BOSTON PUBLIC LIBRARY
3 9999 08818 308 0

No. 6356.1

1947

v.2

GIVEN BY

Boston City Messenger

Boston. Municipal Government.

DOCUMENTS

OF THE

CITY OF BOSTON

FOR THE YEAR 1947

IN TWO VOLUMES

VOLUME II.

CONTAINING CITY DOCUMENTS FROM NO. 24 TO NO. 69, INCLUSIVE.

Published by Order of the City Council

CITY OF BOSTON
ADMINISTRATIVE SERVICES DEPARTMENT
PRINTING SECTION
1958

BOSTON PUBLIC LIBRARY

*6350.1
1947-Vol.2
2vols.

3cop.

Boston City Messenger
Feb. 24, 1959

CONTENTS OF VOLUME II.

CONTAINING CITY DOCUMENTS FROM NO. 24 TO NO. 69, INCLUSIVE.
(*See*, also, Index in back of book.)

Doc.
No.

24 — *Public Works Department*, annual report, 1946.

25 — *Registry Department*, annual report, 1946.

26 — *Department of School Buildings*, annual report, 1946.

27 — *Sinking Funds Department*, annual report, 1946. (Size not suitable for binding.)

28 — *Soldiers' Relief Department*, annual report, 1946. (No report issued.)

29 — *Statistics Department*, annual report, 1946. (No report issued.)

30 — *Street Laying-Out Department*, annual report, 1946.

31 — *Supply Department*, annual report, 1946. (No report issued.)

32 — *Boston Traffic Commission*, annual report, 1946.

33 — *Transit Department*, annual report, 1946. (No report issued.)

34 — *Treasury Department*, annual report, 1946. (Size not suitable for binding.)

35 — *Weights and Measures Department*, annual report, 1946.

36 — *Board of Zoning Adjustment*, annual report, 1946.

37 — *Boston Port Authority*, annual report, 1946. (No report issued.)

38 — *Appropriations and Tax Orders, 1947.*

39 — *Ordinances of 1947, Chapter 1, Concerning the Price of the "City Record."*

40 — *Jury List, 1947.*

41 — *Appropriation Orders, City and County, 1947.*

42 — *Annual List of Constables Connected with Official Positions.*

43 — *Annual List of Constables Authorized to Serve Civil Process.*

44 — *Annual List of Minor Officers Paid by Fees.*

45 — *Ordinances of 1947, Chapter 2, Concerning Office Hours of Departments.*

46 — *Fourth of July Oration, by Hon. Robert Gardiner Wilson, Jr.*

47 — *Boston Elevated Railway Company*, One Hundred Sixteenth Location.

48 — *Ordinances of 1947, Second Series, Chapter 1, Concerning Faneuil Hall Market Leases.*

49 — *Municipal Register, 1947.*

50 — *Ordinances of 1947, Second Series, Chapter 2, Revising Certain Fees.*

51 — *Ordinances of 1947, Second Series, Chapter 3, Revising Certain Fees.*

52 — *Ordinances of the City of Boston Passed in the Municipal Year 1947.*

69 — *Boston Elevated Railway Company*, One Hundred Fifteenth Location.

[DOCUMENT 24 — 1947.]

ANNUAL REPORT

OF THE

PUBLIC WORKS DEPARTMENT

FOR THE

YEAR ENDING DECEMBER 31, 1946.

BOSTON, January 2, 1947.

HON. JAMES M. CURLEY,
Mayor of Boston.

DEAR MR. MAYOR:

In compliance with the provisions of section 24 of chapter 3 of the Revised Ordinances of 1925, I respectfully submit the Annual Report of the Public Works Department for the year ending December 31, 1946.

The street program has been a very extensive one. Through funds which were provided by the present administration, ninety-five were constructed or reconstructed during the year, at a cost of approximately $1,597,706. In addition, extensive patching operations were carried on in all sections of the city, at a cost of $196,610, making our total expenses for the year, $1,794,316.

For many years while the Sanitary Division of the Public Works Department has carried on the bulk of the street-cleaning work throughout the city, there were certain sections where the street cleaning was done by the forces of the Highway Division. We are reorganizing this work so that, eventually, all street-cleaning activities will be carried on by the Sanitary Division. The first district affected by this new system is Jamaica Plain, where recently a new street-cleaning service was established.

Our street program has been a very creditable one, and the structural condition and cleanliness of our streets are apparent, even to the casual observer. One particular street worthy of mention at this time is Columbus avenue, from Northampton street to Roxbury Crossing, where the sidewalks were narrowed and the roadway widened, including the installation of traffic separation islands. Columbus avenue is a direct route to intown Boston, and the improvement which we have made thus far on this street, and which is to be continued as soon as conditions permit, will, I feel, help in a large measure in restoring this particular street, as the new construction, together with the improved lighting facilities which have been installed, will serve as an incentive to property owners to improve their premises.

A problem which affected the City for many years was the presence of the so-called looper traps in the roadway of Bunker Hill street, Charlestown. Much agitation has been carried on for a long time for the removal of these traps, and finally, with the approval of your Honor, steps were taken to bring about their elimination. This was accomplished; the traps were removed and the roadway was opened to complete use just prior to the 17th of last June.

Besides the two improvements which I have mentioned, this department has completed street construction jobs on the American Legion Highway, in Dorchester, from Blue Hill avenue to Walk Hill street; on Medford street, Charlestown, from Chelsea street to Main street; Day square and Bennington street, East Boston, from Prescott street approximately to the railroad bridge; Bremen street, East Boston, from Porter street to Bennington street; and Metropolitan avenue, West Roxbury, from Kittredge street to Poplar street. We are now negotiating with the Department of Public Works of the Commonwealth, with a view to obtaining the cooperation of the State in the matter of reconstructing, under chapter 90 of the General Laws, Beacon street in Brighton, from Cleveland Circle to the Newton line, and Gallivan Boulevard, in Dorchester, from the traffic circle at Neponset Bridge to Granite avenue. Our negotiations are progressing satisfactorily, and with the joint cooperation of the State and the City, we hope to be able to rebuild both of these streets during the coming construction season.

On October 1 of the present year, the City became the owner of all of the equipment used for street lighting. This equipment, with the exception of the posts which always were the property of the City, was purchased by agreement with the owners. A contract was awarded for lighting, extinguishing, and servicing the lamps on very satisfactory terms, and there is no question but, from a financial standpoint, the City will save money by carrying on gas lighting under the present arrangement.

We have taken advantage of the sales of property and equipment which became surplus, as far as the Federal Government is concerned. Tires and equipment of various types have been purchased at considerable saving to the City, and I am sure that the results we have obtained have justified the action taken. In spite of the fact that motor vehicle equipment has not been available for some time, the department has continued to operate with the equipment it already possessed by inheritance from previous administrations. I feel that the equipment of this department is in a better condition than it has been for years, due to the fact that most of it has been thoroughly overhauled at a reasonable expense, and it is now ready for service in connection with our snow-removal activities.

The Public Works Department during the year has cooperated very extensively with the Boston Housing Authority, the State Housing Authority, and the Federal Public Housing Authority, in the matter of the construction and erection of temporary housing for veterans. It was possible to carry on this particular work because of the interest shown by your Honor in securing funds for the purpose. Under our direction water pipes were laid, sewerage facilities installed, and roadways constructed at Franklin Field and at the Alsen Playground in Dorchester.

Many of our bridges are in need of extensive repairs; in fact, some of them should be completely rebuilt. All of these bridges carry very heavy traffic, and in order to keep them in operation, we have had to spend considerable money this year on a number of them. A very large job had to be done on the Charlestown Bridge over the Charles River, because of an accident which occurred on the 17th of last December when a boat backing out from one of the docks, ran into the

bridge, throwing it entirely out of commission, as well as interrupting the service of the Elevated structure. We proceeded immediately to make repairs, which cost nearly $100,000. The matter of reimbursing the City for the expense to which it had to go for this work is now being handled by the Law Department, in court.

The business of the Sumner Tunnel continues to gain. For the eleven months ending November 30 the vehicle count and the revenue from toll rates exceeded those of the entire year of 1945. From present indications, it is evident that the business of the tunnel this year will be the largest that it has been since the tunnel was opened on the 30th day of June, 1934. Due to a new system which was inaugurated some time ago in the Sumner Tunnel, traffic now flows through this facility more smoothly. Through an arrangement made with the street railway companies which operate busses in the tunnel, their vehicles are now permitted to go through without payment of the customary toll, and an accounting is made for the vehicles of these companies which go through the tunnel. Payment is then made on a monthly basis. In that way no stoppages occur because of the necessity of the operators of busses having to present tickets as they enter the tunnel at either end. This is an accomplishment which I feel has helped very much in the operation of the tunnel. We are now making arrangements to award contracts for some necessary repairs to the Administration Building and also to the ventilation buildings connected with the tunnel.

Through the efforts of this department in collecting outstanding bills, which received the wholehearted approval and encouragement of your Honor, water revenue increased to such an extent that it was possible to make a reduction in the rates to consumers. The officials and employees of this department in the Water Division deserve credit for the manner in which they have handled the affairs of the Division and the record which has been made is worthy of commendation. On July 1, with the approval of your Honor and also with the approval of the Metropolitan District Commission, a 20 per cent reduction was made in the rates for water furnished to consumers. It is very gratifying to know that it was possible for this department to take such a step.

At the request of this department, your Honor asked the City Council to provide a loan of $200,000 for the erection of an incinerator in the Brighton district. The

necessary authorization has been received and this department is about ready to proceed with making arrangements for awarding a contract. This, in my opinion, is one means of solving the problem of garbage and rubbish disposal with which the department has had to contend for many years, and I am sure that the erection of this plant will be of invaluable benefit to the City.

For many years the City has received complaints that the waters of Boston Harbor were being polluted by sewage discharged from its basins located at Moon Island. Considerable thought has been given to the matter, and it was finally decided that a sewage treatment plant should be constructed. The necessary contract for the preparation of plans was awarded some time ago, the preliminary design has been completed, and work is now in progress on the final design. The estimated cost of this plant is $4,000,000, and we are hopeful of obtaining, through the assistance of your Honor, federal funds to help defray the cost of the construction of this plant. It will be modern and up-to-date in every detail, and when completed will be of considerable benefit to the City of Boston in disposing of its sewage.

The Dorchester and Hyde Park areas are the recipients of projects for sewer construction which will be of benefit for the betterment of both districts. A contract has been awarded at an estimated cost of $200,000 for covering in and extending another section of Stony Brook, and in Dorchester, Tenean Creek is being built in a covered conduit for a length of about 1,000 feet from its present terminus at the New York, New Haven and Hartford Railroad, to Freeport street. The estimated cost of this work is $294,000.

I am pleased to inform your Honor that through economies made in this department, it was possible during the year to furnish funds to other departments which ran short in their appropriations, and this was done without any curtailment in the activities of the Public Works Department. Reports from the Division Engineers covering the operations of their divisions for the year are attached.

Respectfully submitted,

ROBERT P. CURLEY,
Commissioner of Public Works.

The records of the department show that there are now 2,425 persons eligible for employment in the several divisions, and of that number 2,380 were upon the January, 1947, pay rolls.

Grade and Number of Employees.

Title.	Services.									
	Central Office.	Paving and Lighting.	Sewer.	Sanitary.	Street Cleaning.	Bridge.	Ferry.	Tunnel.	Water.	Total.
Commissioner	1	....	....	....	....	....	....	....	....	1
Division engineers	....	1	1	1	....	1	....	....	1	5
Assistant engineers (civil)	....	18	32	....	....	13	....	....	5	68
Draftsmen	....	....	....	....	....	....	....	....	1	1
Instrumentmen	....	13	12	....	....	....	....	....	....	25
Rodmen	....	3	....	....	....	....	....	....	....	3
Blueprinters	....	....	5	....	....	....	....	....	....	5
Superintendents	....	2	....	....	....	....	....	....	1	3
Supervisors	....	1	....	1	1	1	....	....	....	4
General foremen	....	1	1	....	....	....	....	....	....	2
Foremen	....	11	8	17	13	1	....	1	7	58
Chief inspectors	....	1	2	....	....	....	....	....	1	4
Inspectors-subforemen	1	61	21	48	24	2	....	2	16	175
Executive secretaries	1	....	....	....	....	....	....	....	1	2
Chief clerks	....	1	1	....	....	....	....	....	2	4
Executive clerks	....	1	1	....	....	1	....	....	1	4
Clerks-stenographers	9	25	11	7	1	3	1	8	53	118
Telephone operators	....	1	....	....	....	....	....	....	1	2
Cashiers and assistants	....	....	....	....	....	....	1	2	1	4
Storekeepers	....	....	....	....	....	....	1	....	1	2
Patternmaker	....	....	....	....	....	....	....	....	1	1
Medical inspector	....	....	....	....	1	....	....	....	....	1
Chemist and assistant	....	1	....	....	....	....	....	....	....	1
Cement tester and assistant	....	....	1	....	....	....	....	....	....	1
Captains	....	....	....	....	....	....	4	....	....	4
Quartermaster-pilots	....	....	....	....	....	....	2	....	....	2
Deckhands	....	....	....	....	....	....	11	....	....	11
Dispatcher	....	1	....	....	....	....	....	....	....	1
Investigators	....	1	1	....	....	....	....	....	1	3
Carried forward	12	143	97	74	40	22	20	13	94	515

Grade and Number of Employees.— Concluded.

Title.	Services.									
	Central Office.	Paving and Lighting.	Sewer.	Sanitary.	Street Cleaning.	Bridge.	Ferry.	Tunnel.	Water.	Total.
Brought forward	12	143	97	74	40	22	20	13	94	515
Matrons	....	....	....	....	....	....	2	....	....	2
Engineers (steam)	....	9	3	....	....	....	4	....	....	16
Oilers	....	....	7	....	....	....	5	....	....	12
Firemen	....	1	4	....	....	....	11	....	....	16
Gatemen-Tollmen-guards	....	....	5	....	....	....	9	34	....	48
Sergeant-Tollmen-guards	....	....	....	....	....	....	....	4	....	4
Gatemen-filth hoisters	....	....	5	....	....	....	....	....	....	5
Meter readers	....	....	....	....	....	....	....	....	35	35
Drawtenders and assistants	....	....	....	....	....	136	....	....	....	136
Chief and electricians	....	....	2	....	....	....	....	13	....	15
Master mechanics	....	3	....	3	1	....	2	....	3	12
Auto mechanic-repairers	....	28	3	1	....	....	....	....	....	32
Blacksmiths-horseshoers	....	6	1	12	....	....	....	....	1	20
Carpenters-joiners	....	5	4	2	....	12	2	....	....	25
Harnessmaker and assistant	....	....	....	1	....	....	....	....	....	1
Machinists	....	....	3	....	....	2	3	3	7	18
Painters	....	9	....	6	....	1	1	....	....	17
Pavers	....	21	....	....	....	1	....	....	....	22
Plumbers-pipefitters	....	....	....	....	....	....	1	....	132	133
Boilermakers	....	....	1	....	....	....	1	....	....	2
Rigger-roofer	....	....	....	....	....	....	1	....	....	1
Sewer cleaners-flushers	....	....	24	....	....	....	....	....	....	24
Catch-basin cleaning machine operators	....	....	7	....	....	....	....	....	....	7
Stonecutters-brick masons	....	4	3	1	....	....	....	....	....	8
Wheelwrights and assistants	....	....	....	4	....	....	....	....	....	4
Head chauffeurs	....	5	....	....	....	....	....	....	....	5
Chauffeurs, etc.	....	65	25	56	104	5	....	13	34	302
Working foremen, laborers, etc.	....	5	2	....	2	3	....	....	1	13
Laborers, teamsters, etc.	....	196	39	199	380	7	6	8	90	925
Wharfinger	....	....	....	1	....	....	....	....	....	1
Yardmen and yardmasters	....	6	4	2	2	1	....	....	3	18
Constables	....	....	....	....	22	....	....	....	9	31
Totals	12	506	239	362	551	190	68	88	409	2,425

Number of Employees Actually Employed January 1, 1946, and January 1, 1947.

	Tunnel.	Central Office.	Bridge.	Ferry.	Water.	Paving and Lighting.	Sanitary.	Street Cleaning.	Sewer.	Total.
January 1, 1946	82	12	190	71	386	482	362	465	235	2,285
January 1, 1947	82	12	182	65	401	499	361	549	229	2,380
Total Eligible Force.										
January 1, 1946	88	12	198	72	389	496	367	472	244	2,338
January 1, 1947	88	12	190	68	409	506	362	551	239	2,425

Appointments, Transfers, Resignations, Retirements, Deaths, Etc., of Employees.

Died.	Retired.	Transferred to Other Departments.	Transferred to Other Services.	Discharged.	Resigned.	January 8, 1946.	SERVICES. 1945–1946.	January 1, 1947.	Transferred from Other Services.	Transferred from Other Departments.	Reinstated.	Appointed.
....	....	.....	1	....	....	12	Central Office	12	....	1	....	.....
....	4	7	....	....	1	198	Bridge	190	....	1	....	3
1	5	.....	....	....	2	72	Ferry	68	1	1	1	1
5	11	4	1	7	10	496	Paving and Lighting	506	6	2	3	37
8	15	1	25	3	9	367	Sanitary	362	9	.....	2	45
5	11	2	14	48	11	472	Street Cleaning	551	24	1	3	142
2	4	.....	....	....	2	244	Sewer	239	1	.....	2	.....
5	15	1	2	11	11	389	Water	409	2	1	2	60
....	1	.....	....	1	....	88	Tunnel	88	....	.....	....	2
26	66	15	43	70	46	2,338	Totals	2,425	43	7	13	290

MAINTENANCE APPROPRIATIONS AND EXPENDITURES.

DIVISION OR SERVICE.	Total Appropriations, Including Transfers.	Expenditures.	Unexpended Balance.
Central Office	$38,886 78	$36,945 91	$1,940 87
Bridge Service	489,867 18	472,078 43	17,788 75
Ferry Service	249,058 41	240,137 12	8,921 29
Tunnel Service	363,378 19	342,309 05	21,069 14
Lighting Service	977,895 11	975,012 23	2,882 88
Paving Service	1,054,147 56	1,013,933 24	40,214 32
Sanitary Division	3,674,015 07	3,589,748 10	84,266 97
Sewer Division	525,129 86	515,283 24	9,846 62
Water Division	1,590,623 32	1,413,166 95	177,456 37
Totals	$8,963,001 48	$8,598,614 27	$364,387 21

EXPENDITURES FROM SPECIAL APPROPRIATIONS, ETC.

Bridges, Construction of (revenue)	$67,687 72
Bridges, Construction of (non-revenue)	55,114 83
Bridges, Repairs, etc. (revenue)	227,409 75
Ferry Improvements (revenue)	10,997 25
Reconstruction of Streets (revenue)	211,805 80
Sidewalks, Construction and Reconstruction of (revenue),	55,536 00
Sewerage Works (revenue)	119,519 70
Sewerage Works (non-revenue)	304,365 44
Public Ways, Construction of (revenue)	158,351 46
Public Ways, Construction of (non-revenue)	1,403,297 01
Snow Removal (revenue)	280,302 72
	$2,894,387 68

REVENUE.

On Account of Public Works Department.

Central Office:		
Sale of plans, etc.		$1,062 00
Bridge Service:		
Charlestown Bridge	$32 90	
Dorchester Avenue Bridge	23 92	
Northern Avenue Bridge	42 19	
Chelsea South Bridge	709 11	
Summer Street Bridge	49 91	
Clerical Service	14 15	
Rents	2,600 00	
Caretaker	46 46	
Junk	37 50	
		3,556 14
Ferry Service:		
Tolls	$12,599 27	
Rents	125 00	
Cleaning telephone booths	22 00	
Commission on telephones	18 49	
Weighing machine	25 00	
Junk	8 88	
		12,798 64
Sumner Tunnel:		
Tolls		1,709,491 00
Lighting Service:		
Damage to posts		397 18
Paving Service:		
From assessments on abutters for cost of laying sidewalks in front of their premises, including material for same:		
Assessments added to taxes	$3,771 19	
Assessments paid in advance	112 83	
Unapportioned	1,647 43	
Permits	34,449 06	
Sale of materials, etc.	238 06	
Labor and materials furnished	131 65	
Junk	357 61	
Rent	454 50	
Damage	42 69	
		41,205 02
Sewer Service:		
Disposal of sewage	$19,450 00	
Labor and materials furnished	130 00	
Entrance fees	3,727 04	
Junk	143 92	
Rent	50 00	
Refunds	40 00	
		23,540 96
Sanitary Service:		
Collection of commercial waste	$13,268 21	
Sale of junk	110 81	
Use of trucks	35 00	
		13,414 02
Carried forward		$1,805,464 96

Brought forward		$1,805,464 96
Water Service:		
Water rates	$5,353,875 90	
Water added to taxes	225,904 77	
Service pipes for new takers, extending, repairing, etc.	4,609 03	
Fees on overdue rates	223 15	
Sale of junk, etc.	1,711 61	
Damage to property	1,845 95	
Relocating hydrants	53 19	
Labor and materials	2,853 49	
Deposit account	47,249 55	
Installing gates, etc.	170 14	
Refunds	56 00	
		5,638,552 78
Grand Total		$7,444,017 74

PART II.

APPENDICES.

APPENDIX A.

REPORT OF THE DIVISION ENGINEER OF THE BRIDGE AND FERRY DIVISION.

BOSTON, January 2, 1947.

To the Commissioner of Public Works.

DEAR SIR,—I respectfully submit the following report of the income, expenditures and operation of the Bridge and Ferry Division for the year ending December 31, 1946. The appropriations and expenditures of the division were as follows:

Bridge Service.

Regular appropriation, 1946	$518,453 62
Transfers from	28,586 44
	$489,867 18
Expenditures, 1946	472,078 43
Unexpended balance, December 31, 1946	$17,788 75

Bridges, Repairs, Etc.

Balance from 1945	$78,675 53
1946 appropriation	200,000 00
	$278,675 53
Expenditures, 1946	227,409 75
Unexpended balance, December 31, 1946	$51,265 78

Bridges, Construction of.

Balance from 1945	$2,556,393 50
Expenditures, 1946	122,802 55
Unexpended balance, December 31, 1946	$2,433,590 95

Departmental Equipment Non-Revenue, Bridge Service Marine Equipment.

1946 appropriation	$9,500 00
Expenditures, 1946	660 75
Unexpended balance, December 31, 1946	$8,839 25

Ferry Service.

1946 appropriation	$249,058 41
Expenditures, 1946	240,137 12
Balance, December 31, 1946	$8,921 29

Ferry Improvements, Etc.

Balance from 1945	$2,719 34
1946 appropriation	65,000 00
Total amount available	$67,719 34
Expenditures, 1946	10,997 25
Unexpended balance, December 31, 1946	$56,722 09

Sumner Traffic Tunnel.

1946 appropriation	$363,378 19
Expenditures, 1946	342,309 05
Balance, December 31, 1946	$21,069 14

The foregoing does not include certain expenditures for construction work for other divisions and departments, which work was supervised by the engineers of this division.

Under orders of the Department of Public Utilities, Commonwealth of Massachusetts, schedules of tolls and charges for the use of the Sumner Traffic Tunnel, between Boston Proper and East Boston, were approved, covering the year 1946.

The city has been operating only one ferry, the so-called "South Ferry," since early in 1933, with the Boston terminus at Eastern avenue and the East Boston terminus at Lewis street.

The more important works undertaken during the past year in the Bridge & Ferry Division, were emergency construction work on the Charlestown Bridge; repairs to fender piers, Charlestown Bridge; redecking Central Avenue Bridge; repairing Glenwood Avenue Footbridge; emergency construction work on Warren Bridge; repairs to fender piers at Warren Bridge; repairs to roadway of Warren Bridge; resurfacing West Fourth Street Bridge; resurfacing the Boylston Street and Milton Street Bridges; repairing the Dartmouth Street, Clarendon Street and Arlington Street Bridges;

repairing Braddock Park and West Rutland Street Footbridges; repairing hull, etc., of ferryboat "Daniel A. MacCormack"; repairing South Ferry fenders; repairs to control wiring and control cables, Sumner Tunnel; repairing pavement, Sumner Traffic Tunnel; painting, etc., Tunnel and Administration Building, Sumner Traffic Tunnel; repairs to Albany Street Disposal Station, etc.

Bridge Service.

Central Avenue Bridge — Redecking.

A contract was awarded to John F. Shea Company, for cleaning and painting the steel work, renewing all stringers except a few which were acceptable for reuse, replanking and substituting a bituminous concrete wearing surface for the old 2-inch spruce sheathing. The old stringers spacing of 3 foot 0 inch on center was changed by spacing the new stringers at 2 foot 0 inch on centers and the old 4-inch square-edge Y. P. plank was replaced with new 5-inch T. & G. Y. P.

Work commenced on October 23, 1946, and was completed December 11, 1946, at a cost of $13,349.35.

Emergency Construction Work on the Charlestown Bridge, over the Charles River.

Work which had commenced on December 17, 1945, consisting of clearing away the old steel work and plank deck was completed by January 16, 1946.

This work was done by the McKie Lighter Company, a subcontractor for the Coleman Brothers Corporation.

The new steel work was fabricated by the Groisser and Shlager Iron Works of Somerville, Mass., transported to the site by the McKie Lighter Company and erected by Coleman Brothers Corporation.

Work was completed April 13, 1946, at a cost of $99,125.06.

Charlestown Bridge — Repairs to Fenders.

A contract was awarded to William H. Ellis & Son Company for repairing the fender piers of the Charlestown Bridge at an estimated cost of $14,420.

Work was commenced October 23, 1946, and will be completed next year. A payment of $4,238.95 has been made this year.

Glenwood Avenue Bridge — Repairs.

A contract was awarded to J. A. Singarella Company for repairing steel work, painting and redecking the Glenwood Avenue footbridge, over the Neponset river and the formerly-owned railroad bridge over the New York, New Haven & Hartford Railroad on July 15, 1946.

Work commenced July 22, 1946, and was completed on November 1, 1946, at a cost of $11,820.79.

Warren Bridge — Emergency Contracts Nos. 1 and 2.

A contract was awarded to Marinucci Brothers & Co. for repairs to the stringers, planking, and pavement of the roadway of the Warren Bridge approaches on January 5, 1946.

Work was commenced January 2, 1946, and was completed on February 19, 1946, at a cost of $7,347.58.

Due to the great extent of repairs necessary a further contract was awarded to Marinucci Brothers & Co., on March 7, 1946.

Work commenced March 4, 1946, and was completed on March 30, 1946, at a cost of $7,411.64.

Warren Bridge Repairs to Fender Pier.

A contract was awarded to James B. Rendle Company for repairing the upstream end of Boston fender pier of the Warren Bridge on March 25, 1946.

Work commenced April 8, 1946, and was completed on June 6, 1946, at a cost of $15,607.25.

Repairs to Warren Bridge.

A contract was awarded to Fred J. Wallace for repairing the upstream sidewalk and for patch repairing the roadway on the Boston approach of the Warren Bridge on June 6, 1946.

Work was commenced June 24, 1946, and was completed October 17, 1946, at a cost of $26,111.55.

In conjunction with this contract separate repair work was done for the Water Division on its pipe supports under our upstream sidewalk at a cost of $7,872.40.

Repairs to the Roadway of the Warren Bridge.

A contract was awarded to the M & R Construction Company, for further repairs to the roadway of Warren Bridge on November 14, 1946.

Work was commenced November 25, 1946, and is expected to be completed the beginning of next year.

No payments were made on this contract in 1946.

Resurfacing the West Fourth Street Bridge.

A contract was awarded to Martin J. Kelley, Inc., for removing the spruce wearing surface, refastening the under deck and placing a new bituminous concrete wearing surface on both roadways of the West Fourth Street Bridge on August 8, 1946.

Work commenced August 9, 1946, and was completed November 7, 1946, at a cost of $4,941.06.

Construction Work on the Summer Street Bridge, over Fort Point Channel.

After completing work on the upstream draw span and approaches on November 28, 1945, the Contractor V. Grande requested and received an extension of time of six months on account of impossibility of obtaining the necessary lumber to repair the down stream draw span.

When the necessary lumber was made available, the Contractor resumed work and completed the work on June 20, 1946, at a cost of $60,726.13.

Construction Work on the Summer Street Bridge, over the Reserved Channel.

A contract with Marinucci Brothers & Co., for construction work on the Summer Street Bridge, over the Reserved Channel, was completed September 29, 1943.

On account of a claim filed by the contractor against the city, the amount of $3,790.79 was withheld.

On January 9, 1946, this claim was settled in court and final payment was made to the contractor. The total cost of the work was $158,605.36, plus the court settlement of $3,500.

Repairing the Dartmouth Street, Clarendon Street, and Arlington Street Bridges.

A contract was awarded on May 16, 1946, to A. Orlando, Inc., for removing loose and disintegrated concrete and repairing with gunite, where directed, at the

three bridges, placing new bituminous concrete wearing surface over the granite block at Dartmouth Street and Clarendon Street Bridges and painting all three bridges.

Work commenced May 27, 1946, and was completed August 27, 1946, at a cost of $18,298.90.

Repairing Braddock Park and West Rutland Square Footbridges.

A contract was awarded to the Carney Construction Company for steel repairs, painting and redecking the Braddock Park and West Rutland Square Footbridges, on May 31, 1946.

Work commenced June 26, 1946, and was completed October 14, 1946, at a cost of $9,924.79.

Resurfacing the Boylston Street Bridge and the Milton Street Bridge.

A contract was awarded to Baker & Co. for resurfacing the Boylston Street and Milton Street Bridges, on April 24, 1946, with bituminous concrete wearing surface.

Work commenced June 3, 1946, and was completed June 29, 1946, at a cost of $7,976.93.

Construction Work on Boston Street, Dorchester Avenue, and Southampton Street Bridges.

The work of redecking and resurfacing these bridges was commenced on August 27, 1945, and continued through the winter, and was completed on March 16, 1946, at a cost of $17,398.78.

The New York, New Haven and Hartford Railroad made extensive steel repairs while this work was in progress.

Snow Removal.

A contract was awarded to Walter Reed Corporation on February 13, 1946, for removing snow in the Snow Area No. 2. Work was completed February 22, 1946, at a cost of $5,942.31.

A contract was awarded to Baker & Co. on February 13, 1946, for snow removal in the Snow Area No. 3. Work was completed February 22, 1946, at a cost of $5,099.21.

This work was done under the supervision of this Division.

Sanitary Division.

Repairs to the Albany Street Disposal Station.

A contract was awarded to Fred J. Wallace for general repairs, such as driving new piles, repairing caps, stringers, planking and posting old piles of the Albany Street Disposal Station, on September 25, 1946.

Work was commenced October 7, 1946, and is expected to be completed in the spring of 1947. No payments were made on this contract during 1946.

This work was for the Sanitary Division but engineered and supervised by this Division.

Maintenance Force.

The Maintenance Force patched and replaced deck sheathing, headers and sidewalk planking on various bridges; repaired platforms, refastened treads, cleaned and painted drawhouses; made repairs to drawhouses and controller houses; added to and deducted from counterweights; repaired steps; removed snow and ice from bridges and sanded same; repaired piers; painted fences and gates; did general carpenter work and painting and made mechanical repairs, etc., repaired wood block paving; refastened treads on various bridges; repaired and rebuilt gates on various bridges; repaired floats; built and repaired sandboxes; rebuilt coal bins at various bridges; repaired boats; set glass at various drawhouses; made miscellaneous small repairs at various bridges, etc.

The maintenance force cleaned the bridge sidewalks and steps in the intown area of snow and other refuse during the year. Electrical and machinery maintenance was taken care of by the electrician and machinists.

. . . . . .

Another duty of the division during the winter months was the supervising and inspecting of snow loading and removal, in common with other divisions of the department. This work was done under contract.

In the course of the year part of the activities of the office force was taken up in work for other divisions of the department. While these efforts, spread over the entire period, did not require a considerable amount of time, the nature of the work was of an advisory and investigating nature.

FERRY SERVICE.

The following ferryboats are in commission:

NAME.	When Built.	Length.	Gross Tons.
Charles C. Donoghue.....	1926	174 feet, 4 inches	756.77
Daniel A. MacCormack.....	1926	174 " 4 "	756.77
Ralph J. Palumbo.....	1930	174 " 4 "	779

All these boats are of the propeller type and all are steel boats.

The work of this service for the year consisted of the following:—

FERRIES.

Ferry Boat "Daniel A. MacCormack."

Early in this year data was collected for the annual repairs to the hull and machinery of the "Daniel A. MacCormack" so that the boat would again have the Federal Certificate to operate as soon as the papers of the "Ralph J. Palumbo," then on the route, would expire.

On April 17, when the bids were publicly opened and read, there was but one proposal to consider, that of the Bethlehem Shipbuilding Corporation. This bid was accepted and on May 22 a contract was entered into with the Bethlehem Shipbuilding Corporation, in the sum of $26,234. Work on the contract started on May 23, when the vessel was taken to the Atlantic Works.

As the work progressed, it was soon noted that all of the necessary repairs to again place the boat in service were not covered in the terms of the contract which had been entered into; this condition became apparent as the various phases were uncovered as the terms of the contract were being fulfilled. While under the contract all repairs deemed necessary had been covered on the hull and machinery, it was later found that further repairs to the main engines, auxiliaries and hull would be required to again put the boat in service and maintain it on the route for at least one year, all as required by the United States Coast Guard, Inspection Service. To cover additional work, when the necessity appeared, an extra work order, dated June 27, was written in the sum of $2,332.

While every effort was made to complete the contract in due time, there were apparently some needless delays which required the City, in order to maintain the ferry service, to apply for an extension of the "papers" of the "Ralph J. Palumbo" for a period of one week, otherwise the service would be stopped until the "Daniel A. MacCormack" was again in proper condition to again go on the route. Under the circumstances, the extension was granted and on July 30, as soon as the work was completed, the vessel began operating on the route.

All work under the contract, including the additional work as noted, was completed at a cost of $31,682.69.

Repairs to South Ferry Fenders.

A contract was awarded to Roy B. Rendle & Co., Inc., for repairing the fenders of the South Ferry on October 8, 1946.

Work commenced on October 22, 1946, and is expected to be completed early next year.

Payments of $10,975.25 have been made this year.

Removing Ashes, etc., from the Ferryboats.

A contract was awarded to Harry Benson for removal of ashes from the ferryboats on December 31, 1945.

Work commenced January 1, 1946, and was completed December 31, 1946, at a cost of $3,070.

Department Force.

During the year machinists, carpenters, painters, riggers and other mechanics, who are included in the personnel of the Ferry Service, made all repairs possible to the plant to the extent of equipment at their disposal. This work consisted mainly of minor repairs to the machinery on the boats, repairs to ferry bridge machinery, ferry bridge roadways and headhouse repairs in general.

Sumner Traffic Tunnel.

Repairs to Control Wiring and Control Cables at the Sumner Tunnel.

A contract was awarded to the Massachusetts Electric Construction Co., Inc., for removing and reconnecting the cable connections in the Boston and East Boston Distribution Cabinets and renewing other cables in the Sumner Tunnel on April 22, 1946.

Work commenced April 22, 1946, and after the Boston Distribution Cabinet had been removed the City found it was impossible to get delivery on new cable to complete the work, so that the contract was terminated on March 21, 1946, at a cost of $700.

Painting, etc., at the Sumner Tunnel and Administration Building.

A contract was awarded to John D. Ahern for painting the exterior and interior of the Administration Building, building a glass and wood partition in the office, and painting the Toll Booths and metal fences, on December 31, 1946.

No work was done and no payments made on this contract during 1946.

Repairing Pavement — Sumner Tunnel.

A contract was awarded to the Construction Units for patch repairing the pavement of the Sumner Tunnel by removing the depressed areas of granite block and sand cushion, and repaving, using a mastic base in place of sand, on October 7, 1946.

Work was commenced on November 5, 1946, and was completed December 24, 1946, at a cost of $8,804.95.

Repaving Sumner Tunnel.

A contract was awarded to the Rufo Construction Company for repaving parts of the roadway of the Sumner Tunnel on December 29, 1945.

Work commenced on January 4, 1946, and was completed February 9, 1946, at a cost of $6,644.50.

Summary of Work During 1946.

1. *Personnel.*

During the year of 1946, the following changes were made in the personnel of the Tunnel:

1 Tollman-Guard, appointed.
1 Tollman-Guard, pensioned.
1 Clerk, appointed.
2 Tollmen-Guards, leave of absence.

2. *Vehicular Traffic.*

	1942.	1943.	1944.	1945.	1946.
Total	6,770,855	5,715,999	6,449,934	7,223,762	8,432,721
Monthly Average	564,228	476,000	536,500	601,980	702,727
Weekly Average	130,209	110,000	124,000	138,918	162,168
Daily Average	18,055	15,650	17,600	19,791	23,103

3. *Garage Service.*

	1942.	1943.	1944.	1945.	1946.
Tow Jobs.....	160	104	185	291	327

4. *Booth Red Signal.*

	1942.	1943.	1944.	1945.	1946.
Booth, Red On.....	6	8	5	7	5
Total Duration.....	79 min.	255 min.	56 min.	155 min.	57 min.

5. *Power.*

The power supply is received from the Boston Edison Company at 13,800 volts and is transformed to other voltages to operate the fans, pumps, heat and lighting.

	1942.	1943.	1944.	1945.	1946.
Total kilowatts.....	2,912,544	2,813,427	3,104,100	4,097,653	5,809,371
Number of vehicles..	6,770,855	5,715,999	6,449,934	7,223,762	8,432,721

6. *Fires.*

There were three fires in the Tunnel during the past year, all minor; total duration of seventeen minutes.

7. *Tunnel, General.*

All catch-basins have been cleaned, once in March and once in September.

On two occasions, emergency repairs were made on the Tunnel roadway. All work was performed after midnight, with no interference to vehicular traffic.

8. *Motors, Fans, Dampers.*

The twenty-eight motors, fans and dampers have been cleaned, adjusted and tested for the most efficient operation. All motor controllers have been cleaned and all contacts and coils inspected and adjusted.

9. *Circuit Breakers, Air Type and Oil Type.*

All circuit breakers have been tested and adjusted to insure proper operation.

10. *Transformers and Relays.*

Oil in transformers has been tested and changed as needed. All relays were tested, adjusted and properly set.

11. *Toll Registering Equipment.*

Insulation and pressure tests have been made on all treadles and wiring. All key boxes have been overhauled and repaired as needed. The toll registers are all in good working conditions and are operating properly.

12. *Carbon Monoxide Equipment.*

All chemicals have been changed and renewed as per operation schedule. The four carbon monoxide analyzers have been adjusted and calibrated as needed.

13. *Pumps.*

The harbor and portal pumps were painted and overhauled and are all in working condition; foot valves and piping renewed as required.

14. *Telephone System.*

The relays have been cleaned and adjusted. Defective cords and handsets were replaced as needed.

15. *Storage Batteries.*

During the past year, a new storage battery has been installed in the East Boston Vent Building. All batteries have been charged and cleaned at regular intervals.

16. *Traffic Signals.*

All traffic signal relays and relay panels were cleaned and overhauled as needed. Broken glass in signals were replaced.

17. *Motor Generators.*

The four motor generators are in good working condition, commutators have been undercut, new brushes installed as needed. All machines have been cleaned and painted.

Yours respectfully,

JOHN DEMEULENAER,
Division Engineer.

BRIDGE SERVICE.

FINANCIAL STATEMENT FOR 1946.

Expenditures from Maintenance Appropriations.

Boston Bridges	$472,078 43	

Total Expenditures.

From Maintenance Appropriation	$472,078 43	
From Special Appropriations	350,873 05	
		$822,951 48

Expenditures on Boston Bridges.

Administration:		
Salaries:		
Division Engineer	$3,000 08	
Engineers, inspectors, Draughtsmen, clerks	39,578 17	
Supervisor	2,926 67	
Foreman	2,800 07	
Veterans' pensions	5,527 92	
Injured employees	149 20	
		$53,982 11
Printing, postage, stationery	$1,146 78	
Travelling expenses	26 20	
Engineers' supplies	29 00	
Engineers' instruments, new and repaired	16 19	
Binding	32 50	
Supplies and miscellaneous	107 20	
		1,389 37
		$55,371 48
Yard and stockroom:		
Yard:		
Clerks, yardman and watchmen	$11,451 50	
Holiday, vacations, sick leave	4,383 88	
Travelling expenses	179 85	
Tools, new and repaired	885 20	
Telephone	208 90	
Repairs in yard	407 55	
New sand boxes	477 86	
Supplies	1,021 34	
Auto equipment	5,612 64	
		$24,629 54
Stockroom:		
Stock purchased	$22,707 30	
Stock used	20,909 03	
Increase in stock		1,798 27
		$26,427 81

Tide Water Bridges, 1946.

BRIDGES.	Drawtenders' Salaries.	Mechanics' Wages.	Material.	Repair Bills.	Supplies.	Totals.
Broadway	$15,290 31	$2,439 83	$518 49	$272 33	$577 73	$19,098 69
Charlestown	31,700 34	4,331 78	2,499 45	3,648 80	1,353 07	43,533 44
Chelsea North	21,700 97	2,290 65	527 10	2,000 06	1,145 00	27,663 78
Chelsea South	21,716 18	2,228 63	1,027 69	1,174 95	761 45	26,953 90
Chelsea Street	21,419 42	1,457 81	85 26	1,540 87	603 25	25,106 61
Congress Street	22,059 37	1,108 74	168 47	892 17	733 74	24,962 49
Dorchester Avenue *	8,102 78	206 93	74 54	.....	114 79	8,499 04
Dover Street	15,962 76	2,172 14	517 86	207 43	475 59	19,335 78
L Street †	21,006 23	1,307 23	164 09	351 01	610 65	23,439 21
Malden	22,293 71	719 78	201 49	362 90	869 96	24,447 84
Meridian Street	22,381 53	2,345 54	419 38	2,190 82	668 76	28,006 03
Northern Avenue	21,108 39	4,379 13	2,081 78	3,463 11	3,299 62	34,332 03
Summer Street	21,437 01	4,005 74	548 75	2,517 02	403 26	28,938 78
Warren	22,021 54	6,045 65	2,222 98	2,539 92	715 84	33,545 93
Totals	$288,235 54	$35,039 58	$11,057 33	$21,161 39	$12,359 71	$367,863 55

* Transferred to State Department of Public Works on June 30, 1946, as of January 1, 1946. City reimbursed for these expenditures by the State.
† Now Summer Street, over Reserved Channel.

Repairs on Inland Bridges, 1946.

BRIDGES.	Labor and Material.
B Street	$149 82
Babson Street	294 40
Bennington Street	601 43
Blakemore Street	815 18
Boylston Street	404 57
Braddock Park (foot)	254 74
Broadway Extension	454 24
Butler Street (foot)	223 53
Camden Street-Gainsborough Street (foot)	406 11
Central Avenue	1,374 39
Cummins Highway	444 77
Dana Avenue	417 69
Dartmouth Street (rent $300)	506 50
Carried forward	$6,347 37

Repairs on Inland Bridges, 1946.— Concluded.

Bridges.	Labor and Material.
Brought forward	$6,347 37
Durham Street–West Rutland Square (foot)	391 03
Everett Street	906 50
Everett Street, East Boston	294 90
Fairmount Avenue	698 19
Follen Street (foot)	219 76
Freeport Street	901 43
Glenwood Avenue	653 75
Gove Street (foot)	434 32
Jones Avenue (foot)	675 56
Massachusetts Avenue, over New York, New Haven & Hartford Railroad	104 10
Metropolitan Avenue	289 50
Milton Street	356 15
Milton Lower Mills	326 65
Neptune Road	77 11
New Allen Street	611 27
Norfolk Street	95 19
Perkins Street (foot)	388 37
Reservoir Road	306 39
Redfield Street	395 27
Southampton Street	307 12
Toll Gate Way (foot)	345 85
Tremont Street	299 60
Walworth Street	136 63
West Fourth Street	3,642 16
West Newton Street	229 21
Other services	721 17
Cleaning and Sanding bridges	2,261 04
Total	$22,415 59

SUMMARY.

Administration	$55,371 48
Yard and stockroom	26,427 81
Tidewater bridges	367,863 55
Inland bridges	22,415 59
Total	$472,078 43

SPECIAL APPROPRIATION.

BRIDGES, REPAIRS, ETC.

Arlington Street Bridge:		
A. Orlando, Inc.		$800 00
Boylston Street Bridge:		
Baker & Co.	$5,569 89	
Flagman service	48 62	
Advertising	27 00	
		5,645 51
Braddock Park (foot):		
Carney Construction Company	$5,339 17	
Advertising	24 50	
		5,363 67
Broadway Bridge:		
Relocating electric switch	$403 00	
Patching material	51 19	
		454 19
Central Avenue Bridge:		
John F. Shea Company, Inc.	$4,917 17	
Inspection of lumber	34 00	
Advertising	24 00	
		4,975 17
Charlestown Bridge:		
Coleman Brothers Company	$99,125 06	
W. H. Ellis & Son Company	4,238 95	
Gate repairs	278 14	
Advertising	22 00	
		103,664 15
Chelsea South Bridge:		
Repair barriers	$189 60	
Signal lights	730 00	
Machinery repairs	300 00	
Iron work	48 15	
		1,267 75
Clarendon Street Bridge:		
A. Orlando, Inc.		7,347 80
Dartmouth Street Bridge:		
A. Orlando, Inc.	$10,151 10	
Advertising	25 50	
		10,176 60
Dover Street Bridge:		
Patching material		50 20
Glendwood Avenue Bridge:		
J. A. Singarella Company	$11,820 79	
Advertising	20 00	
		11,840 76
Meridian Street Bridge:		
New heater		911 65
Milton Street Bridge:		
Baker & Co.		2,407 04
Carried forward		$154,904 49

Brought forward		$154,904 49
Milton Lower Mills Bridge:		
Patching material		25 35
Norfolk Street Bridge:		
Repairs to paving		438 84
Northern Avenue Bridge:		
Machinery repairs		452 29
Summer Street Public Landing:		
Repairs to float		818 40
Summer Street Bridge, over Fort Point Channel:		
New concrete high curb	$991 81	
Electrical repairs	545 66	
		1,537 47
Summer Street Bridge, over Reserved Channel:		
Patching material		25 35
Warren Bridge:		
Marinucci Brothers Company	$14,769 12	
James B. Rendle Company	15,652 25	
Fred J. Wallace	26,111 55	
P. J. Cantwell — repair approach	1,922 17	
Machinery parts	500 00	
Patching material	99 89	
Advertising	61 50	
		59,176 48
West Fourth Street Bridge:		
Martin J. Kelly Company, Inc.	$4,941 06	
Flagman services	518 87	
Advertising	45 50	
		5,505 43
West Rutland Square Bridge:		
Carney Construction Company		4,585 62
		$227,469 72

BRIDGES — CONSTRUCTION OF.

Allston Bridge:		
Frederick W. Byron		$7,587 66
Boylston Street Bridge:		
Marinucci Brothers Company	$5,550 60	
Inspection of material	1 00	
Engineering	324 76	
		5,876 36
Boylston Street Bridge:		
Inspection of material		29 21
Dorchester Avenue Bridge:		
Marinucci Brothers Company	$5,951 15	
Inspection of material	4 99	
Engineering	324 76	
		6,280 90
Meridian Street Bridge:		
Charles A. Maguire Associates	$37,169 28	
Permit	1 00	
Engineering	5,553 99	
		42,724 27
Milton Street Bridge:		
Inspection of material		16 23
Southampton Street Bridge:		
Marinucci Brothers Company	$5,897 03	
Inspection of material	4 00	
Engineering	324 79	
		6,225 82
Sprague Street Bridge:		
Baker & Co	$3,083 17	
Inspection of material	50 87	
		3,134 04
Summer Street Bridge, over Fort Point Channel:		
V. Grande	$42,601 58	
Inspection of material	23 08	
Engineering	1,012 61	
		43,637 27
Summer Street Bridge, over Fort Point Channel:		
Marinucci Brothers Company		7,290 79
Total		$122,802 55

Departmental Equipment Non-Revenue Bridge Service, Marine Equipment.

Five 12-foot Lap-Strake Boats.

One to Chelsea Street Bridge.
One to Dover Street Bridge.
One to Northern Avenue Bridge.
One to Summer Street Bridge.
One to Warren Bridge.

Total $660 75

SUMMARY.

Expenditures From Special Appropriations.

	Balance from 1945.	Total Credits, Including Balances Carried Over and Transfers.	Expended During Year 1946.	Unexpended Balances December 31, 1946.
Bridges, repairs, etc.....	$78,675 53	$278,675 53	$227,409 75	$51,265 78
Bridges, construction of,	2,556,393 50	2,556,393 50	122,802 55	2,433,590 95
Departmental equipment, non-revenue bridge service, marine equipment.....	.....	9,500 00	660 75	8,839 25
Totals.....	$2,635,069 03	$2,844,569 03	$350,873 05	$2,493,695 98

Draw Openings, 1946.

Bridges.	Steamers.			Sailing Vessels.			Tugs.			Barges.			All Others.			Total Number of Vessels.			Total Number of Cargoes.	Total Number of Openings.
	Day.	Night.	Total.	Day.	Night.	Total.	Day.	Night.	Total.	Day.	Night.	Total.	Day.	Night.	Total.	Day.	Night.	Total.		
Broadway	.....	.....	.....	.....	.....	.....	518	14	532	46	3	49	416	17	433	980	34	1,014	221	527
Charlestown	60	53	113	124	15	139	427	116	543	227	134	361	282	24	306	1,120	342	1,462	303	572
Chelsea North	1,075	60	1,135	.....	.....	.....	8,696	1,256	9,952	1,508	659	2,167	531	75	606	11,810	2,050	13,860	1,960	5,507
Chelsea South	52	19	71	.....	.....	.....	924	627	1,551	309	291	600	2	0	2	1,287	937	2,224	411	1,292
Chelsea Street	816	447	1,263	.....	.....	.....	2,790	714	3,504	480	288	768	316	99	415	4,402	1,548	5,950	1,011	3,242
Congress Street	50	31	81	.....	.....	.....	1,093	207	1,300	171	25	196	671	67	738	1,985	330	2,315	658	1,399
Dorchester Avenue *	.....	.....	.....	.....	.....	.....	310	12	322	18	4	22	248	3	251	576	19	595	116	299
Dover Street	.....	.....	.....	.....	.....	.....	511	4	515	52	5	57	405	8	413	968	17	985	212	553
L Street †	7	.....	7	1	2	3	446	634	1,080	254	227	481	2,002	1,782	3,784	2,710	2,645	5,355	1,171	4,925
Malden	25	22	47	1	.....	1	1,069	288	1,357	210	100	310	899	222	1,121	2,204	632	2,836	449	1,791
Meridian Street	833	225	1,058	.....	.....	.....	6,701	1,700	8,401	2,582	1,323	3,905	2,864	526	3,390	1,2980	3,774	16,754	2,475	9,099
Northern Avenue	50	29	79	.....	.....	.....	2,727	450	3,177	170	37	207	1,654	203	1,857	4,601	719	5,320	800	2,576
Summer Street	51	28	79	.....	.....	.....	1,013	215	1,228	140	32	172	646	123	769	1,850	398	2,248	432	1,247
Warren	7	1	8	84	1	85	557	186	743	285	212	497	1,165	603	1,768	2,098	1,002	3,100	404	1,735
Totals	3,026	915	3.941	210	18	228	27,782	6,423	34,205	6,452	3,340	9,792	12,101	3,752	15,853	49,571	14,447	64,018	10,623	34,764

* Transferred to State Department Public Works on June 30, 1946, as of January 1, 1946. Openings listed are for the period from January 1 to June 30, 1946.
† Now Summer Street, over Reserved Channel.

FERRY SERVICE.

FINANCIAL STATEMENT FOR THE YEAR ENDING DECEMBER 31, 1946.

Toll Receipts.

Total cash receipts during the year . . .	$12,599 27
Cash in hands of tollmen at beginning of year,	$60 00
Cash paid over to City Collector . . .	$12,599 27
Cash in hands of tollmen, December 31, 1946,	$60 00

Breakdown of Toll Receipts.

From foot passengers	$3,568 42
From vehicles	$9,030 85

	From Foot Passengers.	From Vehicles.	Totals.
Boston side	$1,792 01	$4,500 55	$6,292 56
East Boston side	1,776 41	4,530 30	6,306 71
Totals	$3,568 42	$9,030 85	$12,599 27

TRAVEL ON THE SOUTH FERRY FROM JANUARY 1, 1946, TO DECEMBER 31, 1946, INCLUSIVE.

Foot passengers at 1 cent		356,842
Handcart, or wheel barrow and man	5 cents	10,301
Horse and rider	5 cents	
Horse and cattle, each with attendant	5 cents	
One- or two-horse vehicle with driver	5 cents	
Motorcycle with driver	5 cents	
Trailer	10 cents	61,288
Three- or four-horse vehicle with driver	10 cents	
Passenger automobile with driver and one passenger,	10 cents	
Passenger automobile with driver and more than one passenger	15 cents	589
Motor truck, six tons or less, with driver	15 cents	9,799
Motor truck, over six tons, with driver	20 cents	4,144
Auto bus with driver	20 cents	
Auto bus with driver and passenger	30 cents	—
Free vehicles		92

SUMNER TRAFFIC TUNNEL.

ANNUAL TRAFFIC BY CLASSIFICATION FOR THE YEAR 1946.

TOLL.	20 Cents.	20 Cents.	20 Cents.	25 Cents.	20 Cents.	35 Cents.	20 Cents.	1 Dollar.	35 Cents.	* City Owned.	Total Traffic.
CLASSIFICATION.	No. 1.	No. 2.	No. 3.	No. 4.	No. 5.	No. 6.	No. 7.	No. 8.	No. 9.		
January	24,132	485,929	78	4,144	553	2,431	19	22	10	38,734	556,052
February	26,017	440,173	72	2,371	550	753	18	18	7	32,419	502,398
March	28,073	581,121	178	2,198	900	783	34	12	4	36,946	650,249
April	33,719	598,402	169	2,428	1,204	1,276	31	22	0	36,147	673,398
May	31,106	678,648	330	2,935	1,754	851	29	19	5	35,987	751,619
June	31,014	749,978	349	2,599	1,736	711	17	27	6	31,015	817,452
July	31,089	768,196	355	2,547	1,609	539	14	34	7	30,414	834,804
August	37,793	750,414	304	2,797	1,739	478	7	27	6	27,862	821,427
September	28,260	689,216	290	2,257	1,520	553	15	21	24	25,889	748,045
October	35,960	698,970	340	2,353	1,601	580	18	33	16	35,068	774,939
November	26,653	606,524	124	1,974	1,261	436	14	15	1	31,780	668,782
December	27,593	572,661	45	2,168	924	481	8	20	5	29,651	633,556
Totals	361,409	7,620,232	2,634	30,771	15,351	9,872	224	270	91	†391,912	8,432,721

* Military vehicles, Boston Elevated Railway and Eastern Massachusetts Railway busses are included in this classification.

† 67,428 military vehicles at 20 cents; 28,639 Boston Elevated Railway busses at 35 cents; and 211,129 Eastern Massachusetts Railway busses at 35 cents are included in this total.

SUMNER TRAFFIC TUNNEL.

Comparison of Receipts, Expenditures, Interest and Sinking Fund Requirements, 1942 to 1946, Inclusive.

	1942.	1943.	1944.	1945.	1946.
Expenditures	$253,169 54	$243,257 21	$260,220 64	$288,390 83	$342,309 05
				* 6,293 00	
Interest Requirements	830,487 50	825,995 00	836,411 25	831,540 00	831,207 50
Sinking Fund Requirements	271,577 00	272,549 00	273,024 00	265,107 00	§
Total Expenditures	$1,355,234 04	$1,341,801 21	$1,369,655 89	$1,391,330 83	$1,173,516 55
Receipts	991,160 64	1,026,227 33	1,288,104 38	1,455,246 18	1,709,491 00
	† $364,073 40	† $315,573 88	† $81,551 51	‡ $63,915 35	‡ $535,974 45
Transferred from toll receipts to primary sinking fund			136,627 61		
			† $218,179 12		

* Carried forward to cover contract. † Deficit. ‡ Excess. § None required.

SUMNER TRAFFIC TUNNEL.

Comparative Traffic Count.

	1942.	1943.	1944.	1945.	1946.
January	528,392	354,106	440,178	441,270	556,052
February	499,935	357,103	423,318	387,436	502,398
March	580,371	465,245	455,999	537,348	650,249
April	609,665	444,604	471,847	549,639	673,398
May	628,151	498,689	590,106	604,066	751,619
June	652,020	487,746	650,255	684,783	817,452
July	642,056	557,116	680,787	799,390	834,804
August	574,917	568,911	631,264	761,057	821,427
September	543,220	542,060	572,112	638,409	748,045
October	536,787	502,399	519,426	652,256	774,939
November	510,650	470,066	502,798	611,139	668,782
December	464,691	467,954	511,844	557,772	633,556
Totals	6,770,855	5,715,999	6,449,934	7,224,565	8,432,721

SUMNER TRAFFIC TUNNEL.

TOLL CLASSIFICATIONS.

Class 1.	$0.20	Truck not in excess of 2 tons capacity. Tractor without trailer.
Class 2.	0.20	Passenger car.
Class 3.	0.20	Motorcycle.
Class 4.	0.25	Truck over 2 tons and up to 5 tons capacity. Tractor with trailer over 2 tons and up to 5 tons capacity.
Class 5.	0.20	Passenger car with trailer.
Class 6.	0.35	Truck over 5 tons and up to 10 tons capacity. Tractor with trailer over 5 tons and up to 10 tons capacity.
Class 7.	0.20	Tractor with trailer not in excess of 2 tons capacity.
Class 8.	1.00	Truck over 10 tons capacity. Tractor with trailer over 10 tons capacity.
Class 9.	0.35	Bus with or without passengers.

APPENDIX B

REPORT OF THE DIVISION ENGINEER OF THE HIGHWAY DIVISION.

Boston, January 2, 1947.

To the Commissioner of Public Works.

Dear Sir,— I submit the following report of the operations and expenditures of the Highway Division for the year ending December 31, 1946:

Maintenance.

Appropriation for 1946	$1,054,147 56
Amount expended	1,013,933 24
Balance unexpended	$40,214 32

The amount of money taken in through the Permit Office of the Paving Service was $34,416.36. Of this amount $31,456.21 was deposited with the City Collector and $2,960.15 was billed to the Public Service Corporations. There are now on file 2,298 bonds for use of streets and sidewalks covering the City of Boston against claims for damages, etc., through the use of permits.

The regular forces of the Paving Service were employed as usual in the maintenance of all public streets, resurfacing and patching macadam pavements, patching all permanent pavement such as asphalt, granite blocks, etc., and taking care of all gravel, brick and artificial stone sidewalks.

Contracts were let for the construction and reconstruction of sixty-seven streets during the year and sixty were completed. Work was also completed on forty-two streets that were carried over from 1945.

Some of the most important thoroughfares reconstructed during the year are as follows:

Neponset avenue, Adams to Minot streets.
Washington street, Morton to Walk Hill streets.
Columbus avenue, Northampton to Station streets.

Morton Street, Druid to Washington streets.
Day square and Bennington street.
Bremen street, Porter to Bennington streets.
Harvard avenue, Cambridge street to Brookline line.

LIGHTING SERVICE.

The following is a statement of the work done during 1946 under the supervision of the Division Engineer:

The Lighting Service appropriation of the Highway Division called for $977,895.11, and $975,012.23 was expended, leaving a balance of $2,882.88.

Electric lamps of 1,000 c.p. were installed as follows: Albany street (1), City Proper; Gaffney street (4), Hano street (2), Penniman road (4), Brighton; Columbia road (2), Norfolk street (1), Dorchester; Chelsea street (15), East Boston; Columbus avenue (16), Dudley street (2), Roxbury; Boston street (2), South Boston; Belgrade avenue (1), Centre street (16), Fallon Field (3), West Roxbury.

Electric lamps of 600 c.p. were installed as follows: Cambridge street (1), Brighton; Sullivan street (1), Charlestown; East Eagle street (1), East Boston; Gordon avenue (1), Hyde Park; East Second street (1), South Boston; Columbus avenue (46), Magazine street (1), Roxbury.

Electric lamps of 400 c.p. were installed as follows: Jerusalem place (1), City Proper; Marginal street (1), East Boston; Harvard avenue (1), Hyde Park; Amory street (1), Schuyler street (1), Roxbury.

Electric lamps of 250 c.p. were installed as follows: Maple street (1), Hyde Park; Pershing road (4), Weld street (1), West Roxbury.

Electric lamps of 80 c.p. were installed as follows: Monastery Path (9), Perle street (1), Undine road (1), Brighton; Green street (1), Haverhill street (1), Roland street (1), Wall street (2), Charlestown; Burgoyne street (1), Beaufield street (2), Dyer street (1), Walnut street (1), Dorchester; Adams avenue (1), Neponset avenue (1), Oakwood street (1), Taunton avenue (1), Wood avenue (1), Hyde Park; Sonoma street (1), Roxbury; Dixfield street (2), Hill place (1), South Boston; Addington road (1), Averton street (1), Baker street (1), Franklin Hill avenue (5), Garrett street (1), Germania street (1), Hautevale street (3), Hobson street (1), Kerna road (2), Mount Hope street (1), Neillian Crescent (2), Neponset court (2), Parklawn

road (1), Russett road (1), Saville street (1), Stearns road (2), Tobin road (2), Walnut road (1), Winchester terrace (1), West Roxbury.

Electric fire alarm lamps were installed as follows: Langley road (1), Oak square (1), Brighton; Dorchester avenue (1), Dorchester; Brookline avenue (1), Roxbury; West Fourth street (1), South Boston; La Grange street (1), Mendum street (1), Walter street (2), West Roxbury.

Respectfully,

R. C. Dwyer,
Division Engineer.

HIGHWAY DIVISION — PAVING SERVICE.

Work Done by Contract, 1946.

Type of Work.

Earth excavation	88,563 cubic yards.
Rock and wall excavation	728 cubic yards.
Bank gravel filling	71,018 tons.
Crushed stone	3,004 tons.
Old concrete base removed	16,315 square yards.
Old pavement removed	90,486 square yards.
Scarifying	1,122 square yards.
Fine grading	1,412 square yards.
Straight granite edgestone set	12,167 linear feet.
Straight precast edgestone set	6,467 linear feet.
Circular granite edgestone set	2,465 linear feet.
Circular precast edgestone set	239 linear feet.
Edgestone reset	47,526 linear feet.
Cement concrete base (cubic yards)	8,282 cubic yards.
Cement concrete base (square yards)	105,400 square yards.
Bituminous macadam base	66,547 square yards.
Granite block hip gutter	2,838 square yards.
Sheet asphalt pavement and binder (3 inch)	81,706 square yards.
Sheet asphalt pavement (square yards) ($1\frac{1}{2}$ inch)	162,795 square yards.
Sheet asphalt pavement (tons)	581 tons.
Sheet asphalt binder	18,884 tons.
Bituminous concrete pavement	153,735 square yards.
Bituminous concrete binder	1,243 tons.
Cement concrete pavement	6,951 square yards.
Artificial stone sidewalks and driveways	464,121 square feet.
Brick sidewalks	2,008 square yards.
Bituminous concrete sidewalks	3,525 square yards.
Loam spaces	1,171 square yards.
Bradley heads reset	49
Covers reset	2,801
Brick courses	4,947
Masonry	40 cubic yards.
Wire fence	464 linear feet.
Wood fence	648 linear feet.
Flagstone walk in reservation	7,186 square feet.

YEARLY REPORT OF WORK DONE BY DEPARTMENT FORCES FOR 1946.

Brick sidewalks, laid and relaid	9,503 square yards.
Gravel sidewalks, relaid	8,740 square yards.
Granolithic sidewalks, relaid (old)	106,379 square feet.
Granolithic sidewalks, laid (new)	18,673 square feet.
Tar sidewalks	33,066 square yards.
Block gutters, laid	88 square yards.
Granite block roadway, laid	493 square yards.
Edgestone set (new)	82 linear feet.
Edgestone reset (old)	6,595 linear feet.
Macadam roadway, patched	114,032 square yards.
Macadam roadway, resurfaced	7,285 square yards.
Street cleaning	65,482 cubic yards.
Snow removal	41,046 cubic yards.

Objects of Expenditures from Maintenance Appropriation, Classified by Districts, from January 1, 1946, to December 31, 1946.

Districts.	Macadam Repairs.	Granolithic Sidewalk Repairs.	Removal of Snow.	Street Cleaning.	Edgestone, Sidewalk and Gutter Repairs.	Bituminous Sidewalk Repairs.	Miscellaneous.	Total.
South Boston and Dorchester North	$5,060 30	$8,191 92	$2,742 18	$4,648 33	$8,480 76	$246 65	.....	$29,370 14
East Boston	12,648 03	835 88	519 70	5,900 48	1,559 76	1,066 84	.....	22,530 69
Charlestown	5,035 36	2,880 83	3,097 07	3,069 38	3,484 07	3,133 14	.....	20,699 85
Brighton	11,142 19	3,997 64	3,010 11	19,393 47	1,898 00	359 50	.....	39,800 91
West Roxbury	29,094 75	15,130 18	7,083 19	15,054 77	1,993 58	1,738 99	.....	70,095 46
Dorchester	13,886 94	8,166 41	4,130 05	4,383 58	1,882 26	7,010 49	.....	39,459 73
Roxbury South and Jamaica Plain	14,037 13	18,711 33	3,082 77	6,187 19	1,410 76	4,609 91	.....	48,039 09
City Proper	22,430 35	10,012 42	3,604 68	4,222 28	7,910 56	.....	.....	48,180 29
Ashmont	13,183 42	11,237 50	4,742 72	6,633 25	6,447 30	200 00	.....	42,444 19
Hyde Park	7,966 24	497 75	1,219 50	8,854 99	1,544 99	4,719 42	.....	24,802 89
							$628,510 00	$628,510 00
Totals	$134,484 71	$79,661 86	$33,231 97	$78,347 72	$36,612 04	$23,084 94	$628,510 00	$1,013,933 24

Miscellaneous includes: Street signs, $19,558.08; sanding icy streets, $13,990.47; fence repairs, $4,284.61; granite block roadway repairs, $157.83; F-7, $15,078.40; F-11, $3,941.15; miscellaneous, $571,499.46.

Special Appropriations: Reconstruction of Streets (revenue), $211,805.80; Public Ways, Construction of (revenue), $158,351.46; Public Ways, Construction of (non-revenue), $1,403,297.01; Sidewalks, Construction and Reconstruction of (revenue), $55,536; Snow Removal, (revenue), $280,302.72; Totals, Specials, $2,109,292.99.

Totals, Maintenance and Specials, $3,123,226.23.

PAVING SERVICE, 1946.

Street cleaning	$78,347 72
Macadam repairs	134,484 71
Edgestone and sidewalk repairs	36,612 04
Snow removal	33,231 97
Artificial stone sidewalk repairs	79,661 86
Street signs	19,558 08
Sanding icy streets	13,990 47
Fence repairs	4,284 61
Bituminous sidewalk repairs	23,084 94
Injured employees	3,941 15
Pension	15,078 40
Miscellaneous (Schedule "A")	571,657 29
Total	$1,013,933 24

PERMIT OFFICE ACTIVITIES, 1946.

Under classes 1 and 2 of the schedule of permit fees, permits were issued for openings in public ways as follows:

City departments	2,321	
Public service corporations (class 1)	2,314	
Public service corporations (class 2)	1,771	
Total		6,406
Permits for street openings (class 1)	798	
Occupation permits for painting, repairs to buildings (class 3)	3,344	
Erecting and repairing awnings (class 5)	89	
Erecting and repairing signs (class 7)	303	
Raising and lowering machinery (class 8)	60	
Special permits (class 9)	312	
		4,906
Total of all permits		11,312

Fees received, $34,416.36. Deposited with City Collector, $31,456.21. Billed to public service corporations, $2,960.15. Total, $34,416.36.

BONDS.

There are now on file 2,189 bonds protecting the City of Boston against claims that may be made on account of permits issued.

APPENDIX C.

REPORT OF THE DIVISION ENGINEER OF THE SANITARY DIVISION.

BOSTON, January 2, 1947.

To the Commissioner of Public Works.

DEAR SIR,—I submit herewith a statement of the activities and expenditures of the Sanitary Division of the Public Works Department for the year ending December 31, 1946:

Maintenance expenditures		$3,589,748 10	
Emergency compensation allotments		77,771 09	
Cost		$3,668,519 19	
I. Waste collection and disposal (Table I)		$2,527,640 86	
(*a*) By contract (Table II)	$1,787,517 66		
(*b*) By day labor (Table III)	740,123 20		
II. Street cleaning (Table IV)		$1,060,429 22	
III. Not directly chargeable to 1946 operation		$80,449 11	
(*a*) Pensions	$23,144 18		
(*b*) Injured roll	5,668 91		
(*c*) Preventive street cleaning	39,577 20		
(*d*) Special clean-up	12,058 82		
Personnel changes in permanent force:			
Total personnel January 1, 1946		*860	
Transfers from other departments and divisions		5	
New appointments		192	
Reinstatements		5	
		— 202	
			— 1,062
Deaths		14	
Resignations		21	
Retirements		29	
Transfers out		13	
Discharged or terminated		50	
		—	127
Total personnel January 1, 1947			†935

* Including two military leaves. † Including two military leaves.

The 1946 expenditures and costs show a net increase over those of last year amounting to $194,245.07.

There were increases in the various accounts as follows: Waste contract collection, $190,665.98. This

was occasioned by a general increase in the prices of the contracts amounting to about $87,000, and a special increase in the Brighton district of $63,000 for the nine months during which it was necessary for the Brighton waste material to be hauled to the Mile Road dump in South Boston.

There was also an increase in the disposal contract amounting to $49,000, a part of which, however, must be charged to the day labor expenditures, and $12,000 charged to the Brighton district.

There was an increase of $120,524.02 in the street cleaning force expenditures, due to the transfer of men to this service from the day labor sanitary service, and the creation of a new district.

Decreases were shown in the day labor waste collection service which amounted to a net decrease of $45,874.07.

This reduction reflected two things: (*a*) a drop in the motor cleaning account from $136,391.87 in 1945 to $89,864.42 in 1946, or a net drop, on account of having more repair work done in the municipal garage, amounting to $46,527.44; (*b*) an actual drop in the personal service account in the three day-labor waste collection districts amounting to $15,193.19.

Other decreases were as follows: The paper salvage drive which in 1945 accounted for $40,204.29, does not appear this year. A preventive street-cleaning item shows a drop of $18,488.48, and the cost of the clean-up in 1946 was $16,264.56 less than this cost for 1945.

Among the various activities of this division during the year of 1946 were the following:

On account of the shutting down of the Watertown dump, it was necessary to transport the Brighton refuse to a city-owned dump on Mt. Vernon street, and after this dump was closed by order of the Health Department, to a dump owned by Coleman Disposal Company, for the use of which the city paid $3,000 a month. The original Brighton district contract, with dumping privileges in Watertown, was at the rate of $10,000 a month, for the first three months of the year. Since the necessity of hauling to South Boston, the price was increased to $17,000 a month.

The construction of an incinerator in the Brighton district was provided for by a loan of $200,000, and borings were made at the proposed site at the City Yard on Western avenue.

Extensive repairs were made at the Albany Street Disposal Station, which was in a dangerous condition.

At the Ward Street Sand Hopper Station, repairs were made to the windows, and a door installed; also, structural work underneath the ramp.

An equipment loan was authorized, which was intended to be used to replace all the motor vehicle equipment in the Sanitary and other divisions of the Public Works Department, but only a small part of this equipment was received during 1946.

On August 21, 1946, a new street-cleaning district was created in the Jamaica Plain area, which was formerly taken care of by the Paving Service of the Highway Division.

A spring clean-up drive was conducted, which lasted about four weeks, and was accomplished in an unusually efficient manner by the use of hired trucks and men as well as the regular city forces and equipment.

The work of the Sanitary Division, in cleaning up the streets after the Veterans of Foreign Wars parade on September 5, was praised and editorially commented upon by the Boston newspapers.

Respectfully submitted,

Adolph J. Post.
Division Engineer.

TABLE I.

Amount Expended for the Collection and Disposal of Ashes and Garbage by Districts, 1946.

Number.	District.	Population.	Mixed Refuse.		Garbage.		Total Cost.	Total Cost Per Capita.
			Cost.	Per Capita.	Cost.	Per Capita.		
1.	South Boston	56,247	$162,798.84	$2.894	$7,154.43	$0.127	$169,953.27	$3.021
2.	East Boston	55,112	99,664.11	1.808	3,640.89	0.066	103,305.00	1.874
3.	Charlestown	25,655	77,788.15	3.032	—	—	77,788.15	3.032
4.	Brighton	66,808	195,553.53	2.927	11,503.44	0.172	207,056.97	3.099
5 and 5a.	West Roxbury and Jamaica Plain	89,621	172,731.98	1.927	24,984.04	0.279	197,716.02	2.206
6. 7a.	Dorchester and Elm Hill	217,047	482,257.32	2.222	67,580.51	0.311	549,837.83	2.533
7.	Roxbury	34,489	209,604.30	6.077	—	—	209,604.30	6.077
7b. 7c.	Dudley and Mission Hill	68,825	196,529.65	2.856	21,098.30	0.306	217,627.95	3.162
9.	South End	42,495	252,010.74	5.932	—	—	252,010.74	5.932
9a.	Back Bay	22,042	85,476.95	3.877	—	—	85,476.95	3.877
9b.	Stuart	20,144	128,933.62	6.401	—	—	128,933.62	6.401
10.	North and West Ends	42,232	278,508.16	6.595	—	—	278,508.16	6.595
11.	Hyde Park	25,669	44,468.77	1.732	5,353.13	0.208	49,821.90	1.940
	Totals	766,386	$2,386,326.12	$3.113	$141,314.74	$0.184	$2,527,640.86	$3.297

TABLE II.

Cost of Collection and Disposal of Refuse by Contract in City of Boston, 1946.

Contract District.	Contractor.	Character of Refuse.	Cubic Yards.	Cost per District.	Cost per Cubic Yard.	Population.	Total Cost per Capita.
South Boston	Ward General Contracting Company	Mixed refuse	85,263	$162,798.84			
		Garbage	3,747	7,154.43			
		Totals	89,010	$169,953.27	$1.909	56,247	$3.022
East Boston	Edward J. McHugh & Son	Mixed refuse	82,942	$99,664.11			
		Garbage	3,030	3,640.89			
		Totals	85,972	$103,305.00	$1.202	55,112	$1.874
*Charlestown	Edward J. McHugh & Son	Mixed refuse	46,662	$77,788.15			
		Garbage	—	—			
		Totals	46,662	$77,788.15	$1.667	25,655	$2.965
Brighton	Anthony J. Ryan, Inc.	Mixed refuse	119,354	$195,553.53			
		Garbage	7,021	11,503.44			
		Totals	126,375	$207,056.97	$2.842	66,808	$3.099
West Roxbury and Jamaica Plain,	John J. Moore Company	Mixed refuse	124,813	$172,731.98			
		Garbage	18,053	24,984.04			
		Totals	142,866	$197,716.02	$1.384	89,621	$2.206
†Dorchester and Elm Hill	Coleman Brothers Corporation	Mixed refuse	401,645	$482,257.32			
		Garbage	56,284	67,580.51			
		Totals	457,929	549,837 83	$1.201	217,047	$2.533

* Disposal of garbage and refuse to Coleman Disposal Company.

† Disposal of garbage only to Coleman Disposal Company.

TABLE II. —Concluded.

Cost of Collection and Disposal of Refuse by Contract in City of Boston, 1946.

Contract District.	Contractor.	Character of Refuse.	Cubic Yards.	Cost per District.	Cost per Cubic Yard.	Population.	Total Cost per Capita.
*Dudley and Mission Hill	Marinucci Brothers & Co.	Mixed refuse	97,658	$196,529.65			
		Garbage	10,484	21,098.30			
		Totals	108,142	$217,627.95	$2.012	68,825	$3.162
*Back Bay	Dooley Brothers, Inc.	Mixed refuse	50,160	$85,476.95			
		Garbage	—	—			
		Totals	50,160	$85,476.95	$1.704	22,042	$3.878
*Stuart	Capitol Contracting Company	Mixed refuse	99,502	$128,933.62			
		Garbage	—	—			
		Totals	99,502	$128,933.62	$1.296	20,144	$6.401
Hyde Park	Mary C. Bryan	Mixed refuse	31,002	$44,468.77			
		Garbage	3,732	5,353.13			
		Totals	34,734	$49,821.90	$1.434	25,669	$1.940
Total		Mixed refuse	1,139,001	$1,640,134.54			
		Garbage	102,351	147,383.02			
		Totals	1,241,352	1,787,517.66	$1.440	647,170	$2.762

* Disposal of garbage and refuse to Coleman Disposal Company.

TABLE III.

Cost of Collection and Disposal of Refuse by Day Labor Force in the City of Boston for the Year Ending December 31, 1946.

Number.	District and Population.	Character of Refuse.	Cubic Yards.	Cost per Cubic Yard.			Total Cost.		Total Cost, Collection and Disposal.	Total Cost Per Capita.
				To Collect.	For Disposal.	Collection and Disposal.	Cost to Collect.	Cost for Disposal.		
7.	Roxbury (34,489)	Mixed refuse	87,165	$1.766	$0.638	$2.404	$153,979.72	$55,624.58	$209,604.30	$6.077
9.	South End (42,495)	Mixed refuse	75,249	$2.711	$0.638	$3.349	$203,990.38	$48,020.36	$252,010.74	$5.930
10.	North and West Ends (42,232)	Mixed refuse	121,109	$1.662	$0.638	$2.300	$201,222.11	$77,286.05	$278,508.16	$6.595
	Totals (119,216)	Mixed refuse	283,523	$1.972	$0.638	$2.610	$559,192.21	$180,930.99	$740,123.20	$6.208

TABLE IV.

Street Cleaning Service, 1946.

Distribution of Expenditures.

Removing snow	$95,972 88
Brooming	615,124 60
Pushcart patrol	231,056 95
Refuse box collections	50,907 95
Motor sweeping	61,066 44
Flushing and miscellaneous	6,300 40
Total	$1,060,429 22

APPENDIX D.

REPORT OF THE DIVISION ENGINEER OF THE SEWER DIVISION.

Boston, January 2, 1947.

To the Commissioner of Public Works.

Dear Sir,—I submit herewith statement of the activities and expenditures of the Sewer Division for the year ending December 31, 1946.

During the fiscal year 1946, there were built by contractors and day labor 3.54 miles of common sewers and surface drains throughout the city. After deducting 0.02 miles of sewers and surface drains, rebuilt or abandoned, the net increase for 1946 is 3.52 miles, which, added to the existing 1,223.52 miles of common sewers and surface drains and 30.93 miles of intercepting sewers, makes a grand total of 1,257.97 miles of all sewers belonging to the City of Boston, and under the care of the Sewer Division on January 1, 1947.

There were 107 catch-basins built or rebuilt and 52 abandoned or removed during the year, making a net gain of 55 catch-basins and a grand total of 22,689 catch-basins under the care of the Sewer Division on January 1, 1947.

Entrance fees to the amount of $3,647.04 have been deposited with the City Collector for collection from estates upon which no sewer assessments were ever paid, in accordance with Ordinances of 1925, chapter 27, section 10.

663 permits have been issued, viz.: 270 to district foremen and contractors and 393 to drainlayers for repairing or laying new house drains. Inspectors from this office have personally inspected the work done under these drainlayers' permits.

2,965 complaints have been investigated, and inspectors are instructed to report in writing in each case.

1,467 catch-basin complaints were received.

Reported in writing on 2,817 municipal liens to the City Collector, in accordance with chapter 60, section 25, of the General Laws. Reported orally on about 2,600 requests for information on Municipal liens.

Notices have been mailed to abutters in conformity with the Ordinances, chapter 27, section 8, apprising them of the construction of new sewers or repairs to old sewers.

During the year 1946, 3,047 catch-basins were cleaned by day labor and 2,460 catch-basins were cleaned by contract.

Respectfully,

ROBERT P. SHEA,
Division Engineer.

Summary of Sewer Construction for Twelve Months Ending December 31, 1946.

DISTRICTS.	Built by the City either by Contract or Day Labor.	Built by Private Parties.	Total Lengths Built.	
	Linear Feet.	*Linear Feet.*	*Linear Feet.*	*Miles.*
City Proper	354.40	.....	354.40	0.0671
Roxbury	70.00	.....	70.00	0.0133
South Boston	227.35	.....	227.35	0.0431
East Boston	None.	None.	None.	None.
Charlestown	None.	None.	None.	None.
Brighton	None.	None.	None.	None.
West Roxbury	10,144.55	.....	10,144.55	1.9251
Dorchester	1,066.20	4,463.00	5,529.20	1.0475
Hyde Park	2,341.88	.....	2,341.88	0.4435
Totals	14,204.38	4,463.00	18,667.38	3.5396

Summary of Sewer Construction for Five Years Previous to January 1, 1947.

	1942.	1943.	1944.	1945.	1946.
	Linear Feet.	*Linear Feet.*	*Linear Feet.*	*Linear Feet.*	*Linear Feet.*
Built by city by contract or day labor	10,181.74	2,008.53	2,457.36	6,388.17	14,204.38
Built by city under auspices of W. P. A., etc.	457.00	.....	.....	.....	.....
Built by private parties or other city departments	1,968.20	.....	270.50	.....	4,463.00
Totals	12,606.94	2,008.53	2,727.86	6,388.17	18,667.38

Total Length of Sewers.

DISTRICTS.	Total Lengths Built During Twelve Months Ending December 31, 1946.	Lengths Removed or Abandoned During Twelve Months Ending December 31, 1946.	Additional Lengths for the Twelve Months Ending December 31, 1946.	
	Linear Feet.	*Linear Feet.*	*Linear Feet.*	*Miles.*
City Proper	354.40	36.00	318.40	0.0603
Roxbury	70.00	.....	70.00	0.0133
South Boston	227.35	.....	227.35	0.0431
East Boston	None.	None.	None.	None.
Charlestown	None.	None.	None.	None.
Brighton	None.	None.	None.	None.
West Roxbury	10,144.55	.....	10,144.55	1.9251
Dorchester	5,529.20	60.00	5,469.20	1.0358
Hyde Park	2,341.88	.....	2,341.88	0.4435
Totals	18,667.38	96.00	18,571.38	3.5211

Grand Total Length of Sewers.

	Miles.
Common sewers and surface drains built previous to January 1, 1946	1,223 52
Common sewers and surface drains built between January 1 and December 31, 1946	3 52
Total length of common sewers and surface drains built to December 31, 1946	1,227 04
Total length of city intercepting sewers connecting with Metropolitan sewers to December 31, 1946	*6 81
Total length of Boston main drainage intercepting sewers to December 31, 1946	*24 12
Grand total of common and intercepting sewers to December 31, 1946	1,257 97
Total mileage of streets containing sewerage works to January 1, 1947	688 94

* No additional lengths built during 1946.

Catch-Basins in Charge of Sewer Division.

Districts.	Catch-Basins for Twelve Months Ending December 31, 1946.			Total for Whole City in Charge of Sewer Division.	
	Number Built or Rebuilt.	Number Abandoned or Removed.	Net Increase.	Previous Report to January 1, 1946.	Grand Total to January 1, 1947.
City Proper	0	0	0	3,628	3,628
Roxbury	14	41	—27	3,394	3,367
South Boston	1	0	1	1,457	1,458
East Boston	0	0	0	1,106	1,106
Charlestown	0	0	0	841	841
Brighton	3	0	3	1,988	1,991
West Roxbury	26	3	23	3,945	3,968
Dorchester	46	4	42	5,349	5,391
Hyde Park	17	4	13	926	939
Totals	107	52	55	22,634	22,689

Sewage Statistics for Year 1946, Calf Pasture Pumping Station.

Month.	Total Gallons Pumped.	Average Gallons Pumped Daily.	Maximum Gallons Pumped Daily.	Minimum Gallons Pumped Daily.	Average Lift. (Feet.)
January	3,431,397,000	110,690,226	163,488,000	99,850,000	39.5
February	2,927,554,000	104,555,500	179,700,000	91,137,000	39.5
March	3,307,832,000	106,704,258	161,726,000	81,535,000	39.5
April	3,002,832,000	100,094,400	159,130,000	75,062,000	39.5
May	3,438,302,000	110,912,997	187,688,000	93,925,000	39.5
June	3,316,829,000	110,567,633	153,375,000	80,575,000	39.5
July	3,135,945,000	101,159,516	133,525,000	90,325,000	39.5
August	3,749,993,000	120,967,516	172,376,000	95,225,000	39.5
September	2,997,143,000	99,704,767	142,937,000	94,469,000	39.5
October	2,990,661,000	96,666,484	133,750,000	83,012,000	39.5
November	2,775,855,000	92,528,500	117,300,000	81,850,000	39.5
December	2,976,780,000	92,799,355	204,075,000	79,062,000	39.5
Totals	38,050,123,000	1,247,351,152			
Averages	104,246,994	103,945,929			

Total Running Time of Pumps.— Number 1, 2,037 hours, 20 minutes; Number 2, 2,958 hours, 50 minutes; Number 3, 4,887 hours, 10 minutes; Number 4, 5,007 hours, 25 minutes; Number 5, 2,265 hours, 5 minutes; Number 6, 8,216 hours, 5 minutes.

Fuel Record for Year 1946, Calf Pasture Pumping Station.

Month.	Fuel Oils.		Amount.
	Gallons Used.	Gallons Received.	
January	29,900	33,345	$1,480 18
February	26,412	26,136	1,160 17
March	24,612	18,097	803 32
April	24,389	16,663	739 67
May	23,187	23,495	1,042 94
June	19,847	17,500	*776 82
July	21,529	28,191	1,251 40
August	23,733	25,843	1,147 17
September	17,807	18,777	833 51
October	28,709	28,045	1,244 92
November	21,867	15,878	704 82
December	27,320	29,079	1,290 81
Totals	289,402	281,049	$12,475 73

* .04439 gallons.

Cost of Pumping for Year 1946, Calf Pasture Pumping Station.

Items.	Total.	Cost Per Million Feet, Gallons.
Labor	$65,395 19	$0.04351
Edison power	70,077 09	.04663
Fuel oil	12,475 73	.00830
Packing	261 17	.00017
Miscellaneous renewals and supplies	4,160 26	.00277
Oils and waste	401 47	.00027
Totals	$152,770 91	$0.10165
Labor at Screens	$11,194 71	$0.00745

Sewage Pumped, Calf Pasture Pumping Station.

From Pumping Records.

Total gallons pumped	38,050,123,000
Daily average gallons pumped	104,246,000
Average dynamic head (feet)	39.5
Total foot gallons	1,502,979,858
Total foot pounds	12,657,438,317,286

Electric Current Used for 1946, Calf Pasture Pumping Station.

MONTH.	Kilowatt Hours. Inside Meters.	Kilowatt Hours. Outside Meters.	Amount.
January	535,399	578,980	$6,200 42
February	453,000	544,160	5,976 21
March	495,600	530,960	5,717 64
April	454,400	477,840	5,432 95
May	530,700	492,140	5,560 56
June	499,000	601,460	6,504 96
July	478,100	494,000	5,645 90
August	573,200	575,700	6,226 79
September	448,700	528,000	6,091 16
October	451,400	464,540	5,587 72
November	411,900	483,240	5,564 86
December	442,200	470,400	5,567 92
Totals	5,773,500	6,241,420	$70,077 09

Amount of Refuse Removed from Filth Hoist for Year 1946, Calf Pasture Pumping Station.

MONTH.	Wheelbarrow Loads.	Weight.*
January	131	12,445
February	124	11,780
March	131	12,445
April	137	13,015
May	138	13,110
June	141	13,395
July	149	14,155
August	145	13,775
September	147	13,965
October	154	14,630
November	166	15,770
December	143	13,585
Totals	1,706	162,070 lbs.
		81 $\frac{70}{2000}$ tons.

* Refuse removed from filth hoist, average 95 pounds to barrow.

Financial Statement from January 1, 1946, to December 31, 1946.

	Balance on Hand, January 1, 1946.	Appropriations and Revenue, 1946.	Transfers from Debit of.	Transfers to Debit of.	Total Credits, December 31, 1946.	Total Expenditures, 1946.	Unexpended.
Sewer Service	.....	$525,129 86	$626 25	.....	$525,129 86	$515,283 24	$9,846 62
Sewerage Works, Non-Revenue	$806,349 38	.....	.....	$626 25	806,349 38	304,365 44	501,983 94
Sewerage Works, Revenue	3,020 54	149,000 00	.....	.....	162,020 54	119,519 70	32,500 84

Sewerage Works, January 1 to December 31, 1946.

Location.	Begun.	Finished.	Built by.	Length in Feet.	Character.	Amount Expended in 1946.
East Boston.						
Decatur street, overflow in private land, from Border street to 210 feet westerly.	Sept. 22, 1945	Dec. 19, 1945	H. DiTullio Company	.....	Final payment, 1 manhole built.	$3,126 63
Lubec Street outlet, from Cottage street and Prescott street, remove deposit from outlet.	Nov. 18, 1946	Not completed.	C & R Construction Company.	402.00 220.00	6′ 9″ conduit cleaned. 5′ 6″ conduit cleaned.	6,096 01
Charlestown.						
Spice street, from Cambridge street to end.	Aug. 31, 1944	Oct. 5, 1944	Angelo Grande	.....	Engineering and charges for iron frames and covers.	380 66
Brighton.						
Reedsdale street, Kilsyth road, and Union street, Brighton; Spring Park avenue and Washington street, West Roxbury; Pond street, Dorchester; Homer street and Saratoga street, East Boston; Hyde Park avenue at DeStefano road, Hyde Park.	Nov. 18, 1946	Dec. 20, 1946	Charles Struzziery Company.	.....	Engineering inspection and charges for iron frames and covers, etc.	705 49
West Roxbury.						
Centre street, at St. Theresa avenue.	Oct. 18, 1945	Nov. 23, 1945	M. DeMatteo Contracting Company.	.....	Engineering charge	33 24
Moville street, from Webster street to Spring street.	Oct. 17, 1945	Oct. 31, 1945	H. DiTullio Company	.....	Final payment, and iron frames, and covers.	697 08
Pond street, from Woodland road to Brookline line.	Aug. 8, 1945	Nov. 5, 1945	C. Russo, Incorporated	.....	Final payment	1,473 20
Dwinell street, from Addington road to Corey street.	June 4, 1945	July 28, 1945	Charles Struzziery Company.	.....	Final payment, and charges for iron frames and covers.	674 44

May street, West Roxbury, and Northbourne road, West Roxbury. Nonantum street, Brighton; Columbia road, South Boston; and Public Alley No. 103, City Proper.	June 25, 1945	Aug. 25, 1945	J. D'Amico	.....	Final payment, and iron frames, and covers.	137 01
Private land, from Keystone street to Joyce Kilmer road.	March 20, 1946	March 26, 1946	Baker & Co.	733.00	Wooden box drain removed	2,363 30
Barclay road, Berwick street, Durant street, Hazelmere road, West Roxbury, and Saco street, Dorchester, and in Owen street, from Tiverton road to Morton street, and outlet in Tiverton road from Stow road to Owen street, Dorchester, outlets for catch-basins in River street, northeast corner of Mill Pond, Hyde Park, and Higgins street, Brighton.	June 28, 1945	Aug. 6, 1945	Baker & Co.	.....	Final payment	1,233 74
Hackensack road, from Lucia road to Brookline line and outlet in Payson road, and in Neillian Crescent (southwest arm), West Roxbury.	April 29, 1946	June 1, 1946	Edward M. Matz	845.59 835.16 21.00	10″ sanitary sewer 15″–12″ surface drain. Minor drain. 8 manholes. 1 catch-basin.	7,152 72
Whitcomb avenue from Centre street to Arborview road.	May 7, 1946	June 20, 1946	Baker & Co.	820.80 1,969.86 397.00	10″ sanitary sewer 15″–10″ surface drain. Minor drain. 7 manholes. 8 catch-basins. 14 drop inlets.	13,189 99
Boylston place and Myles Standish road, West Roxbury, Pleasant Hill avenue, Dorchester, Birchcroft road, and Gwinnett street, Hyde Park.	June 3, 1946	Aug. 14, 1946	J. D'Amico	419.00	Minor drain 2 manholes. 21 catch-basins. 1 drop inlet.	9,680 63
Andover road, from Buchanan road to Weld street, West Roxbury, and Brook Farm road, from La Grange street to 900 feet southwesterly.	Aug. 15, 1946	Oct. 21, 1946	J. D'Amico	1,050.62 1,028.77 32.00	10″ sanitary sewer 10″ surface drain. 7 manholes. Minor drain.	7,011 70
Zeller street, Glenhaven road, Brook street, Spalding Street outlet, Neponset avenue, and Bourne street.	Oct. 17, 1946	Dec. 11, 1946	C. Russo, Inc.	146.00 99.25 593.79 30.00 158.31	2′ 3″ conduit 18″ surface drain. 12″–10″ surface drain. Minor drain. 10″ sanitary sewer. 7 manholes. 2 catch-basins.	6,305 58

Sewerage Works, January 1, to December 31, 1946.—Continued.

Location.	Begun.	Finished.	Built by.	Length in Feet.	Character.	Amount Expended in 1946.
Metropolitan avenue, between Kittredge street and Poplar street.	Oct. 7, 1946	Nov. 19, 1946	Baker & Co.	2,588.65 299.00	10′–12″–15″ pipe, surface drain. Minor drain. 12 manholes. 3 catch-basins. 1 drop inlet.	$12,619 48
Stony Brook (Sec 16) from 20 feet south of Stella road to Hyde Park line.	Nov. 12, 1946	Not completed.	C. & R. Construction Co.	200.00	12′ 0″ by 10′ 0″ reinforced concrete conduit.	2,234 94
Ledgedale road, Truman road, and Alward road.	Dec. 24, 1946	Not completed.	C. Russo, Inc.	.....	Inspection only.	72 03
Pershing road, from 100 feet westerly of Centre street to 440 feet westerly of Centre street.	Jan. 8, 1935	March 28, 1936	Roslindale Construction Company, Inc.	.....	175.61 square yards asphalt pavement, done by Central Construction Company.	957 07
Dorchester.						
Moon Island, construction of electric power line.	Nov. 7, 1945	Jan. 5, 1946	Anderson Coffey Company, Inc.	.....	Constructing overhead power line from Squantum to Moon Island.	3,202 83
Private land, from 30 feet northwesterly of Dillingham street 120 feet northwesterly.	Dec. 4, 1945	Dec. 12, 1945	John Williams	.....	Engineering and inspection only in 1946.	1,369 52
Private land, from Sydney street to Tuttle street, Tuttle street from 420 feet south of Hartland street to 100 feet southerly, and catch-basin in Hartland street.	Dec. 13, 1945	April 4, 1946	J. D'Amico	89.15 47.05 61.00	24″ pipe, surface drain. 12″ pipe, surface drain. Minor drain. 3 manholes. 2 catch-basins.	3,450 58
Calf Pasture Pumping Station, installing switches and busses.	Jan. 7, 1946	Nov. 8, 1946	Kenworthy & Taylor, Inc.	.....	Installing new switches and busses.	1,850 45
Moon Island, repairing embankment and sea wall of Moon Island Causeway, Quincy.	June 6, 1946	July 18, 1946	Bradford Weston, Inc.	268.00	268 linear feet embankment and sea wall.	8,083 32
Tenean Creek, Victory road and Freeport street, Tenean street, and Old Colony Parkway.	Oct. 2, 1946	Not completed.	John Deveney Company	870.00	12″ pipe, sewer. 3 manholes.	15,459 81

Alsen Playground, furnish and lay water works, sewerage works and paving for veterans, temporary housing project.	Sept. 30, 1946	Oct. 15, 1946	Chas. A. Mogavero.....	1,443.00 1,310.00	10″ pipe, sewer..... Minor drain. 12 catch-basins. 9 manholes.	1,334 60
Franklin Field, furnish and lay sewerage works, water works, paving and other works in veterans, temporary housing development.	Sept. 9, 1946	Oct. 31, 1946	Baker & Co.....	3,020.00 2,565.00	10″ pipe, sewer..... Minor drain. 21 catch-basins. 14 manholes.	1,251 88
Sewage Treatment Plant, Engineering service.	.....	.....	Charles A. Maguire and Associates.	.....	Engineering services.....	42,000 00
HYDE PARK.						
Austin street, from 45 feet south of Marston street to 950 feet northerly.	Jan. 2, 1945	April 7, 1945	Baker & Co.....	.....	Engineering and inspection.....	132 07
Private land and Summer street, from New York, New Haven and Hartford Railroad to West street.	July 26, 1945	Nov. 7, 1945	Horace DiTullio Company..	.....	Final payment.....	601 40
Greenwood avenue, Birchcroft and Laurel roads, Reservoir street, and Rosewood road.	Aug. 12, 1946	Oct. 5, 1946	Charles Struzziery Company.	666.94 678.04 6.00	10″pipe, sewer..... 12″ pipe, surface drain. Minor drain. 5 manholes.	7,470 66
West street, between Gwinnett street and Austin street, Austin street at Myopia road, and Myopia road in private land, from Stony Brook to West street about 90 feet northwest of Myopia road.	Sept. 16, 1946	Nov. 25, 1946	F. Susi and DeSantos Company.	294.00 253.75 449.15 33.00	36″ reinforced concrete pipe culvert, 36″ reinforced concrete pipe, surface drain. 42″ reinforced concrete pipe, surface drain. Minor drain. 5 manholes. 2 catch-basins. 12′–12″ pipe, surface drain abandoned. 34′–15″ pipe, surface drain abandoned.	19,768 34
ROXBURY.						
Pontiac street, between Tremont street and Alleghany street; Humboldt avenue between Ruthven and Seaver streets, and South Huntington avenue at Heath street.	March 11, 1946	May 17, 1946	J. D'Amico.....	70.00 115.00	12″ pipe, sewer..... 10″ catch-basin drain. 2 manholes. 5 catch-basins. 3 drop inlets.	5,898 71

Sewerage Works, January 1 to December 31, 1946.—Continued.

Location.	Begun.	Finished.	Built by.	Length in Feet.	Character.	Amount Expended in 1946.
Edgerly road, from Norway street to Burbank street	April 23, 1945	May 24, 1945	Martin J. Kelly Company, Inc.	.....	Iron frames and covers.....	$21 45
Van Ness street, from Jersey street to Ipswich street (Paving Service contract).	March 7, 1946	April 18, 1946	Baker & Co.....	68.00	10″ catch-basin drain..... 4 catch-basins.	1,918 59
Alleys Nos. 918, 919, from Newbury street to Alley No. 917.	July 12, 1946	Aug. 9, 1946	F. Susi and DeSantos Company.	100.00 218.40 24 00	18″ surface drain..... 15″ surface drain. 10″ catch-basin drain. 2 manholes.	2,183 62
Columbus avenue, from Northampton street to Station street (Paving Service and Sewer Works contract).	July 17, 1946	Sept. 12, 1946	John Devency Company....	200.00	10″ minor drain ..... 5 catch-basins. 36 drop inlets. 37 catch-basins changed to manholes. 7 manholes rebuilt.	9,709 48
City Proper.						
Appleton street, from Clarendon street to Berkeley street.	Dec. 3, 1945	March 26, 1946	R. A. Buccella & Sons.....	192.30 116.00 111.29	12″ pipe, sewer relaid ..... Minor drain. Square yards bituminous concrete surface.	2,655 10
Ordway place, from Washington street to Province court.	Aug. 14, 1945	Sept. 8, 1945	Martin J. Kelly Company, Inc.	.....	Final payment.....	113 14
Milk street, from Arch street to Hawley street.	May 28, 1946	July 26, 1946	J. A. Singarella Company...	.....	Final payment.....	4,673 79

CONSTRUCTION REPORT, 1946.

Sewerage Works, 1946.

ACCOUNTS.	Totals.	Labor.	Compressors, Pumps and Trucks.	Tools and Materials.	Contractors.	Sundries.
Engineers' and office salaries	$103,692 25	$103,692 25				
Engineers' and office expense	14,010 44	2,536 43	$5,345 05	$4,610 25	$264 00	$1,254 71
Miscellaneous	2,446 54	2,340 67	67 50	38 37		
Emergency Compensation Allotment	5,830 67	5,830 67				
New manholes, entire city	2,058 29	1,337 24	90 00	309 50	321 55	
New catch-basins, South Boston	2,199 63	1,279 19	71 25	177 19	672 00	
New catch-basins, East Boston	600 69	546 63	6 00	48 06		
New catch-basins, Charlestown	402 29	307 84	28 50	65 95		
New catch-basins, Brighton	146 68	60 27	75	85 66		
New catch-basins, West Roxbury	1,925 26	62 15	6 00	238 24	1,618 87	
New catch-basins, Dorchester	1,399 70	909 26	57 00	433 44		
New catch-basins, Roxbury	6,609 21	5,605 15	416 25	587 81		
New catch-basins, City Proper	2,079 62	1,459 80	104 25	515 57		
Repair streets	243 18	.....	.....	.....	243 18	
Release sewers	67 25	67 25				
Stock	10,962 95	.....	.....	10,962 95		
Testing laboratory	8,029 78	7,518 25	157 00	354 53		
Holiday, etc.	16,152 28	16,152 28				
Unadvertised jobs	5,419 75	1,087 77	.....	281 07	4,037 91	13 00
Total miscellaneous	$184,276 46	$150,793 10	$6,349 55	$18,708 59	$7,157 51	$1,267 71
Sewers built, entire city	209,294 28	23,823 06	175 00	9,427 94	174,083 88	1,784 40
Totals	$393,570 74	$174,616 16	$6,524 55	$28,136 53	$181,241 39	$3,052 11

CONSTRUCTION REPORT, 1946.

Sewerage Works, 1946.—Concluded.

ACCOUNTS.		Totals.	Labor.	Compressors, Pumps and Trucks.	Tools and Materials.	Contractors.	Sundries.
CREDITS.							
Cost of maintenance stock used on construction	$1,593 06						
Cost of construction stock used on construction	10,790 74						
Cost of trucks stock used on construction	847 50						
Cost of construction pay rolls paid by maintenance	1,133 87						
Cost of materials paid by maintenance	6 48	$14,371 65	$1,133 87	$847 50	$12,390 28		
Totals		$379,199 09	$173,482 29	$5,677 05	$15,746 25	$181,241 39	$3,052 11
DEBITS.							
Maintenance pay rolls paid by construction	$35,966 97						
Maintenance materials paid by construction	8,092 83						
Debit transfers from maintenance (trucks)	626 25	44,686 05	35,966 97	626 25	8,092 83		
Totals		$423,885 14	$209,449 26	$6,303 30	$23,839 08	$181,241 39	$3,052 11

MAINTENANCE EXPENDITURES FROM JANUARY 1, 1946, TO DECEMBER 31, 1946.

SEWER DIVISION.

Improved Sewerage.

Pumping Station, Calf Pasture, inside	$100,857 61	
Pumping Station, Calf Pasture, outside	2,334 20	
Pumping Station, Calf Pasture, engines	29,071 90	
Pumping Station, Calf Pasture, boilers	24,965 93	
Pumping Station, Union Park Street	10,708 67	
Pumping Station, Summer Street	3,775 14	
Moon Island	26,141 53	
Main and intercepting sewers	22,013 59	
Clean deposit sewer at Calf Pasture Pumping Station	16,053 31	
Repair roof at Calf Pasture Pumping Station	2,367 38	
Moon Island Road (Reconstruction of) from Dorchester Street, Quincy to Moon Island	11,878 41	
		$250,167 67

Maintenance — Regular.

Automobiles	$15,365 67	
Cleaning catch-basins	75,644 46	
Cleaning sewers	43,129 32	
Fuel and oil	1,290 83	
Hardware and tools	4,990 05	
House connections	19,629 68	
Maintenance, Stony Brook	2,066 33	
Office and engineers' expense	3,323 78	
Office and engineers' salaries	37,315 82	
Stock	1,893 01	
Yard and locker	37,220 87	
		241,869 82
		$492,037 49

Maintenance — Repairs.

Repair streets	$4,175 22	
Repair department buildings	181 38	
Repair catch-basins, South Boston	789 95	
Repair catch-basins, East Boston	432 13	
Repair catch-basins, Charlestown	551 23	
Repair catch-basins, Brighton	793 57	
Repair catch-basins, West Roxbury	878 50	
Repair catch-basins, Dorchester	3,909 15	
Repair catch-basins, Hyde Park	552 45	
Repair catch-basins, Roxbury	949 14	
Repair catch-basins, City Proper	1,308 90	
Repair sewers, South Boston	41 17	
Repair sewers, East Boston	73 80	
Repair sewers, Charlestown	318 46	
Repair sewers, Brighton	1,241 58	
Repair sewers, West Roxbury	3,325 21	
Repair sewers, Dorchester	2,525 44	
Repair sewers, Hyde Park	800 23	
Repair sewers, Roxbury	940 18	
Repair sewers, City Proper	3,837 19	
		27,624 88
Carried forward		$519,662 37

Maintenance — Miscellaneous.

Brought forward			$519,662 37
Miscellaneous		$5,538 67	
Back Bay Fens		270 12	
Telephones		1,116 45	
Wearing apparel (rubber goods)		702 32	
Pensions and annuities		6,058 21	
Holiday, vacation, time allowed, etc.		49,610 98	
			63,296 75
Total			$582,959 12

CREDITS.

Cost of trucks, cleaning machines used on jobs	$20,535 38		
Cost of maintenance stock used on jobs	1,314 37		
Cost of construction stock used on job	2,280 43		
Cost of maintenance materials paid by sewerage works	7,679 80		
Cost of maintenance pay rolls paid by sewerage works	36,380 00		
Debit transfer to sewerage works for trucks, November 18, 1946	626 25		
		$68,816 23	
			68,816 23
			$514,142 89

DEBITS.

Sewerage works pay rolls paid by maintenance	$1,133 87		
Sewerage works materials paid by maintenance	6 48		
		$1,140 35	
			$1,140 35
Total expenditures			$515,283 24

Sewer Division — Maintenance Expenditures, Details, 1946.

ACCOUNTS.	Totals.	Labor.	Repairs.	Motor Vehicles, Cleaning Machines, Etc.	Taxes.	Contractors.	Light, Fuel, Power.	Materials and Supplies.	Equipment, Tools.	Miscellaneous.	
Automobiles	$15,365 67	$126 50	$9,309 98				$89 77	$235 23	$1,299 39	Alcohol, antifreeze, etc.	$433 90
										Gas, oil, etc.	3,510 90
										Fees	68 00
										Storage	283 00
										Sundries	9 00
Cleaning catch-basins	75,644 46	42,190 39		$10,148 63		$23,164 63		95 31		Advertising	45 50
Cleaning sewers	43,129 32	39,410 55		3,673 90				44 87			
Fuel and oil	1,290 83						1,290 83				
Hardware and tools	4,990 05	105 32							2,202 59	New cars	2,680 29
										Express charge	1 85
House connections	19,629 68	19,429 09	78 75	5 00				46 92		Repaving	69 92
Maintenance, Stony Brook	2,066 33	1,731 05		244 00				91 28			
Office and engineers' expense	3,323 78	2,318 58	33 25					3 00	39 34	Printing	220 73
										Stationery	661 38
										Postage	47 50
Office and engineers' salaries	37,315 82	37,315 82									
Stock	1,893 01							1,893 01			
Yard and locker	37,220 87	36,481 17	61 30	170 37			225 74	230 04		Sundries	52 25
Miscellaneous	5,538 67	2,623 95		805 00						Transport	1,116 55
										Meals	26 00
										Telephone calls	279 55
										Postage	5 33
										Unliquidated reserve	682 29
Carried forward	$247,408 49	$181,732 42	$9,483 28	$15,046 90		$23,164 63	$1,606 34	$2,639 66	$3,541 32		$10,193 94

Sewer Division — Maintenance Expenditures, Details, 1946.

Accounts.	Totals.	Labor.	Repairs.	Motor Vehicles, Cleaning Machines, Etc.	Taxes.	Contractors.	Light, Fuel, Power.	Materials and Supplies.	Equipment, Tools.	Miscellaneous.
Brought forward...	$247,408 49	$181,732 42	$9,483 28	$15,046 90	.....	$23,164 63	$1,606 34	$2,639 66	$3,541 32	$10,193 94
Back Bay Fens.....	270 12	157 02	.....	.....	.....	.....	113 10			
Telephones.....	1,116 45	.....	.....	.....	.....	.....	.....	.....	.....	Telephone service... 1,116 45
Rubber goods.....	702 32	.....	.....	.....	.....	.....	.....	.....	.....	Hats..... 40 20 Coats..... 305 65 Boots..... 316 27 Mitts..... 40 20
Pensions and annuities,	6,058 21	6,058 21								
Holidays, vacation, time allowed, etc....	49,610 98	49,610 98								
Repair streets, etc.....	4,175 22	1,570 08	.....	1,817 00	.....	615 36	.....	172 78		
Repair department buildings.....	181 38	178 55	.....	1 50	.....	.....	.....	1 33		
Repair catch-basins, South Boston.....	789 95	674 48	.....	44 00	.....	.....	.....	71 47		
Repair catch-basins, East Boston.....	432 13	338 66	.....	12 00	.....	12 70	.....	68 77		
Repair catch-basins, Charlestown.....	551 23	489 97	.....	28 50	.....	.....	.....	32 76		
Repair catch-basins, Brighton.....	793 57	497 63	.....	108 00	.....	.....	.....	187 94		
Repair catch-basins, West Roxbury.....	878 50	585 94	.....	74 00	.....	.....	.....	218 56		
Repair catch-basins, Dorchester.....	3,909 15	2,571 31	.....	276 00	.....	26 00	.....	1,035 84		
Repair catch-basins, Hyde Park.....	552 45	470 89	.....	30 75	.....	.....	.....	50 81		
Repair catch-basins, Roxbury.....	949 14	773 95	.....	72 00	.....	.....	.....	103 19		

Repair catch-basins, City Proper	1,308 90	1,047 92	.....	108 00	.....	19 35	.....	133 63		
Repair sewers, South Boston	41 17	38 17	.....	3 00						
Repair sewers, East Boston	73 80	69 00	.....	.....	.....	.....	.....	4 80		
Repair sewers, Charlestown	318 46	241 70	.....	12 85	.....	.....	.....	63 91		
Repair sewers, Brighton	1,241 58	1,037 17	.....	114 00	.....	.....	.....	90 41		
Repair sewers, West Roxbury	3,325 21	2,829 53	.....	289 75	.....	.....	.....	205 93		
Repair sewers, Dorchester	2,525 44	1,899 52	.....	132 00	.....	.....	.....	493 92		
Repair sewers, Hyde Park	800 23	647 85	.....	104 00	.....	.....	.....	48 38		
Repair sewers, Roxbury	940 18	742 48	.....	55 50	.....	.....	.....	142 20		
Repair sewers, City Proper	3,837 19	2,507 73	.....	124 50	.....	928 68	.....	276 28		
Total — Outside improved sewers,	$332,791 45	$256,771 16	$9,483 28	$18,454 25	.....	$24,766 72	$1,719 44	$6,042 57	$3,541 32	$12,012 71
Total — Improved sewers	250,167 67	122,851 74	1,533 91	2,018 00	$345 00	28,999 40	86,936 50	786 46	6,493 68	202 98
Totals	$582,959 12	$379,622 90	$11,017 19	$20,472 25	$345 00	$53,766 12	$88,655 94	$6,829 03	$10,035 00	$12,215 69
CREDITS.										
Trucks used on maintenance... $20,535 38										
Maintenance stock used on maintenance... 1,314 37										

Sewer Division — Maintenance Expenditures, Details, 1946.—Concluded.

ACCOUNTS.		Totals.	Labor.	Repairs.	Motor Vehicles, Cleaning Machines, Etc.	Taxes.	Contractors.	Light, Fuel, Power.	Materials and Supplies.	Equipment, Tools.	Miscellaneous.
Construction stock used on maintenance.....	$2,280 43										
Materials paid for by construction.....	7,679 80										
Pay rolls paid by construction..	36,380 00										
Debit transferred to trucks, construction.....	626 25	$68,816 23	$36,585 35	$10,678 20	$626 25	.....	.....	$205 35	$4,211 19	$9,733 34	$6,776 55
Totals.....		$514,142 89	$343,037 55	$338 99	$19,846 00	$345 00	$53,766 12	$88,450 59	$2,617 84	$301 66	$5,439 14
DEBITS.											
Sewerage works pay rolls paid by maintenance.....	$1,133 87										
Sewerage works materials paid for by maintenance....	6 48	$1,140 35	$1,133 87	.....	.....	.....	.....	.....	$6 48		
Total maintenance expenditures, December 31, 1946.		$515,283 24	$344,171 42	$338 99	$19,846 00	$345 00	$53,766 12	$88,450 59	$2,624 32	$301 66	$5,439 14

Sewer Division — Maintenance Expenditures, Details, 1946.

Accounts.	Totals.	Labor.	Contractors.	Trucks.	Repairs.	Light, Heat and Power.	Grease, Oil and Gasoline.	Tools and Equipment.	Taxes.	Miscellaneous.
Pumping Stations:										
Calf Pasture, inside	$100,857 61	$28,914 67	.....	.....	$175 97	$70,077 09	$27 33	$1,601 16	.....	$61 39
Calf Pasture, outside	2,334 20	2,022 25	.....	$90 00	.....	.....	.....	221 95	.....	.....
Calf Pasture, engines	29,071 90	25,977 92	.....	.....	1,225 40	.....	324 59	1,524 99	.....	19 00
Calf Pasture, boilers	24,965 93	11,566 95	.....	.....	.....	12,477 10	18 66	902 33	.....	89
Union Park Street	10,708 67	8,572 27	.....	3 25	16 06	1,974 13	.....	110 86	.....	32 10
Summer Street	3,775 14	1,985 89	.....	.....	31 27	1,697 98	.....	60 00	.....	.....
Moon Island	26,141 53	23,430 15	.....	70 50	40 90	606 79	415 88	1,202 31	$345 00	30 00
Main and intercepting sewers	22,013 59	19,125 94	.....	1,854 25	44 31	103 41	.....	870 08	.....	15 60
Totals	$219,868 57	$121,596 04	.....	$2,018 00	$1,533 91	$86,936 50	$786 46	$6,493 68	$345 00	$158 98
Maintenance Contracts:										
Clean deposit sewer at Calf Pasture Pumping Station, started June, 28, 1946; finished August 28, 1946; Contractor R. Zoppo.	16,053 31	483 31	$15,570 00	.....	.....	.....	.....	.....	.....	.....
Roof repaired, Calf Pasture Pumping Station, started August 12, 1946; finished October 11, 1946; Contractor John F. Shea.	2,367 38	60 28	2,288 10	.....	.....	.....	.....	.....	.....	19 00
Reconstruction of Moon Island Road from Dorchester Street, Quincy to Moon Island, started November 5, 1946; finished November 28, 1946; Contractor Dooley Brothers, Inc.	11,878 41	712 11	11,141 30	.....	.....	.....	.....	.....	.....	25 00
Totals	$250,167 67	$122,851 74	$28,999 40	$2,018 00	$1,533 91	$86,936 50	$786 46	$6,493 68	$345 00	$202 98

Recapitulation, Maintenance, Detail, 1946.

Accounts.	Improved Sewerage.	Outside Improved Sewerage.	Totals.
Labor	$122,851 74	$256,771 16	$379,622 90
Repairs	1,533 91	9,483 28	11,017 19
Trucks, motor vehicles, etc.	2,018 00	18,454 25	20,472 25
Taxes	345 00	.....	345 00
Contractors	28,999 40	24,766 72	53,766 12
Light, heat and power	86,936 50	1,719 44	88,655 94
Materials and supplies	.....	6,042 57	6,042 57
Equipment and tools	6,493 68	3,541 32	10,035 00
Gasolene	.....	3,510 90	3,510 90
Grease, oil, antifreeze, etc.	786 46	433 90	1,220 36
Fees	.....	68 00	68 00
Storage	.....	283 00	283 00
New cars	.....	2,680 29	2,680 29
Printing	.....	220 73	220 73
Stationery	.....	661 38	661 38
Postage	.....	52 83	52 83
Carfares	.....	1,116 55	1,116 55
Meals	.....	26 00	26 00
Telephone calls	.....	279 55	279 55
Unliquidated reserve	.....	682 29	682 29
Telephone service	.....	1,116 45	1,116 45
Wearing apparel	.....	702 32	702 32
Sundries	202 98	178 52	381 50
Totals	$250,167 67	$332,791 45	$582,959 12

Credits.	Improved Sewers.	Outside Improved Sewers.			
Trucks, cleaning machines, etc., used on jobs	$2,018 00	$18,517 38			
Maintenance stock used on jobs	103 40	1,210 97			
Construction stock used on jobs	.....	2,280 43			
Materials paid for by sewerage works	4,007 74	3,672 06			
Pay rolls paid for by sewerage works	5,782 80	30,597 20			
Debit transferred to sewerage works (trucks)	.....	626 25	11,911 94	56,904 29	68,816 23
Totals	$11,911 94	$56,904 29	$238,255 73	$275,887 16	$514,142 89
Debits.					
Sewerage works pay rolls paid by maintenance	.....	1,133 87			
Sewerage works materials paid by maintenance	.....	6 48	.....	1,140 35	1,140 35
Totals	.....	.....	$238,255 73	$277,027 51	$515,283 24

APPENDIX E.

REPORT OF THE DIVISION ENGINEER OF THE WATER DIVISION.

BOSTON, January 2, 1947.

To the Commissioner of Public Works.

DEAR SIR,— I respectfully submit the following report of the activities, operations and expenditures of the Water Division for the year ending December 31, 1946.

In order to cooperate with the United States Government in the conservation of critical material, the work of laying and relaying water mains has been severely curtailed so that but very little work of this nature was performed during the year.

A total of 15,540 linear feet of pipe were either laid or relaid, varying in sizes from 3-inch to 16-inch, inclusive, as follows:

	LAID Linear Feet	RELAID Linear Feet
City Proper	140	225
South Boston	140	205
Dorchester	5,090	6,110
Brighton	217	—
West Roxbury	1,336	1,170
Hyde Park	527	380
Total	7,450	8,090

The particular streets in which the above work was performed are shown on the accompanying tables.

DISTRIBUTION BRANCH.

Due to the decrease in personnel, and the difficulty of replacing employees during the war, the department has engaged the services of contractors to assist the departmental forces in the City Proper, Dorchester, and West Roxbury districts.

The regular work of this branch, consisting of installation of new services and fire pipes, repairing of leaks, caring for complaints, shutting off and letting on water, freeing of stoppages in pipes, etc., was per-

formed in such a manner and at such periods as to cause minimum delay and inconvenience to applicants for water, water takers and the general public.

The machine shop and plumbing shop were forced to handle all the drilling and connecting of services in addition to the regular work carried on in these shops, such as the machining and assembling of gates, valves, and hydrants, and the department assisted the other branches of the Public Works Department in performing special jobs.

Business Office.

The campaign inaugurated in 1938 to enforce the payment of outstanding water bills is still in force. Customers in arrears are notified that the flow of water will be reduced, but yet enough water is left on the premises to provide a minimum for health and sanitary requirements. As a result of this campaign the Water Division ended the year 1946 with a surplus of $2,474,292.38, this surplus being due mainly to the collection of bills past due, and a decrease in the Metropolitan assessment for the year 1946.

Main pipe petitions received	13
Domestic service applications	314
Fire pipe applications	49
Special meter tests	266
Hydrant permits issued	18
Repair deposits received	110
Miscellaneous deposits	28

Appropriations, Expenditures and Revenue.

Amount appropriated	$1,590,623 32	
Amount expended	1,413,166 95	
Balance	$177,456 37	
Amount of money collected during the year		$5,692,295 21
Amount expended from all sources		3,218,002 93

The Metropolitan Assessment for 1946 amounted to $1,615,872.84, a decrease of $1,063,292.48 over the assessment for 1930.

Total amount billed in 1946	$5,230,189 75
Total amount collected for 1946 bills, as of December 31, 1946	4,467,603 49
Total amount abated for 1946 bills, as of December 31, 1946	45,767 50
Total amount collected in 1946 on bills rendered prior to 1946	897,013 04

This department contacts the water consumers very frequently throughout the year, and the conduct of the office has been such that I believe a spirit of good will between the customers and the employees has been brought about which is beneficial to the consumer and the City.

The issuance of statements of outstanding water bills to the consumers has been continued. The appreciation of the customers is shown by the fact that the number of liens placed on premises this year has been reduced.

Respectfully submitted,

D. M. SULLIVAN,
Division Engineer.

Table No. 1. Statement of Work Done During the Year 1946.

Make.	Applied.	Discontinued.	Meters Changed.		Tested in Shop.	Repaired in Service.	Repaired in Shop.	Resets.	Salvage.
			Out.	In.					
Hersey Disc	143	93	1,965	2,643	4,608	672	2,936	314	68
Hersey Detector	1	.....	1	1	2	24	.....	.....	.....
Hersey Compound	3	.....	4	5	9	1	.....	.....	.....
Hersey Rotary	.....	.....	.....	.....	.....	.....	.....	.....	3
Worthington Disc	.....	9	221	1	222	14	.....	.....	186
Watch Dog	65	34	1,287	1,157	2,444	204	2,389	158	10
King	1	3	254	4	258	20	37	.....	213
Federal	1	.....	29	1	30	.....	5	.....	22
American	.....	4	27	.....	27	3	.....	.....	27
Lambert	.....	.....	4	.....	4	.....	2	.....	2
Crown	.....	1	6	.....	6	1	.....	.....	9
Trident	3	2	4	1	5	.....	4	.....	1
Arctic	1	.....	2	1	3	.....	4	.....	2
Nash	1	.....	8	1	9	1	.....	.....	.....
Keystone	.....	.....	3	.....	3	.....	1	.....	2
Totals	219	146	3,815	3,815	7,630	940	5,378	472	545

Table No. 2. Meters in Service December 31, 1946.

MAKE.	DIAMETER IN INCHES.											Total.
	⅝	¾	1	1½	2	3	4	6	8	10	12	
Hersey Disc	57,781	3,120	1,941	1,059	595	163	138	36	1	....	....	64,834
Hersey Detector	.....	.....	.....	.....	.....	9	52	62	34	24	9	190
Hersey Compound	.....	.....	.....	.....	5	66	65	27	....	....	....	163
Hersey Rotary	47	55	32	29	.....	....	....	....	....	....	....	163
Worthington Disc	3,985	22	27	29	38	8	....	....	....	....	....	4,109
Watch Dog	23,008	1,074	908	704	453	397	89	....	....	....	....	26,633
American	364	120	.....	.....	.....	....	....	....	....	....	....	484
King	1,703	108	.....	3	26	....	....	....	....	....	....	1,840
Federal	265	.....	.....	.....	.....	....	....	....	....	....	....	265
Crown	157	284	22	42	63	19	....	....	....	....	....	587
Nash	77	30	18	10	.....	....	....	....	....	....	....	135
Lambert	62	13	20	.....	.....	....	....	....	....	....	....	95
Arctic	1	.....	.....	26	23	17	10	....	....	....	....	77
Keystone	24	11	1	.....	.....	....	....	....	....	....	....	36
Empire	23	.....	2	.....	.....	....	....	....	....	....	....	25
Trident	36	2	2	11	11	21	12	1	1	1	....	98
Totals	87,533	4,839	2,973	1,913	1,214	700	366	126	36	25	9	99,734

Table No. 3. Meters in Shop, December 31, 1946.

MAKE.	DIAMETER IN INCHES.										Total.
	⅝	¾	1	1½	2	3	4	6	8	10	
NEW.											
Hersey Disc	200	....	.....	....	....	1	....	....	....	....	201
Hersey Compound	.....	....	.....	....	....	1	1	....	....	....	2
Totals	200	....	.....	....	....	2	1	....	....	....	203
OLD.											
Hersey Disc	390	43	20	3	2	6	....	....	....	....	464
Hersey Detector	.....	....	.....	....	....	....	1	5	2	....	8
Watch Dog	560	40	115	2	2	3	....	....	....	....	722
Worthington Disc	.....	....	.....	....	....	2	....	....	....	....	2
Totals	950	83	135	5	4	11	1	5	2	....	1,196

Table No. 4. Meters Repaired and Rebuilt at Factory, 1946.

Make.	Diameter in Inches.			Total.
	⅝	¾	1	
Hersey Disc	425	50	8	485

Table No. 4A. Meters Purchased New in 1946.

Make.	Diameter in Inches.								Total.
	⅝	¾	1	1½	2	3	4	8	
Hersey Disc	1,125	40	....	20	....	5	.....	....	1,190
Hersey Compound	.....	.....	....	.....	....	5	10	2	17
Totals	1,125	40	....	20	....	10	10	2	1,207

Table No. 5. Meters Reset.

Make.	Diameter in Inches.								Total.	Occupied.	Connection Pieces.
	⅝	¾	1	1½	2	3	4	6			
Hersey Disc	276	19	10	2	6	....	1	....	314	85	229
Watch Dog	137	4	10	4	1	1	1	....	158	21	137
Totals	413	23	20	6	7	1	2	....	472	106	366

Table No. 6A. Meters Changed in 1946. Meters Taken Out.

Make.	Diameter in Inches.								Total.
	⅝	¾	1	1½	2	3	4	6	
Hersey Disc	1,686	147	80	39	9	2	2	.....	1,965
Hersey Detector	.....	.....	.....	.....	.....	.....	.....	1	1
Hersey Compound	.....	.....	.....	.....	.....	2	2	.....	4
Worthington Disc	219	1	.....	1	.....	.....	.....	.....	221
Watch Dog	1,112	58	65	32	13	7	.....	.....	1,287
King	237	2	2	8	5	.....	.....	.....	254
Arctic	2	.....	.....	.....	.....	.....	.....	.....	2
Nash	3	1	1	3	.....	.....	.....	.....	8
Lambert	3	.....	1	.....	.....	.....	.....	.....	4
Crown	2	2	.....	2	.....	.....	.....	.....	6
Federal	28	.....	.....	1	.....	.....	.....	.....	29
American	20	7	.....	.....	.....	.....	.....	.....	27
Trident	2	.....	.....	.....	.....	1	1	.....	4
Keystone	1	1	1	.....	.....	.....	.....	.....	3
Totals	3,315	219	150	86	27	12	5	1	3,815

Table No. 6B. Meters Changed in Year 1946. Meters Put In.

Make.	Diameter in Inches.								Total.
	⅝	¾	1	1½	2	3	4	6	
Hersey Disc	2,297	180	87	46	26	4	3	.....	2,643
Hersey Detector	.....	.....	.....	.....	.....	.....	.....	1	1
Hersey Compound	.....	.....	.....	.....	.....	2	3	.....	5
Worthington Disc	.....	.....	.....	.....	.....	1	.....	.....	1
Watch Dog	980	58	67	37	10	4	1	.....	1,157
King	.....	1	.....	3	.....	.....	.....	.....	4
Arctic	.....	.....	.....	1	.....	.....	.....	.....	1
Nash	.....	.....	.....	1	.....	.....	.....	.....	1
Federal	.....	.....	.....	1	.....	.....	.....	.....	1
Trident	.....	.....	.....	.....	.....	1	.....	.....	1
Totals	3,277	239	154	89	36	12	7	1	3,815

Table No. 7. Cause of Meters Changed in Year 1946.

MAKE.	Department Test.	Do Not Register.	No Force.	Enlarged Meter.	Coupling Leak.	Clock Broken.	Spindle Leak.	Set Backwards.	Special Test.	Frost.	Total.
Hersey Disc	155	883	61	37	602	26	1	30	173	....	1,968
Hersey Detector	.....	.....	1	....	.....	....	.....	....	.....	....	1
Hersey Compound	.....	.....	4	....	.....	....	.....	....	.....	....	4
Worthington Disc	9	128	22	1	54	2	.....	1	5	1	223
Watch Dog	43	678	20	3	323	66	110	6	43	1	1,293
King	5	137	2	....	95	2	11	....	5	1	258
Arctic	2	.....	.....	....	.....	....	.....	....	.....	....	2
Nash	.....	4	2	....	2	....	.....	....	.....	....	8
Lambert	1	2	.....	....	1	....	.....	....	.....	....	4
Crown	.....	4	.....	....	1	....	.....	....	.....	....	5
Federal	.....	5	2	....	16	....	6	....	.....	....	29
American	2	15	.....	....	5	3	.....	....	.....	....	25
Trident	.....	3	1	....	.....	....	.....	....	.....	....	4
Keystone	.....	2	.....	....	1	....	.....	....	.....	....	3
Totals	217	1,861	115	41	1,100	99	128	37	226	3	3,827

Table No. 8. Meters Applied in 1946.

MAKE.	DIAMETER IN INCHES.								Total.
	⅝	¾	1	1½	2	3	4	6	
Hersey Disc	89	6	5	20	17	2	4	....	143
Hersey Detector	....	....	....	....	....	2	1	1	4
Federal	....	....	....	1	....	....	....	....	1
Nash	....	....	....	1	....	....	....	....	1
Watch Dog	33	1	5	12	11	1	2	....	65
Arctic	....	....	....	1	....	....	....	....	1
Trident	....	....	....	....	....	1	2	....	3
King	....	....	....	1	....	....	....	....	1
Totals	122	7	10	36	28	6	9	1	219

Meters applied on old service	31
Meters applied on new service	188
Total	219

Table No. 9. Meters Discontinued in 1946.

MAKE.	DIAMETER IN INCHES.									Permanently Discontinued.	Vacancies.	Connection Pieces.	Total.
	⅝	¾	1	1½	2	3	4	6	8				
Hersey Disc	325	19	17	13	18	2	4	1	....	93	59	247	399
Hersey Detector	....	....	....	....	....	....	....	....	1	....	1	....	1
Worthington Disc	38	....	....	....	....	....	....	....	....	9	6	23	38
Watch Dog	145	11	7	16	17	4	2	....	....	34	22	146	202
American	5	1	....	....	....	....	....	....	....	4	....	2	6
Arctic	....	....	....	....	1	....	....	....	....	....	....	1	1
Federal	6	....	....	....	....	....	....	....	....	....	....	6	6
Crown	1	....	....	....	1	....	....	....	....	1	....	1	2
Trident	....	....	....	....	....	2	....	....	....	2	....	....	2
King	20	3	....	2	....	....	....	....	....	3	5	17	25
Totals	540	34	24	31	37	8	6	1	1	146	93	443	682

Table No. 10. Meters Repaired in Service in 1946.

MAKE.	Defaced and Broken Clocks.	Spindle Leaks.	Coupling Leaks.	New Train.	Broken Gears.	Examinations.	Repair Trains.	Total.
Hersey Disc	115	496	76	....	2	185	....	874
Worthington Disc	4	2	1	....	7	19	1	34
Watch Dog	46	134	27	....	....	103	....	310
King	.....	19	4	....	....	87	....	110
American	1	2	.....	....	....	4	....	7
Nash	.....	1	.....	....	....	15	....	16
Crown	.....	1	.....	....	....	12	....	13
Hersey Detector	25	.....	.....	1	....	.....	....	26
Hersey Compound	1	.....	.....	....	....	.....	....	1
Totals	192	655	108	1	9	425	1	1,391

Table No. 11. Meters Salvaged in 1946.

MAKE.	DIAMETER IN INCHES.					Total.
	⅝	¾	1	1½	2	
Hersey Disc	64	3	1	.....	.....	68
Hersey Rotary	.....	2	1	.....	.....	3
Watch Dog	9	.....	.....	1	.....	10
King	199	5	3	5	1	213
Worthington Disc	186	.....	.....	.....	.....	186
Federal	22	.....	.....	.....	.....	22
American	25	2	.....	.....	.....	27
Lambert	2	.....	.....	.....	.....	2
Crown	5	2	.....	1	1	9
Nash	.....	.....	.....	1	.....	1
Keystone	.....	1	1	.....	.....	2
Neptune	2	.....	.....	.....	.....	2
Totals	514	15	6	8	2	545

Table No. 1.

Showing Length of Water Pipes and Connections Owned and Operated by Public Works Department, Water Division, Water Service, and Number of Valves in Same, December 31, 1946.

	Diameter of Pipe in Inches.																Total.
	48	42	40	36	30	24	20	16	14	12	10	8	6	4	3	2	
Length owned and operated, December 31, 1945 *	55,595	16,191	9,599	30,238	75,843	89,285	108,061	365,877	285	1,832,400	451,026	1,197,149	968,438	62,442	11,486	6,509	5,280,424
Gate valves in same	26	4	5	31	50	75	71	762	14	5,184	1,578	4,460	3,155	546	19	18	15,998
Air valves in same	60	5	10	35	113	84	53	101	....	64	1	5	.....	.....	1	14	546
Blow-offs in same	11	5	6	11	33	37	52	76	....	166	40	203	141	66	10	5	862
Length laid and relaid during 1946 *	.....	.....	.....	.....	.....	.....	.....	430	....	2,430	.....	11,519	.....	.....	1,000	.....	15,379
Gate valves in same	.....	.....	.....	.....	.....	.....	.....	2	....	11	2	26	1	.....	.....	.....	42
Air valves in same	.....	.....	.....	.....	.....	.....	.....	.....	....	.....	.....	.....	.....	.....	.....	1	1
Blow-offs in same	.....	.....	.....	.....	.....	.....	.....	.....	....	.....	.....	.....	.....	.....	2	.....	2
Length abandoned during 1946 *	.....	.....	.....	.....	.....	.....	.....	430	....	4	.....	4	7,606	.....	.....	.....	8,044
Gate valves in same	.....	.....	.....	.....	.....	.....	.....	1	....	.....	.....	.....	12	.....	.....	.....	13
Air valves in same	.....	.....	.....	.....	.....	.....	.....	.....	....	.....	.....	.....	.....	.....	.....	1	1
Blow-offs in same	.....	.....	.....	.....	.....	.....	.....	.....	....	.....	.....	.....	.....	.....	3	.....	3
Length owned and operated, December 31, 1946, including high pressure fire service*	55,595	16,191	9,599	30,238	75,843	89,285	108,061	365,877	285	1,834,826	451,026	1,208,664	960,832	62,442	12,486	6,509	5,287,759
Gate valves in same	26	4	5	31	50	75	71	763	14	5,195	1,580	4,486	3,144	546	19	18	16,027
Air valves in same	60	5	10	35	113	84	53	101	....	64	1	5	.....	.....	1	14	546
Blow-offs in same	11	5	6	11	33	37	52	76	....	166	40	203	141	66	9	5	861
High pressure fire service	.....	.....	.....	.....	.....	.....	20,140	46,953	....	31,756	.....	.....	.....	.....	.....	.....	98,849

* Feet.

1,001,280 miles in system, including high pressure fire system.
18,721 miles in high pressure fire service.

Financial Transactions, Water Service, 1946.

Cash balance from 1945		$1,473,054 57
Receipts:		
Water rates and services	$5,638,552 78	
Tax titles — water	53,742 43	
		5,692,295 21
		$7,165,349 78
Expenditures from revenue:		
Current expenses and extensions	$1,413,166 95	
Collecting Department	139,043 60	
Auditing Department	800 00	
Refunded water rates	228 01	
Refunded water collections	1,189 75	
Refunded water tax titles	35 43	
Metropolitan assessment	1,615,872 84	
	$3,170,336 58	
Transfer of surplus to city loans, redemption of	1,342,038 55	
		4,512,375 13
		$2,652,974 65
Expenditures from debt account:		
Boston water debt	$38,000 00	
Interest on loans	9,666 25	
		47,666 25
		$2,605,308 40
Cash forwarded to 1947		46,341 51
Surplus on hand, December 31, 1946		2,558,966 89
		$2,605,308 40
Loan account:		
Balance outstanding, January 1, 1946	$338,000 00	
Paid during 1946, Boston water debt	38,000 00	
Balance outstanding December 31, 1946		$300,000 00
Construction account:		
Extensions of mains (from revenue)		$10,944 68
Cost of construction, December 31, 1946	$24,542,552 74	
Cost of construction, December 31, 1945	24,531,608 06	
Increase in plant cost during year 1946		$10,944 68
Cost of existing works, December 31, 1946:		
Pipe yards and buildings*	$84,332 16	
Engineering expense	57,873 58	
Distribution system†	24,222,478 36	
Hyde Park water works	175,000 00	
		$24,539,684 10
High pressure fire system‡		2,293,316 75
Total cost		$26,833,000 85

* $10,500 deducted on account of abolishment of Charlestown yard.

† Includes $155,023.89 expended on high pressure fire system in 1925, 1926, 1931, 1932, 1933.

‡ $33,850.96 deducted from cost of high pressure fire system on account of abandonment of pumping station, Battery street.

Shutting Off and Turning On Water in 1946.

Number of shut-offs for repairs	5,609
Number of premises turned on after repairs	5,211
Number of shut-offs for vacancy	448
Number of premises turned on for occupancy	430
Number of premises shut off for nonpayment of water rates	195
Number of premises turned on again after being shut off for nonpayment	91
Number of premises shut off on account of waste	5
Number of premises turned on again after being shut off for waste	0
Number of new service pipes turned on for the first time	108
Total number of times water was shut off or turned on	12,097

Table No. II. High Pressure Fire Service.

Showing Lengths of Water Pipes, Connections, Hydrants and Valves in Same, December 31, 1946.

	20-Inch.	16-Inch.	12-Inch.	8-Inch.	6-Inch.	Total.
Length owned and operated, December 31, 1945	20,140	46,953	31,756	.....	.....	98,849
Gates in same	.....	201	144	502	.....	847
Blow-offs in same	.....	.....	.....	.....	6	6
Length owned and operated, December 31, 1946	20,140	46,953	31,756	.....	.....	98,849
Gate valves in same	.....	201	144	502	.....	847
Blow-offs in same	.....	.....	.....	.....	6	6
High pressure fire hydrants	.....	.....	.....	.....	.....	505

18.72 miles of mains in system.

Table No. III.

Total Number of Hydrants in System December 31, 1946.

Location.	Lowry.	Boston Lowry.	Boston Post.	Ordinary Post.	Batchelder and Finneran Post.	Ludlow Post.	Chapman Post.	Darling Post.	Matthews Post.	Boston.	Mueller Post.	Totals.
Brighton (public)	5	12	203	316	554	....	....	....	....	8	....	1,098
" (private)	....	....	....	8	....	....	....	....	....	2	....	10
Charlestown (public)	24	13	98	30	170	....	....	....	....	2	....	337
" (private)	13	1	2	38	....	....	....	....	....	5	....	59
City Proper (public)	386	26	317	166	565	1	....	....	....	42	....	1,503
" (private)	5	....	9	1	2	....	....	....	....	37	....	54
Dorchester (public)	51	82	608	899	972	2	....	....	....	11	7	2,632
" (private)	1	1	9	....	2	....	....	....	....	4	....	17
East Boston (public)	7	5	150	167	203	1	....	....	....	4	....	537
" (private)	8	1	1	8	....	....	....	....	....	25	....	43
Hyde Park (public)	....	....	66	38	596	....	10	2	....	....	....	712
" (private)	....	....	....	....	....	13	55	....	4	....	....	72
Roxbury (public)	1	26	274	209	1,017	....	....	....	....	....	....	1,527
" (private)	2	1	3	4	2	....	....	....	....	9	....	21
South Boston (public)	55	14	169	128	284	....	....	....	....	14	....	664
" (private)	4	1	1	14	3	....	....	....	....	27	....	50
West Roxbury (public)	....	90	318	807	1,121	2	....	2	....	12	....	2,352
" (private)	....	....	....	15	1	....	....	....	....	1	....	17
Deer Island (private)	....	....	4	16	....	....	....	....	....	....	....	16
Gallups Island (private)	....	....	....	3	....	....	....	....	....	1	....	4
Long Island (private)	....	....	....	6	....	....	....	....	....	....	....	6
Rainsford Island (private)	....	....	....	3	....	....	....	....	....	....	....	3
Thompson's Island (private)	....	....	....	2	....	....	....	....	....	....	....	2
Quincy	....	....	....	9	....	....	....	....	....	....	....	9
Total number (public)	529	268	2,203	2,760	5,482	6	10	4	....	93	7	11,462
Total number (private	33	5	29	127	10	13	55	....	4	111	....	387
Total number (public and private)	....	....	....	....	....	....	....	....	....	....	....	11,749
High pressure fire hydrants	....	....	....	....	....	....	....	....	....	....	....	505
Total hydrants (all kinds)	....	....	....	....	....	....	....	....	....	....	....	12,254

WATERWORKS STATISTICS, CITY OF BOSTON.

FOR THE FISCAL YEAR ENDING DECEMBER 31, 1946.

Mains.

Kind of pipe: cast iron, wrought iron, steel.
Size, 2-inch to 48-inch.
Extended, miles, 1.187.
Size enlarged, miles, none.
Total miles now in use, 1,001.280.
Public hydrants added, 18.
Public hydrants now in use, 12,254.
Stop gates added, 29.
Stop gates now in use, 16,027.
Stop gates smaller than 4-inch, 37.
Number of blow-offs, 861.
Range of pressure on mains, 30 to 90 pounds.

Services.

Kind of pipe and size: Lead and lead-lined, $\frac{1}{2}$-inch; cast iron, 2-inch to 16-inch; wrought iron and cement lined, $\frac{3}{4}$-inch to 2-inch; brass and copper, $\frac{5}{8}$-inch to $2\frac{1}{2}$-inch; service taps added; total service taps now in use as per metered services.

Cost of Replacement of Main Pipe, 1946.

Street.	Location.	District.	Size. (Inches.)	Feet.	Materials.	Labor.	Inspection.	Total Cost.	Original Size. (Inches.)	Feet.	Remarks.
Dorchester avenue	Between B and Sixth streets,	South Boston.	16	205	$883 31	$958 40	$103 12	$1,895 33	16	205	
Callender street	Between Don and Tucker streets.	Dorchester.	12	1,997	11,214 54	2,094 73	543 16	13,852 43	6	1,997	
Boyden street	At Callender street	Dorchester.	8	31	.....	.....	.....	.....	6	31	
Michigan avenue	Between Columbia road and Erie street.	Dorchester.	8	820	1,495 99	.....	.....	1,495 99	6	820	
Columbia road	At Michigan avenue	Dorchester.									
Don street	From Callender street	Dorchester.	12	50	.....	.....	.....	.....	6	50	
Carlos street	From Callender street	Dorchester.	8	34	.....	.....	.....	.....	6	34	
Floyd street	From Callender street	Dorchester.	12	4	.....	.....	.....	.....	12	4	
Tucker street	From Calender street	Dorchester.	8	33	.....	.....	.....	.....	6	33	
Lyford street	From Callender street	Dorchester.	8	4	140 01	.....	.....	140 01	8	4	
Lauriat street	From Callender street	Dorchester.	8	31	.....	.....	.....	.....	6	31	

Oakview terrace.....	Between Centre street and Dead End.....	West Roxbury.	12	379	1,867 92	.....	.....	1,867 92	6	886
Oakview terrace.....	Between Centre street and Dead End.....	West Roxbury.	8	507						
Belmore terrace.....	Between Boylston street and Oakview terrace.	West Roxbury.	8	284	288 05	.....	.....	288 05	6	284
Stanton street.....	Between Norfolk and Evans streets.	Dorchester.	8	1,150	2,106 71	.....	.....	2,106 71	6	1,150
Warren Avenue Bridge...	.....	City.	16	225	.....	.....	.....	.....	16	225
School street.....	Between Washington and Harvard streets.	Dorchester.	8	1,130	44 87	.....	.....	44 87	6	1,130
Rosedale street.....	Between Washington and Whitfield streets.	Dorchester.	8	780	63 08	.....	.....	63 08	6	780
Fairmount court.....	.....	Hyde Park.	8	380	.....	.....	.....	.....	4–6	380
					$18,054 48	$3,053 13	$646 28	$21,753 89		
									6	7,606
			8	5,184					8	4
			12	2,430					12	4
			16	430					16	430
	Totals.....	.....	.....	8,044	.....	.....	.....	.....	.....	8,044

Cost of Extension of Main Pipe, 1946.

Street.	Location.	District.	Size (Inches.)	Feet.	Materials.	Labor	Inspection.	Total Cost.	Remarks.
Rosewood street	Between Birchcroft road and Dead End	Hyde Park.	8	238	$672 59	$327 41	$59 60	$1,059 60	
DeStefano road	Between Hyde Park avenue and Dead End.	Hyde Park.	8	188	432 82	364 27	47 82	844 91	
Neillian Crescent	From Pond street	West Roxbury.	8	520	2,092 45	637 52	89 72	2,819 69	
Alder street	Between Washington street and Roslindale avenue.	West Roxbury.	8	293	829 09	401 11	58 60	1,288 80	
Hautevale street	Between Clarendon and Poplar streets.	West Roxbury.	8	156	430 42	287 66	51 12	769 20	
Birchcroft road	Between Pinewood street and Dead End.	Hyde Park.	8	110	743 41	250 01	49 86	1,043 28	
Fairmount court and Walnut street.	Under New York, New Haven and Hartford Railroad.	Hyde Park.	8	134	1,722 47	802 22	116 53	2,641 22	
Zeller street	Between Selwyn and Centre streets.	West Roxbury.	8	148	231 18				

Beacon street	Between Berkeley and Clarendon streets.	City	8	91	281 82	187 40	26 40	495 62	
Frazer street	From March street	Dorchester.	8	280	1,102 96				
Laurel road	Between Birchcroft road and Trelawney street.	Hyde Park.	8	35					
Emery road	Between Denton and Hollis roads	Brighton.	8	137	796 18				
Hollis road	Between Emery road and Cambridge street.	Brighton.	8	110					
Franklin Field	From Stratton street	Dorchester.	8	2,400					
Franklin Field	From Stratton Street	Dorchester.	3	1,000					
Alsen Playground	Between Christopher street and Victory road.	Dorchester.	8	1,400	557 85				
Beacon street	At Massachusetts avenue	City.	8	60	310 76				
Cefalo road		West Roxbury.	8	35					
					$10,204 00	$3,257 60	$499 65	$14,012 56	
			3 8	1,000 6,335					
	Total			7,335					

[DOCUMENT 25—1947.]

ANNUAL REPORT

OF THE

REGISTRY DEPARTMENT

FOR THE YEAR 1946.

BOSTON, MASS., March 1, 1947.

HON. JAMES M. CURLEY,
Mayor of the City of Boston.

SIR,— In compliance with the ordinances, I beg leave to report that our records show for the calendar year 1946:

22,136 live births, including children of nonresident parents.
459 stillbirths.
2,389 children born out of town of Boston parents.
12,428 marriage licenses applied for.
10,468 marriage licenses solemnized in Boston.
2,813 marriages of Boston residents solemnized outside of Boston.
11,242 deaths, including nonresidents.
1,105 deaths of residents which occurred outside of Boston.

MARRIAGE LICENSES APPLIED FOR.

January	976	July	914
February	840	August	1,286
March	695	September	1,076
April	1,151	October	1,179
May	1,342	November	876
June	1,346	December	747
Total			12,428

RECEIPTS PAID TO CITY COLLECTOR.

Month.	Marriage Licenses.	Certificates.	Depositions.	Standard Copies.	Photo-static Copies.	Prepaid Stamps.	Research.	Out of State Marriages.	Abstracts.	Postage.	Miscel-laneous.	Totals.
January	$1,936 00	$2,321 00	$146 00	$22 00	$10 00	$29 04	$16 50	.....	$0 10	$3 73	$4 00	$4,488 37
February	1,686 00	2,006 00	127 00	14 00	6 00	25 29	25 50	.....	.....	3 53	1 00	3,894 32
March	1,400 00	2,464 00	176 00	1 00	14 00	21 00	18 50	$2 00	10	7 48	7 00	4,111 08
April	2,294 00	2,724 00	156 00	.....	22 00	34 39	16 00	2 00	1 10	9 39	3 00	5,261 88
May	2,636 00	3,031 00	194 00	.....	40 50	39 54	40 75	.....	5 70	11 48	3 00	6,001 97
June	2,746 00	2,999 00	216 00	.....	24 00	41 19	18 50	2 00	3 90	8 72	1 00	6,060 31
July	1,802 00	3,552 00	193 00	.....	22 00	27 03	23 00	.....	1 60	9 35	2 00	5,631 98
August	2,600 00	3,806 00	227 00	.....	20 00	39 00	23 50	2 00	16 30	11 63	4 00	6,749 43
September	2,122 00	3,095 00	251 00	.....	28 00	31 83	18 50	.....	30 30	9 44	137 17	5,723 24
October	2,376 00	2,975 00	189 00	.....	14 00	35 64	22 00	.....	.....	9 31	83 98	5,704 93
November	1,764 00	2,657 00	145 00	.....	26 00	26 46	26 50	.....	.....	10 60	2 00	4,657 56
December	1,494 00	2,456 00	106 00	.....	14 00	22 41	24 00	.....	.....	7 98	3 00	4,127 39
Totals	$24,856 00	$34,086 00	$2,126 00	$37 00	$240 50	$372 82	$273 25	$8 00	$59 10	$102 64	$251 15	$62,412 46

BIRTH RETURNS.

(Physicians receive 25 cents for each return.)

		Number.	Amount.
January,	1946	1,439	$359 75
February,	"	1,276	319 00
March,	"	1,438	359 50
April,	"	1,574	393 50
May,	"	1,522	380 50
June,	"	1,810	452 50
July,	"	1,932	483 00
August,	"	2,257	564 25
September,	"	2,067	516 75
October,	"	2,260	565 00
November,	"	2,235	558 75
December,	"	2,241	560 25
		22,051	$5,512 75
Less amount deducted for City Institutions, for which no fees were paid		2,359	589 75
		19,692	$4,923 00

EXPENDITURES FOR BIRTH RETURNS.

		Number.	Amount.
April,	1946	3,096	$774 00
July,	"	4,129	1,032 25
October,	"	4,681	1,170 25
December,	"	7,786	1,946 50
		19,692	$4,923 00

APPROPRIATIONS AND EXPENDITURES.

Dr. January 1, 1946.		*Cr.* December 31, 1946.	
A– 1, Salaries: Registrar, assistants and clerks	$59,111 62	A– 1, Salaries: Registrar, assistants and clerks	$56,871 92
A– 2, Temporary clerks	21,924 20	A– 2, Temporary clerks	18,357 79
B– 1, Printing and binding	4,500 00	B– 1, Printing and binding	4,837 70
B– 3, Advertising and posting	14 00	B– 3, Advertising and posting	13 50
B– 4, Transportation	100 00	B– 4, Transportation	—
B–12, Surety bond	20 00	B–12, Surety bond	20 00
B–35, Fees	4,400 00	B–35, Fees	4,953 00
B–39, General repairs	125 00	B–39, General repairs	139 50
C– 9, Equipment, office	10 00	C– 9, Equipment	—
C–10, Library	10 00	C–10, Library	6 00
D– 1, Supplies, office	4,600 00	D– 1, Supplies, office	6,001 60
D–16, Miscellaneous	75 00	D–16, Miscellaneous	34 70
	$94,889 82		$91,235 71
		Balance	3,654 11
	$94,889 82		$94,889 82

Respectfully submitted,

MICHAEL J. MANNING,
City Registrar.

CITY OF BOSTON PRINTING DEPARTMENT

[Document 26 — 1947.]

ANNUAL REPORT

OF THE

SUPERINTENDENT OF CONSTRUCTION

OF THE

DEPARTMENT OF SCHOOL BUILDINGS

FOR THE TWELVE MONTHS ENDING DECEMBER 31, 1946.

Hon. James M. Curley, *Mayor of the City of Boston,* Clement A. Norton, *Chairman,* Dr. Patrick J. Foley, Daniel J. McDevitt, Michael J. Ward, Joseph C. White, *Members of the School Committee.*

Robert A. MacLellan, *Chairman,* A. Emmet Logue, Arthur M. Tobin, *Board of Commissioners of School Buildings.*

Gentlemen, — Under the provisions of section 2, chapter 351, of the Acts of 1929, the Superintendent of Construction of the Department of School Buildings is required to submit to his Honor the Mayor, to the School Committee and to the Commissioners of School Buildings, a written report annually, or oftener as required.

In compliance with this statute I therefore respectfully submit for your consideration the following report which contains a financial statement showing in detail all expenditures charged to appropriations made by the School Committee.

FINANCIAL STATEMENT.

TABLE NO. 1.

Showing Detailed Appropriations and Detailed Expenditures for Alterations and Repairs, Including Administration Expenses, for the Financial Year 1946.

	Appropriations, 1946.		Expenditures, 1946.	
A. Salaries	.....	*$187,710 00	.....	$186,055 32
A-1. Emergency Compensation Allotment	.....	*12,400 00	.....	12,235 56
B. Administration expenses other than salaries	.....	15,450 00	.....	14,655 98
C. Alterations, furniture and equipment for special educational needs	.....	24,370 00	.....	23,458 45
D. Alterations and repairs in addition to the amounts hereinbefore specified:				
1. Productive work by pupils	$2,000 00	.....	$1,179 45	
2. Contingencies and emergencies	30,000 00	.....	None	
3. Upkeep, structural plant	169,000 00	.....	$204,257 26	
4. Fire escapes, new and repair	185,000 00	.....	146,849 80	
5. Care of school grounds	45,000 00	.....	50,927 32	
6. Furniture:				
(a) New, replacements	15,000 00	.....	13,519 25	
(b) Repairing and refinishing	35,000 00	.....	43,842 06	
7. Special Equipment:				
(a) Shops	1,000 00	.....	None	
(b) Lunchrooms	1,000 00	.....	$927 85	
8. Shades for windows, etc.	8,000 00	.....	9,175 16	
9. Painting	65,000 00	.....	57,332 30	
10. Plumbing systems, upkeep	50,000 00	.....	47,557 99	
11. Heating and ventilating, upkeep	80,000 00	.....	85,913 90	
12. (a) Electrical system, upkeep,	40,000 00	.....	51,310 12	
(b) Gas system, upkeep	6,000 00	.....	5,706 54	
13. Special Appropriation for Departments:				
(a) Household science and arts	1,500 00	.....	462 72	
(b) Manual arts	2,000 00	.....	2,993 91	
Carried forward	$735,500 00	$239,930 00	$721,955 63	$236,405 31

* Net after transfers.

	Appropriations, 1946.		Expenditures, 1946.	
Brought forward	$735,500 00	$239,930 00	$721,955 63	$236,405 31
(c) School hygiene, rest and nutrition	500 00		121 19	
14. Elevators, upkeep	6,000 00		5,991 69	
15. Lockers	3,500 00		5,009 00	
16. Trucking and expressage	8,000 00		14,031 67	
17. Portable buildings (moving)	None		None	
18. Modern plumbing systems in old buildings	$5,000 00		None	
19. Modern heating systems in old buildings	* 55,800 00		$62,357 45	
20. Modern electrical systems in old buildings	7,000 00		None	
21. Roofing	40,000 00		$39,039 02	
22. 1945 invoices in dispute	500 00		59 63	
		861,800 00		848,565 28
Totals		$1,101,730 00		$1,084,970 59

* Net after transfer.

TABLE NO. 2.

Showing Appropriations, Actual Expenditures and Unexpended Balances in the Alterations and Repairs Account for the Financial Year 1946.

	Appropriations.	Expenditures.	Balances.
A. Salaries	$187,710 00	$186,055 32	$1,654 68
A-1. Emergency Compensation Allotment	12,400 00	12,235 56	164 44
B. Administration expenses other than salaries	15,450 00	14,655 98	794 02
C. Alterations, furniture and equipment for special educational needs	24,370 00	23,458 45	911 55
D. General alterations and repairs	861,800 00	848,565 28	13,234 72
Totals	$1,101,730 00	$1,084,970 59	$16,759 41

TABLE NO. 3.

Showing Amounts Available, Amounts Appropriated (Budgets), Unexpended Balances, and Amounts Raised by Taxation for the Years 1937 to 1946, Inclusive, for Alterations and Repairs Only.

Year.	Amount Available.	Amount Appropriated (Budgets).	Unexpended Balance from Previous Year.	Bond Issue.	Amount Raised by Taxation.	Amount on Tax Rate for Alterations and Repairs.
1937	$1,386,444 00	$1,008,275 00	$8,942 88	None	$999,332 12	61 cents
1938	* 1,359,067 35	* 759,660 78	1,656 63	$240,000 000	518,004 15	33 cents
1939	1,335,395 67	744,253 00	62,233 29	240,000 00	442,019 71	28 cents
1940	1,312,069 29	765,028 70	51,687 15	235,304 30	478,037 25	31 cents
1941	1,287,705 52	765,028 00	†42,771 21	216,150 00	506,106 79	33 cents
1942	1,250,348 10	764,371 00	65,087 33	19,217 95	680,065 72	46 cents
1943	1,241,063 67	785,913 00	55,047 43	None	730,865 57	50 cents
1944	1,223,088 48	804,125 00	52,856 41	None	751,268 59	52 cents
1945	1,214,124 67	1,085,840 00	32,187 77	None	1,053,652 23	74 cents
1946	1,211,730 00	1,101,730 00	23,401 20	None	1,078,328 80	78 cents

* $52,254.36 additional available and appropriated for liquidation of 1937 over-expenditure. This allowed under provisions of the Special Act of 1938.
† Includes $1,004.50 balance from appropriation under Special Acts of 1938.

Liquidation cleared as follows:

1938	$49,370 46
1939	1,859 15
1940	20 25
1941	* 1,004 50
	$52,254 36

* Balance reappropriated for general alterations and repairs.

The following table is a financial statement of the Land and Buildings appropriation account:

TABLE NO. 4.

Appropriations, Expenditures and Balances in Connection with Land and Buildings for Schools.

Revenue Balances as of January 1, 1946 . .	$1,786 60	
Appropriations, 1946, rental of hired quarters,	13,000 00	
Total Revenue available		$14,786 60
Expenditures from Revenue Accounts, 1946:		
Rental of hired quarters	$11,158 00	
Total Expenditures, 1946		11,158 00
Balance on hand, December 31, 1946		$3,628 60
Unexpended appropriation returned to School Committee for reappropriation:		
Rental of hired quarters	$1,843 00	
Total		$1,843 00
Revenue Balances on hand as of December 31, 1945:		
Warren-Bunker Hill	$1,785 60	
		1,785 60
Total		$3,628 60

DEPARTMENT ACTIVITIES.

MAJOR ITEMS OF ALTERATIONS AND REPAIRS COMPLETED DURING THE YEAR 1946, THE COST OF WHICH WAS CHARGED TO ITEMS C AND E OF THE BUDGET.

ARCHITECTURAL DIVISION — SUMMARY OF WORK COMPLETED.

Alterations were made within the following buildings in order to comply with the provisions of Chapter 143 of the General Laws:

Boston Trade High School
Dillaway School
Dorchester High School for Girls
Florence Nightingale School
High School of Commerce
Jamaica Plain High School
James Otis School
Robert Gould Shaw School
The Teachers College
Lowell School

The above work involved an expenditure of $120,-130.25.

Alterations were made within the following buildings in connection with Item C of the Budget:

Lewis School, installation of a Domestic Science Suite.

School Committee Annex, Myrtle street, general alterations.

The ornamental cornice was removed from the Girls' Trade High School. This cornice had been the cause of much concern during the past several years and its removal has, I believe, enhanced the architectural appearance of this building.

Fire escape repairs were made at the George Bancroft School.

To recondition the Martin School after a fire cost the department the sum of $7,023.00.

Alterations of a minor nature were made in twenty (20) buildings.

Locker repairs were made in thirteen buildings.

Instituting a new departure from the standard practice of using only brown and buff colors for interior decorative purposes of painted color scheme, a plan was made effective in the year 1946 whereby the scientific use of spectrum colors in their various combinations and shade blendings, based on building orientation, was adopted.

That the plan has been well accepted and satisfying to the teaching personnel and the school pupils alike is evidenced by numerous unsolicited letters of favorable comment forwarded to me by teachers and pupils; and also by the many requests of teachers and school principals that the color schemes of their buildings be changed to comply with the new plan.

Civil Engineering Division.

At the following schools, contracts were awarded for major regrading and surfacing of yards with asphalt paving:

Fairmount
Brighton High
Williams
Sarah J. Baker
Martha A. Baker
Savin Hill

Phineas Bates
William L. Garrison
Hobart Street
Edmund P. Tileston
Prince
Cora L. Etheridge
Stephen M. Weld
Amos Webster
Benedict Fenwick
Weld

Included in the above were new walls and curbs at the Fairmount, Sarah J. Baker and Benedict Fenwick Schools.

Sizable items of repair work, including grading, paving, etc., were done at the John A. Andrews, Jeremiah E. Burke, Washington Irving and Samuel Adams Schools and a new yard surface drain was laid at the Thomas A. Edison School.

New chain link fencing was erected at the following schools:

Emily A. Fifield
Teachers College
East Boston High
Christopher Gibson
Franklin
Winchell

The Civil Engineering Division handled all exterior repairs on the school premises including patch paving, fence and wall repairs, masonry pointing of walls, etc., tree surgery and landscaping.

Specifications and supervision was furnished for the demolition of the Richard C. Humphreys and Florence Street Schools.

INSPECTION DIVISION.

Painting was performed at the following school buildings:

Aaron Davis — interior.
Abby W. May — interior.
Andrews — interior and exterior.
15 Beacon Street — interior.
Bunker Hill — interior and exterior.
Elihu Greenwood — exterior.
Fairmount — exterior.

Franklin — interior.
Hawes Hall — interior.
Henry Grew — exterior.
Lafayette — interior.
Parkman — interior.
East Boston High — partial interior.
Horace Mann — partial interior.
Mary E. Curley — partial interior.
Sherwin — partial interior.

An extensive waterproofing project was performed at the Audubon School.

The exterior walls of the Bunker Hill School were pointed and waterproofed in their entirety.

Screening of Windows.

In order to eliminate, as far as possible, the breaking of window glass, the department revived a program of screening windows. Although it was quite late in the year before materials became available, nevertheless, exceptional headway was made on this program. During a short period of 1946, the department screened 459 windows in 25 buildings.

Heating and Ventilating Division.

During the year 1946, the major items of work performed under the supervision of this division follow:

Reconverting of the boilers in thirty-four (34) schools from coal burning to oil burning.

Retubing boilers in the Various Schools.

Repairs to the boiler brickwork in Various Schools.

Installing manhole and handhole plates and gaskets in Various Schools.

Installing additional radiation in seven schools.

Installing new condensate pumps at Brighton High School, together with additional radiation.

Removing old stationary grates and installing new shaking and dumping grates in Various Schools.

Replacing obsolete fan with a new ventilating fan in the Chemical Laboratory at the Dorchester High School for Girls.

Repairs to automatic control apparatus and replacing obsolete air compressors at Various Schools.

Electrical Division.

The major jobs completed by the Electrical Division during 1946 are as follows:

Furnished all labor and materials to make permanent installations of Motion Picture and Public Address Systems in Assembly Halls of the following schools:

Boston Public Latin
Roslindale High
Roger Wolcott
John Marshall
Girls' Latin
Dorchester High School for Boys
Eliot
Mather
Michelangelo
Bigelow

Installed fluorescent lighting in portions of buildings as follows:

Lowell School
Sewing room.

Rochambeau School
Eye Conservation Classroom.

John A. Andrew School
Sewing room.

Installed machinery in the following schools:

Boston Trade High School
4 machines for shop work.

Hyde Park High School
5 machines for shop work.

Robert Gould Shaw School
5 machines for shop work.

Brighton High School
Furnished and installed a Walker Automobile Lift.

Miscellaneous items of improvement in electrical systems:

Martin School
Piped and rewired the entire clock and bell system.

Mary Hemenway School
Rewired 10 classrooms, corridors, stairhalls and office.

Phillips Brooks School
Installed new main switchboard.

Boston Trade High School
Rebuilt Ridgeway generator and engine.

James P. Timilty School
Repaired and rewound 11 ventilating roof fan motors.

Lewis School
Furnished and installed 2 new refrigerators, 4 electric ranges and fluorescent lighting in new cooking room.

Charlestown High School
Installed new main switchboard, new service and 15-horsepower, heat and ventilating motor to take place of old engine.

Warren School
Installed new main lighting feeders and cabinet.

Gaston School
Rewired all classroom and corridor lighting fixtures.

John J. Williams School
Installed new lighting in two Eye Conservation classrooms.

School Committee Annex
Installed new electric clock system.

Various Schools
Installed 10 fire alarm and 7 clock and bell rectifiers to take place of dismantled storage batteries.

Plumbing Division.

Major items of plumbing work performed during the year follow:

Longfellow School
Revised drainage system in basement.

William Blackstone School
Install new science table.

Boston Technical High School
Furnished and installed a new hot water tank.

Oak Square School
Installed new water closet and lavatory in kindergarten.

Girls' High School
Installed gas ranges and sink in new cooking room.

Jamaica Plain High School
Installed new exposed gas fittings to replace defective concealed fittings.

Quincy School
Installed new drinking fountains and washing facilities.

East Boston High School
Installed new hot water tank in cafeteria.

Brighton High School
Installed new hot water tank in cafeteria.

Boston Clerical School
Installed new science table.

Benedict Fenwick School
Installed new lavatory in kindergarten.

Dorchester High School for Girls
Installed new hotel ranges in cafeteria.

Roofing Division.

Major items of roofing, including roof surfaces, copper gutters, drains, etc., were performed at the following schools:

Albert Palmer
Dwight
Girls' Latin
Lafayette
Stephen M. Weld
Benedict Fenwick
East Boston High
Hyde
Michelangelo
Thomas Gardner
Boston Clerical
English High
Ira Allen
Nathan Hale
William Howard Taft

Conclusion.

I wish to express to his Honor the Mayor, the School Committee, the Superintendent of Schools and to the members of the Commission of School Buildings my grateful appreciation for their co-operation.

Respectfully submitted,

James H. Mooney,
Superintendent of Construction.

APPENDICES.

I. School Property Maintained by the Department of School Buildings 14

II. List of School Buildings Discontinued for School Purposes, 1924–1946, Inclusive 15

III. List of Unoccupied Land 16

IV. Descriptive Schedule of Existing School Buildings Discontinued for Public School Purposes . . 19

V. Descriptive Schedule of Active School Buildings, 20

APPENDIX I.

SCHOOL PROPERTY MAINTAINED BY THE DEPARTMENT OF SCHOOL BUILDINGS, DECEMBER 31, 1946.

Active School Buildings in Use December 31, 1946.	
(*a*) One-room buildings	1
(Do not include a portable building if it serves only as an overflow room.)	
(*b*) Two-room buildings	4
(*c*) Three-room buildings	2
(*d*) Four-room buildings	10
(*e*) Buildings of five or more rooms	223
(*f*) Total number of buildings	240

School Buildings Used For:	
(*a*) Elementary grades	142
(*b*) Junior High (some buildings contain elementary classes)	74
(*c*) Senior High	24
(*d*) Total number of active school buildings	240
(*e*) Vacant or abandoned buildings	7
(*f*) Buildings leased to others	14
(*g*) Buildings for School Administration, Department School Buildings and Supply House	4

PUBLIC SCHOOL PROPERTY (Including Vacant Lots and Buildings Abandoned for School Purposes, Etc.).	Elementary Including Kindergarten.	Junior High (if Separate Buildings).	Senior High.	Total.
Estimated value:				
(*a*) Sites	$4,342,262	$2,575,006	$1,586,059	$8,503,327
(*b*) Buildings	18,637,685	20,033,262	19,683,580	58,354,527
(*c*) Equipment:				
(Furniture, apparatus, libraries, etc.)	1,640,393	1,675,517	2,087,546	5,403,456
(*d*) Total estimated value	$24,620,340	$24,283,785	$23,357,185	$72,261,310

APPENDIX II.

LIST OF SCHOOL BUILDINGS ABANDONED FOR SCHOOL PURPOSES, 1924-1946, INCLUSIVE.

(*a*) *To Administrative Occupancy.*

Bowdoin
Washington

(*b*) *Demolished.*

Abram E. Cutter
Adams Street
Auburn
Charles E. Daniels
Clinch
Commodore Barry
Cushman
Everett Street
Florence Street
Freeman
Frothingham Annex
Grant
Hancock and Annex
Harris
Hillside
Howard Avenue Annex
Hugh O'Brien Annex
Little Emily
Lowell Annex
Myles Standish
Noble Annex
North Harvard Street
Old Baker Street
Old Continuation
Old Edward Everett
Old Eliot
Old Phineas Bates
Piermont
Pormort
Prescott Annex
Richard C. Humphreys
Shurtleff
Somerset Street
Tappan
Thomas Gardner Annex
Thomas Starr King
Trescott
Washington Allston Annex
Washington Street
Wells Annex

(*c*) *Vacant.*

Blackinton
Bennett Annex
Glenway Annex
John B. Cashman
Louis Prang
Ulysses S. Grant
William Cullen Bryant

(*d*) *Leased.*

Bennett and Bennett Branch
Cudworth
Dorchester Avenue
Elizabeth Peabody
Hull
Glenway
Mary L. Brock
Mount Pleasant Avenue
Old Thornton Street
Simonds
Skinner
Tyler Street
Winthrop Street

(*e*) *Sold.*

Anne Hutchinson
Austin
Benjamin Pope
Capen
Christopher Columbus
Cottage Place
Cyrus Alger
Chestnut Avenue
Dixwell Street
Drake
Frances Willard
Germantown
Girls' High Annex
Helen Burgess
Howard Avenue
Jacob Foss
Nahum Chapin
Noble
Old Horace Mann
Old Parkman
Paul Jones
Plummer
Samuel Dexter
Samuel G. Howe
Sharp
Stoughton
Wait
Walnut Avenue
Way Street
Wendell Phillips
William Brewster
William Brewster Annex
William Eustis

APPENDIX III.

Unoccupied Land.

(A.) *Land Acquired for School Purposes.*

Ward.	Location.	Assessed Valuation.	Area, Square Feet.
1	Saratoga Street at Teragram Street, East Boston	$13,000	32,400
5	Myrtle Street, Boston	28,700	7,365
7	Woodward Street, South Boston	800	2,700
7	Middle Street, South Boston	1,100	3,720
7	Roseclair Street, Dorchester	2,500	6,004
9	Camden Street at Shawmut Avenue, Roxbury	94,200	55,908
12	Winthrop Street, Roxbury	8,500	17,047
12	Dunreath Street (Playground), Roxbury	15,350	34,110
13	Magnolia Street, Dorchester	7,270	36,313
17	Centre Street, Dorchester	4,800	14,312
18	Gordon and Linwood Streets, Hyde Park	5,400	28,637
18	Safford Street and Metropolitan Avenue and Lockwood Street, Hyde Park	2,400	26,698
18	Hamilton and Hawthorne Streets and Hyde Park Avenue, Hyde Park	5,800	47,958
18	Fairmount Avenue and Warren Avenue, Hyde Park,	600	60,031
19	Pershing Road, Jamaica Plain	24,634	49,268
20	Grove Street, West Roxbury	800	74,771
20	Stimson Street, West Roxbury	1,600	13,180
21	Union Street, Brighton	16,800	67,280
21	Brainerd Road, Brighton	9,100	26,000

APPENDIX III.—(Concluded.)

(B.) *Vacant Land Due to Demolished Buildings.*

WARD.	Location.	Assessed Valuation.	Area, Square Feet.
1	Belmont Square, East Boston (Commodore Barry lot)	$8,400	21,000
16	Everett Street (formerly two portables)	2,260	19,130
18	Tileston Street (Trescott School lot)	1,600	31,194
18	Rosemont Street (Trescott School Playground)	4,200	70,400
19	Washington Street (Washington Street School lot),	.....	24,010
22	Waverly Street, Brighton (Auburn School lot)	1,900	12,340

APPENDIX IV.

DESCRIPTIVE SCHEDULE OF EXISTING SCHOOL BUILDINGS DISCONTINUED FOR PUBLIC SCHOOL PURPOSES.

NOW VACANT OR LEASED.

DESCRIPTIVE SCHEDULE OF EXISTING SCHOOL BUILDINGS DISCONTINUED FOR PUBLIC SCHOOL PURPOSES.

Date of Completion.	Name.	District.	Architect.	Description.	Location of Lot.	Area of Lot.	Cost of Lot.	Square Feet per Pupil in Schoolyard.	Area of Building.	Cubical Contents of Building.	Cost of Original Building.	Original Cost per Cubic Foot.	Original Rated No. of Pupils.	Original Cost per Pupil.	Library.	Assembly Hall.	Lunchroom.	Gymnasium.
1874	Bennett 7 Rooms G.	Bennett	J. Foster Ober	Type IV, 3 Stories	Chestnut Hill ave., Bri.	27,631	$12,824 50	62	5,906	381,469	$74,516 84	$0 20	350	$212 91	0	0	0	0
1886	Bennett Branch 6 " G.	Bennett	George A. Clough	2d Class, 2 "	Dighton st., Bri.	9,605	4,846 70	19	3,998	193,874			300		0	0	0	0
1892	Blackinton [1] 16 " G.	Blackinton	E. M. Wheelwright	2d " 2 "	Blackinton st., Orient Heights, E. B.	58,768		34	12,235	502,528	124,101 10	0 25	770	161 17	0	0	0	0
1894	Cudworth 11 Rooms P.	Theodore Lyman	E. M. Wheelwright	Type IV, 2 "	Gove st., E. B.	25,000	26,714 14	30	8,360	403,360	71,185 31	0 17	550	129 43	0	0	0	0
1852	Dorchester Avenue 4 " P.	Mary Hemenway		3d Class, 2 "	Dorchester ave., Dor.	34,460		159	2,650	113,791			200					
1861	Elizabeth Peabody 6 Rooms P.	Wells		2d " 3 "	Poplar st.	5,924	7,000 00	13	2,155	123,050			300		0	0	0	0
1874	Frothingham 16 " G.	Charlestown High	George A. Clough	Type IV, 3 "	Prospect st., Char.	22,079	44,158 00	12	9,383	575,918	78,956 89	0 14	800	98 70	0	1	0	0
1890	Glenway [19] 2 " P.	William E. Endicott	George A. Clough	3d Class, 1 Story	Glenway st., Dor.	Wm. E. Endicott Lot.		[19] 2,184	52,207	3,168 98	0 06	100	31 69	0	0	0	0
1898	Glenway Annex [19] 2 " P.	William E. Endicott	Schoolhouse Agent Department	3d " 1 "	Glenway st., Dor.	Wm. E. Endicott Lot.		[19] 2,173	43,243	2,933 87	0 07	100	29 34	0	0	0	0
1931	John R. Cashman [19] 7 Rooms S.	U. S. Grant	Louis J. St. Amand	1st " 2 Stories	Paris st., E. B.	U. S. Grant Lot.		[19] 5,213	227,139	121,458 33	0 53	192	632 59	0	0	1	1
1846	Louis Prang 6 " P.	Dillaway		Type IV, 3 "	Bartlett st., Rox.	13,879		38	2,280	130,712			300		0	0	0	0
1897	Mary L. Brock 2 " P.	Bennett	Lewis H. Bacon	3d Class, 1 Story	Chestnut Hill ave., Bri.	25,000	13,750 00	215	3,500	115,358	19,989 76	0 17	100	199 90	0	0	0	0
1847	Mt. Pleasant Avenue 2 " P.	Dearborn		3d " 2 Stories	Mt. Pleasant ave., Rox.	9,510		85	1,639	35,274			100		0	0	0	0
1847	Old Thornton Street 2 Rooms P.	Dillaway		3d " 2 "	Thornton st., Rox.	6,640		56	1,023	42,000			100		0	0	0	0
1840	Simonds 3 Rooms P.	Bigelow		2d " 3 "	Broadway, S. B.	Hawes Hall Lot.			854	39,096			150		—	—	—	—
1870	Skinner 6 " P.	Abraham Lincoln	Nathaniel J. Bradlee	2d " 3 "	Fayette st.	5,238			2,540	154,940	26,441 07	0 17	300	88 14	-	—	—	—
1873	Tappan 8 Rooms P.	Joseph H. Barnes Intermediate	George Ropes, Jr.	2d " 2 "	Lexington st., E. B.	11,500	5,500 00	16	4,935	224,486	48,598 06	0 22	400	121 50	0	0	0	0
1855	Tyler Street 6 " P.	Quincy		2d " 3 "	Tyler st.	7,215	22,471 26	16	2,310	125,156			300	50 05	0	0	0	0
1912	Ulysses S. Grant 18 " G.	Ulysses S. Grant	E. T. P. Graham	2d " 3 "	Paris st., E. B.	54,253	66,572 75	37	11,802	586,270	116,509 09	0 20	822	141 74	0	1	0	0
1861	William Cullen Bryant 8 Rooms P.	Dillaway		2d " 4 "	Kenilworth st., Rox.	6,990		6	3,400	200,294			400		0	0	0	0
1857	Winthrop Street 4 " P.	Dearborn	Richards & Park	2d " 2 "	Winthrop st., Rox.	9,775		38	2,140	79,287			200		—	—	—	—

Footnotes are listed in Appendix V

AARON DAVIS
DAMON

APPENDIX V.—PART 1.

DESCRIPTIVE SCHEDULE OF ACTIVE SCHOOL BUILDINGS.

DESCRIPTIVE SCHEDULE OF ACTIVE SCHOOL BUILDINGS DECEMBER 31, 1946.

Date of Completion.	Name.	District.	Architect.	Description.	Location of Lot.	Area of Lot.	Cost of Lot.	Square Feet per Pupil in Schoolyard.	Area of Building.	Cubical Contents of Building.	Cost of Original Building.	Original Cost per Cubic Foot.	Original Rated No. of Pupils.	Original Cost per Pupil.	Library.	Assembly Hall.	Luncheroom.	Gymnasium.
1870	Aaron Davis, 12 Rooms P.	Dearborn	Bryant & Rogers	Type IV. 3 Stories	Yeoman st., Rox	18,200	$17,100 00	22	5,080	273,019	$44,872 62	$0 16	600	$74 79	0	0	0	0
1893	Abby W. May, 6 " P.	Dillaway	E. M. Wheelwright	" IV. 2 "	Thornton st., Rox	11,052	5,545 36	22	4,510	219,927	41,060 08	0 19	300	136 87	0	0	0	0
1911	Abraham Lincoln, 40 " G.	Abraham Lincoln	A. W. Longfellow	" I. 4 "	Fayette st.	44,415	174,992 13	15	17,776	1,149,645	280,088 43	0 24	1,820	153 89	0	1	0	0
1893	Agassis, 14 " G.	Agassis	E. M. Wheelwright	" IV. 3 "	Brewer st., W. R.	42,244		29	9,681	629,641	99,184 23	0 16	700	141 69	1	1	0	0
1895	Albert Palmer, 6 Rooms P.	Dearborn	E. M. Wheelwright	" IV. 2 "	Eustis st., Rox	16,165		38	4,721	228,091	45,500 00	0 20	300	151 67	0	0	0	0
1924	Alexander Hamilton [71—48], 16 " P.	Bennett	Coolidge & Shattuck	" I. 2 "	Chestnut Hill ave., Bri	55,193	60,242 30	66	10,793	457,320	97,198 73	0 61	672	552 27	0	1	0	0
1895	Amos Webster, 4 " P.	Elihu Greenwood	Fred A. Hall	" VI. 2 "	Hilton st., H. P.	11,383	3,404 79	42	2,985	126,955	7,698 04	0 07	200	38 49	0	0	0	0
1924	Andrew Jackson, 12 " P.	Washington Allston	Killiam, Hopkins & Greeley	" I. 2 "	Armington st., Bri	72,197	14,439 40	120	8,753	353,368	197,230 74	0 56	528	373 54	0	0	0	0
1896	Andrews [49—22—1], 15 Rooms P.	Quincy	E. M. Wheelwright	" I. 3 "	Genesee st.	14,359	56,176 29	31	6,725	388,720	[1] 114,966 93	0 30	714	161 02	0	0	0	0
1877	Asa Gray, 8 " P.	Sherwin	George A. Clough	" IV. 2 "	Weston st., Rox	14,973		23	5,860	276,036	38,068 98	0 14	400	95 17	0	0	0	0
1872	Atherton, 8 " P.	Christopher Gibson	Bryant & Rogers	" IV. 2 "	Columbia rd., Dor	24,751	11,289 15	49	5,210	250,080	48,022 50	0 19	400	120 06	0	0	0	0
1919	Audubon, 8 Rooms P.	Robert Treat Paine	James E. McLaughlin	" I. 2 "	Harvard st., Dor	41,156	4,850 16	80	7,310	300,451	134,099 78	0 45	412	325 48	0	0	0	0
1892	B. F. Tweed, 6 " P.	Warren	E. M. Wheelwright	" IV. 2 "	Cambridge st., Chsn	16,727	14,246 30	41	4,530	194,162	39,991 05	0 21	300	133 30	0	0	0	0
1925	Beethoven [94], 7 " P.	Beethoven	William W. Drummey	" IV. 2 "	Washington st., W. R.	59,186	10,653 48	220	5,400	223,695	97,761 29	0 65	244	555 46	0	0	0	0
1912	Benedict Fenwick, 12 " P.	John Winthrop	James E. McLaughlin	" IV. 2 "	Magnolia st., Dor	80,820	Trans. from St. Dept.	133	7,804	318,492	62,881 45	0 20	547	114 96	0	0	0	0
1897	Benjamin Cushing, 8 Rooms P.	Mather	A. Warren Gould	" IV. 2 "	Robinson st., Dor	25,032	$19,000 00	46	6,467	310,984	60,435 34	0 19	400	151 09	0	0	0	0
1899	Benjamin Dean, 8 " P.	Thomas N. Hart	William H. Besarick	" IV. 2 "	H st., S. B.	11,477	Incl. in Thos. N. Hart Lot.	15	5,593	239,174	42,987 28	0 18	400	107 47	0	0	0	0
1901	Bigelow, 20 Rooms G.	Bigelow	C. J. Bateman	" IV. 3 "	West Fourth st., S. B.	26,704	48,468 21	14	13,365	842,147	179,260 58	0 21	950	188 70	1	1	0	1
1891	Boston Clerical School [32], 28 "		A. H. Vinal	" IV. 3 "	Warren st., Rox	34,679	46,697 68		25,491	1,753,993	384,864 80	0 22			0	1	1	1
1893	Boston Technical High [36]		E. M. Wheelwright	" IV. 3 "	Belvidere st.	37,300	148,680 16		14,500	2,211,613	648,643 01	0 29			1	1	1	0
1926	Boston Technical High Annex [33]		Schoolhouse Department	" IV. 2 "	10 Scotia st.	13,625	89,500 00		3,190	117,713	[35] 18,500 00	0 16			—	—	—	1
1917	Boston Trade [50—109], T.		James E. McLaughlin	" I. 3 "	Parker and Archibald sts., Rox	144,458			48,097	1,995,416	285,431 64	0 23			1	1	1	1
1892	Bowditch [4], 13 Rooms G.	Agassis	H. H. Atwood	" IV. 3 "	Green st., W. R.	29,535		19	9,363	594,992	104,579 01	0 18	750	139 44	0	1	0	0
1928	Brandeis Vocational High (Boys' Unit), 20 " S.		Joseph J. Driscoll	" I. 6 "	Warrenton st.	16,289	53,658 39		11,392	890,440	627,294 39	0 70	650	965 07	0	1	0	0
1929	Brandeis Vocational High (Girls' Unit), 17 " S.		Joseph J. Driscoll	" I. 6 "	Common st.	Adjoining Boys' Unit.			4,897	540,793	368,302 25	0 68	650	566 62	2	0	1	1
1930	Brighton High [35], 43 "	Bennett	O'Connell & Shaw	" I. 3 "	Warren st. and Monastery rd., Bri	290,048	49,594 67		62,691	[35] 2,889,815	1,372,311 82	0 48	1,628	842 94	1	1	1	1
1866	Bunker Hill [9], 12 " G.	Warren		" IV. 4 "	Baldwin st., Chsn	35,274		59	5,539	[9] 318,038			700		0	0	0	0
1925	Champlain, 13 Rooms P.	John Marshall	Joseph J. Driscoll	" IV. 2 "	School and Athelwold sts., Dor	49,455	21,100 00	78	8,168	316,200	194,322 65	0 62	528	368 04	0	0	0	0
1901	Chapman, 15 " G.	Chapman	Greenleaf & Cobb	" IV. 3 "	Eutaw st., E. B.	29,150	22,400 00	20	12,131	742,167	130,944 83	0 18	850	154 05	—	1	—	—
1911	Charles Bulfinch, 12 " P.	Jefferson	Charles Greco	" IV. 2 "	Parker st. and Fisher ave., Rox	39,052	19,526 00	57	8,210	361,263	78,925 73	0 22	538	146 59	0	0	0	0
1891	Charles C. Perkins, 10 Rooms P.	Prince	H. H. Atwood	" IV. 2 "	St. Botolph st.	16,000	36,386 45	17	7,720	364,842	76,500 00	0 21	500	153 00	0	0	0	0
1931	Charles H. Taylor [59], 13 " P.	Gilbert Stuart	Department School Buildings	" I. 2 "	Morton st., Dor	64,004	19,366 20	84	16,893	‡ 700,631	‡ 244,632 46	‡ 0 35	564	‡ 433 75	0	0	0	0
1924	Charles Logue [34], 8 " P.	Edmund P. Tileston	Mulhall & Holmes	" IV. 2 "	Walk Hill st., Dor	41,646	9,000 00	106	5,917	250,517	105,736 96	0 59	336	600 78	0	0	0	0
1931	Charles Sumner [5], 12 " P.	Charles Sumner	Dana Somes	" I. 2 "	Basile st., W. R.	40,416	16,889 60	42	16,818	‡ 666,878	‡ 235,190 05	‡ 0 35	564	417 00	0	1	0	0
1907	Charlestown High, 13 Rooms		Stickney & Austin	" I. 4 "	Monument sq., Chsn	16,380	57,734 98		16,204	1,098,693	296,055 79	0 27	540	548 25	1	1	1	1
1894	Choate Burnham, 9 " P.	Thomas N. Hart	E. M. Wheelwright	" IV. 2 "	East Third st., S. B.	17,136	6,277 40	25	5,896	280,426	60,887 10	0 22	450	135 30	0	0	0	0
1895	Christopher Gibson, 14 Rooms G.	Christopher Gibson	E. M. Wheelwright	" IV. 2 "	Bowdoin ave., Dor	39,620		36	14,208	792,370	111,029 53	0 14	700	158 61	0	1	0	0
1932	Clarence R. Edwards, 30 " I.	Clarence R. Edwards Intermediate	John M. Gray Company	" I. 2 "	Walker st., Chsn	75,674	95,919 79	30	38,429	1,277,130	544,028 95	0 43	1,230	442 28	0	1	1	1
1907	Common Building †, .		Peabody & Stearns; Maginnis, Walsh & Sullivan; Coolidge & Carlson	" I. 2 "	Tremont Entrance to the Fenway, Rox	Teachers College Lot.			9,000	556,729	128,481 16	0 23		†			1	1
1901	Copley, 8 Rooms P.	Warren	James Mulcahy	" IV. 2 "	Bartlett st., Chsn	16,119	38,609 13	25	6,115	296,769	64,776 96	0 22	400	161 94	0	0	0	0
1883	Cora L. Etheridge, 4 " P.	William E. Russell	C. J. Bateman	" VI. 2 "	Harbor View st., Dor	27,808	20,000 00	120	2,825	103,442	15,032 64	0 15	200	75 16	0	0	0	0
1921	Curtis Guild, 8 " P.	Blackinton	Harrison H. Atwood	" I. 2 "	Ashley st., E. B.	Blackinton Lot.		34	6,053	220,725	134,030 42	0 61	412	325 32	0	0	0	0
1871	Damon, 7 Rooms G. and P.	Henry Grew	S. J. F. Thayer	" VI. 2 "	Readville st., H. P.	46,600	1,977 92	103	5,366	249,544	20,012 25	0 08	400	50 03	0	0	0	0

DANIEL WEBSTER
HEMENWAY

APPENDIX V.—PART 2.

DESCRIPTIVE SCHEDULE OF ACTIVE SCHOOL BUILDINGS.

DESCRIPTIVE SCHEDULE OF ACTIVE SCHOOL BUILDINGS DECEMBER 31, 1946.—*Continued.*

Date of Completion.	Name.	District.	Architect.	Description.	Location of Lot.	Area of Lot.	Cost of Lot.	Square Feet per Pupil in Schoolyard.	Area of Building.	Cubical Contents of Building.	Cost of Original Building.	Original Cost per Cubic Foot.	Original Rated No. of Pupils.	Original Cost per Pupil.	Library.	Assembly Hall.	Lunchroom.	Gymnasium.
1922	Daniel Webster ... 13 Rooms P.	Samuel Adams	Charles G. Loring	Type I. 2 Stories	Lubec and Porter sts., E. B.	44,887	$12,568 36	50	9,132	383,015	$238,710 46	$0 62	716	$333 40	0	0	0	0
1924	Dante Alighieri ... 8 " P.	Theodore Lyman	James Purdon	" I. 2 "	Gove st., E. B.	18,581	23,588 00	36	5,966	232,871	150,327 00	0 65	352	427 07	0	0	1	0
1932	David A. Ellis ... 12 " E.	Henry L. Higginson	Fay, Spofford & Thorndike	" I. 1 Story	Walnut ave., Rox.	63,552	Morrison Lot.	82	17,161	490,042	199,602 75	0 41	564	354 06	0	1	0	0
1933	David L. Barrett [19] ... 5 " E.	Thomas Gardner	George Nelson Jacobs	" I. 3 Stories	Bertram, Hubbard and Kingsleysts., Bri.	43,930	$18,493 25	64	8,342	352,015	135,542 46	0 39	270	502 01	0	0	0	0
1906	Dearborn ... 21 Rooms G.	Dearborn	Edwin J. Lewis	" I. 3 "	Ambrose st., Rox.	50,597		26	15,592	980,948	217,131 32	0 22	1,110	195 61	0	1	1	0
1921	Dearborn Annex ... 8 " P.	Dearborn	James E. McLaughlin	" I. 2 "	Dearborn st., Rox.	Dearborn Lot.		26	10,585	309,687	156,007 90	0 50	352	443 20	0	0	0	0
1882	Dillaway ... 12 " G.	Dillaway	George A. Clough	" IV. 3 "	Kenilworth st., Rox.	27,280	34,238 10	25	8,030	497,778	78,974 16	0 16	600	131 62	0	1	0	0
1926	Donald McKay ... 30 " I.	Donald McKay Intermediate	Charles R. Greco	" I. 2 "	Cottage and Gove sts., E. B.	167,794	50,000 00	117	27,272	1,123,606	637,372 36	0 57	1,200	531 14	0	1	0	0
1925	Dorchester High for Boys ... 38 Rooms		McLaughlin & Burr	" I. 3 "	Dunbar ave., Dor.	650,363	43,177 18		52,373	2,503,021	1,240,153 60	0 50	1,500	826 77	0	1	1	1
1901	Dorchester High for Girls [26—22]		Hartwell, Richardson & Driver	" I. 3 "	Talbot ave., Dor.	77,550			34,293	2,307,518	456,046 78	0 20				1	1	1
1874	Dudley ... 14 Rooms G.	Dudley	L. Weissbein	" IV. 3 "	Dudley and Putnam sts., Rox.	26,339	8,000 00	20	12,070	772,480	132,480 05	0 17	700	189 26	0	1	1	0
1857	Dwight ... 14 " G.	Dwight		" IV. 4 "	West Springfield st.	19,125	22,625 00	19	5,531	413,166	40,338 95	0 10	700	57 63	0	1	0	0
1926	East Boston High [32—105—31] ... 42 Rooms		John M. Gray	" I. 3 "	Brooks and White sts., E. B.	222,300	[42]		53,490	2,564,139	1,137,980 99	0 45	1,500	758 65	1	1	1	2
1911	Edmund P. Tileston [46] ... 16 " G.	Edmund P. Tileston	Charles K. Cummings	" IV. 2 "	Norfolk st., Dor.	83,640	2,075 00	91	17,548	679,514	132,178 10	0 20	724	182 57	0	1	0	0
1909	Edward Everett ... 14 " G.	Edward Everett	E. T. P. Graham	" I. 2 "	Pleasant st., Dor.	67,138	21,929 50	93	10,090	511,633	107,515 43	0 21	614	175 17	1	1	0	0
1872	Edward Southworth [59] ... 10 " P.	Mather	Emerson & Fehner	" IV. 3 "	Meeting House Hill, Dor.	Mather Lot.			[59] 6,125	403,855	63,458 45	0 16	500	126 92	0	0	0	0
1924	Edwin P. Seaver [37] ... 7 Rooms P.	Francis Parkman	Blackall, Clapp & Whittemore	" IV. 1 Story	Northbourne rd., W. R.	59,163	9,308 88	148	8,209	304,444	96,123 80	0 54	344	546 16	0	0	0	0
1870	Elbridge Smith ... 8 " P.	Mary Hemenway	George Rope, Jr.	" IV. 3 Stories	Centre st., Dor.	59,340		137	4,066	220,086			400		0	0	0	1
1887	Elihu Greenwood [24] ... 9 Rooms G. and P.	Elihu Greenwood	C. J. Bateman	" VI. 3 "	Metropolitan ave., H. P.	45,759	[24]	90	5,422	337,951	22,000 00	0 07	450	48 88	—	1	—	—
1932	Eliot ... 19 Rooms E.	Eliot	Charles R. Greco	" I. 3 "	Charter st.	17,691	172,935 34	13	8,309	462,634	198,564 15	0 43	798	248 82	0	1	0	0
1913	Ellen H. Richards ... 7 Rooms P.	Gilbert Stuart	William H. Besarick	" IV. 1 Story	Beaumont st., Dor.	31,013	4,807 01	64	7,642	225,437	44,589 76	0 20	366	121 83	0	0	0	0
1904	Ellis Mendell ... 12 " P.	Theodore Roosevelt Intermediate	Andrews, Jacques & Rantoul	" I. 2 Stories	School st., W. R.	35,491	13,841 49	40	10,896	529,994	122,267 20	0 24	612	199 78	0	0	0	0
1865	Emerson ... 16 " G.	Emerson		" IV. 3 "	Prescott st., E. B.	39,952	8,000 00	39	8,610	560,282	101,585 76	0 18	800	126 98	0	1	0	1
1918	Emily A. Fifield ... 16 Rooms P.	Henry L. Pierce	Harrison H. Atwood	" I. 2 "	Dunbar ave., Dor.	37,850	4,542 00	39	10,493	437,871	165,280 38	0 38	704	234 77	1	0	0	0
1880	English High [41—16] ... 57 "		George A. Clough	" IV. 3 "	Montgomery st.	85,560	280,000 00		57,847	3,435,271	[41] 527,518 40	0 15			1	1	1	2
1860	Everett [42] ... 14 " G.	Everett		" IV. 4 "	Northampton st.	32,409		26	11,248	515,102	72,626 39	0 14	800	97 83	0	1	1	0
1871	Fairmount ... 9 Rooms G. and P.	Elihu Greenwood	S. J. F. Thayer	" VI. 3 "	Williams ave., H. P.	44,330	2,428 15	86	5,454	324,881	25,545 44	0 08	450	56 76	—	1	—	—
1904	Farragut [22] ... 14 Rooms P.	Martin	Wheelwright & Haven	" I. 2 "	Fenwood rd., Rox.	27,923	36,450 00	22	12,312	611,913	150,526 43	0 24	714	210 82	0	0	0	0
1914	Florence Nightingale ... 10 " P.	John Marshall	Joseph J. Driscoll	" IV. 2 "	West Park st., Dor.	59,707	13,646 56	136	6,636	256,715	60,365 14	0 24	391	154 39	0	0	0	0
1899	Francis Parkman [70—58] ... 18 " G.	Francis Parkman	Perkins & Betton	" IV. 2 "	Walk Hill st., W. R.	40,219	9,000 00	28	16,023	608,666	121,930 98	0 26	868	174 18	—	1	—	—
1859	Franklin ... 14 Rooms G.	Franklin	Joseph R. Richards	" IV. 4 "	Waltham st.	16,439		16	5,490	432,029	40,845 67	0 09	700	58 35	0	1	1	0
1922	Frank V. Thompson [74] ... 29 " I.	Frank V. Thompson Intermediate	Harrison H. Atwood	" I. 2 "	Maxwell st., Dor.	78,019	10,142 47	42	24,148	912,505	413,066 90	0 63	1,276	469 39	0	1	1	1
1899	Frederic A. Whitney ... 8 " P.	Washington Allston	Whitman & Hood	" IV. 2 "	Armington st., Bri.	19,761		32	7,058	342,776	47,880 49	0 14	400	119 70	—	—	—	—
1859	Frederic W. Lincoln [27] ... 13 " G.	Thomas N. Hart	Gridley J. F. Bryant	" IV. 4 "	Broadway, S. B.	24,500		29	5,532	[27] 397,143	48,270 89	0 11	650	74 26	0	1	0	0
1872	Gaston ... 14 Rooms G.	Gaston	George A. Clough	" IV. 3 "	East Fifth st., S. B.	35,358	24,703 70	35	10,940	656,400	104,104 57	0 16	700	148 72	—	1	—	0
1870	George Bancroft ... 12 " P.	Rice	Emerson & Fehner	" IV. 3 "	Appleton st., near Dartmouth st.	18,454	28,465 26	21	5,660	386,770			600		0	0	0	—
1914	George Frisbie Hoar [56] ... 12 " P.	Norcross	H. L. Wardner	" IV. 3 "	West Fifth st., near D st., S. B.	[14] 21,348	18,000 00	31	5,402	302,503	69,131 34	0 23	519	133 20	0	0	0	0
1932	George H. Conley ... 12 Rooms E.	Charles Sumner	Wm. W. Drummey, Inc.	" I. 2 "	Poplar and Dale sts., W. R.	58,231	15,301 00	88	8,526	348,046	170,768 47	0 49	564	302 78	0	0	0	0
1880	George Putnam [12] ... 10 " G.	Theodore Roosevelt Intermediate	George A. Clough	" IV. 3 "	Columbus ave., near Egleston sq., Rox.	31,784	[12] 30,602 87	58	7,229	448,665	66,749 05	0 15	500	133 50	—	1	—	—
1912	George T. Angell [67] ... 10 " P.	Sherwin	Schoolhouse Department	" IV. 2 "	Harrison ave. and Hunneman st.	43,814	34,576 94	70	6,729	278,859	55,154 50	0 27	528	156 69	0	1	1	0
1896	Gilbert Stuart ... 14 " G.	Gilbert Stuart	E. M. Wheelwright	" IV. 3 "	Richmond st., Dor.	31,147	13,048 00	31	9,306	599,282	114,059 58	0 19	700	162 94	0	1	0	0
1870	Girls' High [33]			" IV. 4 "	West Newton st.	37,480	82,212 31		26,482	1,924,918	452,513 31	0 23			0	1	1	1
1907	Girls' Latin †		Peabody & Stearns; Maginnis, Walsh & Sullivan; Coolidge & Carlson	" I. 3 "	Tremont Entrance to the Fenway, Rox.	Teachers College Lot.			17,382	1,103,502	253,750 30	0 23	600	† 495 19	—	1	0	—
1925	Grover Cleveland [68] ... 28 Rooms I.	Grover Cleveland	O'Connell & Shaw	" I. 2 "	Charles st., Dor.	71,472	68,944 53	37	27,577	1,202,117	493,570 09	0 51	1,100	560 88	0	1	1	1
1926	Harriet A. Baldwin [80] ... 14 " P.	Washington Allston	Fay, Spofford & Thorndike	" I. 2 "	Washington st. and Corey rd., Bri.	29,990	8,000 00	36	9,239	372,404	217,369 30	0 98	572	679 28	0	0	0	0
1871	Harvard ... 16 Rooms G.	Harvard		" IV. 3 "	Devens st., Chsn.	16,306		10	8,652	609,899			800		0	1	0	0
1823	Hawes Hall [8] ... 8 " P.	Bigelow		" IV. 2 "	Broadway, S. B.	17,386	2,123 22	22	4,608	204,887			400		—	—	—	—
1895	Hemenway [50] ... 2 " P.	Henry Grew	Fred Hall	" VI. 1 Story	Wolcott st., H. P.	12,925	[16]	107	2,204	69,440	8,398 58	0 12	100	83 98	0	0	0	0

HENRY ABRAHAMS
MARY E. CURLEY

APPENDIX V.—PART 3.

DESCRIPTIVE SCHEDULE OF ACTIVE SCHOOL BUILDINGS.

DESCRIPTIVE SCHEDULE OF ACTIVE SCHOOL BUILDINGS DECEMBER 31, 1946.—*Continued.*

Date of Completion.	Name.	District.	Architect.	Description.	Location of Lot.	Area of Lot.	Cost of Lot.	Square Feet per Pupil in Schoolyard.	Area of Building.	Cubical Contents of Building.	Cost of Original Building.	Original Cost per Cubic Foot.	Original Rated No. of Pupils.	Original Cost per Pupil.	Library.	Assembly Hall.	Lunchroom.	Gymnasium.
1929	Henry Abrahams 5 Rooms E.	Francis Parkman	Allbright & Blaney	Type I. 1 Story	Mahler rd., W. R.	41,822	$8,365 00	148	9,175	207,253	$236,749 47	$1 14	220	$1,076 13	—	—	—	—
1871	Henry Grew 11 Rooms G. and P.	Henry Grew	S. J. F. Thayer	" VI. 2 Stories	Gordon ave., H. P.	40,266	7,877 89	62	6,869	398,253	21,928 27	0 05	550	54 82	—	1	—	—
1922	Henry L. Higginson 12 Rooms P.	Henry L. Higginson	James H. Ritchie	" I. 2 "	Harrishof st. and Walnut ave., Rox.	39,227	33,627 00	58	8,579	317,972	217,087 27	0 68	528	411 15	—	—	—	—
1891	Henry L. Pierce 12 " G.	Henry L. Pierce	H. H. Atwood	" IV. 2 "	Washington st., Dor.	64,439	13,268 40	83	14,630	815,320	118,094 03	0 14	600	196 82	—	1	—	—
1899	Henry Vane [77] 8 Rooms P.	Beethoven	Beacon & Hill	" IV. 2 "	Baker st., W. R.	28,596	6,903 75	63	6,028	263,604	29,835 23	0 18	360	149 18	—	—	—	—
1915	High School of Commerce 45 "		{C. Howard Walker / Kilham & Hopkins}	" I. 3 "	Avenue Louis Pasteur, Rox.	108,726			35,445	1,971,619	480,472 44	0 24	1,600	300 30	1	1	1	1
1913	High School of Practical Arts [50—119] 40 "		J. A. Schweinfurth	" I. 4 "	Greenville st., Rox.	41,371	43,577 75		23,756	1,428,890	359,438 70	0 25			1	1	1	1
1884	Hobart Street [11] 4 Rooms P.	Bennett	A. H. Vinal	" VI. 1 Story	Hobart st., Bri.	35,973	7,343 93	154	5,135	108,780	17,830 23	0 17	200	60 86	—	—	—	—
1929	Horace Mann 24 " S.		Charles R. Greco	" I. 2 Stories	Kearsarge ave., Rox.	83,508	40,500 00	230	17,245	773,351	751,136 12	0 98	288	2,618 53	0	1	1	1
1887	Hugh O'Brien 14 " G.	Hugh O'Brien	A. H. Vinal	" IV. 3 "	Dudley and Langdon sts., Rox.	40,554		33	12,270	845,712	126,348 57	0 15	700	180 50	0	1	0	0
1932	Hugh Roe O'Donnell 12 " E.	Chapman	Department School Buildings	" I. 2 "	Trenton st., E. B.	24,370	77,868 25	29	8,122	351,634	145,109 76	0 41	564	257 29	0	0	0	0
1884	Hyde 14 Rooms G.	Hyde	A. H. Vinal	" IV. 3 "	Hammond st.	20,754	27,001 50	16	9,515	628,195	121,661 81	0 20	700	173 80	0	1	0	0
1929	Hyde Park High 36 "		McLaughlin & Burr	" I. 2 "	Central and Metropolitan aves., H. P.	159,439	62,925 00		63,324	2,724,000	1,226,922 61	0 45	1,628	763 64	1	1	1	1
1901	Ira Allen 6 " P.	Sherwin	Wilson & Webber	" IV. 2 "	Parker st., Rox.	20,051		46	6,253	287,728	54,084 45	0 19	300	180 28	0	0	0	0
1898	Jamaica Plain High [81]			" I. 3 "	Elm st., W. R.	47,901			21,571	1,650,632					—	1	1	1
1925	James A. Garfield 8 Rooms P.	Bennett	John F. Cullen	" I. 2 "	Faneuil and Oakland sts., Bri.	52,065	14,057 55	119	10,057	333,871	204,111 13	0 61	352	579 86	—	—	—	—
1911	James A. McDonald 2 " G.	Harvard	Brainerd & Leeds	" IV. 2 "	Polk st., Chsn.	7,200	7,500 00	49	3,263	219,731	65,349 03	0 30	80	816 86	0	1	1	0
1931	James J. Chittick 7 " P.	Ellihu Greenwood	M. A. Dyer Company	" I. 2 "	Ruskin rd., H. P.	68,425	37,206 80	106	8,597	303,213	184,201 07	0 51	564	325 71	0	1	0	0
1926	James J. Storrow 4 " P.	Thomas Gardner	Blackall & Elwell	" I. 1 Story	Waverly and Portsmouth sts., Bri.	28,573	33,630 25	137	6,589	183,689	110,369 66	0 60	160	689 62	—	—	—	—
1905	James Otis [8] 18 Rooms P.	Ulysses S. Grant	Winslow & Bigelow	" I. 3 Stories	Paris and Marion sts., E. B.	26,000	31,172 75	20	8,923	520,517	160,293 56	0 31	876	182 98	0	0	0	0
1937	James P. Timilty 28 " I.	Dudley	M. A. Dyer Company	" I. 3 "	Roxbury st., Rox.	83,412	85,865 44	64	31,151	1,246,621	578,330 46	0 464	1,158	499 81	—	1	1	1
1904	Jefferson 19 " G.	Jefferson	Shepley, Rutan & Coolidge	" I. 3 "	Heath st., Rox.	38,215	22,940 33	25	12,292	839,446	210,890 49	0 25	1,038	203 17	0	1	0	0
1934	Jeremiah E. Burke 40 "	Christopher Gibson	George E. Robinson	" I. 4 "	Washington st., Dor.	119,588	41,265 00		50,576	2,425,672	1,099,184 78	0 45	1,440	763 32	1	1	1	1
1876	John A. Andrew 16 Rooms G.	John A. Andrew	George A. Clough	" IV. 3 "	Dorchester st., S. B.	24,075	34,225 00	18	9,755	588,113	68,177 18	0 12	800	85 22	0	1	1	0
1905	John Boyle O'Reilly 13 " P.	John A. Andrew	Andrews, Jacques & Rantoul	" I. 3 "	Dorchester st., S. B.	24,947		27	7,112	442,652	112,839 00	0 25	672	167 91	—	—	—	—
1909	John Cheverus 16 " G.	John Cheverus	Brainerd & Leeds	" I. 2 "	Moore st., E. B.	53,986	29,296 40	57	13,773	528,581	102,076 35	0 19	704	145 89	0	1	1	0
1913	John D. Philbrick 7 Rooms P.	Charles Sumner	Charles J. Bateman	" IV. 2 "	Folsom st., W. R.	33,060	19,015 10	74	8,473	300,923	59,663 75	0 20	333	179 17	0	1	0	0
1905	John Greenleaf Whittier 9 " P.	Henry L. Pierce	Parker & Thomas	" I. 2 "	Southern ave., Dor.	34,374	9,029 50	57	7,003	305,598	74,736 15	0 24	478	156 35	0	0	0	0
1913	John J. Williams 11 " P.	Franklin	Andrews, Jacques & Rantoul	" IV. 3 "	Groton st.	20,799		31	5,643	300,474	69,138 44	0 23	495	139 67	0	0	0	0
1911	John Lothrop Motley [46] 10 " P.	Edward Everett	Schoolhouse Department	" IV. 2 "	Savin Hill ave., Dor.	68,480	17,500 00	139	8,095	307,742	22,510 25	0 23	436	130 87	—	—	—	—
1903	John Marshall [12—23] 17 Rooms P.	Marshall	Maginnis, Walsh & Sullivan	" I. 2 "	Westville st., Dor.	48,594	12,807 75	27	24,143	837,931	183,843 36	0 22	910	187 98	0	1	0	0
1911	John Winthrop 16 " G.	John Winthrop	Maginnis & Walsh	" IV. 2 "	Brookford and Dacia sts., Rox.	36,859	12,057 70	30	14,980	593,557	110,673 54	0 19	724	152 86	0	1	0	0
1901	Joseph H. Barnes [105] 35 " I.	Joseph H. Barnes Intermediate	John Lyman Faxon	" I. 3 "	Marion st., E. B.	40,000	108,964 72		21,477	1,080,041	281,040 57	0 26			1	1	1	1
1941	Joseph P. Manning 5 " E.	Agassiz	Wm. Stanley Parker & Sturgis Associ'ts Inc.	" IV. 2 "	Louder's Lane, W. R.	75,532	3,750 00	27	5,856	144,007	68,651 79	0 47	228	301 12	0	0	0	0
1906	Joseph Tuckerman 10 " P.	Gaston	Charles K. Cummings	" I. 2 "	Fourth and L sts., S. B.	21,584		29	7,452	317,733	77,423 25	0 24	480	161 30	—	—	—	—
1884	Joshua Bates 8 Rooms P.	Dwight	A. H. Vinal	" IV. 2 "	Harrison ave.	19,977		36	5,410	264,165	48,655 75	0 18	400	121 64	0	0	0	0
1935	Joyce Kilmer [107] 12 " E.	Beethoven	H. H. Atwood	" I. 3 "	Baker st., W. R.	82,556	16,523 04	98	8,705	342,984	144,812 56	0 42	332	436 18	—	1	—	—
1868	Julia Ward Howe [93] 16 " G.	Julia Ward Howe	Alden Frink	" IV. 4 "	Dale st., Rox.	35,988	17,674 35	29	13,667	635,010	64,784 71	0 17	776	107 98	0	1	0	1
1901	Julia Ward Howe Annex [93] 1 Room M.	Julia Ward Howe Shopwork	Schoolhouse Department	" VI. 1 Story	Dale st., Rox.	Julia Ward Howe Lot.		[93] 1,228					50		0	0	0	0
1911	Lafayette 8 Rooms P.	Hyde	Schoolhouse Department	" IV. 2 Stories	Ruggles st., Rox.	27,516	13,000 00	62	5,774	217,382	63,134 24	0 29	352	179 36	0	0	0	0
1856	Lawrence [16] 11 " G.	Bigelow		" IV. 4 "	B st., S. B.	14,343	11,994 50	31	5,435	292,121	12,334 40	0 10	650	65 13	0	0	0	0
1912	Lewis [73] 29 " I.	Lewis Intermediate	H. H. Atwood	" IV. 2 "	Paulding st., Rox.	64,427	81,288 68	32	23,624	1,092,240	108,060 29	0 17	1,258	138 03	0	1	1	1
1897	Longfellow [19] 18 " G.	Longfellow	Walker & Kimball	" IV. 3 "	Hewlett and South sts., W. R.	37,064	24,474 35	27	13,539	665,541	128,436 51	0 19	858	149 66	0	1	0	0
1845	Louisa May Alcott 11 Rooms P.	Everett		" IV. 3 "	West Concord st., near Newland st.	10,756		11	4,584	284,208			550		0	0	0	0
1874	Lowell 14 " G.	Lowell		" IV. 3 "	310 Centre st., Rox.	35,241	20,750 00	35	10,620	696,540			700		0	1	0	0
1922	Lowell Mason 4 " P.	Edmund P. Tileston	Wells & Dana	" VI. 1 Story	Cummins Hwy., Dor.	38,582	6,400 00	184	6,139	113,264	44,685 00	0 39	176	253 89	0	0	0	0
1884	Lucretia Crocker 8 Rooms P.	Lowell	A. H. Vinal	" IV. 2 Stories	Parker st., W. R.	30,000		61	5,405	264,911	53,060 22	0 20	400	132 65	0	0	1	0
1937	Lucy Stone 10 " S.	John Marshall	Frank I. Cooper Corporation	" I. 3 "	Regina rd., Dor.	48,409	49,944 00	123	7,791	320,324	167,866 60	0 524	200	839 33	0	1	0	0
1892	Lyceum Hall 7 " G.	Mather	E. M. Wheelwright	" VI. 2 "	Meeting House Hill, Dor.	21,319	10,550 67	46	5,118	210,862	20,914 93	0 10	350	59 76	0	0	0	0
1892	Margaret Fuller [92] 10 " P.	Agassiz	E. M. Wheelwright	" IV. 2 "	Glen rd., W. R.	25,792	15,498 20	40	6,513	282,272	39,933 54	0 28	486	133 11	0	0	0	0
1913	Martha Baker 4 Rooms P.	Edmund P. Tileston	William H. McGinty	" IV. 1 Story	Walk Hill st., Dor.	29,731	4,757 00	159	4,255	125,523	24,557 91	0 20	160	153 49	0	0	0	0
1885	Martin 14 " G.	Martin	A. H. Vinal	" IV. 3 Stories	Huntington ave., Rox.	28,307	21,234 26	28	8,858	542,272	105,551 53	0 19	700	150 79	—	1	—	—
1929	Martin Milmore 8 " E.	Prince	George E. Robinson	" I. 2 "	Peterborough st.	41,746	52,000 00	98	6,887	282,921	192,281 10	0 68	354	543 16	0	0	0	0
1931	Mary E. Curley 45 " I.	Mary E. Curley Intermediate	McLaughlin & Burr	" I. 2 "	Centre st., W. R.	175,916	116,037 77		43,475	1,839,556	718,147 82	0 39	1,600	448 84	0	1	1	1

MARY HEMENWAY
ROBERT GOULD SHAW

APPENDIX V.—PART 4.

DESCRIPTIVE SCHEDULE OF ACTIVE SCHOOL BUILDINGS.

DESCRIPTIVE SCHEDULE OF ACTIVE SCHOOL BUILDINGS DECEMBER 31, 1946.— *Continued.*

Date of Completion.	Name.	District.	Architect.	Description.	Location of Lot.	Area of Lot.	Cost of Lot.	Square Feet per Pupil in Schoolyard.	Area of Building.	Cubical Contents of Building.	Cost of Original Building.	Original Cost per Cubic Foot.	Original Rated No. of Pupils.	Original Cost per Pupil.	Library.	Assembly Hall.	Lunchroom.	Gymnasium.
1897	Mary Hemenway 12 Rooms P.	Mary Hemenway	T. M. Clark	Type IV. 3 Stories	Adams st., Dor	30,000	$9,000 00	35	8,915	614,023	$122,191 31	$0 20	600	$203 65	0	1	0	0
1914	Mary Lyon 6 " G.	Bennett	Richardson, Barott & Richardson	" IV. 1 Story	Turner and Hester sts., Bri	40,000	7,500 00	149	6,646	186,097	37,346 62	0 20	224	166 73	0	1	0	0
1905	Mather 31 " G.	Mather	Cram, Goodhue & Ferguson	" I. 3 Stories	Meeting House Hill, Dor	123,050		45	20,221	1,267,043	289,332 99	0 23	1,650	175 36	0	1	1	0
1897	Mayhew 14 " P.	Wells	John Lyman, Faxon	" IV. 3 "	Chambers st	14,128	13,353 33		7,620	551,538	107,197 30	0 10	700	153 14	—	—	—	—
1929	Memorial High for Boys 39 Rooms	Roxbury	Harrison H. Atwood	" I. 4 "	Warren and Townsend sts., Rox	Adjoining Girls' Unit.			36,131	2,252,796	1,225,382 39	0 54	1,600	765 86	0	0	1	1
1926	Memorial High for Girls 37 "	Roxbury	Harrison H. Atwood	" I. 3 "	Warren and Townsend sts., Rox	241,480	97,200 00		55,676	2,764,570	1,527,671 67	0 55	1,500	1,018 45	1	1	1	1
1925	M. Gertrude Godvin[23] 11 " P.	Henry L. Higginson	John F. Cullen	" IV. 3 "	Walnut ave. and Crawford st., Rox	98,571	125,000 00	234	8,447	272,069	[12] 100,567 21	0 37	386	[12] 260 54	0	0	0	0
1919	Michelangelo [54—56] 27 Rooms I.	Michelangelo Intermediate	Joseph McGuinness	" I. 3 "	Charter st	30,017	222,616 02	34	22,880	343,830	172,913 07	0 50	976	608 05	0	1	0	1
1926	Michael J. Perkins 8 " P.	Shurtleff	Frank I. Cooper Corporation	" I. 2 "	East Ninth and Vale sts., S. B	35,445	22,722 50	91	6,219	254,300	190,449 91	0 75	320	595 16	—	—	—	—
1887	Minot 7 " G.	Minot	A. H. Vinal	" IV. 3 "	Neponset ave., Dor	31,500	8,009 85	74	5,615	344,796	63,857 95	0 19	350	182 45	0	1	0	0
1932	Mozart 7 Rooms E.	Longfellow	Harold R. Duffie	" I. 2 "	Beech st., W. R	29,932	5,986 40	69	5,371	217,388	111,770 00	0 51	354	315 73	0	1	0	0
1909	Nathan Hale 12 " P.	Dudley	Parker, Thomas & Rice	" I. 2 "	Cedar st., Rox	45,821	17,370 00	30	7,392	329,683	67,231 82	0 24	480	140 08	0	0	0	0
1906	Nathaniel Hawthorne[59] 9 " P.	John Winthrop	William H. McGinty	" I. 3 "	Harlow st., Dor	Howard Ave. Lot.		27	[12] 4,621	276,739	67,912 07	0 25	447	151 93	0	0	0	0
1888	Norcross[58] 14 Rooms G.	Norcross	George Ropes, Jr.	" IV. 4 "	D st., S. B	12,075	5,269 86	7	[58] 6,922	528,149	73,717 29	0 14	700	105 31	0	1	1	0
1894	Oak Square[65] 6 " P.	Bennett	E. M. Wheelwright	" VI. 1 Story	Nonantum st., Bri	25,323	10,459 48	150	4,738	109,682	20,000 00	0 18	200	200 00	0	0	0	0
1849	Old Agassiz[33] 6 " P.	Agassiz		" IV. 3 Stories	Burroughs st., W. R	Agassiz Lot.			[33] 3,250	193,473			300		0	0	0	0
1857	Old Gibson[33] 7 " P.	Oliver Wendell Holmes		" VI. 2 "	Athelwold st., Dor	O. W. Holmes Lot.			[33] 3,947	146,886			350					
1904	Oliver Hazard Perry 14 Rooms G.	Oliver Hazard Perry	Clough & Wardner	" I. 3 "	East Seventh st., S. B	45,000	12,710 06	46	9,743	596,672	146,145 63	0 24	770	189 80	0	1	0	0
1926	Oliver Holden 3 " P.	Warren	Joseph J. Driscoll	" I. 1 Story	Pearl st., Chsn	10,723	12,132 00	33	5,466	155,036	116,855 75	0 75	160	730 35	0	0	0	0
1905	Oliver Wendell Holmes 24 " G.	Oliver Wendell Holmes Intermediate	A. W. Longfellow	" I. 3 Stories	School st., Dor	88,096		43	16,163	975,429	195,648 02	0 20	1,224	159 84	0	1	1	0
1842	Parkman 12 " P.	Manual Arts		" IV. 3 "	Broadway, S. B	10,160	5,693 60	11	3,676	210,047			600		0	0	0	0
1907	Patrick A. Collins 17 Rooms		Peabody & Stearns Maginnis, Walsh & Sullivan Coolidge & Carlson	" I. 3 "	Worthington st., Rox	Teachers College Lot.			13,048	721,037	166,222 50	0 23	904	195 42	—	1	0	0
1936	Patrick F. Gavin[108] 35 Rooms I.	Shurtleff	John M. Gray Company	" I. 3 "	Dorchester st., S. B	57,329	54,666 19		34,206	1,618,844	634,458 60	0 39	1,260	503 54	0	1	1	1
1928	Patrick F. Lyndon 12 Rooms E.	Robert Gould Shaw	M. A. Dyer Company	" I. 2 "	Russett rd., W. R	40,000	8,000 00	59	8,076	343,224	212,107 40	0 62	510	392 79	0	0	0	0
1933	Patrick J. Kennedy 12 " E.	Emerson	Desmond & Lord	" I. 2 "	Saratoga and Princeton sts., E. B	Emerson Lot.			402,920	151,387 35	0 38	564	268 42	0	1	0	0	0
1937	Patrick T. Campbell 38 " I.	Phillips Brooks	Funk & Wilcox	" I. 3 "	Lawrence ave., Dor	85,562	68,182 00	22	39,493	[5] 1,509,731	694,712 29	0 443	1,562	433 65	—	1	1	1
1919	Pauline Agassiz Shaw[66] 10 " P.	Roger Wolcott	James E. McLaughlin	" I. 2 "	Norfolk and Morton sts., Dor	48,949	8,330 00	50	11,056	461,348	196,852 26	0 43	764	257 66	0	0	0	0
1898	Paul Revere 18 Rooms P.	Hancock	Peabody & Stearns	" I. 3 "	Prince st	18,986	206,333 22	8	11,572	684,978	157,283 28	0 23	900	174 76	0	0	0	0
1910	Peter Faneuil 17 " P.	Wendell Phillips	Kelley & Graves	" I. 3 "	Joy st	26,688	108,087 32	25	7,868	427,952	108,079 50	0 25	750	142 21	0	0	0	0
1914	Philip H. Sheridan 12 " P.	Emerson	T. Edward Sheehan	" IV. 2 "	Prescott st., E. B	28,588	25,828 93	41	8,116	234,774	74,211 94	0 22	495	149 92	0	0	0	0
1900	Phillips Brooks 15 Rooms G.	Phillips Brooks	A. Warren Gould	" IV. 3 "	Quincy and Perth sts., Dor	38,026	16,850 26	37	10,394	714,519	114,650 17	0 16	750	152 87	0	1	0	0
1929	Phineas Bates (new) 13 " P.	Longfellow	Newell & Blevins	" I. 2 "	Beech st., W. R	19,335	3,437 82	19	9,278	421,221	264,172 27	0 63	540	489 21	0	1	0	0
1876	*Polk Street 6 " P.	Prescott	George A. Clough	" IV. 2 "	Polk st., Chsn	12,143		26	4,231	237,648	28,712 92	0 12	300	95 71	0	0	0	0
1857	Prescott 13 Rooms G.	Harvard		" IV. 3 "	Elm st., Chsn	20,237		25	5,086	317,875			500		0	0	0	0
1875	Prince[23] 18 " G.	Prince	George A. Clough	" IV. 3 "	Newbury st	22,960	59,080 00	16	10,630	641,225	132,716 04	0 22	776	171 03	0	1	1	0
1922	Public Latin[160] 76 "		James E. McLaughlin	" I. 3 "	Avenue Louis Pasteur	147,424	127,753 00		76,677	3,830,748	1,083,083 45	0 56			1	1	2	1
1847	Quincy[48—50] 12 " G.	Quincy		" IV. 4 "	Tyler st	16,926		12	8,286	[50] 374,462			700					
1915	Quincy E. Dickerman 15 Rooms P.	Phillips Brooks	J. A. Schweinfurth	" IV. 2 "	Magnolia st., Dor	44,190	9,771 36	52	9,171	384,789	88,458 79	0 23	677	130 66	0	0	0	0
1882	Quincy Street 2 " P.	Mather	George A. Clough	" VI. 1 Story	Quincy st., Dor	16,413	7,000 00	138	2,620	57,273	4,971 75	0 09	100	49 72	0	0	0	0
1924	Ralph Waldo Emerson 7 " P.	Hugh O'Brien	Mulhall & Holmes	" I. 2 Stories	Shirley st., Rox	13,040	21,800 00	19	6,543	330,430	235,059 23	0 71	332	667 78	0	0	0	0
1927	Randall G. Morris[101—103] 12 " E.	Beethoven	George Nelson Jacobs	" I. 2 "	Wren st., W. R	45,067	15,773 45	65	8,226	384,732	99,049 27	0 48	564	450 22	0	0	0	0
1869	Rice 14 Rooms G.	Rice	Emerson & Fehner	" IV. 3 "	Dartmouth st	27,125		23	10,680	623,612			700		0	1	0	0
1892	Richard Olney 8 " G.	Robert Gould Shaw	E. M. Wheelwright	" IV. 2 "	Hastings st., W. R	40,000	10,100 80	80	7,525	397,194	58,246 50	0 15	400	145 62	0	1	0	0
1919	Robert Gould Shaw[8—102, 17—111] 28 " G.	Robert Gould Shaw	Blackall, Clapp & Whittemore	" I. 2 "	Mt. Vernon st., W. R	92,292		68	18,502	709,743	182,279 50	0 33	924	258 92	—	1	1	1

* Included with and named James A. MacDonald.

ROBERT SWAN
WILLIAM LLOYD GARRISON

APPENDIX V.—PART 5.

DESCRIPTIVE SCHEDULE OF ACTIVE SCHOOL BUILDINGS.

DESCRIPTIVE SCHEDULE OF ACTIVE SCHOOL BUILDINGS DECEMBER 31, 1946.— *Continued.*

Date of Completion.	Name.	District.	Architect.	Description.	Location of Lot.	Area of Lot.	Cost of Lot.	Square Feet per Pupil in Schoolyard.	Area of Building.	Cubical Contents of Building.	Cost of Original Building.	Original Cost per Cubic Foot.	Original Rated No. of Pupils.	Original Cost per Pupil.	Library.	Assembly Hall.	Lunchroom.	Gymnasium.
1875	Robert Swan [15] 8 Rooms	P.	Henry L. Pierce	George A. Clough	Type VI. 2 Stories	Thetford ave. and Evans st., Dor	29,879	$6,000 00	59	6,150	314,778	$37,966 06	$0 12	400	$94 92	0	0	0	0
1925	Robert Treat Paine 14	" I.	O'Connell & Shaw	" IV. 2 "	Blue Hill ave., Dor	64,625	60,205 85	77	10,747	472,874	257,127 30	0 54	704	365 24	0	1	0	0
1918	Rochambeau 16	" P.	Mary Hemenway	Joseph McGuinness	Gibson st., Dor	38,230	Trans. from Public Works Dept.	36	10,625	431,524	143,326 93	0 33	704	187 60	0	0	0	—
1896	Roger Clap 10 Rooms	P.	William E. Russell	William H. Besarick	" IV. 3 "	Harvest st., Dor	21,548	$9,477 50	28	7,430	472,342	67,180 70	0 14	500	134 36	0	0	0	0
1901	Roger Wolcott 15	" G.	Roger Wolcott	Everett & Mead	" IV. 3 "	Morton and Norfolk sts., Dor	39,764	13,500 00	39	10,883	716,784	137,481 80	0 19	750	183 31	0	1	0	0
1925	Roslindale High [81—84] 39	" I.	Washington Irving Intermediate	C. Howard Walker	" I. 2 "	Poplar st., W. R	100,204	80,606 55	35	46,014	1,896,981	288,576 55	0 43	1,536	546 55	1	1	2	1
1910	Samuel Adams [44] 20	" G.	Samuel Adams	Brigham, Coveney & Bisbee	" IV. 3 "	Webster st., E. B	40,680	39,407 50	31	12,358	602,066	143,812 94	0 24	908	158 38	0	1	1	0
1905	Samuel W. Mason 14 Rooms	P.	Hugh O'Brien	John A. Fox	" I. 3 "	Norfolk ave., Rox	56,006	17,636 21	76	6,787	444,449	118,324 64	0 27	644	183 73	0	0	0	0
1919	Sarah Greenwood [46] 24	" G.	William E. Endicott	Funk & Wilcox	" I. 2 "	Glenway and Harvard sts., Dor	63,409	[45] 21,453 43	38	20,584	841,252	275,374 42	0 33	1,116	246 75	0	1	0	0
1906	Sarah J. Baker 24	" P.	Julia Ward Howe	Schweinfurth & Craig	" I. 3/ "	Perrin st., Rox	34,484	26,450 47	30	11,215	674,872	161,194 23	0 24	1,152	139 92	—	—	—	—
1884	Savin Hill [18] 4	"	Edward Everett	A. H. Vinal	" VI. 2 "	Savin Hill ave., Dor	20,060	6,018 00	87	2,650	97,587	12,753 29	0 13	200	63 77	0	0	0	0
1923	School Administration Building			Building Purchased	" I. 10 "	15 Beacon st	5,111	* 435,307 63	.....	4,645	573,499	* 435,307 63	0 76	.....	.....	.....	.....	.....	.....
1896	School Administration Annex		Formerly Bowdoin School	E. M. Wheelwright	" IV. 3 "	Myrtle st	18,142	.....	11	8,469	584,957	109,187 91	0 19	800	136 46	1	1	0	0
1929	School Administration Supply House		.....	Building Purchased	" I. 1 Story	440 Brookline ave	67,249	.....	.....	.....	.....	.....	.....	.....	.....	.....	.....	.....	.....
1904	School Buildings, Department of		Formerly Washington School	Everett & Mead	" I. 4 Stories	Norman st	24,889	196,568 50	16	24,889	1,311,823	325,541 60	0 28	1,560	208 68	—	—	—	—
1870	Sherwin 14 Rooms	G.	Sherwin	Emerson & Fehner	" IV. 3 Stories	Madison sq., Rox	32,040	22,428 00	27	10,550	682,585	103,906 53	0 15	800	129 88	0	1	1	0
1930	Solomon Lewenberg 40	" I.	Solomon Lewenberg Intermediate	Desmond & Lord	" I. 3 "	Outlook and Byers rds., Dor	179,477	65,007 60	89	36,506	1,560,291	755,569 39	0 49	1,600	472 23	1	1	1	0
1932	Sophia W. Ripley 12	" E.	R. G. Shaw	Harold R. Duffie	" I. 2 "	Temple st., W. R	60,720	21,206 87	93	8,128	349,638	146,498 97	0 42	564	259 75	0	0	0	0
1901	South Boston High [73—16—28] 38 Rooms		.....	Herbert D. Hale	" I. 3 "	Thomas pk., S. B	124,571	23,893 86	.....	50,367	1,857,175	343,719 76	0 23	1,008	.....	1	1	1	2
1926	Spencer Memorial 4	"	Charlestown High Annex	George S. McLaughlin	" I. 3 "	Cross ave. and Cross st., Chsn	6,280	19,187 00	.....	4,340	224,652	199,654 62	0 90	200	998 27	0	0	0	0
1895	Stephen M. Weld 6	" P.	Charles Sumner	E. M. Wheelwright	" IV. 2 "	Seymour st., W. R	34,266	3,785 64	98	4,795	227,634	47,418 62	0 21	300	158 06	0	0	0	0
1907	Teachers College	S.	.....	Peabody & Stearns; Maginnis, Walsh & Sullivan; Coolidge & Carlson	" I. 3 "	Huntington ave., Rox	141,076	241,290 77	.....	18,541	1,115,098	254,553 30	0 23	350	940 65	—	1	—	—
1870	Theodore Lyman 15 Rooms	G.	Theodore Lyman	Bryant & Rogers	" IV. 3 "	Paris and Gove sts., E. B	26,200	13,500 00	22	9,826	657,533	114,372 60	0 17	750	152 50	0	1	0	0
1924	Theodore Parker 3 Rooms	P.	Longfellow	John F. Cullen	" IV. 1 Story	Centre st., W. R	28,052	15,000 00	129	5,379	112,070	52,250 54	0 47	176	296 88	0	0	0	0
1923	Theodore Roosevelt [49—45—37] 20	" I.	Theodore Roosevelt Intermediate	Joseph J. Driscoll	" I. 2 Stories	School st., Rox	37,593	[43]	21	23,155	848,278	353,958 42	0 48	880	446 92	0	1	1	1
1932	Thomas A. Edison 40	" I.	Thomas A. Edison Intermediate	Allbright and Blaney	" I. 2 "	Glenmont Rd., Bri	145,153	.....	62	36,017	1,518,989	629,625 55	0 42	1,600	393 52	0	1	1	1
1897	Thomas Dwight 3	" P.	Martin	.....	" IV. 2 "	Smith st., Rox	20,355	.....	39	4,938	220,235	.....	.....	400	.....	0	0	0	0
1923	Thomas Francis Leen 4 Rooms	P.	Henry L. Pierce	Wells & Dana	" IV. 1 Story	Bailey st., Dor	Helen F. Burgess Lot.	.....	.....	5,222	116,485	58,519 25	0 50	176	332 50	0	0	0	0
1906	Thomas Gardner [70] 22	" G.	Thomas Gardner	Stickney & Austin	" I. 3 Stories	Athol and Brentwood sts., Bri	60,081	.....	38	15,930	932,976	140,267 57	0 19	1,166	182 17	0	1	1	0
1926	Thomas J. Kenny [21] 17	" G.	Minot	John M. Gray	" I. 2 "	Oak ave. and Delmont st., Dor	72,159	31,022 75	86	12,253	566,291	194,024 11	0 57	698	606 32	0	0	0	0
1889	Thomas N. Hart 13	" G.	Thomas N. Hart	A. H. Vinal	" IV. 3 "	East Fifth st., S. B	26,264	30,000 00	25	9,715	629,512	130,999 61	0 21	650	201 54	0	1	0	0
1923	Trade School for Girls		Prince	Building Purchased	" IV. 5 "	56 Fenway	12,000	* 366,500 00	.....	11,378	846,523	* 366,500 00	0 43	.....	.....	—	1	1	—
1867	Warren 14 Rooms	G.	Warren	.....	" IV. 4 "	Summer st., Chsn	14,322	.....	12	5,694	417,989	.....	.....	700	.....	0	1	0	0
1879	Washington Allston 10 Rooms	G.	Washington Allston	George A. Clough	" IV. 2 "	Cambridge st., Bri	22,000	6,068 12	27	8,520	436,654	47,923 71	0 11	500	95 85	—	1	—	—
1936	Washington Irving 35	" I.	Washington Irving	Sturgis Associates, Inc	" I. 3 "	Cummins Highway, W. R	145,351	19,325 00	.....	37,552	1,666,501	715,185 56	0 43	1,400	510 85	0	1	1	1
1895	Weld 2	" P.	Elihu Greenwood	Fred A. Hall	" VI. 1 Story	Highland st., H. P	22,000	.....	190	2,962	75,519	4,548 58	0 06	100	45 48	—	—	—	—
1868	Wells 12 Rooms	G.	Wells	Richards & Park	" IV. 4 Stories	Blossom st	13,121	21,408 50	12	6,016	452,629	.....	.....	600	.....	0	1	0	0
1897	William Bacon 10	" P.	Dudley	James Mulcahy	" IV. 2 "	Vernon st., Rox	25,672	.....	33	9,193	523,243	80,288 40	0 15	500	160 58	0	0	0	0
1902	William Barton Rogers [43—42—104] 37	" I.	William Barton Rogers Intermediate	Loring & Phipps	" IV. 2 "	Everett st., H. P	[44] 73,586	[43]	.....	26,485	1,653,345	76,400 00	0 17	1,295	.....	0	1	2	1
1916	William Blackstone 28 Rooms	G.	Wells	Harrison H. Atwood	" I. 4 "	Blossom st	33,219	175,500 00	20	11,759	720,840	170,482 84	0 24	1,056	161 44	—	1	—	—
1912	William Bradford [95] 14	" P.	Roger Wolcott	John Lavelle	" IV. 2 "	Willowwood st., Dor	41,052	6,155 80	49	8,230	367,177	42,714 04	0 17	666	114 82	0	0	0	0
1906	William E. Endicott 10	" P.	William E. Endicott	James E. McLaughlin	" I. 2 "	McLellan st., Dor	38,867	3,874 05	65	7,965	334,404	79,057 77	0 24	476	166 09	0	0	0	0
1903	William E. Russell [92] 18	" E.	William E. Russell	James Mulcahy	" I. 2 "	Columbia rd., Dor	56,079	29,250 00	42	15,473	900,215	188,524 56	0 21	976	192 14	0	1	0	0
1928	William Ellery Channing [96] 16 Rooms	E.	Henry Grew	John M. Gray Company	" I. 2 "	Sunnyside st., H. P	49,940	5,992 80	55	10,417	433,431	189,638 39	0 66	718	557 76	0	1	0	0
1895	William H. Kent 6	" P.	Harvard	E. M. Wheelwright	" IV. 2 "	Moulton st., Chsn	15,817	.....	40	3,860	230,756	53,485 43	0 23	300	178 08	0	0	0	0
1895	William Howard Taft [19—113]		William Howard Taft Intermediate	E. M. Wheelwright	" IV. 3 "	Cambridge st., Bri	83,234	40,837 95	.....	19,688	1,020,163	222,200 41	0 22	.....	.....	0	1	2	1
1910	William Lloyd Garrison [51—84—38] 40 Rooms	P.	William Lloyd Garrison	Newhall & Blevins	" I. 2 "	Hutchings st., Rox	52,371	21,672 60	34	15,541	646,347	157,070 98	0 33	1,082	193 44	0	1	0	0

WILLIAM McKINLEY
WYMAN

APPENDIX V.—PART 6.

DESCRIPTIVE SCHEDULE OF ACTIVE SCHOOL BUILDINGS.

DESCRIPTIVE SCHEDULE OF ACTIVE SCHOOL BUILDINGS DECEMBER 31, 1946.— *Concluded.*

Date of Completion.	Name.	District.	Architect.	Description.	Location of Lot	Area of Lot.	Cost of Lot.	Square Feet per Pupil in Schoolyard.	Area of Building.	Cubical Contents of Building.	Cost of Original Building.	Original Cost per Cubic Foot.	Original No. of Pupils.	Original Cost per Pupil.	Library.	Assembly Hall.	Lunchroom.	Gymnasium.
1923	William McKinley ..... 8 Rooms P.	Prince	Parker, Thomas & Rice	Type I. 2 Stories	St. Mary's st.	44,345	$55,000 00	108	6,450	246,475	$120,998 14	$0 49	352	$343 74	0	0	1	0
1892	William Wirt Warren ..... 8 " P.	Thomas Gardner	E. M. Wheelwright	" IV. 2 "	Waverly st., N. Bri.	27,137	5,200 00	58	6,059	254,338	39,053 09	0 15	400	97 63	0	0	0	0
1892	Williams ..... 4 " P.	William Lloyd Garrison	E. M. Wheelwright	" IV. 2 "	Homestead st., Rox.	26,145	7,058 88	113	3,560	148,274	40,242 40	0 27	200	201 21	0	0	0	0
1885	Winchell [22] ..... 18 " P.	Wendell Phillips	A. H. Vinal	" IV. 3 "	Blossom st.	10,262	.....	9	8,220	466,358	115,069 24	0 25	900	127 85	—	—	1	—
1901	Winship [71] ..... 18 Rooms P.	Bennett	Whitman & Hood	" IV. 3 "	Dighton st., Bri.	34,366	.....	28	10,475	571,041	116,790 20	0 22	864	194 65	0	0	0	0
1926	Winship Annex ..... 11 " P.	Bennett	Schoolhouse Department	" VI. 1 Story	Dighton st., Bri.	42,000	.....	.....	2,642	42,272	42 00	.....	.....	.....	0	1	0	0
1932	Woodrow Wilson ..... 40 " I.	Woodrow Wilson	John M. Gray Company	" I. 2 Stories	Hurlcroft ave., Dor.	115,412	67,343 10	49	36,412	1,538,358	574,596 18	0 37	1,600	359 12	1	1	1	1
1900	W. L. P. Boardman ..... 8 " P.	Henry L. Higginson	James Mulcahy	" IV. 2 "	Munroe st., Rox.	17,639	.....	29	5,881	250,979	53,457 60	0 21	400	133 64	—	—	—	—
1892	Wyman [49] ..... 9 " P.	Lowell	E. M. Wheelwright	" IV. 2 "	Wyman st., W. R.	30,414	10,083 51	64	5,671	241,532	57,003 71	0 23	389	146 54	0	0	0	0

NOTES ON APPENDICES IV AND V.

I.— Intermediate. G.— Elementary, higher grades. P.— Elementary, lower grades. K.— Kindergarten. M.— Manual Training. S.— Special. T.— Trade School. D.— Domestic Science. E.— Elementary, lower grades.

The cost of building does not include the architect's commission.

The cost of the buildings erected between 1875 and 1894 taken from City Architect's Report, 1894.

Previous to 1909, in counting rooms only classrooms are taken, and pupils are averaged at fifty to a room; since 1909, rated number of pupils and cost per pupil are figured by actual seating capacity of building according to size of classrooms.

TYPE I BUILDING — Building of incombustible materials in all structural parts; exterior bearing walls and frames are of four-hour fire-resistive construction, and floors and roof of three-hour fire-resistive construction, and furnish protection of three-hour fire-resistive rating against the spread of fire.

TYPE IV BUILDING — Building with exterior bearing walls of masonry or other construction of incombustible materials of four-hour fire-resistive construction, and frames, floors and roof of wood.

TYPE VI BUILDING — Building with walls, frames, floors and roof of wood.

* Cost of land and building.

† Used in common with Girls' Latin and Teachers College.

‡ Cost includes skeleton second story of thirteen future classrooms.

[1] The cost of this building includes cost of repairing adjoining property.

[4] Addition built in 1899, Public Buildings Department, Architects.

[5] Six of thirteen classrooms on second floor completed, 1937, $40,131.27, Thomas F. McDonough, Architect.

[6] Six-room addition built, 1917, $52,475.56, Desmond & Lord, Architects.

[8] Remodelled in 1859, Charles A. Cummings, Architect.

[9] Mansard roof replaced by flat roof, reducing cube by 89,860 cubic feet and removing two classrooms and assembly hall, 1940, W. P. A.

[10] Cafeteria and lunchroom added, 1936, $87,223.30, Isidor Richman, Edmund I. Leeds, Associate Architects.

[11] Two-room addition built, 1907, $11,744.24.

[12] Cost of lot includes Theodore Roosevelt lot.

[13] Includes three kindergarten rooms. Five classrooms, manual training room and assembly hall added, 1913, Maginnis & Walsh, Architects.

[14] Addition built, 1902, Wales & Holt, Architects.

[15] Addition built in 1895, E. M. Wheelwright, Architect.

[16] Ten classrooms, six shops, added, 1937, $423,610.49, McLaughlin & Burr, Architects.

[17] Ten classrooms, five shops, added, 1936, $300,406.73, Joseph G. McGann, Architect.

[18] Pitched roof and one floor replaced by flat roof, reducing cube by 123,495 cubic feet and removing two classrooms and assembly hall, 1940, W. P. A.

[19] Three rooms, assembly hall and gymnasium added, 1913, James E. McLaughlin, Architect.

[20] Four-room addition built in 1904 and six-room addition built in 1908, C. B. Perkins, Architect.

[21] Addition built in 1926, $355,422.96, Andrews, Jacques & Rantoul, Architects.

[23] Six-room addition built, 1907, $47,914.40, Schoolhouse Department, Architects.

[24] Alterations made in original school, 1908, $22,973.40, Wheelwright & Haven, Architects. Additions, containing thirty-three rooms and assembly hall, built in 1908, $433,256.95, Wheelwright & Haven, Architects.

[26] Eighteen-room addition, 1910, Hartwell, Richardson & Driver, Architects.

[27] Mansard roof replaced by flat roof, reducing cube by 37,523 cubic feet, 1940, W. P. A.

[28] New building in rear for sheet metal shop, 1940, W. P. A.

[29] Eight-room addition, 1909, C. Howard Walker, Architect.

[30] Pitched roof and one floor replaced by flat roof, reducing cube by 116,956 cubic feet and removing two classrooms and assembly hall, 1940, W. P. A.

[31] Unexcavated sections in front part of building excavated and two new shops added, increasing cube by 58,699 cubic feet, 1940, W. P. A.

[32] Type I construction except roof.

[33] Eight rooms and gymnasium addition, 1910, eleven rooms, 1911, Coolidge & Carlson, Architects.

[34] Land donated to town of Hyde Park by Mr. Elihu Greenwood.

[35] Unexcavated section in corridor part of building excavated and four miscellaneous rooms added, increasing cube by 48,618 cubic feet, 1940, W. P. A.

[36] Land donated to town of Hyde Park by Mrs. Hemenway.

[37] Gymnasium added, W. P. A. labor, 1941.

[38] Thirteen rooms and study hall addition built, 1912, James H. Ritchie, Architect.

[39] Four classrooms, manual training and cooking room added, 1912, H. L. Wardner, Architect.

[40] Six-room addition built, 1913, H. H. Atwood, Architect.

[41] Nine-room addition built, 1913, Coolidge & Carlson, Architects, $96,090.99.

[42] 42,737 square feet transferred from old town of Dorchester.

[44] Six-room addition built in 1913, Brigham, Coveney & Bisbee, Architects.

[45] Addition built, 1914, contains assembly hall and master's office, $19,626.39, Edward I. Wilson, Architect.

[48] Eight rooms and assembly hall added, 1914, $69,795.29, Charles K. Cummings, Architect.

[49] Two-room addition built, 1907, Schoolhouse Department, Architects.

[49] Three-room addition built, 1910, Schoolhouse Department, Architects, $14,832.50.

[50] Addition built, 1917, $58,588.03, J. A. Schweinfurth, Architect.

[51] Eight rooms and two shops added, 1918, $90,919.50, Newhall & Blevins, Architects.

[53] Ten-room addition added, 1920, $123,108.52, Charles R. Greco, Architect.

[54] Contains assembly hall, twenty rooms added, 1921, $244,746.20, Joseph McGuinness, C. Howard Walker, Associate Architects.

[55] Amount paid for 53,409 square feet, $35,000, and 10,000 square feet of land presented to city as a memorial to Sarah Greenwood.

[56] Portion of yard of George F. Hoar School used by pupils of Norcross School.

[58] When two or more schools are located on same lot, area per pupil is calculated on basis of total number of pupils in the two or more schools.

[59] Eight-room addition built, 1920, James E. McLaughlin, Architect, $95,453.44.

[62] Cost of lot included in George Putnam.

[64] Assembly hall built, 1923, $57,620.94, Newhall & Blevins, Architects.

[65] Two-room addition built, 1923, $30,715, Wells & Dana, Architects.

[66] Six-room addition built, 1923, $127,778.25, C. J. Bateman, Architect.

[67] Two classrooms, two shops and assembly hall added, 1925, $60,257.60, Blackall & Elwell, Architects.

[68] Four-room addition, including assembly hall, built, 1924, $144,408.34, Frank Irvin Cooper Corporation, Architects.

[69] Two-room addition built, 1924, $43,980, Joseph J. Driscoll, Architect.

[70] Eight rooms and one shop added, 1924, $151,350.86, J. A. Schweinfurth, Architect.

[71] Six-room addition built, 1924, $143,596.16, McLaughlin & Burr, Architects.

[72] Above costs for alterations only. Purchase price of land and buildings, $125,000.

[74] Seven rooms, two shops, two miscellaneous rooms and one lunchroom added, 1925, $201,520.08, John F. Cullen, Architect.

[75] Four-room addition built, 1926, $43,311.32, Michael A. Dyer, Architect.

[76] Four-room addition built, 1926, $80,674.30, Mulhall & Holmes, Architects.

[77] Four-room addition built, 1926, $63,289.59, R. Clipston Sturgis, Architect.

[78] Twelve-room addition built, 1926, $256,920.61, Charles R. Greco, Architect.

[79] Six rooms, four shops and one miscellaneous room added, 1926, $253,160.10, Joseph J. Driscoll, Architect.

[80] Additional shops built, 1926, $349,463.04, McLaughlin & Burr, Architects.

[81] Second unit — thirteen rooms, three shops, one miscellaneous room, assembly hall, lunchroom, one library—added, 1926, $505,551, C. Howard Walker, Architect.

[82] Land transferred from Park Department, formerly Eagle Hill Playground. Cost of preparation of site, $109,000.

[83] Cost of alterations only. Purchase price of land and building, $37,500.

[84] Third unit of thirteen rooms and one miscellaneous room added, 1927, $184,000, John M. Gray Company, Architects.

[85] Two-room addition built, 1927, $40,209.75, Allbright and Blaney, Architects.

[86] Seven rooms and one shop added, 1928, $134,491.76, John M. Gray Company, Architects.

[88] Six-room addition built, 1929, $106,525.90, A. J. Carpenter, Architect.

[89] Six-room addition built, 1930, $72,718.74, A. J. Carpenter, Architect.

[90] Addition consisting of auditorium and shops built, 1930, $243,874.17, John M. Gray Company, Architects.

[91] Nine-room addition built, 1930, $94,590.04, John M. Gray Company, Architects.

[92] Four-room addition built, 1930, $66,013.23, Funk & Wilcox, Architects.

[93] Eight-room addition built, 1930, $96,019.81, George Nelson Jacobs Associates, Architects.

[94] Four-room addition built, 1931, $42,300, Department of School Buildings, Architects.

[95] Seven-room addition built, 1930, $57,759.14, Dana Somes, Architect.

[96] Nine-room addition built, 1931, $106,703, John M. Gray Company, Architects.

[97] Four-room addition built, 1932, $68,458.92, John F. Cullen, Architect.

[98] Four-room addition built, 1932, $68,691.00, John F. Cullen, Architect.

[99] Includes skeleton second story.

[100] Forty-two room addition built, 1933, McLaughlin & Burr, Architects, $705,060.20.

[101] Four-room addition built, 1933, Department of School Buildings, Architects, $45,680.87.

[102] Four-room addition built, 1933, Joseph H. McGann, Architect, $51,800.00.

[103] Four-room addition (2d) built, 1934, Thomas F. McDonough, Architect, $33,977.00.

[104] Eighteen rooms, three shops, gymnasium, lunchroom added, 1934, Department of School Buildings, Architects, $244,918.60.

[105] 12,500 square feet land taken. Fourteen classrooms, three shops and lunchroom added, 1935, cost $269,680, Charles R. Greco, Architect.

[106] Six classrooms, one shop, two miscellaneous rooms and drill hall added, 1935, $127,381.40, J. Williams Beal Sons, Architect.

[107] Six unfinished rooms on second floor. Completed by W. P. A. labor, 1938.

[108] Three unfinished rooms. Completed by W. P. A. labor, 1938.

[109] Boston Trade School, seven new shops added, 1939, $74,394.27, Joseph J. Driscoll, Architect.

[110] High School of Practical Arts, three rooms with three miscellaneous rooms and domestic science suite, 1939, $84,117.68, Killiam, Hopkins & Greeley, Architects.

[111] Robert Gould Shaw School, previous assembly hall removed and new assembly hall and gymnasium, 1939, $123,328.45, Harold Field Kellogg, Architect.

[112] William Howard Taft School, sixteen rooms with two miscellaneous rooms, one shop and boys' and girls' cafeterias, 1939, $241,460.74, Maginnis and Walsh, Architects.

[Document 30 — 1947.]

ANNUAL REPORT

OF THE

STREET LAYING-OUT DEPARTMENT

FOR THE YEAR ENDING DECEMBER 31, 1946.

Boston, January 1, 1947.

Hon. James M. Curley,
Mayor of Boston.

Dear Sir,— The Board of Street Commissioners presents the following report of the Street Laying-Out Department for the year ending December 31, 1946.

Streets having a total length of 2.16 miles were made public ways.

Under authority of the Acts of the Legislature for the levying of assessments on account of benefits derived from the laying out and construction of highways, there has been assessed on real estate, especially benefited, the sum of $26,926.70. For benefits derived from sewerage works construction, assessments to the amount of $5,663.01 have been made.

In accordance with the provisions of Chapter 60, Section 23, of the General Laws, the Assessment Division of this department is required to submit reports on street and sewer betterments. The number of municipal liens upon which reports were made during the year was 2,817.

Damages in the amount of $8,658.50 were awarded for street improvements.

Assessments were levied on account of the improvement of the following streets:

STREET.	Cost.	Assessment.
Barclay road, West Roxbury	$6,510 79	$802 69
Berwick street, West Roxbury	7,601 41	2,015 83
Capen street, Dorchester	4,605 19	395 28
Durant street, West Roxbury	8,749 22	2,093 00
Gwinnett street, Hyde Park	10,950 35	3,032 39
Hazelmere road, West Roxbury	9,951 06	1,827 21
Higgins street, Brighton	8,878 62	2,302 20
LaRose place, Brighton	6,524 42	1,570 25
Mattapan street, Dorchester	13,907 70	1,374 14
Moville street, West Roxbury	10,407 55	3,467 23
Myles Standish road, West Roxbury	8,442 27	1,836 44
Northbourne road, West Roxbury	21,289 21	3,087 48
Owen street, Dorchester	6,437 10	1,043 09
Plainfield street, West Roxbury	6,001 20	898 55
Saco street, Dorchester	5,094 59	1,180 92
Total	$135,350 68	$26,926 70

Assessments were levied on account of construction of sewerage works in the following streets:

STREET.	Cost.	Assessment.
Dillingham street, Dorchester, private way	$1,589 25	$346 00
E street, South Boston	930 37	133 83
Hackensack road, West Roxbury	.....	1,372 78
Payson road, West Roxbury	4,569 29	
Neillian Crescent, West Roxbury	.....	1,653 00
Whitford street, West Roxbury	2,700 00	900 00
Wilkinson park, Dorchester	1,300 00	620 04
Pontiac street, Roxbury	1,215 42	278 24
Spice street, Charlestown	2,525 27	359 12
Total	$14,829 60	$5,663 01

Assessments were levied on account of construction of the following sidewalks:

STREET.	Cost.	Assessment.
Flavia street, Dorchester	$3,590 09	$1,230 75
Massasoit street, Hyde Park . . .	4,772 36	2,349 33
Total	$8,262 45	$3,580 08

Streets ordered laid out as public ways:

	Length in Feet.
BRIGHTON.	
Niles street, from Parsons street easterly . .	260
Emery road, from Braintree street southerly . .	410
Rugg road (formerly Hollis road), between Cambridge street and Emery road	255
Webley street (formerly Webster place), from Armington street to Ringer Playground . .	250
	1,175
CHARLESTOWN.	
Nearen row (formerly Madison avenue), between Tremont street and Ferrin street	202
DORCHESTER.	
Lebanon street, between Alexander street and Magnolia street	140
Richfield park, southwesterly from Richfield street,	185
	325
HYDE PARK.	
Edwardson street (formerly Edwards street), between Wood avenue and Lewis street . . .	220
Farrar avenue, between Wood avenue and Tacoma street, over part of Ruskin road	1,586
Lewiston street (formerly Lewis street), between Safford street and Edwards street	1,313
Milton avenue, extended from Summit street to Prospect street	853
Navarre street, southerly from Ramsdell avenue, over Newburn street	573
Rosebery road, between Greenfield road and Taunton avenue	828
Safford street, extended between Lewis street and Wood avenue	268
	5,641

WEST ROXBURY.

	Length in Feet.
Burrwood road, from Gretter road to Morey road, over Bullion road and Buchanan road	667
Florian street (formerly Florence Street East), Wyvern street to Southbourne road	607
Garth road (formerly Garden street), between Maple street and Corey street	500
Hodgdon terrace, from Midvale road southeasterly,	233
Independence Drive, from Veterans of Foreign Wars Parkway to Brookline boundary line	917
Waterman road, between Neponset avenue and Bourne street	754
Woodbourne road, from Eastland road to Eastland road	402
	4,080

Estimated cost and estimated benefit of streets ordered constructed:

STREET.	Estimated Cost.	Estimated Benefit.
Burrwood road, West Roxbury	$11,630 00	$6,172 76
Edwardson street, Hyde Park	3,610 00	1,389 64
Emery road, Brighton	7,000 00	3,225 03
Farrar avenue, Hyde Park	32,167 00	16,921 03
Florian street, West Roxbury	10,136 00	4,653 34
Garth road, West Roxbury	5,764 00	4,266 98
Hodgdon terrace, West Roxbury	3,751 00	1,687 58
Independence Drive, West Roxbury	50,000 00	25,237 80
Lebanon street, Dorchester	3,333 00	256 44
Lewiston street, Hyde Park	20,471 00	11,938 22
Milton avenue, Hyde Park	15,221 00	8,234 60
Navarre street, Hyde Park	11,598 00	5,731 62
Nearen row, Charlestown	1,500 00	1,009 80
Niles street, Brighton	4,208 00	2,082 40
Richfield park, Dorchester	1,850 00	1,269 32
Rosebery road, Hyde Park	17,035 00	7,103 98
Rugg road, Brighton	5,500 00	2,388 33
Safford street, Hyde Park	5,760 00	1,114 84
Waterman road, West Roxbury	11,310 00	5,950 78
Webley street, Brighton	4,387 00	2,289 74
Woodbourne road, West Roxbury	8,162 00	3,866 23
Totals	$234,393 00	$116,790 46

The following discontinuances were ordered:

East Canton street, Boston Proper, part from Harrison avenue northwesterly for 130 feet; part from Washington street southeasterly to Mystic street.

East Dedham street, Boston Proper, part from Washington street southeasterly to Mystic street.

Lennoco road, West Roxbury, part of, at southeasterly end.

Mystic street, Boston Proper, part from Malden street southwesterly to East Dedham street.

Ryan street, Boston Proper, from Harrison avenue northwesterly for 100 feet.

The following widenings of public streets were ordered:

Chestnut Hill avenue, Brighton, southwesterly side, between Brookline boundary line and Beacon street.

Harvard square, Charlestown, northerly side, from Harvard street easterly.

Huntington avenue, Boston Proper, northwesterly side, from Massachusetts avenue to a point 80.50 feet southwesterly of Norway street and from Gainsborough street to Massachusetts avenue.

Specific repairs were ordered in the following streets:

Beacon street, Boston Proper, at the intersection with Park Drive, construction of two safety islands.

Brighton avenue, Brighton, from Commonwealth avenue to Cambridge street, by removing the reserved space in which the cars of the Boston Elevated Railway Company operate, and substituting a center divisional island.

Centre and South streets, West Roxbury, at their junction, consisting of the construction of a safety island.

Columbus avenue, Roxbury, from Centre street to Washington street, by reducing the width of the sidewalks and by constructing a center divisional island.

Gallivan Boulevard, Dorchester, from Granite avenue to Neponset avenue, consisting of the construction of a central island and reducing the width of the sidewalks by 10 feet.

Washington street, Brighton, west of Champney street, consisting of the construction of a safety island.

Washington street, West Roxbury, between Tower and Morton streets, consisting of reducing the width of the sidewalk 3 feet on the southeasterly side.

Sewerage works were ordered in the following streets:

BOSTON PROPER.

	Estimated Cost.
Alleys Nos. 918, 919, between Newbury street and 310 feet north and east, surface drain, 15-inch and 18-inch pipe	$3,800 00
Milk street, between Arch and Hawley streets, 12-inch brick sewer and 15-inch pipe sewer .	5,000 00

DORCHESTER.

Tenean Creek, 14-foot by 11-foot 6-inch conduit,	$252,000 00
Tenean street and Old Colony Parkway, sanitary sewer, 12-inch pipe surface drain . . .	15,500 00
Victory road and Freeport street, surface drain,	24,000 00

HYDE PARK.

Austin street, culvert of three lines of 3-foot reinforced concrete pipe	$4,000 00
Greenwood avenue, 180 feet of 10-inch pipe, sanitary sewer; 180 feet of 12-inch pipe, surface drain	1,300 00
Laurel road, Rosewood road and Birchcroft road, 118 feet 10-inch pipe, sanitary sewer, and 10-inch pipe, surface drain; 206 feet 10-inch pipe, sanitary sewer, and 10-inch pipe, surface drain; 108 feet 10-inch pipe, sanitary sewer, and 10-inch pipe, surface drain	2,900 00
Melba way and Safford street, 210 feet 10-inch pipe, sanitary sewer; 225 feet 10-inch pipe, sanitary sewer	6,200 00
West street, culvert	3,600 00

ROXBURY.

Columbus avenue, between Centre and Washington streets, 250 feet of minor drain, etc. .	$11,000 00
Columbus avenue, between Station street and Northampton street, catch-basins to be converted to manholes	22,000 00

SOUTH BOSTON.

E street, between Silver street and West Broadway, sanitary sewer, 10-inch pipe . . .	$1,700 00
Summer street, sanitary sewer, 10-inch pipe .	950 00

WEST ROXBURY.

	Estimated Cost.
Andover road and Buchanan road, 125 feet 10-inch pipe, sanitary sewer; 125 feet 10-inch pipe, surface drain	$600 00
Bertmere terrace, 180 feet 10-inch pipe, sanitary sewer; 180 feet 10-inch pipe, surface drain; 91 feet 10-inch pipe, sanitary sewer; 91 feet 10-inch pipe, surface drain	1,400 00
Bourne street, surface drain	1,400 00
Boylston place and Myles Standish road, etc., 380 feet minor drains, 10-inch pipe, etc. . .	9,200 00
Brook Farm road, sanitary sewer, 10-inch pipe; 10-inch and 12-inch surface drain, and one catch-basin	7,100 00
Hackensack road and Payson road, 290 feet 10-inch pipe, sanitary sewer; 130 feet 10-inch pipe, sanitary sewer, and surface drain . .	2,600 00
Johnson road, 345 feet 10-inch pipe, sanitary sewer; 345 feet 10-inch pipe, surface drain .	1,900 00
Ledgedale road, Alward road, and Truman road, 1,160 feet 10-inch pipe, sanitary sewer; 1,160 feet 10-inch pipe, surface drain	10,000 00
Metropolitan avenue, surface drain, 10-inch, 12-inch, and 15-inch pipe, etc.	28,000 00
Neillian Crescent, sanitary sewer, 10-inch pipe; surface drain, 10-inch pipe	3,000 00
Neponset avenue, surface drain, and two catch-basins	2,400 00
Stony brook, surface conduit, 12 feet by 12 feet .	200,000 00
Washington street, etc., catch-basins, etc. . .	3,200 00
Whitcomb avenue, surface drain	17,400 00
Zeller street, 160 feet 10-inch pipe, sanitary sewer; 170 feet 10-inch pipe, surface drain . . .	700 00

Authority was given to open the following private ways:

Bertmere terrace, West Roxbury, leading northwesterly from Canterbury street for 250 feet.

Carlson Circle, West Roxbury, easterly from Church street.

DeStefano road, West Roxbury, leading southeasterly from Hyde Park avenue.

Frazer street, Dorchester, leading southerly from Marsh street for a distance of approximately 300 feet.

Furbush road, West Roxbury, northeasterly from La Grange street for a distance of approximately 241 feet.

Independence Drive, West Roxbury, from Veterans of Foreign Wars Parkway to the boundary line between Boston and Brookline.

Johnmar road, West Roxbury, from American Legion Highway to Canterbury street.

Sherman road, West Roxbury, northwesterly of Independence Drive.

Zeller street, West Roxbury, leading from Zeller street (highway) for a distance of approximately 145 feet.

An amendment to the order of November 7, 1906, establishing a building line on Lansdowne street was passed.

INCOME FOR 1946.

Licenses for storage and sale of merchandise in public highways, fees and rentals	$25,030 00
Signs, etc.	59,108 24
Parking spaces	13,871 81
Explosives	2,921 00
Garages	3,559 00
Blueprints	23 50
	$104,513 55
Rental of City of Boston property on Canal street,	8,789 28
Rental of City of Boston property on La Grange street	500 00
Rental of City of Boston property on Huntington avenue and Stuart street	500 00
Grand Total	$114,302 83

NUMBER OF PERMITS AND LICENSES ISSUED.

Licenses for storage and sale of merchandise in public highways	474
Signs, etc.	9,782
Garages	276
Explosives	160
Parking spaces	204
	10,896

DEPARTMENTAL EXPENDITURES.

PAY ROLLS:		
Street Laying-Out Department	$124,588 18	
Public Ways, Construction of	54,045 23	
Highways, Construction of	20,499 23	
Pensions	3,412 50	
		$202,545 14

BILLS:

Street Laying-Out Department .	$4,932 54	
Public Ways, Construction of .	1,973 60	
Highways, Making of . . .	272 20	
		$7,178 34

PUBLIC LANDS.

The following is a list of the real estate belonging to the City of Boston in charge of the Board of Street Commissioners:

BOSTON PROPER.

	Square Feet.
La Grange street, old Police Station site . . .	5,150
Nos. 53 to 85 Canal street	8,858
Huntington avenue and Stuart street	4,797
Battery street	4,847

CHARLESTOWN.

Rutherford avenue, land on northeast side, occupied by city departments	29,445

DORCHESTER.

Gibson street, land on north side. Rented to the Public Works Department at $300 a year (Gibson School Fund)	30,090

SOUTH BOSTON.

Gold street, land on southwest side, between A street and the New York, New Haven & Hartford Railroad	1,100

WEST ROXBURY.

Moreland street, land	30,421

REPORT OF THE ENGINEERING DIVISION FOR 1946.

Years have passed since the town of Boston, covering an area of 1.27 square miles, has grown to be the City of Boston, covering an area of 47.8 square miles.

In this annual report, space permits scarcely any mention of the part which this department, and its predecessor, has played in this expansion. With the passing of years, the work of the division has been increased to such an extent that we are now giving engineering service to almost every city department.

The fact that our work is of a responsible and factual nature has encouraged these departments to turn to us for assistance.

The regular work ordered by the Board of Street Commissioners was completed. This work covered surveys, levels, plans (complete with grades), estimates of costs and calculations of assessments to be levied on abutting estates of streets which were to be laid out and constructed, and surveys and plans of all lands taken or to be sold by city departments.

Other work of the Engineering Department for the year ending December 31, 1946, has consisted of making such surveys and plans as have been required by the several city departments; giving lines and grades for abutters intending to build or remodel; giving information to the general public, to private engineers whose surveying is based on data available only in this office, to publishers of directories, maps, and atlases; and approving plans of proposed lay-outs of conduits, or pipes, submitted by the public utilities companies.

Engineering and drafting services were rendered to the following departments:

Assessor's
Auditor's
Budget
Building Commissioner
City Council
City Record
Fire
Foreclosed Real Estate
Graves Registration
Health
Institutions
Law
Planning Board
Park
Penal Institutions
Police
Public Buildings
Public Works
  Bridge Division
  Highway Division
  Sewer Division
  Water Division
School Committee
School Buildings
Soldiers' Relief
Statistics
Traffic
Vital Statistics
  Births, Deaths, Marriages
George Robert White Fund
Boston Housing Authority
U. S. Army and Navy
Veterans' Center
Boston Consolidated Gas Company
Boston Elevated Railway Company
New England Telephone & Telegraph Company

Surveys, plans, and profiles of twenty-five streets to be laid out, widened, or altered, were made, covering a distance of 2.20 miles. In addition to these surveys, plans, and profiles, a similar work was done on approximately 2.60 miles of old streets, which it is proposed to reconstruct. The lines of these old streets were obscure and the data was very old. It was found necessary to proceed as though we were working on streets which had not been laid out.

These plans show fences, hedges and encroachments, if any, the official side lines of the street, their lengths and directions, the widths of sidewalks, the locations of new catch-basins for surface drainage, the location of every house, the nature of its material, its steps and walks. The plans also show the profiles along the center and side lines of the street as they exist and the changes in these profiles by the official grade; the houses, steps and walks are also shown in profiles so that their relation to the established grade can be determined. The owners' names are also shown. After these surveys and plans are completed, we stake out the corners, lines and curves so that the Public Works Department may proceed with the construction work. These points, with their ties, are shown on a sketch which is sent to the Public Works Department. The streets are constructed according to the lines and grades established by this office. We also stake out and mark the grades of the catch-basins before street construction starts.

For each laying-out plan that is made, there is a betterment assessment plan made also. These assessment plans show the lots and their dimensions with the area and owner's name.

Nineteen plans of takings, covering 5,649 linear feet, for sewer easements were made, showing the areas taken and the names of the owners. When the Sewer Division was ready to proceed with the construction of the sewers, we staked out the easements on the ground. Plans for the assessments of cost of these sewers were made for the Assessment Division.

Many times a property owner or owners feel that additional catch-basins are needed in the vicinity of their homes. Such petitions are referred to us, and action by the Sewer Division depends on our recommendations. Thirty-two requests were received from the Sewer Division and seventy-seven new catch-basin locations were approved. We also staked out and marked the grades for thirty-three catch-basins to be built on new streets. At the request of the Sanitary Division of the Public Works Department we made surveys of three separate parcels of land — one in Brighton and two in West Roxbury. These were sites for proposed dumps and comprised a total of sixty acres.

All proposed physical changes within the public streets must have our approval. Petitions from the

Public Works Department in the matter of such changes must have the approval of the Board of Street Commissioners after a public hearing has been held. This relates particularly to specific repairs. The location of new conduits, pipes and other underground construction are referred to this office by private operators, the Boston Consolidated Gas Company, the Boston Edison Company, the New England Telephone & Telegraph Company and the Fire Department. One hundred thirty-eight petitions covering 33,200 linear feet have been submitted by these utilities companies.

Plans of lands taken by the Foreclosed Real Estate Department must be made. When the Real Estate Department wishes to sell a portion of the lands taken, surveys and plans are made so that the proper metes and bounds may be described by the Law Department when they make out the deeds. Four surveys and plans of this nature were made this year.

Thirty-five plans of school properties were made for the School Committee and the School Buildings Department. Whenever the School Buildings Department is in doubt as to the exact location of the lines of a school property, we make an official survey.

Where the City of Boston is an interested party, petitions, by private owners, for the registration of land in the Land Court are examined by this department for the purpose of protecting the city's interest. Citations referring to these petitions are sent to us by the Law Department, and our men go to the Land Court to examine the plans. After the examination, the Law Department is notified of our approval or disapproval. If we disapprove, objections to the petitions are entered, and the petitions are held until the required changes are made. Sixty examinations were made during the year.

Transfers of property are constantly taking place. To keep the names of owners of record up to date, it is necessary that deeds to property, within the scope of projected improvements, be copied in advance of any work being done in the field. To complete the plans and to levy betterment assessments against the proper person or persons, this examination of titles is necessary. In the matter of widening a street, a complete examination of the title and a detailed description of the property as well as the owners' names must be procured.

By law we are required to file blueprints of our official plans with the Suffolk County Registry of Deeds. We also file plans with the Land Court if a parcel of land within the area of the improvement has been registered. The names of the owners of these registered parcels must be accurate up to within ten days of the filing.

During the year we have examined nineteen hundred titles and copied from records in the Registry of Deeds thirty plans of the areas involved.

On twenty-eight occasions we have been summoned to court by the Law Department and by private attorneys to give testimony as to the exact location of the side lines of public streets. In some of these cases it has been shown that accidents which may have happened on what was apparently a public sidewalk occurred on private property.

In addition to court cases we have had one hundred twenty consultations with the Law Department. These discussions covered matters pertaining to street widenings, land-takings, damages, and city-owned property.

In three instances during the year the Building Commissioner, in the process of condemning a building, required definite information concerning the settlement of floors. We tested these buildings to determine the settlement and how much the walls were out of plumb.

We also staked out a parcel of land and addition to the Municipal Building in South Boston.

The Zoning Division of the Building Department continues to make daily requests for the services of one of our men.

When an owner proposes to construct or remodel a building which will occupy all the land out to the street line, he requests this office to mark the street line and also the established grade. We have had eighteen requests of this nature during the year. Our engineers have marked the lines of streets in answer to one hundred eighty-nine requests, from private engineers and others. In addition to this field work we have given street information to private surveyors every day of the week.

If the Park Department, School Department, Fire Department or any other city department requires land for their needs, the Board of Street Commissioners, by law, is the only authorized board which may take such lands. When any city department desires and desig-

nates certain parcels of land, the request is submitted and we make the necessary surveys and plans. During the year we have made surveys and plans of four parcels of land designated by the Park Department. One of these parcels contained approximately twelve acres. For the Fire Department three surveys of engine house sites were made, the plans to be used by architects.

When injury has been caused to the real estate of any person by the construction, maintenance, operation, etc., of a public improvement and he is entitled to compensation for such injury, the damages are estimated by this department. During the year one hundred and five claims of this nature were examined and the amount of damages estimated.

Graphic diagrams were made for the Auditor's and the Budget Departments. These diagrams appear in the printed reports of these departments.

Ward maps and atlases were brought up to date for the Election Department.

Our work for the Penal and Institutions Departments was of a general engineering nature, consisting of surveys, plans and consultations.

During the year several thousand persons have visited this division seeking information concerning streets and their history. The number of inquiries by telephone has not been recorded but it equals if it does not exceed the personal calls. Among these persons are property owners, private surveyors, lawyers, conveyancers, bank officials, real estate men, contractors, antiquarians and delivery companies. We maintain a library of Boston City Directories which runs from 1837 to the present year.

In addition to the blueprint work done for our department, the Registry of Deeds, and the Law Department, blueprints of plans of the work done by various departments are given to these departments. During the year thirty-three hundred blueprints were made for our department; four hundred and five blueprints and two hundred and three black and white prints were made for other departments, and seventy-three thousand and eighty-six photo copies of original documents were made for various departments. This work has proven of value to us and to other departments. To arrive at a value of these services we have kept a charge account. In computing the total value we have used rates which are probably lower than charges of

outside concerns doing the same type of work. The value of convenience and rapid delivery is difficult to determine; but omitting these items our book shows that the value as per charges made amounts to $12,536.98. If the city had sent this work out, the cost would have been equal to at least twice that amount.

Land surveyors in the County of Suffolk are required by law, Acts of 1870, to adjust their compasses and other surveying instruments by the meridian line established in this county and to record the variations therefrom in a book kept for the purpose in our office. The meridian posts for the County of Suffolk are located on the southerly portion of the "Parade Ground" on Boston Common. Although this law was modified in 1875, we continue to test and record the variations of our instruments. The variations are tabulated on Appendix B, page 21. The table shows the variations of each year starting in 1871.

Formerly it was the practice of the city to set stone bounds in the ground to define the lines of public streets. This practice has fallen into disuse because men engaged in new sidewalk work or in laying underground pipes removed the bounds and did not notify us. We suggest that, in the future, all contracts for the construction of new streets done by the city shall contain an item covering the cost of setting stone bounds in concrete and extending at least 4 feet into the ground. The bounds to be set under our supervision; and there should be a penalty imposed on anyone who might disturb them.

For many years there has existed in Boston a standard used by civil engineers, surveyors and others for the purpose of testing their tapes. The city's first standard of which we have knowledge was laid down upon the floor of the City Engineer's office and was marked by tacks driven in the floor. This standard was 50 feet long and was in use from 1851 to 1860. Later a standard consisting of brass plugs placed at 0, at 50 feet and at 100 feet, in the granite stones forming the sidewalk on the northerly side of City Hall in Court square was established. The accuracy of this standard has been questioned from time to time.

Later, appreciating the value of possessing a correct standard and considering the accurate character of our work, the Board of Street Commissioners, in 1898, deemed it imperative that a new standard be established.

Accordingly, two steel bars, one being 102 feet long, the other 51 feet long, were ordered. These bars were finally placed in a wooden housing along the cemetery on the northwesterly side of City Hall. They were calibrated by engineers from the Federal Bureau of Standards. These bars are supported on idle rollers which allow the bars to contract or expand as the temperature changes. The present condition of this standard is deplorable and useless. The wall upon which the standard rests is out of plumb, and the brick piers supporting the housing have tilted because of the movement of the wall along the cemetery. The covers of the housing are rotted and allow rain and snow to fall on the bars and rollers. The bars are thick with rust.

There is a standard bar 50 feet long placed in the upper hall of the State House extension, but the testing of tapes 100 feet long is unsatisfactory because it must be done piecemeal, and, further, that standard is available only when the State House is open.

It would seem advisable that a new standard be provided and placed in a permanent housing upon a solid foundation. It can be placed in the area between the City Hall and the cemetery.

Chapter 97 of the General Laws states that all apparatus for linear measurements used by land surveyors shall be annually tested and proved and also provides for the payment of fees for testing and proof of accuracy of surveyor's apparatus.

In the development of private lands, street openings are necessary. By an act of the Legislature, plans of all proposed streets to be dedicated to public use, in any area which is to be developed and subdivided into lots, must be submitted to us for approval. We are directly interested in the widths, directions, grades and the exact location of the street in relation to some established point on record in our office. If, after approval, an owner desires to erect a building on such street, he is entitled to request this office to mark the approved grade at the desired location. Approval of these plans is now withheld until these streets are built substantially to the width and grade shown on the submitted plan. During the year we have had ten development plans submitted.

In the past, this office has relied on the integrity of the developer and we have expected that the proposed

streets would be constructed substantially as shown on the plans. Actually, however, the developer paid scant attention to the plans and this indifference has cost the city thousands of dollars in grade damage claims. For the protection of the city, final approval, now, is withheld until we have checked the condition. We provide a printed set of regulations to which the plans and construction must conform.

About thirty-five years ago, before we had the benefit of this controlling legislative act, a large area of land, about forty acres, in the West Roxbury district was opened for speculative purposes. This development was made with a total disregard for the lines and grades which previously had been planned by the Board of Street Commissioners for the territory. The streets are crowded together with a width of but 15 feet. The lots are very narrow, having an average frontage of only 20 feet. It is not only a fire hazard, but it is also a menace from the standpoint of public health. Very few houses of substantial construction have been erected; others are of the summer-camp type. The district where this was done is finely situated and would readily lend itself to a splendid development. Under the existing conditions a proper development of this area is stopped.

The present datum plane to which all elevations are referred by the engineering department of the city and which is commonly known as "Boston Base," probably coincided almost exactly, in the year 1830, with mean low water at the Charlestown Navy Yard.

Boston city base is defined as a datum plane 15 feet above the average height of the sill of the Charlestown dry dock. Prior to the 1878 levels, the Boston datum had always been supposed to be mean low water, and had been so marked on the plans made by the city.

In 1878, Boston base was found to be about 0.64 feet below mean low water as determined by the U. S. Coast Survey at some time just prior to 1878. In 1903, after a lapse of seventy-two years, this same datum plane, as defined by numerous bench marks on solid ground according to the best available determinations, was found to be 0.79 feet below mean low water. In more recent investigations the U. S. Coast Survey has determined that the Boston datum plane is 0.81 feet below mean low water.

This difference in elevation is taken by some persons to mean that the land in Boston and vicinity is sinking at the rate of about one foot per hundred years.

That mean sea level is believed to be a better datum of comparison than mean low water or mean high water is indicated by observations of the United States Coast and Geodetic Survey. This survey has determined that the datum plane of mean sea level is 5.65 feet above "Boston Base."

A graph showing relative elevations and a written description of record high tides will be found on the following pages.

APPENDIX A.

ELEVATION AND DATUM PLANES REFERRED TO BOSTON CITY BASE.

Feet.	
0.00	Boston city base. This base is used by the towns of Brookline and Watertown and the cities of Chelsea, Everett, Malden, Newton and Waltham.*
—4.98	Cambridge city base.
+0.64	Somerville city base.†
0.00	Metropolitan Park Commission base.
+0.60	Harbor and Land Commission base.†
0.00	Metropolitan Water Board base.
—100.00	Metropolitan Sewerage Board base.
—100.00	Boston Transit Commission base.
—100.00	Charles River Commission base.
15.45	Old bench mark on coping of old dry dock at Charlestown Navy Yard.
15.11	New bench mark on coping of old dry dock at Charlestown Navy Yard, northwest end over crowfoot. (Established in 1867.)
5.00	Piles to be cut off for buildings.
12.00	Minimum cellar bottom grade.
9.82	South Boston base. Formerly in use, now abandoned.
0.00	Mean low water about 1830.†
+0.34	Mean low water, 1867.†
+0.79	Mean low water, 1902.†
+0.58	Navy Yard base, 1902.†
10.63	Mean high water, 1902.†
5.71	Mean sea level, 1902.
9.84	Mean rise and fall of tide, 1902.

* Definition of Boston city base: Boston city base is a datum plane 15 feet above the average height of the sill of the Charlestown dry dock. (Page 552, report of Committee on Charles River Dam, 13.)

† John R. Freeman, civil engineer, in report to Committee on Charles River Dam, pp. 562, 569, 570, in 1903.

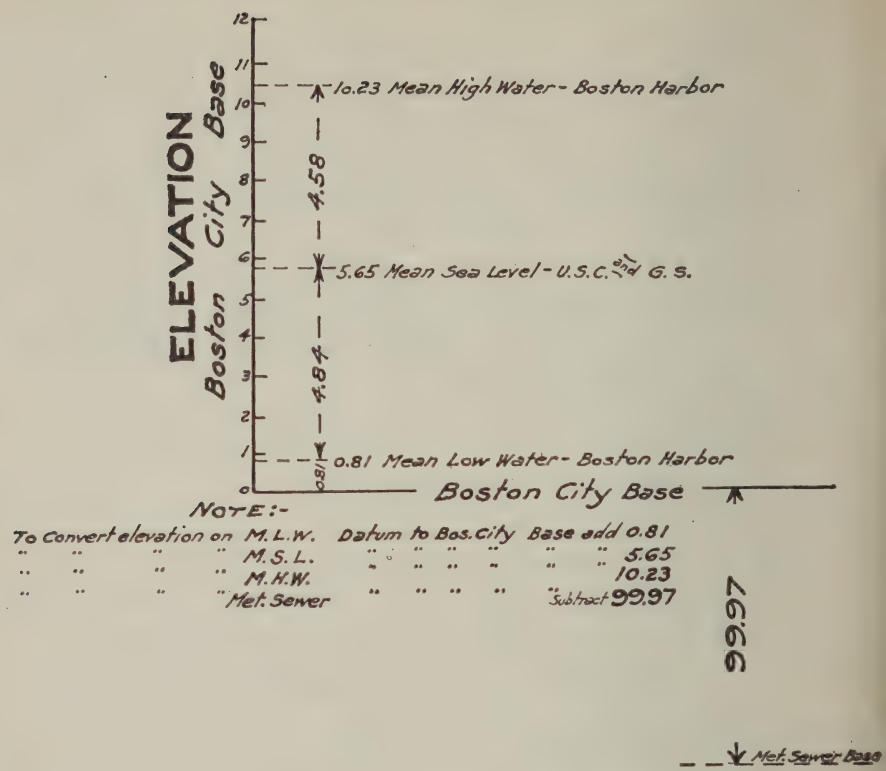

HIGHEST RECORD TIDES.

Feet.

15.62 April 16, 1851, average of seven observations, North Market street and vicinity, leveled on in 1854 by Charles Harris, Surveying Division n. b. 22, p. 54 (15.10 above mean low water, United States Coast Survey Chart of Boston Harbor, 1857).

15.64 December 26, 1909, average of twenty-nine observations, on waterfront. Nut Island to Deer Island, elevations determined in most cases by John H. Edmonds, before January 1, 1910, from points put in for that purpose, 1902 to 1905.

15.50 Actual elevation at North Ferry, Boston Proper, as observed on staff gauge, at high water.

From comparison of contemporary diary and newspaper accounts the only tide of this class, prior to 1851, found by John H. Edmonds, was that of February 24, 1722–23, which was in all probability about 16.00.

APPENDIX B.

MAGNETIC VARIATION.

The following table gives the number of tests for each year, with the average readings:

YEAR.	Number of Readings.	Average of Readings West of North.	YEAR.	Number of Readings.	Average of Readings West of North.
1871	9	10–53–46	1909	9	13–30–46
1872	8	11–09–47	1910	10	13–35–30
1873	3	11–07–53	1911	8	13–41–45
1874	3	11–11–40	1912	12	13–50–00
1875	3	10–58–33	1913	12	13–58–10
1876	2	11–13–00	1914	7	14–02–08
1877	8	11–12–35	1915	2	14–10–00
1878	13	11–28–56	1916	12	14–10–30
1879	4	11–35–15	1917	10	14–32–06
1880	7	11–34–53	1918	10	14–35–00
1881	3	11–28–23	1919	9	14–39–57
1882	5	11–36–18	1920	11	14–29–22
1883	5	11–42–04	1921	5	14–33–36
1884	6	11–46–13	1922	7	14–43–34
1885	8	11–43–12	1923	3	14–40–00
1886	4	11–39–58	1924	5	14–40–42
1887	14	11–51–54	1925	3	14–45–30
1888	3	11–40–57	1926	3	15–30–00
1889	–		1927	4	15–22–30
1890	7	11–39–56	1928	7	15–10–00
1891	4	11–49–30	1929	10	15–26–06
1892	–		1930	6	15–36–30
1893	1	12–32–20	1931	7	15–28–40
1894	–		1932	7	15–23–25
1895			1933	8	15–34–30
1896	–		1934	7	15–46–55
1897	8	12–04–37	1935	6	15–50–20
1898	6	12–34–34	1936	6	15–57–30
1899	–		1937	7	15–55–15
1900	8	12–33–45	1938	7	15–13–30
1901	–		1939	6	15–37–00
1902	13	12–44–44	1940	6	15–50–40
1903	8	12–43–42	1941	6	16–07–40
1904	4	12–48–45	1942	7	15–27–00
1905	12	12–56–42	1943	6	15–52–00
1906	6	13–19–20	1944	6	15–22–00
1907	8	13–16–35	1945	6	15–12–50
1908	12	13–27–05	1946	5	15–26–00

CHARLES E. MANION,
JOHN T. O'DEA, JR.,
MARTIN J. FINN,
Board of Street Commissioners.

LAWRENCE W. COSTELLO, *Secretary.*
THOMAS F. MCGOVERN, *Chief Engineer.*

CITY OF BOSTON PRINTING DEPARTMENT

[Document 32 — 1947.]

ANNUAL REPORT

OF THE

BOSTON TRAFFIC COMMISSION

FOR THE

YEAR ENDING DECEMBER 31, 1946.

Boston, January 3, 1947.

Hon. James M. Curley,
Mayor of Boston.

Dear Mr. Mayor,—In accordance with the Revised Ordinances, the Boston Traffic Commission herewith submits its annual report for the year 1946.

Early in the year of 1946 it was immediately evident that the only relief available to traffic-choked streets could be forthcoming from a more adequate use of existing facilities.

Traffic engineers of this commission were sorely beset under such limitations, since it was generally believed that the last expedient had been employed, short of the construction of new facilities.

Through the darkness of search the shaft of light appeared. His Honor, Mayor James M. Curley, proposed the solution. His device would, at one and the same time, provide more adequate use of street capacities and, while costing nothing, would repay with all the benefits that could reasonably be expected as resultant of the most expensive roadway widening.

The prohibition of parking on the inbound side of our streets between 8 a. m. and 10 a. m., and on the outbound side between 4 p. m. and 6 p. m. was the gist of the idea.

The simplicity of the idea was exceeded only by its brilliance.

Shortly after its inauguration it proved to be the long sought after expedient. It gives maximum relief for minimum expenditure.

Despite increased benefits expected through attainment of its full potential, the Boston Traffic Commission must continue to urge emphatically the construction of such new facilities as an express highway, and additional connection to East Boston, off-street garages, and underpasses. Factual data to be adduced from the Origin and Destination Survey now being completed by the State Department of Public Works is awaited for guidance in these proposals.

EXPENDITURES.

The expenditures for this department during the year 1946 under the segregated budget system were $183,914.51.

STATISTICS.

Bus stops issued:	
Boston Elevated Railway	16
Total number of existing bus stops	375
Boston Elevated Railway	359
Boston, Worcester and New York Street Railway Company	2
Eastern Massachusetts Street Railway Company	8
Hart Bus Line	1
Middlesex and Boston Street Railway	1
Oakdale Community Garage and Bus Line	1
Rapid Transit, Inc.	2
Sutcliffe Storage and Warehouse Company, Inc.	1
Number of permanent traffic rules adopted	63
Number of permanent traffic rules eliminated	30
Number of temporary rules adopted	658
Number of motor vehicle accidents involving personal injury	4,750
Number of persons injured in motor vehicle accidents,	8,071
Number of fatalities in motor vehicle accidents	69
(The above 69 fatalities are included in the personal injury accidents.)	
Number of children fifteen years and under killed in motor vehicle accidents	12
Number of wagon stand permits approved	12
Number of special investigations made as result of correspondence	1,020
Number of parking studies	54
Number of vehicles checked in above study	2,500

Number of intersection vehicular volume counts made	30
Number of vehicles checked in above intersection counts	240,000
Number of miscellaneous investigations, including truck counts, vehicle by type counts, speed runs, pedestrian counts, etc.	45
Number of loading zones established	1,022
Number of emergency permits issued	51

ACCIDENTS.

A contemplation of the fatality record of 1946 stresses, more than ever, the tragedy contained in the thought that if even the most fundamental precepts of personal safety had been practiced 69 lives would have been saved.

Traffic incidents, in general, involve education, engineering, and enforcement. If we had a desire to criticize ourselves in harshest terms, assuming responsibility for these 69 deaths, it would only be logical to excuse for any deficiencies in enforcement. Fifty-five pedestrians were killed. While living, these people were beyond the pale of any enforcement authority while engaged in the act that brought them death. Pedestrians are responsible unto themselves alone.

Likewise, upon research we have determined that in few instances could engineering be held accountable.

Education then, alone, must be put on the witness stand. In the measure we have failed in educating our contemporaries in safety, we are accountable for these deaths.

Thirty male and twenty-five female pedestrians were killed, while fourteen people lost their lives in other types of accidents, including ten occupants, three bicyclists, and one ride-stealer.

Sixty-five per cent of the pedestrians killed were fifty years of age or older. This is merely the repetition of years' experience.

Some little comfort is derived, however, from the fact that, in light of an increase in the general fatality rate, the number of pedestrians killed in 1946 was decreased.

TRAFFIC SIGNALS.

This commission is now maintaining automatic traffic signals at 169 intersections, comprising 639 posts, 977 signal faces, and 2,980 individual lamps.

During the year the signals at the following two locations, which have been temporarily discontinued since the beginning of the recent war, were restored to service:

Beacon street and Fairfield street.
Beacon street and Gloucester street.

However, the signals at two other minor locations, temporarily discontinued during the war, were kept out of service during 1946, pending further necessity for resumption of operation.

During 1946 one new signal installation was made at the intersection of Chelsea street and Marion street, East Boston. This traffic signal consists of an automatic flashing arrangement with pedestrian push-button control.

The continued increase in vehicular traffic following the end of the war made it necessary to extend the hours of automatic stop-and-go operation at eight isolated intersections in order to provide additional safety. In addition, one signal installation was restored from continuous flashing operation to automatic pretimed operation.

As a result of variations in traffic conditions, timing changes were made in the operation of three traffic signals for better efficiency.

During the year it was necessary to relocate seven traffic signal posts in Columbus avenue at Ruggles street and Whittier street, because of the widening and reconstruction of Columbus avenue between Northampton street and Roxbury Crossing.

The following is a summary of major traffic repairs effected by our maintenance force during 1946:

Traffic signal lamps replaced	1,246
Signal posts replaced	8
Control boxes replaced	12
Signal housings repaired	78
Timers changed and repaired	46
Control board repairs	75
Miscellaneous trouble calls	752

Loading Zones.

A loading zone, as defined in the traffic regulations, is that portion of a roadway adjacent to a curb reserved for the exclusive use of vehicles during the loading or unloading of passengers or materials, indicated by

yellow paint applied to the adjacent curb, marking the limits of the reserved area, as authorized by the Boston Traffic Commission.

Chapter 319, Acts of 1935, gave the Traffic Commission authority to charge a fee of fifty cents per foot per year for the establishment and maintenance of loading zones.

No greater insurance can be had by the business firm of Boston that access to its doors for the delivery and shipment of materials will be available when required than a loading zone.

Loading zones perhaps more than any other device command the respect of drivers who display a carelessness in parking their vehicles on our streets. Loading zones, too, are kept free of parkers by strict police enforcement. These are the factors that undoubtedly have increased the volume of requests for permits year by year, up to the present, at which time, for the year 1946, we have issued 1,022 zones. Loading zones are painted free of charge for all nonprofit organizations. Thirty such zones were painted during the last year. Nine hundred and ninety-two loading zones were paid for, accruing a sum of $12,653.10. This sum was sent to the Collector's office.

Loading zones may be obtained by simply calling or writing the Boston Traffic Commission. An investigator then inspects the premises and advises the applicant of what further steps are required to obtain authorization.

New One-Way Streets.

Continuing a policy of solving local traffic problems through a more adequate use of existing facilities, the Boston Traffic Commission in 1946 made the following streets one way:

Blackstone street, Boston Proper:
  From North street to Haymarket square.
Carver street, Boston Proper:
  From Boylston street to Eliot street.
  From Stuart street to Broadway.
Green street, Charlestown:
  From Main street to High street.
Wood street, Charlestown:
  From High street to Main street.

Damages to City Property.

During the year, as a result of being struck by motor vehicles, equipment maintained by this commission suffered damages in the amount of $1,637.32.

Through bills submitted to persons identified as causing the damages, the City of Boston has been reimbursed in the amount of $1,031.55 for damages sustained during 1945.

Painted Roadway Markings.

Many factors conspired against a desired production of roadway painted miles in the first full year after the war. Chief among these was a shortage of men and materials. Moreover, when materials did come through, the cost had increased 150 per cent.

Despite these embarrassments, the roadway painting program maintained by this commission exceeded 200,000 linear feet painted, or substantially 39 miles.

The roadway painting program includes the following types of markings with distances and numbers painted given below:

1,147 Crosswalks	115,546 feet
20 Center lines	38,580 feet
92 Stop lines	3,570 feet
50 Lane lines	40,000 feet
40 Slow	2,800 feet
Boxes (pushcart)	5,000 feet

The importance of a fully developed roadway painting program can hardly be overestimated. The pedestrian and motorist alike share in the safety benefits that can be derived from such a program.

It is our earnest hope that next year men and materials will be available in such quantities as to fully prosecute an ambitious program.

Police Officers' Spotlights.

Ninety spotlights are being maintained at street intersections for illuminating traffic officers during the evening hours. In addition, there is one spotlight pole still standing from which electric service has been discontinued.

During the year 1946 our maintenance force replaced 92 burnt-out spotlight lamps and refocused 14 spotlights.

Signs.

Two hundred and eighty-nine permanent traffic signs bearing the following various legends were erected during the year 1946:

Look Out for Children	25
Playground	4
Slow	14
School Zone	4
Pedestrian Islands Ahead	2
Dead End	7
Do Not Enter	1
No Parking Between	12
Stop	10
Angle Parking	15
Left Turn	4
One Way	6
Curve	1
Heavy Trucks Excluded	1
Directionals	20
Fire House	5
No Backing to Curb	6
No Parking on Bridge	1
Red Reflectors	1
No Parking	150

We are maintaining approximately 11,000 permanent signs in public streets.

Thirty-five hundred portable-type signs are maintained at our shop and have been placed out during the year in connection with street closings, detours, parades, sport events, and to designate coasting streets and homes where serious illness is present.

Automobile Registration.

During 1946 the Massachusetts registration of passenger vehicles, buses, and motorcycles was 845,789, and the registration of trucks was 131,071, a total of 976,860.

This is an increase of 113,300 vehicles, or 13 per cent as compared with the 1945 registration. It is reliably estimated that over 200,000 of these vehicles daily traverse the streets of downtown Boston.

Very truly yours,

WILLIAM P. HICKEY,
Commissioner.

THOMAS F. SULLIVAN,
WILLIAM P. LONG,
ROBERT P. CURLEY,
CHARLES E. MANION,
Associate Commissioners.

WILLIAM T. DOYLE,
Secretary.

CITY OF BOSTON PRINTING DEPARTMENT

[DOCUMENT 35 — 1947.]

ANNUAL REPORT

OF THE

WEIGHTS AND MEASURES DEPARTMENT

FOR THE YEAR 1946

BOSTON, January 13, 1947.

HON. JAMES M. CURLEY,
Mayor of Boston.

SIR,— In compliance with the requirements of the Revised Ordinances, I have the honor to submit the annual report of the Weights and Measures Department for the year 1946.

ORGANIZATION.

The department was established by ordinance in 1890. The present force consists of a Sealer, a chief clerk, eighteen deputy sealers and a coal inspector.

The work performed is both mechanical and supervisional and requires the transportation of working standards of weights and measures. A fleet of nine trucks is in daily use. Daily reports of all work performed with all fees collected are submitted by the employees.

The headquarters of the department, consisting of an office and work room, in which are kept the primary standards issued by the Commonwealth of Massachusetts, are located in Rooms 105, 106 and 107 of the City Hall Annex, Boston.

General Duties.

The general duties of the Sealer and the deputies are set forth in the General Laws of Massachusetts, chapters 94, 98 and 101. Briefly, they state the requirements regarding the sealing, adjusting or condemning of all weighing or measuring devices that are in use for the buying or selling of goods, wares or merchandise, for public weighing or for hire or reward. Sealers are also authorized to enforce the laws pertaining to the giving of false weight or measure; the laws relative to the licensing of hawkers, pedlers and transient vendors; the examination of coal as to quality, and the weighing of coal offered for sale; the inspection of containers, the size, shape and dimensions of which are established by law; the investigation of complaints and the prosecution of violations found when the evidence warrants such action.

Summary of the Year's Activities.

Business concerns serviced for sealing of weighing and measuring devices	13,223
Devices tested and sealed	70,505
Fees collected for sealing and adjusting devices,	$21.007.20
Expenditures of the department	61,171.34
Food and fuel commodities reweighed	21,532
Inspections and tests of devices after sealing	52,504
Complaints investigated and adjusted	99
Violations prosecuted in the courts	26
Fines imposed by the courts for violations	750

Reweighing of Food, Fuel and Other Commodities.

Most dealers are honest; they are aware that a reputation for fair and honest dealings can only be acquired by the dealer who serves his customers fairly and honestly.

Carelessness causes many errors. Dealers may be doing all they possibly can to give you honest weight and measure but a careless employee is often responsible for the incorrect weight or measure received by the consumer.

To protect the consumers of this city against carelessness or dishonest dealers and employees of this de-

partment during the past year devoted considerable time to reweighing of food and fuel and other commodities.

A list of the reweighings made follows:

COMMODITIES.	Total.	Correct.	Under.	Over.
Food:				
Bread	4,793	4,456	150	187
Butter—lard	693	618	61	14
Confectionery	1,758	1,610	60	88
Dry commodities	387	341	.....	46
Flour—sugar	230	96	108	26
Fruits—vegetables—potatoes	5,557	4,420	311	826
Meats—provisions—poultry	2,435	2,380	37	18
Miscellaneous	2,040	1,472	148	420
Tea—coffee	1,456	1,208	76	172
Fish	41	39	2	
Cooking oils	175	175		
Fuel:				
Coke in paper bags	3	.....	1	2
Coal in paper bags	570	495	20	55
Coal—loads in transit	670	98	8	564
Coal in 100-pound bags	102	58	23	21
Kindling wood in paper bags	50	45	5	
Liquid—heating fuels	25	22	2	1
Cordwood and firewood	3	2	1	
Kindling wood	19	19		
Barge loads of coal	2	1	1	
Coke in 100-pound bags	7	.....	7	
Miscellaneous:				
Yarn	364	50	278	36
Sand and gravel	2	1	1	
Wax	13	.....	13	
Laundry	7	7		
Wool waste	4	1	3	
Metal	13	13		
Holly beads	70	.....	70	
Totals	21,489	17,640	1,392	2,476

COMPLAINTS AND PROSECUTIONS.

During the year 1946 the department received 99 complaints from citizens, each one being investigated,

and when possible a report of our finding sent to the person making the complaint.

This department needs the active support of the purchasing public in reporting violations of weights and measures laws.

In addition to the investigation of complaints made to the department investigations on our own initiative were made, with the result that 26 violations were presented to the courts and fines amounting to $750 were imposed.

INSPECTIONS AND TESTS.

This is a branch of our work for which no income is received. It includes the testing and inspection of devices after sealing, food packages for markings, containers, licenses, badges, etc., of pedlers.

Places of business visited for purpose of inspection	2,135
Skeins of yarn for marking	234
Ice cream packages inspected for capacity	47
Weighers of coal and goods licenses inspected	349
Quantity of coal estimated in bin	6
Coke inspected for quality	1
Coal yards inspected for quality of coal	340
Pedlers' licenses inspected	3,980
Coal certificates examined for correctness	910
Loaves of bread inspected for correct markings	4,793
Food in package form inspected for correct markings,	12,506
Coal in 25-pound paper bags for correct markings	570
Kindling wood in paper bags for correct markings	125
Wholesale milk cans for capacity indicators	1,150
Transient vendors inspected	5
Clinical thermometers for seal	174
Pedlers' scales for seals, location, etc.	2,322
Ice scales for seals	1,192
Ice cream containers for markings	400
Lubricating oil jars for seals	11,303
Glass graduates for seals	224
Liquid measures for seals	1,064
Vehicle tank meters for seals	73
Scales inspected for seals, location, etc.	6,805
Miscellaneous inspections	141
Complaints investigated and adjusted	99
Climax baskets for capacity	37
U. S. hampers for capacity	326
Massachusetts standard boxes for capacity	193
Cranberry containers for capacity	300
Apple boxes for capacity	420
Total	52,504

ENFORCEMENT OF THE HAWKER AND PEDLER LAW.

The department is charged with the enforcement of all laws relative to the licensing of the above class of dealers. Licenses and permits are issued by the Health Commissioner of the City of Boston and the Director of Standards at Room 194, State House, Boston.

Licenses were issued as follows:

Division of Standards:		
City of Boston licenses . .	412 at $25	$10,300
County of Suffolk licenses . .	98 at 9	882
Health Commissioner:		
Market licenses	232 at 12	2,784
Outside licenses	183 at 7	1,281
Ice permits	441 at 2	882
Total		$16,129

INCOME AND EXPENSE.

In addition to the above amount that is received as the result of the enforcement of the above law by this department and paid to the City Collector, the department received in fees for the testing and sealing and adjusting of weighing and measuring equipment $21,007.20.

The budget expenditures for the year totaled $61,171.34.

Appended is a table of the testing, adjusting and sealing and condemning of the various devices in use in the City of Boston. The services of the department were extended to 13,223 business concerns.

CONCLUSION.

In concluding this report I wish to extend my thanks to all those who, in any way, brought to our attention any violation of the laws or who, in any measure, cooperated with the department during the year 1946.

To the staff assisting me in this important work I share any credit for the satisfactory way in which it was carried on.

I also wish to acknowledge the cooperation and support of his Honor Mayor Curley as shown in his approval of my recommendations for new equipment, that will when received result in greater efficiency in the department.

Respectfully submitted,

JOHN F. MCCARTHY, *Sealer.*

APPENDIX.

Testing of Weighing and Measuring Devices.

Devices.	Adjusted.	Sealed.	Tagged "Not in Use."	Condemned.
Scales:				
Platform, over 10,000 pounds	22	168	5	12
Platform, 5,000 to 10,000 pounds	23	172	.....	5
Platform, 100 to 5,000 pounds	396	4,496	66	141
Counter, 100 to 5,000 pounds	63	559	37	9
Counter, under 100 pounds	543	3,077	15	61
Beam, 100 to 5,000 pounds	7	150	4	1
Beam, under 100 pounds	.....	1		
Spring, 100 to 5,000 pounds	37	947	3	39
Spring, under 100 pounds	315	3,919	21	94
Computing, 100 to 5,000 pounds	7	99	.....	4
Computing, under 100 pounds	931	4,355	.....	138
Personal weigher (slot)	34	1,078	21	22
Prescription	36	499	2	16
Jewelers'	22	223	1	2
Weights:				
Avoirdupois	209	24,970	.....	20
Apothecary	48	5,276	.....	133
Metric	10	2,852	.....	7
Troy	16	2,388	.....	12
Volumetric measures:				
Vehicle tank (compartments)	105*	105		
Liquid measures, over 1 gallon	15	701	.....	2
Liquid measures	.....	2,205	.....	3
Fuel baskets	.....	9	.....	2
Automatic liquid measuring devices:				
Gasoline pumps	2	16		
Turpentine pumps	3	14		
Linseed oil — alcohol pumps	.....	8		
Oil pumps	243	2,170	22	22
Stops on pumps	†	2,729		
Gasoline meter systems	160	2,077	32	8
Vehicle tank meter systems	248	509	2	34
Bulk station meter systems	107	168	4	7
Grease measuring devices	.....	901		

TESTING OF WEIGHING AND MEASURING DEVICES.— *Concluded.*

DEVICES.	Adjusted.	Sealed.	Tagged "Not in Use."	Condemned.
Linear measures:				
Yard sticks	.....	917		
Cloth measuring devices	.....	271	.....	3
Leather measuring devices:				
Power machines	.....	9	.....	1
Hand racks	.....	3		
Taximeters	.....	2,466	.....	20
Miscellaneous	3	3		
Totals	4,105	70,505	235	1,118

* On 39 trucks, 105 compartments, capacity 82,170 gallons.
† On 2,203 pumps.
13,223 places of business serviced.

CITY OF BOSTON PRINTING DEPARTMENT

[Document 36 — 1947.]

TWENTY-THIRD ANNUAL REPORT

OF THE

BOARD OF ZONING ADJUSTMENT

FOR THE YEAR ENDING DECEMBER 31, 1946.

Boston, February 1, 1947.

To the Mayor of the City of Boston,
and
To the General Court of the Commonwealth of Massachusetts.

In accordance with the provisions of section 20, chapter 488, of the Acts of 1924, and amendments thereto, the Board of Zoning Adjustment of the City of Boston submits herewith, in the form of its twenty-third annual report, a statement of its acts and doings and receipts and expenditures for the year ending December 31, 1946.

The following changes have taken place in the membership of the Board during the past year:

Harry Braude, appointed as the Mayor's representative on the Board, appeared before the City Clerk under date of May 13, 1946, and was sworn as such officer. Mr. Braude fills the vacancy caused by the death of Frederic H. Fay.

The following reappointments have taken place:

Frank W. Baldwin, a member of the Board upon nomination of the Master Builders' Association, whose appointment expired April 30, 1946, was reappointed for the five-year term ending April 30, 1951, and appeared before the City Clerk under date of May 15, 1946, and was sworn as such officer.

Eliot N. Jones, a member of the Board upon nomination of the Boston Chamber of Commerce, whose appointment expired April 30, 1946, was reappointed for the five-year term ending April 30, 1951, and appeared before the City Clerk under date of June 30, 1946, and was sworn as such officer.

In accordance with the provisions of section 9, chapter 3, of the Revised Ordinances of 1925, the Board organized at an executive meeting on May 16, 1946, by the election of the following:

Dana Somes, *Chairman*
Eliot N. Jones, *Vice-Chairman*
Mary T. Downey, *Secretary*
Thomas E. McCormick, *Engineer.*

Procedure.

With the exception of a change in court jurisdiction in cases of appeal from a decision of the Board, the method of procedure concerning petitions for changes in the boundary lines of zoning districts remains unchanged. The past year, being the first postwar year, witnessed a revival of building activity with a resulting upswing in the number of inquiries and petitions received.

During the year four public hearings and eight executive sessions were held and three inspection trips for the review of property were made. Of five petitions entertained, one was withdrawn and the advertised public hearing cancelled, three required changes to a less restrictive district, and one requested a change to a more restrictive district. Of the four petitions acted upon, two were granted in full, one in part, and one dismissed. Actually four zoning map changes were made since one petition involved the establishment of a new local business district in addition to a change in residential classification.

In each case a detailed record of proceedings had been filed by the Board in the office of the Building Commissioner, as required by law. Such record is open to public inspection, and notice of the decision has been mailed to all parties in interest. When a decision has been favorable an amended map showing the change authorized has been filed at the office of the Secretary of the Commonwealth and also at the office of the Building Commissioner of the City of Boston.

Since the enactment of the Zoning Law in 1924, 291 petitions have been filed for changes in zoning boundary lines or for confirmation of height variances by the Board of Appeal. In but three instances have decisions of the Board been set aside. In these instances the question of procedure was at fault, while the constitutionality of the Board was definitely upheld.

Multiple Residence District.

For the first time a petition was received and granted which established a multiple residence district as provided in chapter 373 of the Acts of 1941, amending the Zoning Law of Boston. This amendment, however, did not become effective until May 15, 1943, when the Boston Building Code was adopted by the Council and approved by the Mayor.

The multiresidence district was designed to provide for the development of group housing and so-called "garden type" developments in large tracts. It restricts the building coverage to a maximum of 25 per cent of the land, thus providing ample open space, and allows the erection of buildings containing more than two families, which is prohibited in general residence, 35-foot districts.

Joint Rezoning Committee.

On February 18 a joint meeting of subcommittees of the Planning Board and Board of Zoning Adjustment was held to consider the desirability of seeking a special appropriation for a rezoning study. The Committee is of the opinion that there is a definite need for a thorough survey and analysis of the zoning map. The zone boundaries were laid down over twenty-two years ago and since that time there have been 291 petitions submitted to the Board for changes. In addition, there have been 2,510 petitions submitted to the Board of Appeal for variances or modifications of the terms of the Zoning Act.

During the past several years requests for an appropriation have been made but failed to receive favorable action. The Joint Committee reported that the possibility of securing an additional appropriation was not favorable at this time and recommended that the matter be deferred to the following year.

Height of Buildings at Copley Square.

The Board was opposed to House Bill 1147, "An Act Relative to the Height of Buildings on St. James Avenue in the City of Boston." This bill would have abrogated a height restriction placed on this area by chapter 452, Acts of 1898, and would have allowed an increase in height limit from 90 feet to 120 feet on land abutting St. James avenue, between Trinity place and Dartmouth street, at Copley square. The bill was withdrawn before the scheduled hearing date.

Amendment to Zoning Law.

House Bill 1621, based on Senate Bill 182, introduced by Senator Joseph L. Murphy of Dorchester, and entitled, "An Act Relative to Zoning in Multiple Residence Districts and General Residence Districts in the City of Boston," was enacted into law as chapter 198, Acts of 1946.

The purpose of this amendment is to ensure that conditions prescribed for certain uses in single residence districts be included in multiple and general residence districts where clauses under the last named districts allow any use permitted in a single residence district.

This makes a total of 15 amendments since the enactment of the original statute, chapter 488 of the Acts of 1924. Each of these amendments is intended either to clarify the phraseology or to strengthen the intent of the original amendment. In no instance has an attempt been made to break down the law itself.

Financial Statement.

An appropriation of $1,500 was approved by his Honor the Mayor under date of June 11, 1946, for the operating expenses of the Board. Since its establishment in 1924 the Board has received total appropriations from the Reserve and Contingent Funds to the amount of $32,868.41.

During the year the Board has expended for verbatim records, personal service, advertising, blueprints, postage, and miscellaneous supplies the amount of $1,373.65, leaving an unexpended balance of $1,622.76 as of December, 1946.

For the first three years no filing fee was authorized in connection with the filing of petitions. In 1927 a

$10 filing fee was imposed by legislative act and in 1931 this was raised to $25 for each petition. As a result there has been deposited with the City Collector from 1927 to date the sum of $2,150; or a net expenditure on behalf of the Board of Zoning Adjustment since August 11, 1924, of $29,095.65.

Respectfully submitted,

BOARD OF ZONING ADJUSTMENT,

DANA SOMES, *Chairman*—1950,
Boston Society of Architects.

HARRY BRAUDE,
Appointed by the Mayor.

EVERETT F. GRAY—1947,
Associated Industries of Mass.

THOMAS F. KELLY—1949,
Boston Central Labor Union.

ELIOT N. JONES—1951,
Boston Chamber of Commerce.

HERBERT G. PERRY—1947,
Boston Real Estate Exchange.

JOHN R. NICHOLS—1949,
Boston Society of Civil Engineers.

WILLIAM STANLEY PARKER,
City Planning Board (ex officio.)

JOHN A. BREEN—1950,
Mass. Real Estate Exchange.

FRANK W. BALDWIN—1951,
Master Builders' Association.

JOHN H. GILBODY—1948,
Team Owners' Association.

RAYMOND P. DELANO—1948,
United Improvement Association.

MARY T. DOWNEY, *Secretary.*
THOMAS E. MCCORMICK, *Engineer.*

CITY OF BOSTON PRINTING DEPARTMENT

[DOCUMENT 38 — 1947.]

MESSAGE OF THE MAYOR

RECOMMENDING

APPROPRIATIONS AND TAX ORDERS FOR THE FINANCIAL YEAR 1947.

OFFICE OF THE MAYOR,
BOSTON, February 3, 1947.

To the City Council.

GENTLEMEN,— I submit herewith my budget recommendations for the fiscal year 1947 and, for the first time since 1933, in full segregated form. The allowances recommended total $51,347,530.06, and including $11,720,069 previously appropriated by the City Council, make a grand total of $63,067,599.06, and are $6,359,614.99 in excess of the total budget recommendations submitted in 1946.

The total of these increases is shown in the following table:

CITY MAINTENANCE	$5,721,142 73
COUNTY MAINTENANCE	360,002 41
REVENUE DEPARTMENTS AND ACCOUNTS	278,469 85
TOTAL INCREASE	$6,359,614 99

City Maintenance.

The following tabulation indicates by budget groups the differences between the appropriations of last year and the allowances of the current year:

TWO-YEAR BUDGET COMPARISON.

City Maintenance.

	1946 Appropriations.	1947 Allowances.	Increase.
A. Personal Service	$23,761,967 80	$29,210,686 77(a)	$5,448,718 97
B. Contractual Services	5,478,124 22	6,174,763 57	696,639 35
C. Equipment	705,125 25	1,063,114 35	357,989 10
D. Supplies	2,829,163 49	3,317,603 39	488,439 90
E. Materials	392,886 00	425,536 00	32,650 00
F. Special Items	11,572,080 17	11,987,541 99	415,461 82
G. Incidentals	18,630 00	17,195 00	1,435 00*
Emergency Compensation Allotment	1,300,000 00	—	1,300,000 00*
Snow Removal	500,000 00	500,000 00	—
Special Appropriations	3,143,275 00	2,725,953 59(b)	417,321 41*
Totals	$49,701,251 93	$55,422,394 66	$5,721,142 73

(a) Includes $10,082,570 previously appropriated.
(b) Includes $10,000 previously appropriated.
* Decrease.

Personal Service.

It is evident from an examination of the foregoing table that the major cause for this year's increase in the city's budget is the increased personal service requirements which are $5,448,718.97 in excess of the appropriations for 1946. Effective January 1, 1947, the Emergency Compensation payments of 1946 were made a permanent part of the regular salary of employees, and an additional increase of $200 per year was granted to employees generally. This salary adjustment accounts for approximately $4,000,000 of the increase. The provision for an additional 500 privates in the Fire Department and 54 patrolmen in the Police Department, plus an additional allowance for the filling of vacancies in the Police Department to fill the established quota, accounts for $1,150,000. The balance provides for an additional salary increase to the nurses at the Boston City Hospital and the

Sanatorium Division, and new positions in the X-Ray and Collecting Divisions of the Boston City Hospital; step rates now in effect for employees; and provision in the Library Department to increase the hourly rate for extended services, to provide for step-rate increases in this department, and to conform with the union regulations in the bindery as to salary and hours of work.

CONTRACTUAL SERVICES.

This group covers services rendered the city by firms, individuals, and corporations outside of the regular personnel of the city, and shows an increase of $696,639.35 over similar appropriations for 1946. The major items included in this increase are as follows:

Contracts for the removal and disposal of waste show an increase of $328,000 over similar contracts of last year, making necessary this additional allowance for the removal of ashes, dirt, and garbage. Plant repairs, which were postponed during the war years, and on which some progress was made last year, require an additional allowance over last year of approximately $90,000 in the Hospital Department, Fire Department, Police Department, Public Buildings Department, and Long Island Hospital. The increase in the rates for the board of children in foster homes, made necessary by the increased cost of living, requires an additional allowance for this purpose in the Child Welfare Department of $25,000. The increase by the Commonwealth in the rate charged the City of Boston for patients confined in the state infirmaries makes necessary an additional allowance of $12,000 over last year. The increased cost of printing by the City Printing Department makes it necessary to increase the allowance for police listing by $17,800. For opening up new sections of Mount Hope, Fairview, and Evergreen Cemeteries $25,000 additional has been allowed. An allowance of $45,000 has been provided for the microfilming of veterans' records in the new Department of Veterans Services. The Fire Department rented a garage and repair shop on Blue Hill avenue which requires an allowance of $15,000 for annual rental. Due to the age of the present equipment in the Fire Department, the increased cost of repairs which cannot be made by the department forces, makes necessary an additional allowance of $13,000. An increased allowance of approximately $60,000 is

necessary this year to provide for the Board of Real Estate Commissioners, the budget of which was charged last year to revenue.

Equipment.

There have been eliminated from this group allowances in excess of $1,000,000 for motor vehicles and equipment. It is intended to borrow for such equipment a sufficient sum to compensate for these deductions, the major portion of which will be for fire apparatus. Although delivery on fire apparatus probably will not be made this year, it is legally necessary to have an appropriation available in order to make contracts for delivery. The Fire Commissioner is of the opinion that when this apparatus is received his department will be approximately 75 per cent equipped with modern fire-fighting apparatus. The major portion of the balance of this loan will be allocated to the Public Works, Police, and Park Departments.

The Two-Year Budget Comparison Table, as previously shown, shows an increase over 1946 of $357,989.10. This increase over 1946 is, in large measure, due to the availability of urgently needed equipment not previously available for various departments in the city, especially in the hospitals and institutions of the city.

Supplies.

The increase of $488,439.90 in this group is due to the increased cost of food, medical, surgical, and practically all other supplies purchased by the city.

Materials.

The increase of $32,650 in this group is due to the increased cost of paints, lumber, and other miscellaneous materials used in the various departments by departmental forces.

Special Items.

The appropriations for pensions for employees, not members of the contributory retirement system, have been mounting annually, and this year an additional sum of approximately $135,000 over 1946 will be necessary. The major portion of these pensions is provided in the Fire and Police Department budgets. The Workmen's Compensation item has also increased, and this year will require an additional sum of $10,000.

An increase of $100,000 in the relief item of the Veterans Services Department is necessary, due to an increase in the amount paid to veterans and their families, in conformity with state regulations, and for which item the city is reimbursed to the extent of 50 per cent. Welfare items, which are also in this group, have been increased $300,000 over last year, and this increase is attributed to the increase in the average payments to recipients and the increased case load.

SPECIAL APPROPRIATIONS.

Although there is a reduction of $417,321.41 in this group, as against 1946, nevertheless, allowances have been made as required by chapter 44 of the General Laws for the required payments out of taxes before any borrowing shall occur for the construction of buildings, construction of public ways, purchase of departmental equipment, and construction of sewerage works.

No appropriation for Emergency Compensation Allotment is necessary this year.

The Snow Removal allowance is the same as last year.

COUNTY MAINTENANCE.

The following table indicates in comparative form the main points of difference between last year's appropriations and the allowances recommended for the current year for County Maintenance:

TWO-YEAR BUDGET COMPARISON.

County Maintenance.

	1946 Appropriations.	1947 Allowances.	Increase.
A. Personal Service	$2,742,659 62	$3,186,891 20(a)	$444,231 58
B. Contractual Services	568,886 70	608,144 50	39,257 80
C. Equipment	54,875 51	82,128 95	27,253 44
D. Supplies	313,049 60	335,904 80	22,855 20
E. Materials	26,980 00	29,705 00	2,725 00
F. Special Items	71,177 81	75,557 20	4,379 39
Emergency Compensation Allotment	215,000 00	—	215,000 00*
Special Appropriations	96,700 00	131,000 00	34,300 00
Totals	$4,089,329 24	$4,449,331 65	$360,002 41

(a) Includes $1,048,699 previously appropriated.
* Decrease.

Personal Service.

It is evident from an examination of the foregoing table that the major cause for this year's increase in the county budget is the increased personal service requirements, which are $444,231.58 in excess of the appropriations for 1946. Salary adjustments similar to those for city employees account for $329,000; step-rate increases, $15,500; and statutory increases, $105,000.

Contractual Services.

The increase of $39,257.80 in the allowances for contractual services is mainly for repairs to the various county buildings and the House of Correction; and also for increases in allowances for jurors' services, and for compensation for masters and auditors in the Superior Court.

Equipment.

The increase of $27,253.44 in this group is due, in large measure, to the increased cost of clothing, bedding, etc., at the House of Correction, and the availability of urgently needed equipment not previously available for the various county departments.

Supplies.

The increase of $22,855.20 is largely due to the increased cost of food, medical, and other supplies in the correctional institutions of the county.

Materials.

The increase of $2,725 in this group is due to the increased cost of materials used by departmental forces.

Special Appropriation.

The increase of $34,300 in this group is due to the increased allowance for plumbing repairs at the House of Correction and an allowance to remodel the Northern Mortuary building.

REVENUE DEPARTMENTS AND ACCOUNTS.

Two-Year Budget Comparison.

	1946 Appropriations.	1947 Allowances.	Increase.
A. Personal Service	$1,521,526 01	$1,753,283 93(a)	$231,757 92
B. Contractual Services	740,159 05	561,045 93	179,113 12*
C. Equipment	116,206 25	120,040 00	3,833 75
D. Supplies	61,110 00	60,354 75	755 25*
E. Materials	245,340 50	240,655 50	4,685 00*
F. Special Items	26,661 09	39,034 64	12,373 55
Emergency Compensation Allotment	91,400 00	—	91,400 00*
Special Appropriations	115,000 00	421,458 00	306,458 00
Totals	$2,917,402 90	$3,195,872 75(a)	$278,469 85

(a) Includes $578,800 previously appropriated.
* Decrease.

The appropriations under this heading are made from revenue for the several departments. However, in the Special Appropriations group there is an item for the State-Boston Retirement System Pension Fund. The amount appropriated will be refunded in whole or in part from other funds.

I respectfully recommend the adoption of the budget as submitted after early consideration by your Honorable Body.

Very truly yours,

JAMES M. CURLEY, *Mayor.*

COMPARISON OF 1947 DEPARTMENTAL ALLOWANCES WITH 1946 APPROPRIATIONS.

CITY MAINTENANCE.

Department and Activity.	1946 Appropriations.	1947 Allowances.	Increase.
Art Department	$450 00	$3,893 00	$3,443 00
Assessing Department	400,723 99	445,896 16	45,172 17
Auditing Department	107,829 29	123,363 98	15,534 69
Boston Retirement Board	39,245 36	31,232 74	8,012 62*
Boston Traffic Commission	190,280 18	230,613 86	40,333 68
Budget Department	20,192 97	21,167 20	974 23
Building Department	288,125 68	334,948 13	46,822 45
Board of Appeal	14,655 90	15,807 52	1,151 62
Board of Examiners	5,561 60	5,963 40	401 80
City Clerk Department	47,592 36	58,662 63	11,070 27
City Council	108,471 00	111,876 00	3,405 00
City Council Proceedings	11,750 00	12,000 00	250 00
City Documents	18,000 00	18,000 00	—
City Planning Board	28,347 50	28,355 31	7 81
Collecting Department	133,577 98	164,084 28	30,506 30
Election Department	370,327 65	361,397 22	8,930 43*
Finance Commission	50,000 00	50,000 00	—
Fire Department	5,315,761 19	6,934,603 96	1,618,842 77
Electrical Inspection Division	96,035 01	108,398 62	12,363 61
Health Department	1,007,725 23	1,119,182 22	111,456 99
Hospital Department	4,506,390 00	5,692,500 00	1,186,110 00
Sanatorium Division	883,595 00	1,122,566 72	238,971 72
Institutions Department:			
Central Office	51,262 31	59,711 78	8,449 47
Child Welfare Division	492,636 09	530,261 56	37,625 47
Long Island Hospital	850,449 00	1,082,750 00	232,301 00
Steamer "Stephen J. O'Meara"	60,115 00	63,478 88	3,363 88
Steamers "Michael J. Perkins" and "James M. Curley"	—	68,460 00	68,460 00
Law Department	193,697 20	224,177 29	30,480 09
Library Department	1,383,301 00	1,811,318 98	428,017 98
Licensing Board	65,772 00	77,743 00	11,971 00
Mayor, Office Expenses	124,984 32	128,322 00	3,337 68
Bureau of Americanization	2,000 00	—	2,000 00*
Municipal Employment Bureau,	35,836 00	33,602 00	2,234 00*
Park Department	1,288,388 52	1,614,941 68	326,553 16
Cemetery Division	101,323 28	152,076 43	50,753 15
Police Department	7,100,739 00	8,098,089 58	997,350 58
Public Buildings Department	706,884 69	834,862 91	127,978 22
Market Division	19,535 50	21,469 45	1,933 95
Public Welfare Department:			
Central Office	10,533,178 47	10,842,587 08	309,408 61
Temporary Home	10,145 00	19,115 00	8,970 00
Wayfarers' Lodge	16,926 24	28,302 26	11,376 02
Public Works Department:			
Central Office	38,886 78	39,077 00	190 22
Bridge Service	518,453 62	591,969 00	73,515 38
Ferry Service	264,058 41	305,014 99	40,956 58
Lighting Service	977,895 11	1,002,453 72	24,558 61

* Decrease.

COMPARISON OF 1947 DEPARTMENTAL ALLOWANCES WITH 1946 APPROPRIATIONS.— Continued.

DEPARTMENT AND ACTIVITY.	1946 Appropriations.	1947 Allowances.	Increase.
Public Works Department.— *Concl.*			
Paving Service	$1,054,147 56	$1,227,687 81	$173,540 25
Sanitary Service	3,720,818 28	4,429,657 08	708,838 80
Sewer Service	522,418 07	566,437 25	44,019 18
Registry Department	94,889 82	110,965 10	16,075 28
Sinking Funds Department	2,930 00	2,930 00	—
Department of Veterans Services,	475,661 62	650,312 22	174,650 60
Statistics Department	19,672 60	21,708 00	2,035 40
Street Laying-Out Department	137,753 30	176,254 08	38,500 78
Supply Department	71,145 49	79,581 71	8,436 22
Treasury Department	118,645 88	139,807 76	21,161 88
Weights and Measures Department	58,788 88	68,287 98	9,499 10
Board of Real Estate Commissioners	—	98,514 54	98,514 54
SPECIAL APPROPRIATIONS:			
Beacon Street (Chapter 90)	50,000 00	—	50,000 00*
Board of Recreation	15,000 00	—	15,000 00*
Boat Purchase, Alterations, Etc.,	80,000 00	—	80,000 00*
Boston Veterans Reception Centre,	1,800 00	—	1,800 00*
Bridges, Repairs, Etc.	200,000 00	200,000 00	—
Central Payroll Bureau, Establishment of	35,000 00	46,239 13	11,239 13
Construction of Buildings, and Original Equipment and Furnishings thereof	149,000 00	154,100 00	5,100 00
Contingent Fund	300,000 00	325,000 00	25,000 00
Conventions and Entertainment of Distinguished Guests	44,750 00	44,650 00	100 00*
Eastern Avenue Wharf, Repairs, Etc.	—	35,000 00	35,000 00
Emergency Compensation Allotment	1,300,000 00	—	1,300,000 00*
Ferry Improvements, Etc.	65,000 00	45,000 00	20,000 00*
Long Island Hospital, Special Improvements and Repairs	250,000 00	405,000 00	155,000 00
Park and Playground Improvements, Etc.	250,000 00	200,000 00	50,000 00*
Public Celebrations	90,725 00	90,000 00	725 00*
Public Ways, Construction of	149,000 00	154,100 00	5,100 00
Purchase of Departmental Equipment	149,000 00	154,100 00	5,100 00
Reconstruction of Streets	200,000 00	200,000 00	—
Reconstruction and Repairs of Parkways and Roadways	200,000 00	—	200,000 00*
Recording and Binding of Veterans' Discharges, Etc.	15,000 00	10,000 00	5,000 00*
Reserve Fund	125,000 00	125,000 00	—
Sanatorium Division, Installations, Alterations and Repairs	150,000 00	100,000 00	50,000 00*
Sewerage Works	149,000 00	154,100 00	5,100 00
Sidewalks, Construction and Reconstruction of	50,000 00	50,000 00	—
Snow Removal	500,000 00	500,000 00	—
State-Boston Retirement System Expense Fund	—	28,664 46	28,664 46

* Decrease.

COMPARISON OF 1947 DEPARTMENTAL ALLOWANCES WITH 1946 APPROPRIATIONS.—Continued.

Department and Activity.	1946 Appropriations.	1947 Allowances.	Increase.
Unsafe Buildings, Securing, Removing, Etc.	$100,000 00	$40,000 00	$60,000 00*
Municipal Buildings, Oak and Tyler Streets, and J. J. Williams, Alterations and Repairs,	—	20,000 00	20,000 00
Bird Street Grade Crossing	25,000 00	—	25,000 00*
Fire Department Buildings, Alterations and Repairs	300,000 00	—	300,000 00*
Rehabilitation of Franklin Park Zoo	—	50,000 00	50,000 00
Municipal Building, Charlestown, Alterations and Repairs, Etc.,	—	20,000 00	20,000 00
City Hall Annex, Emergency Repairs, Steel Frame Work and Masonry	—	75,000 00	75,000 00
Totals	$49,701,251 93	$55,422,394 66(a)	$5,721,142 73

COUNTY MAINTENANCE.

Department and Activity.	1946 Appropriations.	1947 Allowances.	Increase.
Suffolk County Court House, Custodian	$372,623 15	$430,587 90	$57,964 75
County Buildings	102,127 38	133,004 39	30,877 01
Jail	241,992 01	271,343 87	29,351 86
Supreme Judicial Court	52,685 22	58,440 66	5,755 44
Superior Court, Civil Session, General Expenses	403,828 40	459,778 01	55,949 61
Superior Court, Civil Session, Clerk's Office	200,169 39	235,572 24	35,402 85
Superior Criminal Court	488,289 28	550,734 07	62,444 79
Probate Court	34,940 00	43,030 12	8,090 12
Municipal Court, City of Boston,	527,961 29	615,462 16	87,500 87
Municipal Court, Charlestown District	36,426 00	42,031 50	5,605 50
East Boston District Court	34,597 93	40,343 22	5,745 29
Municipal Court, South Boston District	35,809 98	45,868 03	10,058 05
Municipal Court, Dorchester District	49,687 28	60,810 13	11,122 85
Municipal Court, Roxbury District	128,421 82	146,838 70	18,416 88
Municipal Court, West Roxbury District	46,434 50	52,262 76	5,828 26
Municipal Court, Brighton District	30,430 35	35,991 35	5,561 00
Boston Juvenile Court	34,608 08	41,617 52	7,009 44
District Court of Chelsea	40,254 55	45,534 93	5,280 38
Registry of Deeds	182,706 82	231,569 87	48,863 05
Index Commissioners	24,822 82	29,212 03	4,389 21
Insanity Cases	36,110 00	36,135 00	25 00
Medical Examiner Service, Northern Division	26,118 63	28,947 40	2,828 77

(a) Includes $10,092,570 previously appropriated.
* Decrease.

COMPARISON OF 1947 DEPARTMENTAL ALLOWANCES WITH 1946 APPROPRIATIONS.— Concluded.

DEPARTMENT AND ACTIVITY.	1946 Appropriations.	1947 Allowances.	Increase.
Medical Examiner Service, Southern Division	$18,382 77	$20,163 62	$1,780 85
Associate Medical Examiner Service, Northern Division	2,062 50	2,062 50	—
Associate Medical Examiner Service, Southern Division	2,177 50	2,177 50	—
Miscellaneous Expenses:			
Auditing Department	25,572 54	27,370 18	1,797 64
Budget Department	15,693 45	17,672 72	1,979 27
Collecting Department	1,000 00	1,000 00	—
Sheriff	4,625 00	5,025 00	400 00
Treasury Department	5,625 00	6,025 00	400 00
Penal Institutions Department:			
Office Expenses	45,890 46	53,729 12	7,838 66
House of Correction	449,204 05	547,990 15	98,786 10
Steamer "Michael J. Perkins",	73,851 09	—	73,851 09*
SPECIAL APPROPRIATIONS:			
Social Law Library	1,000 00	1,000 00	—
Board of Apportionment	4,700 00	—	4,700 00*
Contingent Fund	29,000 00	10,000 00	19,000 00*
House of Correction, Special Improvements and Repairs	50,000 00	100,000 00	50,000 00
Granite Avenue Bridge	2,500 00	—	2,500 00*
House of Correction, Industries	12,000 00	—	12,000 00*
Emergency Compensation Allotment	215,000 00	—	215,000 00*
Northern Mortuary Building, Alterations and Repairs	—	20,000 00	20,000 00
Totals	$4,089,329 24	$4,449,331 65(b)	$360,002 41

(b) Includes $1,048,699 previously appropriated.
* Decrease.

REVENUE DEPARTMENTS AND ACCOUNTS.

DEPARTMENT AND ACTIVITY.	1946 Appropriations.	1947 Allowances.	Increase.
Printing Department	$459,751 55	$459,048 10	$703 46*
City Record, Publication of	30,587 00	31,690 00	1,103 00
Public Works — Water Division	1,590,623 32	1,676,616 74	85,993 42
Sumner Traffic Tunnel	379,378 19	438,451 37	59,073 18
Collecting — Water Division	141,262 84	167,808 54	26,545 70
Auditing — Water Division	800 00	800 00	—
Real Estate Commissioners	200,000 00	—	200,000 00*
SPECIAL APPROPRIATIONS:			
State-Boston Retirement System, Pension Fund	—	306,458 00	306,458 00
Departmental Stationery and Postage	115,000 00	115,000 00	—
Totals	$2,917,402 90	$3,195,872 75(d)	$278,469 85

(d) Includes $578,800 previously appropriated.
* Decrease.

RECAPITULATION.

	1946 Appropriations.	1947 Allowances.	Increase.
City Maintenance . . .	$49,701,251 93	$55,422,394 66(a)	$5,721,142 73
County Maintenance . .	4,089,329 24	4,449,331 65(b)	360,002 41
Totals	$53,790,581 17	$59,871,726 31(c)	$6,081,145 14
Revenue Departments and Accounts	2,917,402 90	3,195,872 75(d)	278,469 85
Grand Totals . . .	$56,707,984 07	$63,067,599 06(e)	$6,359,614 99

(a) Includes $10,092,570 previously appropriated.
(b) Includes $1,048,699 previously appropriated.
(c) Includes total of $11,141,269 previously appropriated for City and County.
(d) Includes $578,800 previously appropriated.
(e) Includes grand total of $11,720,069 previously appropriated for City, County and Revenue.
* Decrease.

APPROPRIATIONS AND TAX ORDERS FOR THE FINANCIAL YEAR 1947

APPROPRIATIONS AND TAX ORDERS FOR THE FINANCIAL YEAR 1947

Ordered, That to meet the current expenses payable during the financial year beginning with the first day of January, 1947, for performing the duties and exercising the powers devolved by statute or ordinance, or by vote of the City Council during the year, upon the City of Boston, or County of Suffolk, or the departments or officers thereof, the respective sums of money specified in the tables and schedules hereinafter set out be, and the same are, hereby appropriated for the several departments and for the objects and purposes hereinafter stated.

Ordered, That the appropriation for Water Service, current expenses, and the payment to the State, under the provisions of chapter 488 of the Acts of 1895, and acts in addition or amendment thereto, and for the interest debt requirements or for loans issued for water purposes, be met by the income of said works and any excess over income from taxes; that the appropriation for Printing Department be met by the department income and any excess over income from taxes; and the appropriation for the *City Record* be met by the income of said publication and any excess over income from taxes; that the appropriation for Pension Fund of the State-Boston Retirement System be met by any credits authorized by law and any excess by taxes; that the appropriation for the Sumner Traffic Tunnel be met by the income from tolls and any excess over income from taxes, in accordance with the provisions of section 11, chapter 297, of the Acts of 1929, as amended by chapter 74 of the Acts of 1935; that the other appropriations hereinafter specified be met out of the money remaining in the treasury at the close of business on December 31, 1946, exclusive of the money raised by loan or needed to carry out the requirements of any statute, gift, trust or special appropriation; by the income of the financial year beginning January 1, 1947; by taxes on the polls and estates in the City of Boston; and by the proceeds of any duly authorized loans.

Ordered, That all sums of money which form no part of the income of the city, but shall be paid for services rendered or work done by any department or division for any other department or division, or for any person or corporation other than the City of Boston, be paid into the general treasury, and that all contributions made to any appropriation be expended for the objects and purposes directed by the several contributors thereof.

Ordered, That all taxes raised to meet the appropriations of the city, and all taxes assessed for meeting the city's proportion of the state tax for the year 1947, or for any other taxes or assessments payable to the Commonwealth, shall be payable in two equal installments, on July first and on October first, 1947; that interest shall be charged on all taxes remaining unpaid after the first day of November, 1947, in accordance with the provisions of chapter 59, section 57, of the General Laws, as amended, until paid, and that all interest which shall have become due on taxes shall be added to and be part of such taxes.

Ordered, That except as the appropriation for any purpose or item shall be increased by additional appropriations or transfers lawfully made, no money shall be expended by any department for any of the purposes or items designated in the tables and schedules hereinafter set out in excess of the amount set down as appropriated for such specific purpose or item.

CITY MAINTENANCE

ART DEPARTMENT.

A.	PERSONAL SERVICE		$400 00
	1. Permanent employees	$600 00	
	Less appropriated	200 00	
		$400 00	
B.	CONTRACTUAL SERVICES		3,278 00
	1. Printing and binding	$10 00	
	29. Stenographic and copying	15 00	
	37. Photographic and blueprinting	10 00	
	39. General repairs	3,243 00	
D.	SUPPLIES		15 00
	1. Office	$15 00	
			$3,693 00

ASSESSING DEPARTMENT.

A.	PERSONAL SERVICE		$232,816 16
	1. Permanent employees	$345,616 16	
	Less appropriated	141,600 00	
		$204,016 16	
	2. Temporary employees	$50,000 00	
	Less appropriated	31,200 00	
		$18,800 00	
	3. Unassigned	$10,000 00	
B.	CONTRACTUAL SERVICES		17,280 00
	1. Printing and binding	$3,600 00	
	3. Advertising and posting	225 00	
	4. Transportation of persons	300 00	
	13. Communication	5 00	
	29. Stenographic and copying	12,000 00	
	37. Photographic and blueprinting	350 00	
	39. General repairs	800 00	
C.	EQUIPMENT		2,950 00
	9. Office	$2,450 00	
	10. Library	500 00	
D.	SUPPLIES		17,050 00
	1. Office	$17,000 00	
	16. Miscellaneous supplies	50 00	
F.	SPECIAL ITEMS		3,000 00
	7. Pensions and annuities	$3,000 00	
			$273,096 16

AUDITING DEPARTMENT.

A.	PERSONAL SERVICE		$77,828 73
	1. Permanent employees	$116,828 73	
	Less appropriated	39,000 00	
		$77,828 73	
	3. Unassigned	$500 00	
	Less appropriated	500 00	
B.	CONTRACTUAL SERVICES		1,086 00
	1. Printing and binding	$25 00	
	4. Transportation of persons	200 00	
	10. Rent, taxes and water	216 00	
	12. Bond and insurance premiums	225 00	
	18. Cleaning	15 00	
	35. Fees, service of venires, etc.	105 00	
	39. General repairs	300 00	
C.	EQUIPMENT		124 25
	9. Office	$25 00	
	10. Library	99 25	
D.	SUPPLIES		1,320 00
	1. Office	$1,300 00	
	16. Miscellaneous supplies	20 00	
E.	MATERIALS		5 00
	10. Electrical	$5 00	
F.	SPECIAL ITEMS		3,500 00
	7. Pensions and annuities	$3,500 00	
			$83,863 98

BOSTON RETIREMENT BOARD.

A.	PERSONAL SERVICE		$9,147 74
	1. Permanent employees	$22,347 74	
	Less appropriated	13,200 00	
		$9,147 74	
B.	CONTRACTUAL SERVICES		7,950 00
	1. Printing and binding	$100 00	
	4. Transportation of persons	100 00	
	22. Medical	3,600 00	
	28. Expert	4,000 00	
	35. Fees, service of venires, etc.	100 00	
	39. General repairs	50 00	
C.	EQUIPMENT		35 00
	9. Office	$5 00	
	10. Library	30 00	
D.	SUPPLIES		900 00
	1. Office	$900 00	
			$18,032 74

BOSTON TRAFFIC COMMISSION.

A.	PERSONAL SERVICE		$104,436 36
	1. Permanent employees	$141,236 36	
	Less appropriated	47,300 00	
		$93,936 36	
	2. Temporary employees	$12,000 00	
	Less appropriated	2,000 00	
		$10,000 00	
	3. Unassigned	$500 00	
B.	CONTRACTUAL SERVICES		26,595 00
	1. Printing and binding	$1,100 00	
	3. Advertising and posting	400 00	
	4. Transportation of persons	800 00	
	8. Light, heat and power	16,000 00	
	12. Bond and insurance premiums	5 00	
	13. Communication	800 00	
	14. Motor vehicle repairs and care	1,800 00	
	18. Cleaning	114 00	
	35. Fees, service of venires, etc.	26 00	
	37. Photographic and blueprinting	50 00	
	39. General repairs	5,500 00	
C.	EQUIPMENT		23,710 00
	3. Electrical	$7,990 00	
	9. Office	140 00	
	10. Library	30 00	
	13. Tools and instruments	1,900 00	
	15. Tires, tubes and accessories	600 00	
	16. Wearing apparel	50 00	
	17. Miscellaneous equipment	13,000 00	
D.	SUPPLIES		4,230 00
	1. Office	$1,400 00	
	5. Medical, surgical, laboratory	15 00	
	8. Laundry, cleaning, toilet	700 00	
	11. Gasoline, oil and grease	1,100 00	
	13. Chemicals and disinfectants	15 00	
	16. Miscellaneous supplies	1,000 00	
E.	MATERIALS		19,930 00
	1. Building	$300 00	
	2. Highway	30 00	
	10. Electrical	1,600 00	
	13. Miscellaneous materials	18,000 00	
F.	SPECIAL ITEMS		2,412 50
	7. Pensions and annuities	$2,312 50	
	11. Workmen's Compensation	100 00	
			$181,313 86

BUDGET DEPARTMENT.

A.	PERSONAL SERVICE		$12,100 00
	1. Permanent employees	$17,100 00	
	Less appropriated	5,000 00	
		$12,100 00	
	3. Unassigned	$500 00	
	Less appropriated	500 00	
B.	CONTRACTUAL SERVICES		267 20
	1. Printing and binding	$30 00	
	4. Transportation of persons	100 00	
	18. Cleaning	37 20	
	35. Fees, service of venires, etc.	10 00	
	39. General repairs	90 00	
D.	SUPPLIES		300 00
	1. Office	$300 00	
F.	SPECIAL ITEMS		3,000 00
	7. Pensions and annuities	$3,000 00	
			$15,667 20

BUILDING DEPARTMENT.

A.	PERSONAL SERVICE		$217,800 63
	1. Permanent employees	$289,250 63	
	Less appropriated	77,500 00	
		$211,750 63	
	2. Temporary employees	$27,850 00	
	Less appropriated	22,000 00	
		$5,850 00	
	3. Unassigned	$200 00	
B.	CONTRACTUAL SERVICES		6,445 00
	1. Printing and binding	$150 00	
	3. Advertising and posting	50 00	
	4. Transportation of persons	5,500 00	
	12. Bond and insurance premiums	45 00	
	14. Motor vehicle repairs and care	150 00	
	29. Stenographic and copying	200 00	
	35. Fees, service of venires, etc.	50 00	
	39. General repairs	100 00	
	42. Miscellaneous services	200 00	
C.	EQUIPMENT		320 00
	10. Library	$250 00	
	15. Tires, tubes and accessories	50 00	
	17. Miscellaneous equipment	20 00	

Building Department.

D.	SUPPLIES		$5,162 50
	1. Office	$5,000 00	
	11. Gasoline, oil and grease	150 00	
	13. Chemicals and disinfectants	2 50	
	16. Miscellaneous supplies	10 00	
E.	MATERIALS		20 00
	10. Electrical	$20 00	
F.	SPECIAL ITEMS		5,700 00
	7. Pensions and annuities	$5,700 00	
			$235,448 15

BOARD OF APPEAL.

A.	PERSONAL SERVICE		$9,700 00
	1. Permanent employees	$14,700 00	
	Less appropriated	5,000 00	
		$9,700 00	
B.	CONTRACTUAL SERVICES		850 12
	3. Advertising and posting	$800 00	
	29. Stenographic and copying	35 00	
	39. General repairs	15 12	
C.	EQUIPMENT		5 00
	9. Office	$5 00	
D.	SUPPLIES		252 40
	1. Office	$250 00	
	13. Chemicals and disinfectants	2 40	
			$10,807 52

BOARD OF EXAMINERS.

A.	PERSONAL SERVICE		$3,750 00
	1. Permanent employees	$5,700 00	
	Less appropriated	1,950 00	
		$3,750 00	
B.	CONTRACTUAL SERVICES		13 40
	12. Bond and insurance premiums	$5 00	
	39. General repairs	8 40	
D.	SUPPLIES		250 00
	1. Office	$250 00	
			$4,013 40

CITY CLERK DEPARTMENT.

A.	PERSONAL SERVICE		$38,027 63
	1. Permanent employees	$56,027 63	
	Less appropriated	18,000 00	
		$38,027 63	

City Clerk Department.

B.	CONTRACTUAL SERVICES		$750 00
	1. Printing and binding	$500 00	
	4. Transportation of persons	75 00	
	12. Bond and insurance premiums	10 00	
	18. Cleaning	30 00	
	35. Fees, service of venires, etc.	10 00	
	39. General repairs	125 00	
C.	EQUIPMENT		325 00
	9. Office	$100 00	
	10. Library	225 00	
D.	SUPPLIES		1,560 00
	1. Office	$1,550 00	
	16. Miscellaneous supplies	10 00	
			$40,662 63

CITY COUNCIL.

A.	PERSONAL SERVICE		$59,100 00
	1. Permanent employees	$86,200 00	
	Less appropriated	28,600 00	
		$57,600 00	
	2. Temporary employees	$2,200 00	
	Less appropriated	700 00	
		$1,500 00	
B.	CONTRACTUAL SERVICES		16,811 00
	1. Printing and binding	$25 00	
	3. Advertising and posting	150 00	
	4. Transportation of persons	325 00	
	5. Express charges	25 00	
	10. Rent, taxes and water	50 00	
	13. Communication	125 00	
	18. Cleaning	261 00	
	29. Stenographic and copying	3,500 00	
	37. Photographic and blueprinting	200 00	
	39. General repairs	150 00	
	42. Miscellaneous services	12,000 00	
C.	EQUIPMENT		2,125 00
	9. Office	$50 00	
	10. Library	75 00	
	17. Miscellaneous equipment	2,000 00	
D.	SUPPLIES		4,540 00
	1. Office	$4,500 00	
	16. Miscellaneous supplies	40 00	
			$82,576 00

CITY COUNCIL PROCEEDINGS.

B.	CONTRACTUAL SERVICES		$12,000 00
	1. Printing and binding	$6,000 00	
	29. Stenographic and copying	6,000 00	
			$12,000 00

CITY DOCUMENTS.

B.	CONTRACTUAL SERVICES		$18,000 00
	1. Printing and binding	$18,000 00	
			$18,000 00

CITY PLANNING BOARD.

A.	PERSONAL SERVICE		$15,855 31
	1. Permanent employees	$25,605 31	
	Less appropriated	9,750 00	
		$15,855 31	
B.	CONTRACTUAL SERVICES		1,925 00
	1. Printing and binding	$525 00	
	4. Transportation of persons	675 00	
	13. Communication	100 00	
	35. Fees, service of venires, etc.	200 00	
	37. Photographic and blueprinting	200 00	
	39. General repairs	100 00	
	42. Miscellaneous services	125 00	
C.	EQUIPMENT		250 00
	9. Office	$100 00	
	10. Library	100 00	
	13. Tools and instruments	50 00	
D.	SUPPLIES		575 00
	1. Office	$500 00	
	8. Laundry, cleaning, toilet	25 00	
	16. Miscellaneous supplies	50 00	
			$18,605 31

COLLECTING DEPARTMENT.

A.	PERSONAL SERVICE		$88,789 03
	1. Permanent employees	$112,639 03	
	Less appropriated	32,000 00	
		$80,639 03	
	2. Temporary employees	$3,000 00	
	Less appropriated	2,850 00	
		$150 00	
	3. Unassigned	$8,000 00	
B.	CONTRACTUAL SERVICES		9,569 00
	1. Printing and binding	$1,400 00	
	3. Advertising and posting	200 00	
	4. Transportation of persons	325 00	
	5. Express charges	150 00	
	10. Rent, taxes and water	24 00	
	12. Bond and insurance premiums	5,620 00	
	13. Communication	5 00	
	29. Stenographic and copying	300 00	

		Collecting Department.	
	35. Fees, service of venires, etc.	$1,300 00	
	37. Photographic and blueprinting	45 00	
	39. General repairs	200 00	
C.	EQUIPMENT		$705 00
	9. Office	$310 50	
	10. Library	250 00	
	16. Wearing apparel	144 50	
D.	SUPPLIES		30,163 75
	1. Office	$30,000 00	
	2. Food and ice	100 00	
	16. Miscellaneous supplies	63 75	
E.	MATERIALS		7 50
	10. Electrical	$7 50	
			$129,234 28

ELECTION DEPARTMENT.

A.	PERSONAL SERVICE		$199,249 62
	1. Permanent employees	$209,449 62	
	Less appropriated	55,700 00	
		$153,749 62	
	2. Temporary employees	$57,000 00	
	Less appropriated	11,500 00	
		$45,500 00	
B.	CONTRACTUAL SERVICES		68,164 00
	1. Printing and binding	$50,000 00	
	3. Advertising and posting	600 00	
	4. Transportation of persons	1,000 00	
	5. Express charges	2,044 00	
	8. Light, heat and power	880 00	
	10. Rent, taxes and water	4,700 00	
	12. Bond and insurance premiums	2,400 00	
	13. Communication	100 00	
	14. Motor vehicle repairs and care	390 00	
	29. Stenographic and copying	2,000 00	
	35. Fees, service of venires, etc.	50 00	
	39. General repairs	4,000 00	
C.	EQUIPMENT		6,833 60
	2. Machinery	$5,000 00	
	7. Furniture and furnishings	300 00	
	9. Office	528 60	
	10. Library	705 00	
	13. Tools and instruments	300 00	
D.	SUPPLIES		18,050 00
	1. Office	$15,000 00	
	2. Food and ice	1,500 00	
	3. Fuel	200 00	
	11. Gasoline, oil and grease	500 00	
	16. Miscellaneous supplies	850 00	

Election Department.

E.	MATERIALS		$1,900 00
	1. Building	$1,500 00	
	10. Electrical	350 00	
	13. Miscellaneous materials	50 00	
			$294,197 22

FINANCE COMMISSION.

A.	PERSONAL SERVICE		$25,500 00
	1. Permanent employees	$39,500 00	
	Less appropriated	14,000 00	
		$25,500 00	
B.	CONTRACTUAL SERVICES		7,185 00
	1. Printing and binding	$1,500 00	
	4. Transportation of persons	250 00	
	8. Light, heat and power	160 00	
	10. Rent, taxes and water	4,500 00	
	13. Communication	500 00	
	18. Cleaning	100 00	
	35. Fees, service of venires, etc.	25 00	
	39. General repairs	150 00	
C.	EQUIPMENT		435 00
	3. Electrical	$10 00	
	7. Furniture and furnishings	25 00	
	9. Office	150 00	
	10. Library	250 00	
D.	SUPPLIES		675 00
	1. Office	$600 00	
	2. Food and ice	50 00	
	16. Miscellaneous supplies	25 00	
E.	MATERIALS		10 00
	10. Electrical	$10 00	
G.	INCIDENTALS		2,195 00
			$36,000 00

FIRE DEPARTMENT.

A.	PERSONAL SERVICE		$3,683,013 96
	1. Permanent employees	$5,483,013 96	
	Less appropriated	1,800,000 00	
		$3,683,013 96	
B.	CONTRACTUAL SERVICES		179,190 00
	1. Printing and binding	$8,000 00	
	3. Advertising and posting	50 00	
	4. Transportation of persons	1,000 00	
	5. Express charges	150 00	
	8. Light, heat and power	38,500 00	
	10. Rent, taxes and water	20,641 00	

Fire Department.

12.	Bond and insurance premiums	$15 00	
13.	Communication	15,000 00	
14.	Motor vehicle repairs and care	35,000 00	
18.	Cleaning	2,000 00	
19.	Removal of waste	200 00	
22.	Medical	2,000 00	
35.	Fees, service of venires, etc.	784 00	
37.	Photographic and blueprinting	600 00	
39.	General repairs	55,000 00	
42.	Miscellaneous services	250 00	
C.	EQUIPMENT		$143,500 00
3.	Electrical	$9,000 00	
7.	Furniture and furnishings	6,000 00	
9.	Office	4,000 00	
10.	Library	500 00	
11.	Marine	500 00	
13.	Tools and instruments	55,000 00	
15.	Tires, tubes and accessories	15,000 00	
16.	Wearing apparel	40,000 00	
17.	Miscellaneous equipment	13,500 00	
D.	SUPPLIES		148,700 00
1.	Office	$14,000 00	
2.	Food and ice	100 00	
3.	Fuel	85,000 00	
5.	Medical, surgical, laboratory	600 00	
8.	Laundry, cleaning, toilet	3,500 00	
11.	Gasoline, oil and grease	28,000 00	
13.	Chemicals and disinfectants	10,000 00	
16.	Miscellaneous supplies	7,500 00	
E.	MATERIALS		79,200 00
1.	Building	$14,000 00	
9.	Machinery	200 00	
10.	Electrical	20,000 00	
13.	Miscellaneous materials	45,000 00	
F.	SPECIAL ITEMS		901,000 00
7.	Pensions and annuities	$900,000 00	
11.	Workmen's Compensation	1,000 00	
			$5,134,603 96

Electrical Inspection Division.

A.	PERSONAL SERVICE		$66,708 62
1.	Permanent employees	$99,708 62	
	Less appropriated	33,000 00	
		$66,708 62	
B.	CONTRACTUAL SERVICES		4,550 00
1.	Printing and binding	$1,500 00	
3.	Advertising and posting	160 00	
4.	Transportation of persons	2,100 00	
12.	Bond and insurance premiums	40 00	
13.	Communication	700 00	
39.	General repairs	50 00	

Fire Department (Electrical Inspection Division).

C.	EQUIPMENT		$25 00
	9. Office	$25 00	
D.	SUPPLIES		1,500 00
	1. Office	$1,500 00	
E.	MATERIALS		15 00
	10. Electrical	$15 00	
F.	SPECIAL ITEMS		2,600 00
	7. Pensions and annuities	$2,600 00	
			$75,398 62

HEALTH DEPARTMENT.

A.	PERSONAL SERVICE		$639,025 22
	1. Permanent employees	$946,925 22	
	Less appropriated	310,000 00	
		$636,925 22	
	2. Temporary employees	$2,100 00	
B.	CONTRACTUAL SERVICES		116,898 00
	1. Printing and binding	$1,200 00	
	3. Advertising and posting	200 00	
	4. Transportation of persons	12,500 00	
	5. Express charges	10 00	
	8. Light, heat and power	10,200 00	
	10. Rent, taxes and water	3,918 00	
	12. Bond and insurance premiums	10 00	
	13. Communication	2,500 00	
	14. Motor vehicle repairs and care	600 00	
	17. Care of persons	46,000 00	
	18. Cleaning	4,800 00	
	22. Medical	18,000 00	
	28. Expert	4,210 00	
	35. Fees, service of venires, etc.	300 00	
	39. General repairs	12,000 00	
	42. Miscellaneous services	450 00	
C.	EQUIPMENT		4,300 00
	3. Electrical	$500 00	
	7. Furniture and furnishings	300 00	
	9. Office	500 00	
	10. Library	100 00	
	12. Medical, surgical, laboratory	1,500 00	
	13. Tools and instruments	500 00	
	15. Tires, tubes and accessories	300 00	
	16. Wearing apparel	250 00	
	17. Miscellaneous equipment	350 00	
D.	SUPPLIES		38,250 00
	1. Office	$12,000 00	
	2. Food and ice	400 00	
	3. Fuel	9,300 00	
	4. Forage and animal	500 00	
	5. Medical, surgical, laboratory	12,000 00	
	8. Laundry, cleaning, toilet	1,200 00	
	11. Gasoline, oil and grease	650 00	
	13. Chemicals and disinfectants	800 00	
	16. Miscellaneous supplies	1,400 00	

Health Department.

E.	MATERIALS		$500 00
	1. Building	$100 00	
	10. Electrical	200 00	
	13. Miscellaneous materials	200 00	
F.	SPECIAL ITEMS		10,209 00
	7. Pensions and annuities	$10,209 00	
			$809,182 22

HOSPITAL DEPARTMENT.

A.	PERSONAL SERVICE		$1,981,400 00
	1. Permanent employees	$3,200,000 00	
	Less appropriated	1,275,000 00	
		$1,925,000 00	
	2. Temporary employees	$80,000 00	
	Less appropriated	26,000 00	
		$54,000 00	
	3. Unassigned	$3,500 00	
	Less appropriated	1,100 00	
		$2,400 00	
B.	CONTRACTUAL SERVICES		394,550 00
	1. Printing and binding	$750 00	
	3. Advertising and posting	2,000 00	
	4. Transportation of persons	1,500 00	
	5. Express charges	500 00	
	8. Light, heat and power	19,000 00	
	10. Rent, taxes and water	25,000 00	
	12. Bond and insurance premiums	400 00	
	13. Communication	30,000 00	
	14. Motor vehicle repairs and care	4,000 00	
	15. Motorless vehicle repairs	1,000 00	
	18. Cleaning	10,000 00	
	28. Expert	15,000 00	
	29. Stenographic and copying	100 00	
	35. Fees, service of venires, etc.	2,000 00	
	37. Photographic and blueprinting	100 00	
	39. General repairs	280,000 00	
	42. Miscellaneous services	3,200 00	
C.	EQUIPMENT		270,200 00
	2. Machinery	$3,000 00	
	3. Electrical	5,000 00	
	5. Motorless vehicles	2,500 00	
	7. Furniture and furnishings	85,000 00	
	9. Office	5,000 00	
	10. Library	1,000 00	
	12. Medical, surgical, laboratory	125,000 00	
	13. Tools and instruments	10,000 00	
	15. Tires, tubes and accessories	700 00	
	16. Wearing apparel	30,000 00	
	17. Miscellaneous equipment	3,000 00	

Hospital Department.

D.	SUPPLIES		$1,675,250 00
1.	Office	$43,000 00	
2.	Food and ice	900,000 00	
3.	Fuel	160,000 00	
4.	Forage and animal	3,500 00	
5.	Medical, surgical, laboratory	500,000 00	
6.	Laundry, cleaning, toilet	35,000 00	
9.	Educational and recreational	500 00	
10.	Agricultural	50 00	
11.	Gasoline, oil and grease	2,200 00	
13.	Chemicals and disinfectants	3,000 00	
16.	Miscellaneous supplies	28,000 00	
E.	MATERIALS		44,000 00
1.	Building	$16,000 00	
9.	Machinery	3,000 00	
10.	Electrical	12,000 00	
13.	Miscellaneous materials	13,000 00	
F.	SPECIAL ITEMS		25,000 00
7.	Pensions and annuities	$15,000 00	
11.	Workmen's Compensation	10,000 00	
			$4,390,400 00

Sanatorium Division.

A.	PERSONAL SERVICE		$437,121 72
1.	Permanent employees	$667,571 72	
	Less appropriated	234,800 00	
		$432,771 72	
2.	Temporary employees	$4,000 00	
	Less appropriated	1,300 00	
		$2,700 00	
3.	Unassigned	$2,500 00	
	Less appropriated	850 00	
		$1,650 00	
B.	CONTRACTUAL SERVICES		70,220 00
1.	Printing and binding	$50 00	
3.	Advertising and posting	100 00	
4.	Transportation of persons	100 00	
5.	Express charges	350 00	
8.	Light, heat and power	12,500 00	
12.	Bond and insurance premiums	30 00	
13.	Communication	2,000 00	
14.	Motor vehicle repairs and care	250 00	
18.	Cleaning	2,200 00	
22.	Medical	1,000 00	
28.	Expert	940 00	
35.	Fees, service of venires, etc.	500 00	
39.	General repairs	50,000 00	
42.	Miscellaneous services	200 00	

Hospital Department (Sanatorium Division).

C.	EQUIPMENT		$23,550 00
	2. Machinery	$500 00	
	3. Electrical	2,900 00	
	4. Motor vehicles	700 00	
	5. Motorless vehicles	400 00	
	7. Furniture and furnishings	12,000 00	
	9. Office	600 00	
	10. Library	100 00	
	12. Medical, surgical, laboratory	3,500 00	
	13. Tools and instruments	1,400 00	
	15. Tires, tubes and accessories	150 00	
	16. Wearing apparel	1,200 00	
	17. Miscellaneous equipment	100 00	
D.	SUPPLIES		343,325 00
	1. Office	$2,500 00	
	2. Food and ice	275,000 00	
	3. Fuel	40,000 00	
	5. Medical, surgical, laboratory	18,000 00	
	8. Laundry, cleaning, toilet	4,500 00	
	9. Educational and recreational	25 00	
	10. Agricultural	100 00	
	11. Gasoline, oil and grease	200 00	
	13. Chemicals and disinfectants	1,200 00	
	16. Miscellaneous supplies	1,800 00	
E.	MATERIALS		5,500 00
	1. Building	$2,500 00	
	9. Machinery	500 00	
	10. Electrical	1,000 00	
	13. Miscellaneous materials	1,500 00	
F.	SPECIAL ITEMS		5,900 00
	7. Pensions and annuities	$1,200 00	
	11. Workmen's Compensation	2,500 00	
	13. Industries	2,200 00	
			$885,616 72

INSTITUTIONS DEPARTMENT.

Central Office.

A.	PERSONAL SERVICE		$35,536 78
	1. Permanent employees	$53,136 78	
	Less appropriated	17,600 00	
		$35,536 78	
B.	CONTRACTUAL SERVICES		1,395 00
	1. Printing and binding	$15 00	
	4. Transportation of persons	1,000 00	
	12. Bond and insurance premiums	10 00	
	13. Communication	10 00	
	14. Motor vehicle repairs and care	200 00	
	35. Fees, service of venires, etc.	10 00	
	39. General repairs	150 00	
C.	EQUIPMENT		380 00
	9. Office	$300 00	
	10. Library	30 00	
	15. Tires, tubes and accessories	50 00	

Institutions Department (Central Office).

D.	SUPPLIES		$1,275 00
	1. Office	$1,000 00	
	8. Laundry, cleaning, toilet	10 00	
	11. Gasoline, oil and grease	250 00	
	13. Chemicals and disinfectants	5 00	
	16. Miscellaneous supplies	10 00	
E.	MATERIALS		25 00
	13. Miscellaneous materials	$25 00	
F.	SPECIAL ITEMS		3,500 00
	7. Pensions and annuities	$3,500 00	
			$42,111 78

Child Welfare Division.

A.	PERSONAL SERVICE		$41,201 56
	1. Permanent employees	$58,251 56	
	Less appropriated	19,000 00	
		$39,251 56	
	2. Temporary employees	$2,250 00	
	Less appropriated	300 00	
		$1,950 00	
B.	CONTRACTUAL SERVICES		389,465 00
	4. Transportation of persons	$3,500 00	
	5. Express charges	70 00	
	13. Communication	160 00	
	14. Motor vehicle repairs and care	350 00	
	17. Care of persons	375,000 00	
	18. Cleaning	110 00	
	22. Medical	8,000 00	
	35. Fees, service of venires, etc.	75 00	
	39. General repairs	2,200 00	
C.	EQUIPMENT		74,190 00
	7. Furniture and furnishings	$50 00	
	9. Office	200 00	
	10. Library	40 00	
	12. Medical, surgical, laboratory	800 00	
	15. Tires, tubes and accessories	100 00	
	16. Wearing apparel	73,000 00	
D.	SUPPLIES		5,805 00
	1. Office	$2,100 00	
	5. Medical, surgical, laboratory	1,600 00	
	8. Laundry, cleaning, toilet	400 00	
	9. Educational and recreational	1,000 00	
	11. Gasoline, oil and grease	200 00	
	13. Chemicals and disinfectants	5 00	
	16. Miscellaneous supplies	500 00	
E.	MATERIALS		300 00
	13. Miscellaneous materials	$300 00	
			$510,961 56

Institutions Department.

Long Island Hospital.

A.	PERSONAL SERVICE		$363,130 00
1.	Permanent employees	$501,000 00	
	Less appropriated	151,870 00	
		$349,130 00	
2.	Temporary employees	$4,000 00	
	Less appropriated	1,000 00	
		$3,000 00	
3.	Unassigned	$14,000 00	
	Less appropriated	3,000 00	
		$11,000 00	
B.	CONTRACTUAL SERVICES		97,395 00
3.	Advertising and posting	$200 00	
4.	Transportation of persons	550 00	
5.	Express charges	400 00	
10.	Rent, taxes and water	50 00	
12.	Bond and insurance premiums	20 00	
13.	Communication	2,500 00	
14.	Motor vehicle repairs and care	1,000 00	
15.	Motorless vehicle repairs	200 00	
17.	Care of persons	25,000 00	
18.	Cleaning	2,575 00	
22.	Medical	1,800 00	
28.	Expert	250 00	
35.	Fees, service of venires, etc.	100 00	
37.	Photographic and blueprinting	150 00	
39.	General repairs	60,000 00	
42.	Miscellaneous services	2,600 00	
C.	EQUIPMENT		53,505 00
2.	Machinery	$5,000 00	
3.	Electrical	5,000 00	
4.	Motor vehicles	625 00	
5.	Motorless vehicles	1,550 00	
7.	Furniture and furnishings	12,500 00	
9.	Office	700 00	
10.	Library	230 00	
12.	Medical, surgical, laboratory	6,500 00	
13.	Tools and instruments	2,800 00	
15.	Tires, tubes and accessories	400 00	
16.	Wearing apparel	18,000 00	
17.	Miscellaneous equipment	200 00	
D.	SUPPLIES		386,550 00
1.	Office	$2,050 00	
2.	Food and ice	285,000 00	
3.	Fuel	70,000 00	
4.	Forage and animal	500 00	
5.	Medical, surgical, laboratory	11,000 00	
8.	Laundry, cleaning, toilet	6,000 00	
9.	Educational and recreational	1,400 00	
10.	Agricultural	300 00	
11.	Gasoline, oil, and grease	1,200 00	

Institutions Department (Long Island Hospital).

	13. Chemicals and disinfectants	$1,500 00	
	15. Tobacco	5,000 00	
	16. Miscellaneous supplies	2,600 00	
E.	MATERIALS		$23,250 00
	1. Building	$8,500 00	
	9. Machinery	750 00	
	10. Electrical	4,000 00	
	13. Miscellaneous materials	10,000 00	
F.	SPECIAL ITEMS		3,050 00
	7. Pensions and annuities	$700 00	
	11. Workmen's Compensation	2,000 00	
	13. Industries	350 00	
			$926,880 00

Steamer "Stephen O'Meara."

A.	PERSONAL SERVICE		$22,063 88
	1. Permanent employees	$30,400 00	
	Less appropriated	10,200 00	
		$20,200 00	
	2. Temporary employees	$1,963 88	
	Less appropriated	400 00	
		$1,563 88	
	3. Unassigned	$300 00	
B.	CONTRACTUAL SERVICES		20,190 00
	3. Advertising and posting	$25 00	
	4. Transportation of persons	5 00	
	8. Light, heat and power	650 00	
	10. Rent, taxes and water	5,500 00	
	13. Communication	10 00	
	39. General repairs	14,000 00	
C.	EQUIPMENT		700 00
	7. Furniture and furnishings	$25 00	
	11. Marine	500 00	
	13. Tools and instruments	150 00	
	17. Miscellaneous equipment	25 00	
D.	SUPPLIES		9,500 00
	1. Office	$25 00	
	3. Fuel	8,920 00	
	8. Laundry, cleaning, toilet	25 00	
	11. Gasoline, oil and grease	250 00	
	13. Chemicals and disinfectants	20 00	
	16. Miscellaneous supplies	260 00	
E.	MATERIALS		425 00
	1. Building	$300 00	
	10. Electrical	25 00	
	13. Miscellaneous materials	100 00	
			$52,878 88

Institutions Department.

Steamers "James Michael Curley" and "Michael J. Perkins."

A.	PERSONAL SERVICE		$27,200 00
	1. Permanent employees	$43,700 00	
	Less appropriated	18,500 00	
		$25,200 00	
	2. Temporary employees	$2,000 00	
	Less appropriated	300 00	
		$1,700 00	
	3. Unassigned	$300 00	
B.	CONTRACTUAL SERVICES		9,010 00
	4. Transportation of persons	$10 00	
	10. Rent, taxes and water	4,000 00	
	39. General repairs	5,000 00	
C.	EQUIPMENT		525 00
	5. Motorless vehicles	$50 00	
	7. Furniture and furnishings	200 00	
	11. Marine	200 00	
	13. Tools and instruments	50 00	
	17. Miscellaneous equipment	25 00	
D.	SUPPLIES		7,975 00
	1. Office	$100 00	
	3. Fuel	6,000 00	
	8. Laundry, cleaning, toilet	50 00	
	11. Gasoline, oil and grease	1,500 00	
	13. Chemicals and disinfectants	25 00	
	16. Miscellaneous supplies	300 00	
E.	MATERIALS		450 00
	1. Building	$300 00	
	10. Electrical	50 00	
	13. Miscellaneous materials	100 00	
F.	SPECIAL ITEMS		4,500 00
	7. Pensions and annuities	$4,500 00	
			$49,660 00

LAW DEPARTMENT.

A.	PERSONAL SERVICE		$139,690 13
	1. Permanent employees	$209,190 13	
	Less appropriated	71,500 00	
		$137,690 13	
	2. Temporary employees	$3,000 00	
	Less appropriated	1,000 00	
		$2,000 00	

Law Department.

B.	CONTRACTUAL SERVICES		$4,192 20
	1. Printing and binding	$125 00	
	4. Transportation of persons	500 00	
	10. Rent, taxes and water	60 00	
	12. Bond and insurance premiums	20 00	
	13. Communication	2,350 00	
	14. Motor vehicle repairs and care	250 00	
	18. Cleaning	177 20	
	35. Fees, service of venires, etc.	450 00	
	39. General repairs	250 00	
	42. Miscellaneous services	10 00	
C.	EQUIPMENT		1,770 00
	9. Office	$700 00	
	10. Library	1,000 00	
	13. Tools and instruments	20 00	
	15. Tires, tubes and accessories	50 00	
D.	SUPPLIES		4,275 00
	1. Office	$4,000 00	
	11. Gasoline, oil and grease	175 00	
	16. Miscellaneous supplies	100 00	
F.	SPECIAL ITEMS		1,749 96
	7. Pensions and annuities	$1,749 96	
			$151,677 29

LIBRARY DEPARTMENT.

A.	PERSONAL SERVICE		$907,799 00
	1. Permanent employees	$1,454,799 00	
	Less appropriated	547,000 00	
		$907,799 00	
B.	CONTRACTUAL SERVICES		152,365 00
	1. Printing and binding	$25 00	
	3. Advertising and posting	100 00	
	4. Transportation of persons	1,600 00	
	5. Express charges	12,500 00	
	8. Light, heat and power	42,000 00	
	10. Rent, taxes and water	21,050 00	
	12. Bond and insurance premiums	590 00	
	13. Communication	5,000 00	
	18. Cleaning	4,100 00	
	19. Removal of waste	50 00	
	22. Medical	25 00	
	28. Expert	3,000 00	
	29. Stenographic and copying	1,300 00	
	35. Fees, service of venires, etc.	175 00	
	37. Photographic and blueprinting	550 00	
	39. General repairs	60,000 00	
	42. Miscellaneous services	300 00	
C.	EQUIPMENT		148,200 00
	2. Machinery	$900 00	
	3. Electrical	6,000 00	
	5. Motorless vehicles	300 00	
	7. Furniture and furnishings	4,300 00	

Library Department.

9.	Office	$10,000 00	
10.	Library	125,000 00	
13.	Tools and instruments	1,300 00	
17.	Miscellaneous equipment	400 00	
D.	SUPPLIES		$28,925 00
1.	Office	$13,000 00	
3.	Fuel	11,000 00	
5.	Medical, surgical, laboratory	25 00	
8.	Laundry, cleaning, toilet	1,900 00	
9.	Educational and recreational	50 00	
10.	Agricultural	150 00	
13.	Chemicals and disinfectants	300 00	
16.	Miscellaneous supplies	2,500 00	
E.	MATERIALS		24,600 00
1.	Building	$5,000 00	
9.	Machinery	100 00	
10.	Electrical	2,000 00	
13.	Miscellaneous materials	17,500 00	
F.	SPECIAL ITEMS		2,429 98
7.	Pensions and annuities	$1,429 98	
11.	Workmen's Compensation	1,000 00	
			$1,264,318 98

LICENSING BOARD.

A.	PERSONAL SERVICE		$40,860 00
1.	Permanent employees	$61,160 00	
	Less appropriated	20,500 00	
		$40,660 00	
2.	Temporary employees	$200 00	
B.	CONTRACTUAL SERVICES		10,331 00
1.	Printing and binding	$125 00	
4.	Transportation of persons	200 00	
8.	Light, heat and power	400 00	
10.	Rent, taxes and water	8,601 00	
13.	Communication	600 00	
18.	Cleaning	5 00	
35.	Fees, service of venires, etc.	200 00	
39.	General repairs	175 00	
42.	Miscellaneous services	25 00	
C.	EQUIPMENT		657 00
7.	Furniture and furnishings	$25 00	
9.	Office	382 00	
10.	Library	250 00	
D.	SUPPLIES		2,880 00
1.	Office	$2,800 00	
2.	Food and ice	30 00	
8.	Laundry, cleaning, toilet	35 00	
16.	Miscellaneous supplies	15 00	

Licensing Board.

E.	MATERIALS		$15 00
	10. Electrical	$15 00	
F.	SPECIAL ITEMS		2,500 00
	7. Pensions and annuities	$2,500 00	
			$57,243 00

MAYOR, OFFICE EXPENSES.

A.	PERSONAL SERVICE		$63,200 00
	1. Permanent employees	$96,200 00	
	Less appropriated	35,000 00	
		$61,200 00	
	2. Temporary employees	$5,000 00	
	Less appropriated	3,000 00	
		$2,000 00	
B.	CONTRACTUAL SERVICES		5,067 00
	1. Printing and binding	$250 00	
	4. Transportation of persons	2,500 00	
	12. Bond and insurance premiums	50 00	
	13. Communication	800 00	
	14. Motor vehicle repairs and care	1,000 00	
	18. Cleaning	115 00	
	35. Fees, service of venires, etc.	2 00	
	37. Photographic and blueprinting	250 00	
	39. General repairs	100 00	
C.	EQUIPMENT		350 00
	9. Office	$100 00	
	10. Library	100 00	
	15. Tires, tubes and accessories	150 00	
D.	SUPPLIES		6,705 00
	1. Office	$6,000 00	
	11. Gasoline, oil and grease	700 00	
	13. Chemicals and disinfectants	5 00	
G.	INCIDENTALS		15,000 00
			$90,322 00

MUNICIPAL EMPLOYMENT BUREAU.

A.	PERSONAL SERVICE		$20,600 00
	1. Permanent employees	$30,800 00	
	Less appropriated	10,200 00	
		$20,600 00	
B.	CONTRACTUAL SERVICES		202 00
	3. Advertising and posting	$100 00	
	18. Cleaning	66 00	
	39. General repairs	36 00	

Municipal Employment Bureau.

D.	SUPPLIES		$600 00
	1. Office	$600 00	
F.	SPECIAL ITEMS		2,000 00
	7. Pensions and annuities	$2,000 00	
			$23,402 00

PARK DEPARTMENT.

A.	PERSONAL SERVICE		$911,241 68
	1. Permanent employees	$1,173,441 68	
	Less appropriated	362,000 00	
		$811,441 68	
	2. Temporary employees	$98,000 00	
	Less appropriated	10,000 00	
		$88,000 00	
	3. Unassigned	$15,000 00	
	Less appropriated	3,200 00	
		$11,800 00	
B.	CONTRACTUAL SERVICES		129,340 00
	1. Printing and binding	$75 00	
	3. Advertising and posting	50 00	
	4. Transportation of persons	2,000 00	
	5. Express charges	100 00	
	6. Hire of teams and auto trucks	7,500 00	
	8. Light, heat and power	15,000 00	
	10. Rent, taxes and water	7,775 00	
	12. Bond and insurance premiums	1,060 00	
	13. Communication	5,000 00	
	14. Motor vehicle repairs and care	5,000 00	
	16. Care of animals	60 00	
	18. Cleaning	175 00	
	28. Expert	500 00	
	35. Fees, service of venires, etc.	10 00	
	37. Photographic and blueprinting	35 00	
	39. General repairs	80,000 00	
	42. Miscellaneous services	5,000 00	
C.	EQUIPMENT		12,910 00
	3. Electrical	$1,500 00	
	5. Motorless vehicles	500 00	
	6. Stable	50 00	
	7. Furniture and furnishings	600 00	
	9. Office	25 00	
	10. Library	35 00	
	11. Marine	600 00	
	13. Tools and instruments	5,000 00	
	15. Tires, tubes and accessories	2,000 00	
	16. Wearing apparel	2,000 00	
	17. Miscellaneous equipment	600 00	
D.	SUPPLIES		115,200 00
	1. Office	$6,000 00	
	2. Food and ice	300 00	

Park Department.

3.	Fuel	$42,000 00	
4.	Forage and animal	24,000 00	
5.	Medical, surgical, laboratory	300 00	
8.	Laundry, cleaning, toilet	6,000 00	
9.	Educational and recreational	12,000 00	
10.	Agricultural	10,000 00	
11.	Gasoline, oil and grease	9,500 00	
13.	Chemicals and disinfectants	1,600 00	
16.	Miscellaneous supplies	3,500 00	
E.	MATERIALS		$54,550 00
1.	Building	$5,500 00	
2.	Highway	3,000 00	
9.	Machinery	500 00	
10.	Electrical	550 00	
13.	Miscellaneous materials	45,000 00	
F.	SPECIAL ITEMS		16,500 00
7.	Pensions and annuities	$12,500 00	
11.	Workmen's Compensation	4,000 00	
			$1,239,741 68

Cemetery Division.

A.	PERSONAL SERVICE		$31,357 43
1.	Permanent employees	$67,657 43	
	Less appropriated	47,000 00	
		$20,657 43	
2.	Temporary employees	$12,000 00	
	Less appropriated	4,000 00	
		$8,000 00	
3.	Unassigned	$4,000 00	
	Less appropriated	1,300 00	
		$2,700 00	
B.	CONTRACTUAL SERVICES		41,345 00
1.	Printing and binding	$200 00	
3.	Advertising and posting	50 00	
4.	Transportation of persons	300 00	
8.	Light, heat and power	350 00	
12.	Bond and insurance premiums	45 00	
13.	Communication	500 00	
14.	Motor vehicle repairs and care	900 00	
39.	General repairs	4,000 00	
42.	Miscellaneous services	35,000 00	
C.	EQUIPMENT		16,019 00
3.	Electrical	$200 00	
9.	Office	5 00	
10.	Library	54 00	
13.	Tools and instruments	350 00	
15.	Tires, tubes and accessories	400 00	
16.	Wearing apparel	10 00	
17.	Miscellaneous equipment	15,000 00	

Park Department (Cemetery Division).

D.	SUPPLIES		$4,735 00
	1. Office	$900 00	
	2. Food and ice	100 00	
	3. Fuel	1,300 00	
	5. Medical, surgical, laboratory	10 00	
	10. Agricultural	1,500 00	
	11. Gasoline, oil and grease	800 00	
	13. Chemicals and disinfectants	25 00	
	16. Miscellaneous supplies	100 00	
E.	MATERIALS		1,420 00
	1. Building	$500 00	
	2. Highway	100 00	
	10. Electrical	20 00	
	13. Miscellaneous materials	800 00	
F.	SPECIAL ITEMS		4,900 00
	7. Pensions and annuities	$4,000 00	
	11. Workmen's Compensation	900 00	
			$99,776 43

POLICE DEPARTMENT.

A.	PERSONAL SERVICE		$4,387,380 58
	1. Permanent employees	$6,628,380 58	
	Less appropriated	2,300,000 00	
		$4,328,380 58	
	2. Temporary employees	$82,000 00	
	Less appropriated	23,000 00	
		$59,000 00	
B.	CONTRACTUAL SERVICES		325,785 00
	1. Printing and binding	$1,350 00	
	3. Advertising and posting	600 00	
	4. Transportation of persons	21,200 00	
	5. Express charges	300 00	
	8. Light, heat and power	38,000 00	
	10. Rent, taxes and water	840 00	
	12. Bond and insurance premiums	315 00	
	13. Communication	35,800 00	
	14. Motor vehicle repairs and care	35,000 00	
	16. Care of animals	2,700 00	
	18. Cleaning	2,800 00	
	22. Medical	25,000 00	
	28. Expert	3,500 00	
	29. Stenographic and copying	50 00	
	30. Listing	85,830 00	
	35. Fees, service of venires, etc.	2,475 00	
	37. Photographic and blueprinting	25 00	
	39. General repairs	70,000 00	
C.	EQUIPMENT		161,324 00
	3. Electrical	$20,950 00	
	6. Stable	200 00	
	7. Furniture and furnishings	750 00	
	9. Office	4,500 00	

Police Department.

10.	Library	$1,324 00	
11.	Marine	2,350 00	
12.	Medical, surgical, laboratory	350 00	
13.	Tools and instruments	4,250 00	
14.	Live stock	700 00	
15.	Tires, tubes and accessories	14,500 00	
16.	Wearing apparel	99,000 00	
17.	Miscellaneous equipment	12,450 00	
D.	SUPPLIES		$159,650 00
1.	Office	$39,000 00	
2.	Food and ice	9,500 00	
3.	Fuel	33,250 00	
4.	Forage and animal	6,000 00	
5.	Medical, surgical, laboratory	450 00	
8.	Laundry, cleaning, toilet	7,300 00	
11.	Gasoline, oil and grease	45,000 00	
13.	Chemicals and disinfectants	4,150 00	
16.	Miscellaneous supplies	15,000 00	
E.	MATERIALS		25,450 00
1.	Building	$950 00	
10.	Electrical	16,000 00	
13.	Miscellaneous materials	8,500 00	
F.	SPECIAL ITEMS		715,500 00
7.	Pensions and annuities	$715,000 00	
11.	Workmen's Compensation	500 00	
			$5,775,089 58

PUBLIC BUILDINGS DEPARTMENT.

A.	PERSONAL SERVICE		$317,791 91
1.	Permanent employees	$436,791 91	
	Less appropriated	137,000 00	
		$299,791 91	
2.	Temporary employees	$16,000 00	
	Less appropriated	1,000 00	
		$15,000 00	
3.	Unassigned	$3,000 00	
B.	CONTRACTUAL SERVICES		286,183 00
1.	Printing and binding	$180 00	
3.	Advertising and posting	150 00	
4.	Transportation of persons	650 00	
5.	Express charges	2,500 00	
6.	Hire of teams and auto trucks	2,000 00	
8.	Light, heat and power	40,000 00	
10.	Rent, taxes and water	29,336 00	
12.	Bond and insurance premiums	15 00	
13.	Communication	28,000 00	
14.	Motor vehicle repairs and care	1,000 00	
18.	Cleaning	4,500 00	
28.	Expert	750 00	
35.	Fees, service of venires, etc.	2 00	

Public Buildings Department.

	37. Photographic and blueprinting	$100 00	
	39. General repairs	175,000 00	
	42. Miscellaneous services	2,000 00	
C.	EQUIPMENT		$15,458 00
	3. Electrical	$500 00	
	5. Motorless vehicles	50 00	
	7. Furniture and furnishings	12,000 00	
	10. Library	43 00	
	13. Tools and instruments	1,800 00	
	15. Tires, tubes and accessories	200 00	
	16. Wearing apparel	540 00	
	17. Miscellaneous equipment	325 00	
D.	SUPPLIES		45,250 00
	1. Office	$850 00	
	2. Food and ice	50 00	
	3. Fuel	40,000 00	
	5. Medical, surgical, laboratory	50 00	
	8. Laundry, cleaning, toilet	2,000 00	
	11. Gasoline, oil and grease	400 00	
	13. Chemicals and disinfectants	500 00	
	16. Miscellaneous supplies	1,400 00	
E.	MATERIALS		3,600 00
	1. Building	$1,600 00	
	10. Electrical	1,500 00	
	13. Miscellaneous materials	500 00	
F.	SPECIAL ITEMS		28,580 00
	6. Military	$25,350 00	
	7. Pensions and annuities	2,930 00	
	11. Workmen's Compensation	300 00	
			$696,862 91

Market Division.

A.	PERSONAL SERVICE		$12,812 45
	1. Permanent employees	$19,112 45	
	Less appropriated	6,300 00	
		$12,812 45	
B.	CONTRACTUAL SERVICES		1,077 00
	1. Printing and binding	$30 00	
	8. Light, heat and power	800 00	
	10. Rent, taxes and water	27 00	
	13. Communication	150 00	
	18. Cleaning	20 00	
	29. Stenographic and copying	25 00	
	39. General repairs	25 00	
C.	EQUIPMENT		35 00
	7. Furniture and furnishings	$10 00	
	13. Tools and instruments	25 00	
D.	SUPPLIES		1,195 00
	1. Office	$80 00	
	3. Fuel	850 00	
	5. Medical, surgical, laboratory	5 00	

Public Buildings Department (Market Division).

	8. Laundry, cleaning, toilet	$200 00	
	13. Chemicals and disinfectants	10 00	
	16. Miscellaneous supplies	50 00	
E.	Materials		$50 00
	10. Electrical	$50 00	
			$15,169 45

PUBLIC WELFARE DEPARTMENT.

Central Office.

A.	Personal Service		$694,214 08
	1. Permanent employees	$989,214 08	
	Less appropriated	310,000 00	
		$679,214 08	
	2. Temporary employees	$30,000 00	
	Less appropriated	15,000 00	
		$15,000 00	
B.	Contractual Services		58,737 00
	1. Printing and binding	$200 00	
	3. Advertising and posting	525 00	
	4. Transportation of persons	4,800 00	
	5. Express charges	100 00	
	6. Hire of teams and auto trucks	1,100 00	
	8. Light, heat and power	7,500 00	
	10. Rent, taxes and water	15,547 00	
	12. Bond and insurance premiums	600 00	
	13. Communication	15,000 00	
	14. Motor vehicle repairs and care	100 00	
	18. Cleaning	600 00	
	22. Medical	25 00	
	29. Stenographic and copying	50 00	
	35. Fees, service of venires, etc.	150 00	
	37. Photographic and blueprinting	100 00	
	39. General repairs	12,240 00	
	42. Miscellaneous services	100 00	
C.	Equipment		5,776 00
	3. Electrical	$200 00	
	7. Furniture and furnishings	100 00	
	9. Office	4,600 00	
	10. Library	366 00	
	13. Tools and instruments	300 00	
	15. Tires, tubes and accessories	100 00	
	16. Wearing apparel	60 00	
	17. Miscellaneous equipment	50 00	
D.	Supplies		58,385 00
	1. Office	$46,000 00	
	2. Food and ice	1,500 00	
	3. Fuel	6,800 00	
	5. Medical, surgical, laboratory	125 00	
	8. Laundry, cleaning, toilet	1,500 00	
	10. Agricultural	10 00	
	11. Gasoline, oil and grease	150 00	
	13. Chemicals and disinfectants	300 00	
	16. Miscellaneous supplies	2,000 00	

Public Welfare Department (Central Office).

E.	MATERIALS		$475 00
1.	Building	$100 00	
9.	Machinery	25 00	
10.	Electrical	300 00	
13.	Miscellaneous materials	50 00	
F.	SPECIAL ITEMS		9,700,000 00
9.	Dependent aid	$1,400,000 00	
10.	Aid to dependent children	2,400,000 00	
14.	Old age assistance	5,900,000 00	
			$10,517,587 08

Temporary Home.

A.	PERSONAL SERVICE		$4,980 00
1.	Permanent employees	$6,980 00	
	Less appropriated	2,000 00	
		$4,980 00	
2.	Temporary employees	$500 00	
	Less appropriated	500 00	
B.	CONTRACTUAL SERVICES		4,965 00
1.	Printing and binding	$25 00	
3.	Advertising and posting	50 00	
4.	Transportation of persons	10 00	
6.	Hire of teams and auto trucks	10 00	
8.	Light, heat and power	600 00	
13.	Communication	200 00	
18.	Cleaning	10 00	
22.	Medical	10 00	
39.	General repairs	4,000 00	
42.	Miscellaneous services	50 00	
C.	EQUIPMENT		775 00
3.	Electrical	$130 00	
7.	Furniture and furnishings	300 00	
12.	Medical, surgical, laboratory	10 00	
13.	Tools and instruments	25 00	
16.	Wearing apparel	300 00	
17.	Miscellaneous equipment	10 00	
D.	SUPPLIES		5,820 00
1.	Office	$20 00	
2.	Food and ice	5,500 00	
5.	Medical, surgical, laboratory	35 00	
8.	Laundry, cleaning, toilet	175 00	
9.	Educational and recreational	25 00	
13.	Chemicals and disinfectants	50 00	
16.	Miscellaneous supplies	15 00	
E.	MATERIALS		75 00
1.	Building	$15 00	
10.	Electrical	50 00	
13.	Miscellaneous materials	10 00	
			$16,615 00

Public Welfare Department.

Wayfarer's Lodge.

A.	PERSONAL SERVICE		$6,142 76
	1. Permanent employees	$8,142 76	
	Less appropriated	2,000 00	
		$6,142 76	
	2. Temporary employees	$500 00	
	Less appropriated	500 00	
B.	CONTRACTUAL SERVICES		3,137 00
	3. Advertising and posting	$15 00	
	8. Light, heat and power	800 00	
	18. Cleaning	312 00	
	22. Medical	10 00	
	39. General repairs	2,000 00	
C.	EQUIPMENT		1,517 50
	7. Furniture and furnishings	$1,200 00	
	13. Tools and instruments	100 00	
	16. Wearing apparel	217 50	
D.	SUPPLIES		14,910 00
	1. Office	$25 00	
	2. Food and ice	12,500 00	
	3. Fuel	2,000 00	
	5. Medical, surgical, laboratory	50 00	
	8. Laundry, cleaning, toilet	150 00	
	13. Chemicals and disinfectants	175 00	
	16. Miscellaneous supplies	10 00	
E.	MATERIALS		95 00
	1. Building	$25 00	
	10. Electrical	50 00	
	13. Miscellaneous materials	20 00	
			$25,802 26

PUBLIC WORKS DEPARTMENT.

Central Office.

A.	PERSONAL SERVICE		$24,100 00
	1. Permanent employees	$37,200 00	
	Less appropriated	13,100 00	
		$24,100 00	
B.	CONTRACTUAL SERVICES		1,012 00
	1. Printing and binding	$50 00	
	4. Transportation of persons	500 00	
	12. Bond and insurance premiums	10 00	
	13. Communication	300 00	
	14. Motor vehicle repairs and care	50 00	
	35. Fees, service of venires, etc.	2 00	
	39. General repairs	100 00	

Public Works Department (Central Office).

C.	EQUIPMENT		$85 00
9.	Office	$5 00	
10.	Library	30 00	
15.	Tires, tubes and accessories	50 00	
D.	SUPPLIES		780 00
1.	Office	$700 00	
11.	Gasoline, oil and grease	70 00	
16.	Miscellaneous supplies	10 00	
			$25,977 00

Bridge Service.

A.	PERSONAL SERVICE		$330,354 00
1.	Permanent employees	$461,354 00	
	Less appropriated	155,000 00	
		$306,354 00	
2.	Temporary employees	$35,000 00	
	Less appropriated	13,000 00	
		$22,000 00	
3.	Unassigned	$3,000 00	
	Less appropriated	1,000 00	
		$2,000 00	
B.	CONTRACTUAL SERVICES		35,263 00
1.	Printing and binding	$40 00	
3.	Advertising and posting	250 00	
4.	Transportation of persons	250 00	
5.	Express charges	10 00	
6.	Hire of teams and auto trucks	50 00	
8.	Light, heat and power	7,000 00	
10.	Rent, taxes and water	350 00	
13.	Communication	300 00	
14.	Motor vehicle repairs and care	1,600 00	
18.	Cleaning	18 00	
28.	Expert	300 00	
35.	Fees, service of venires, etc.	70 00	
37.	Photographic and blueprinting	25 00	
39.	General repairs	25,000 00	
C.	EQUIPMENT		9,020 00
5.	Motorless vehicles	$60 00	
7.	Furniture and furnishings	200 00	
9.	Office	25 00	
10.	Library	35 00	
11.	Marine	7,200 00	
13.	Tools and instruments	1,200 00	
15.	Tires, tubes and accessories	250 00	
17.	Miscellaneous equipment	50 00	
D.	SUPPLIES		8,650 00
1.	Office	$1,500 00	
2.	Food and ice	450 00	
3.	Fuel	4,000 00	
5.	Medical, surgical, laboratory	50 00	

Public Works Department (Bridge Service).

	8. Laundry, cleaning, toilet	$100 00	
	11. Gasoline, oil and grease	800 00	
	13. Chemicals and disinfectants	50 00	
	16. Miscellaneous supplies	1,700 00	
E.	MATERIALS		$33,900 00
	1. Building	$28,000 00	
	2. Highway	2,400 00	
	9. Machinery	2,000 00	
	10. Electrical	500 00	
	13. Miscellaneous materials	1,000 00	
F.	SPECIAL ITEMS		5,782 00
	7. Pensions and annuities	$5,582 00	
	11. Workmen's Compensation	200 00	
			$422,969 00

Ferry Service.

A.	PERSONAL SERVICE		$139,183 44
	1. Permanent employees	$189,083 44	
	Less appropriated	60,500 00	
		$128,583 44	
	2. Temporary employees	$13,000 00	
	Less appropriated	3,000 00	
		$10,000 00	
	3. Unassigned	$700 00	
	Less appropriated	100 00	
		$600 00	
B.	CONTRACTUAL SERVICES		57,638 00
	1. Printing and binding	$150 00	
	3. Advertising and posting	150 00	
	4. Transportation of persons	150 00	
	8. Light, heat and power	7,500 00	
	12. Bond and insurance premiums	90 00	
	13. Communication	300 00	
	18. Cleaning	48 00	
	19. Removal of waste	3,500 00	
	28. Expert	750 00	
	39. General repairs	45,000 00	
C.	EQUIPMENT		3,000 00
	7. Furniture and furnishings	$200 00	
	11. Marine	450 00	
	13. Tools and instruments	2,000 00	
	16. Wearing apparel	200 00	
	17. Miscellaneous equipment	150 00	
D.	SUPPLIES		32,015 00
	1. Office	$450 00	
	3. Fuel	30,000 00	
	5. Medical, surgical, laboratory	15 00	
	8. Laundry, cleaning and toilet	100 00	

Public Works Department (Ferry Service).

	11. Gasoline, oil and grease	$800 00	
	13. Chemicals and disinfectants	150 00	
	16. Miscellaneous supplies	500 00	
E.	MATERIALS		$3,800 00
	1. Building	$2,000 00	
	10. Electrical	300 00	
	13. Miscellaneous materials	1,500 00	
F.	SPECIAL ITEMS		5,778 55
	7. Pensions and annuities	$5,728 55	
	11. Workmen's Compensation	50 00	
			$241,414 99

Lighting Service.

A.	PERSONAL SERVICE		$6,095 72
	1. Permanent employees	$8,995 72	
	Less appropriated	2,900 00	
		$6,095 72	
B.	CONTRACTUAL SERVICES		963,208 00
	4. Transportation of persons	$100 00	
	8. Light, heat and power	960,000 00	
	14. Motor vehicle repairs and care	100 00	
	35. Fees, service of venires, etc.	2 00	
	39. General repairs	6 00	
	42. Miscellaneous services	3,000 00	
C.	EQUIPMENT		30,050 00
	15. Tires, tubes and accessories	$50 00	
	17. Miscellaneous equipment	30,000 00	
D.	SUPPLIES		200 00
	1. Office	$100 00	
	11. Gasoline, oil and grease	100 00	
			$999,553 72

Paving Service.

A.	PERSONAL SERVICE		$660,801 81
	1. Permanent employees	$1,018,626 41	
	Less appropriated	360,000 00	
		$658,626 41	
	2. Temporary employees	$4,175 40	
	Less appropriated	4,000 00	
		$175 40	
	3. Unassigned	$3,000 00	
	Less appropriated	1,000 00	
		$2,000 00	

Public Works Department (Paving Service).

B.	CONTRACTUAL SERVICES		$62,956 00
1.	Printing and binding	$65 00	
3.	Advertising and posting	15 00	
4.	Transportation of persons	1,100 00	
6.	Hire of teams and auto trucks	10,000 00	
8.	Light, heat and power	1,800 00	
10.	Rent, taxes and water	1 00	
12.	Bond and insurance premiums	250 00	
13.	Communication	2,500 00	
14.	Motor vehicle repairs and care	13,825 00	
35.	Fees, service of venires, etc.	200 00	
37.	Photographic and blueprinting	200 00	
39.	General repairs	13,000 00	
42.	Miscellaneous services	20,000 00	
C.	EQUIPMENT		13,750 00
2.	Machinery	$500 00	
3.	Electrical	50 00	
5.	Motorless vehicles	500 00	
7.	Furniture and furnishings	2,500 00	
9.	Office	500 00	
10.	Library	125 00	
13.	Tools and instruments	2,500 00	
15.	Tires, tubes and accessories	4,000 00	
16.	Wearing apparel	75 00	
17.	Miscellaneous equipment	3,000 00	
D.	SUPPLIES		28,080 00
1.	Office	$4,500 00	
2.	Food and ice	50 00	
3.	Fuel	10,000 00	
5.	Medical, surgical, laboratory	25 00	
8.	Laundry, cleaning, toilet	150 00	
11.	Gasoline, oil and grease	12,000 00	
13.	Chemicals and disinfectants	55 00	
16.	Miscellaneous supplies	1,300 00	
E.	MATERIALS		78,600 00
1.	Building	$2,500 00	
2.	Highway	70,000 00	
10.	Electrical	100 00	
13.	Miscellaneous materials	6,000 00	
F.	SPECIAL ITEMS		18,500 00
7.	Pensions and annuities	$16,000 00	
11.	Workmen's Compensation	2,500 00	
			$862,687 81

Public Works Department.

Sanitary Service.

A.	PERSONAL SERVICE		$1,411,811 08
1.	Permanent employees	$2,016,811 08	
	Less appropriated	629,000 00	
		$1,387,811 08	
2.	Temporary employees	$30,000 00	
	Less appropriated	11,000 00	
		$19,000 00	
3.	Unassigned	$15,000 00	
	Less appropriated	10,000 00	
		$5,000 00	
B.	CONTRACTUAL SERVICES		2,255,094 00
1.	Printing and binding	$220 00	
3.	Advertising and posting	250 00	
4.	Transportation of persons	600 00	
6.	Hire of teams and auto trucks	15,000 00	
8.	Light, heat and power	3,700 00	
10.	Rent, taxes and water	1,050 00	
12.	Bond and insurance premiums	50 00	
13.	Communication	2,100 00	
14.	Motor vehicle repairs and care	30,000 00	
15.	Motorless vehicle repairs	75 00	
16.	Care of animals	300 00	
18.	Cleaning	350 00	
19.	Removal of waste	1,623,024 00	
20.	Disposal of waste	531,000 00	
28.	Expert	50 00	
35.	Fees, service of venires, etc.	275 00	
37.	Photographic and blueprinting	50 00	
39.	General repairs	37,000 00	
42.	Miscellaneous services	10,000 00	
C.	EQUIPMENT		17,927 00
3.	Electrical	$100 00	
5.	Motorless vehicles	1,540 00	
7.	Furniture and furnishings	400 00	
9.	Office	25 00	
10.	Library	62 00	
13.	Tools and instruments	3,500 00	
15.	Tires, tubes and accessories	12,000 00	
16.	Wearing apparel	200 00	
17.	Miscellaneous equipment	100 00	
D.	SUPPLIES		39,850 00
1.	Office	$3,500 00	
3.	Fuel	5,700 00	
4.	Forage and animal	2,000 00	
5.	Medical, surgical, laboratory	50 00	
8.	Laundry, cleaning, toilet	450 00	
10.	Agricultural	50 00	
11.	Gasoline, oil and grease	25,000 00	
13.	Chemicals and disinfectants	500 00	
16.	Miscellaneous supplies	2,600 00	

Public Works Department (Sanitary Service).

E.	MATERIALS		$17,975 00
	1. Building	$4,500 00	
	9. Machinery	75 00	
	10. Electrical	400 00	
	13. Miscellaneous materials	13,000 00	
F.	SPECIAL ITEMS		37,000 00
	7. Pensions and annuities	$30,000 00	
	11. Workmen's Compensation	7,000 00	
			$3,779,657 08

Sewer Service.

A.	PERSONAL SERVICE		$181,390 25
	1. Permanent employees	$364,590 25	
	Less appropriated	200,000 00	
		$164,590 25	
	2. Temporary employees	$7,000 00	
	Less appropriated	1,200 00	
		$5,800 00	
	3. Unassigned	$12,000 00	
	Less appropriated	1,000 00	
		$11,000 00	
B.	CONTRACTUAL SERVICES		139,005 00
	3. Advertising and posting	$100 00	
	4. Transportation of persons	1,200 00	
	8. Light, heat and power	74,000 00	
	10. Rent, taxes and water	400 00	
	12. Bond and insurance premiums	5 00	
	13. Communication	1,500 00	
	14. Motor vehicle repairs and care	5,500 00	
	18. Cleaning	40,000 00	
	35. Fees, service of venires, etc.	100 00	
	39. General repairs	15,000 00	
	42. Miscellaneous services	1,200 00	
C.	EQUIPMENT		7,392 00
	2. Machinery	$4,360 00	
	7. Furniture and furnishings	100 00	
	10. Library	32 00	
	13. Tools and instruments	1,300 00	
	15. Tools, tubes and accessories	1,100 00	
	16. Wearing apparel	300 00	
	17. Miscellaneous equipment	200 00	
D.	SUPPLIES		22,350 00
	1. Office	$1,000 00	
	2. Food and ice	100 00	
	3. Fuel	15,000 00	
	5. Medical, surgical, laboratory	50 00	
	8. Laundry, cleaning, toilet	100 00	
	11. Gasoline, oil and grease	4,000 00	
	13. Chemicals and disinfectants	300 00	
	16. Miscellaneous supplies	1,800 00	

Public Works Department (Sewer Service).

E.	MATERIALS		$5,100 00
	1. Building	$800 00	
	5. Sewer and water	500 00	
	10. Electrical	800 00	
	13. Miscellaneous	3,000 00	
F.	SPECIAL ITEMS		9,000 00
	7. Pensions and annuities	$7,000 00	
	11. Workmen's Compensation	2,000 00	
			$364,237 25

REGISTRY DEPARTMENT.

A.	PERSONAL SERVICE		$58,420 10
	1. Permanent employees	$68,420 10	
	Less appropriated	23,000 00	
		$45,420 10	
	2. Temporary employees	$20,000 00	
	Less appropriated	7,000 00	
		$13,000 00	
B.	CONTRACTUAL SERVICES		14,535 00
	1. Printing and binding	$9,000 00	
	3. Advertising and posting	15 00	
	4. Transportation of persons	100 00	
	12. Bond and insurance premiums	20 00	
	35. Fees, service of venires, etc.	5,200 00	
	39. General repairs	200 00	
C.	EQUIPMENT		935 00
	9. Office	$925 00	
	10. Library	10 00	
D.	SUPPLIES		7,075 00
	1. Office	$7,000 00	
	16. Miscellaneous supplies	75 00	
			$80,965 10

SINKING FUNDS DEPARTMENT.

A.	PERSONAL SERVICE		$2,400 00
	1. Permanent employees	$2,400 00	
B.	CONTRACTUAL SERVICES		265 00
	1. Printing and binding	$15 00	
	10. Rent, taxes and water	250 00	
D.	SUPPLIES		265 00
	1. Office	$265 00	
			$2,930 00

DEPARTMENT OF VETERANS SERVICES.

A.	Personal Service		$85,603 48
	1. Permanent employees	$137,603 48	
	Less appropriated	52,000 00	
		$85,603 48	
	2. Temporary employees	$3,500 00	
	Less appropriated	3,500 00	
B.	Contractual Services		47,667 00
	1. Printing and binding	$2 00	
	4. Transportation of persons	1,200 00	
	8. Light, heat and power	96 00	
	10. Rent, taxes and water	200 00	
	12. Bond and insurance premiums	205 00	
	13. Communication	300 00	
	18. Cleaning	99 00	
	35. Fees, service of venires, etc.	40 00	
	37. Photographic and blueprinting	45,000 00	
	39. General repairs	500 00	
	42. Miscellaneous services	25 00	
C.	Equipment		1,093 50
	2. Machinery	$60 00	
	7. Furniture and furnishings	106 00	
	9. Office	675 00	
	10. Library	44 75	
	12. Medical, surgical, laboratory	66 75	
	13. Tools and instruments	126 00	
	17. Miscellaneous equipment	15 00	
D.	Supplies		5,584 74
	1. Office	$3,000 00	
	3. Fuel	1,440 00	
	5. Medical, surgical, laboratory	53 74	
	8. Laundry, cleaning, toilet	24 00	
	13. Chemicals and disinfectants	23 00	
	16. Miscellaneous supplies	1,044 00	
E.	Materials		13 50
	10. Electrical	$13 50	
F.	Special Items		454,850 00
	7. Pensions and annuities	$4,850 00	
	8. State and military aid, soldiers' relief and burials	450,000 00	
			$594,812 22

STATISTICS DEPARTMENT.

A.	PERSONAL SERVICE		$14,700 00
	1. Permanent employees	$16,600 00	
	Less appropriated	5,000 00	
		$11,600 00	
	2. Temporary employees	$4,600 00	
	Less appropriated	1,500 00	
		$3,100 00	
B.	CONTRACTUAL SERVICES		228 00
	1. Printing and binding	$40 00	
	28. Expert	150 00	
	39. General repairs	38 00	
C.	EQUIPMENT		120 00
	9. Office	$10 00	
	10. Library	100 00	
	13. Tools and instruments	10 00	
D.	SUPPLIES		160 00
	1. Office	$150 00	
	16. Miscellaneous supplies	10 00	
			$15,208 00

STREET LAYING-OUT DEPARTMENT.

A.	PERSONAL SERVICE		$104,809 08
	1. Permanent employees	$164,809 08	
	Less appropriated	60,000 00	
		$104,809 08	
B.	CONTRACTUAL SERVICES		1,995 00
	1. Printing and binding	$350 00	
	3. Advertising and posting	150 00	
	4. Transportation of persons	600 00	
	12. Bond and insurance premiums	20 00	
	14. Motor vehicle repairs and care	250 00	
	35. Fees, service of venires, etc.	300 00	
	39. General repairs	325 00	
C.	EQUIPMENT		925 00
	9. Office	$200 00	
	10. Library	550 00	
	13. Tools and instruments	100 00	
	15. Tires, tubes and accessories	50 00	
	16. Wearing apparel	25 00	
D.	SUPPLIES		4,125 00
	1. Office	$2,500 00	
	8. Laundry, cleaning, toilet	15 00	
	11. Gasoline, oil and grease	200 00	
	13. Chemicals and disinfectants	210 00	
	16. Miscellaneous supplies	1,200 00	

Street Laying-Out Department.

E.	MATERIALS		$50 00
	10. Electrical	$50 00	
F.	SPECIAL ITEMS		4,350 00
	7. Pensions and annuities	$4,350 00	
			$116,254 08

SUPPLY DEPARTMENT.

A.	PERSONAL SERVICE		$45,199 21
	1. Permanent employees	$67,799 21	
	Less appropriated	24,000 00	
		$43,799 21	
	2. Temporary employees	$1,400 00	
B.	CONTRACTUAL SERVICES		3,760 00
	3. Advertising and posting	$1,800 00	
	4. Transportation of persons	325 00	
	13. Communication	60 00	
	14. Motor vehicle repairs and care	50 00	
	28. Expert	1,200 00	
	29. Stenographic and copying	200 00	
	35. Fees, service of venires, etc.	35 00	
	39. General repairs	90 00	
C.	EQUIPMENT		142 50
	9. Office	$30 00	
	10. Library	52 50	
	15. Tires, tubes and accessories	60 00	
D.	SUPPLIES		2,980 00
	1. Office	$2,700 00	
	2. Food and ice	15 00	
	11. Gasoline, oil and grease	250 00	
	16. Miscellaneous supplies	15 00	
F.	SPECIAL ITEMS		3,500 00
	7. Pensions and annuities	$3,500 00	
			$55,581 71

TREASURY DEPARTMENT.

A.	PERSONAL SERVICE		$69,421 11
	1. Permanent employees	$102,021 11	
	Less appropriated	33,000 00	
		$69,021 11	
	3. Unassigned	$600 00	
	Less appropriated	200 00	
		$400 00	
B.	CONTRACTUAL SERVICES		26,286 65
	1. Printing and binding	$250 00	
	4. Transportation of persons	15,000 00	
	5. Express charges	1,944 00	

Treasury Department.

10.	Rent, taxes and water	$750 00	
12.	Bond and insurance premiums	7,630 65	
13.	Communication	50 00	
18.	Cleaning	250 00	
35.	Fees, service of venires, etc.	12 00	
39.	General repairs	400 00	
C.	EQUIPMENT		$2,325 00
9.	Office	$2,125 00	
10.	Library	200 00	
D.	SUPPLIES		8,575 00
1.	Office	$8,500 00	
16.	Miscellaneous supplies	75 00	
			$106,607 76

WEIGHTS AND MEASURES DEPARTMENT.

A.	PERSONAL SERVICE		$41,664 98
1.	Permanent employees	$62,364 98	
	Less appropriated	20,700 00	
		$41,664 98	
B.	CONTRACTUAL SERVICES		2,268 00
1.	Printing and binding	$58 00	
3.	Advertising and posting	15 00	
4.	Transportation of persons	40 00	
12.	Bond and insurance premiums	15 00	
14.	Motor vehicle repairs and care	2,000 00	
18.	Cleaning	15 00	
35.	Fees, service of venires, etc.	25 00	
39.	General repairs	100 00	
C.	EQUIPMENT		790 00
10.	Library	$30 00	
13.	Tools and instruments	500 00	
15.	Tires, tubes and accessories	200 00	
16.	Wearing apparel	35 00	
17.	Miscellaneous equipment	25 00	
D.	SUPPLIES		1,510 00
1.	Office	$500 00	
2.	Food and ice	5 00	
3.	Fuel	5 00	
11.	Gasoline, oil and grease	500 00	
16.	Miscellaneous supplies	500 00	
E.	MATERIALS		105 00
10.	Electrical	$5 00	
13.	Miscellaneous materials	100 00	
F.	SPECIAL ITEMS		1,250 00
7.	Pensions and annuities	$1,250 00	
			$47,587 98

BOARD OF REAL ESTATE COMMISSIONERS.

A.	PERSONAL SERVICE		$23,189 54
	1. Permanent employees	$30,789 54	
	Less appropriated	8,900 00	
		$21,889 54	
	2. Temporary employees	$2,000 00	
	Less appropriated	700 00	
		$1,300 00	
B.	CONTRACTUAL SERVICES		59,825 00
	1. Printing and binding	$200 00	
	3. Advertising and posting	14,000 00	
	4. Transportation of persons	300 00	
	8. Light, heat and power	2,500 00	
	10. Rent, taxes and water	500 00	
	12. Bond and insurance premiums	6,000 00	
	13. Communication	25 00	
	18. Cleaning	6,000 00	
	28. Expert	3,000 00	
	35. Fees, service of venires, etc.	200 00	
	37. Photographic and blueprinting	100 00	
	39. General repairs	12,000 00	
	42. Miscellaneous services	15,000 00	
C.	EQUIPMENT		2,075 00
	3. Electrical	$250 00	
	7. Furniture and furnishings	500 00	
	9. Office	1,000 00	
	10. Library	100 00	
	13. Tools and instruments	200 00	
	17. Miscellaneous equipment	25 00	
D.	SUPPLIES		3,700 00
	1. Office	$1,500 00	
	3. Fuel	2,000 00	
	8. Laundry, cleaning, toilet	100 00	
	13. Chemicals and disinfectants	50 00	
	16. Miscellaneous supplies	50 00	
E.	MATERIALS		125 00
	1. Building	$50 00	
	10. Electrical	50 00	
	13. Miscellaneous materials	25 00	
			$88,914 54

SPECIAL APPROPRIATIONS.

STATE-BOSTON RETIREMENT SYSTEM — EXPENSE FUND	$28,664 46
CITY HALL ANNEX, EMERGENCY REPAIRS, STEEL FRAME WORK AND MASONRY	$75,000 00
MUNICIPAL BUILDINGS, OAK AND TYLER STREETS, AND J. J. WILLIAMS, ALTERATIONS, REPAIRS, ETC.	$20,000 00

MUNICIPAL BUILDING, CHARLESTOWN, ALTERATIONS, REPAIRS, ETC.	$20,000 00
CONSTRUCTION OF BUILDINGS AND ORIGINAL EQUIPMENT AND FURNISHING THEREOF.	$154,100 00
UNSAFE BUILDINGS, SECURING, REMOVING, ETC.	$40,000 00
PARK AND PLAYGROUND IMPROVEMENTS, ETC.	$200,000 00
CENTRAL PAYROLL BUREAU, ESTABLISHMENT OF	$46,239 13
SEWERAGE WORKS	$154,100 00
CONTINGENT FUND (For the payment of claims, executions of court, court fees, expert witnesses, legal and miscellaneous expenses.)	$325,000 00
RESERVE FUND (For transfer purposes as authorized under Chapter 34, Acts of 1937.)	$125,000 00
SNOW REMOVAL	$500,000 00
SIDEWALKS, CONSTRUCTION AND RECONSTRUCTION OF	$50,000 00
PUBLIC WAYS, CONSTRUCTION OF	$154,100 00
RECONSTRUCTION OF STREETS	$200,000 00
FERRY IMPROVEMENT, ETC.	$45,000 00
BRIDGES, REPAIR, ETC.	$200,000 00
SANATORIUM DIVISION, INSTALLATIONS, ALTERATIONS AND REPAIRS	$100,000 00
PUBLIC CELEBRATIONS	$90,000 00
CONVENTIONS AND ENTERTAINMENT OF DISTINGUISHED GUESTS	$44,650 00
LONG ISLAND HOSPITAL, SPECIAL IMPROVEMENTS AND REPAIRS	$405,000 00
EASTERN AVENUE WHARF, REPAIRS, ETC.	$35,000 00
REHABILITATION OF THE FRANKLIN PARK ZOO	$50,000 00
PURCHASE OF DEPARTMENT EQUIPMENT	$154,100 00

COUNTY MAINTENANCE.

SUFFOLK COUNTY COURTHOUSE, CUSTODIAN.

A.	PERSONAL SERVICE		$207,557 23
	1. Permanent employees	$309,257 23	
	Less appropriated	101,700 00	
		$207,557 23	
B.	CONTRACTUAL SERVICES		78,126 00
	3. Advertising and posting	$60 00	
	5. Express charges	100 00	
	8. Light, heat and power	30,000 00	
	13. Communication	4,500 00	
	18. Cleaning	4,500 00	
	35. Fees, service of venires, etc.	150 00	
	39. General repairs	38,816 00	
C.	EQUIPMENT		5,100 00
	3. Electrical	$600 00	
	7. Furniture and furnishings	1,500 00	
	9. Office	1,000 00	
	13. Tools and instruments	1,500 00	
	16. Wearing apparel	400 00	
	17. Miscellaneous equipment	100 00	
D.	SUPPLIES		32,595 00
	1. Office	$225 00	
	2. Food and ice	200 00	
	3. Fuel	28,000 00	
	5. Medical, surgical, laboratory	20 00	
	8. Laundry, cleaning, toilet	2,800 00	
	10. Agricultural	100 00	
	13. Chemicals and disinfectants	250 00	
	16. Miscellaneous supplies	1,000 00	
E.	MATERIALS		4,575 00
	1. Building	$2,500 00	
	10. Electrical	2,000 00	
	13. Miscellaneous materials	75 00	
F.	SPECIAL ITEMS		934 67
	7. Pensions and annuities	$834 67	
	11. Workmen's Compensation	100 00	
			$328,887 90

COUNTY BUILDINGS.

A.	PERSONAL SERVICE		$67,215 39
	1. Permanent employees	$97,015 39	
	Less appropriated	30,100 00	
		$66,915 39	
	3. Unassigned	$300 00	

			County Buildings.
B.	CONTRACTUAL SERVICES		$26,160 00
	4. Transportation of persons	$150 00	
	5. Express charges	300 00	
	6. Hire of teams and auto trucks	750 00	
	8. Light, heat and power	4,600 00	
	10. Rent, taxes and water	60 00	
	18. Cleaning	300 00	
	39. General repairs	20,000 00	
C.	EQUIPMENT		3,054 00
	3. Electrical	$250 00	
	7. Furniture and furnishings	2,000 00	
	13. Tools and instruments	500 00	
	17. Miscellaneous equipment	304 00	
D.	SUPPLIES		5,825 00
	1. Office	$170 00	
	3. Fuel	5,000 00	
	8. Laundry, cleaning, toilet	355 00	
	13. Chemicals and disinfectants	200 00	
	16. Miscellaneous supplies	100 00	
E.	MATERIALS		650 00
	1. Building	$200 00	
	10. Electrical	200 00	
	13. Miscellaneous materials	250 00	
			$102,904 39

JAIL.

A.	PERSONAL SERVICE		$128,672 37
	1. Permanent employees	$190,503 21	
	Less appropriated	62,000 00	
		$128,503 21	
	2. Temporary employees	$169 16	
B.	CONTRACTUAL SERVICES		14,164 00
	4. Transportation of persons	$20 00	
	5. Express charges	25 00	
	8. Light, heat and power	4,150 00	
	10. Rent, taxes and water	180 00	
	12. Bond and insurance premiums	75 00	
	13. Communication	900 00	
	14. Motor vehicle repairs and care	350 00	
	18. Cleaning	75 00	
	22. Medical	125 00	
	28. Expert	135 00	
	35. Fees, service of venires, etc.	4 00	
	39. General repairs	7,500 00	
	42. Miscellaneous services	625 00	
C.	EQUIPMENT		7,340 00
	2. Machinery	$500 00	
	3. Electrical	350 00	
	5. Motorless vehicles	50 00	
	7. Furniture and furnishings	3,000 00	
	10. Library	40 00	

Jail.

12.	Medical, surgical, laboratory	$250 00	
13.	Tools and instruments	400 00	
15.	Tires, tubes and accessories	150 00	
16.	Wearing apparel	2,500 00	
17.	Miscellaneous equipment	100 00	
D.	SUPPLIES		$47,700 00
1.	Office	$1,300 00	
2.	Food and ice	30,000 00	
3.	Fuel	12,000 00	
5.	Medical, surgical, laboratory	1,200 00	
8.	Laundry, cleaning, toilet	1,400 00	
9.	Educational and recreational	150 00	
10.	Agricultural	100 00	
11.	Gasoline, oil and grease	300 00	
13.	Chemicals and disinfectants	300 00	
15.	Tobacco	550 00	
16.	Miscellaneous supplies	400 00	
E.	MATERIALS		6,400 00
1.	Building	$4,000 00	
10.	Electrical	400 00	
13.	Miscellaneous materials	2,000 00	
F.	SPECIAL ITEMS		5,067 50
7.	Pensions and annuities	$4,767 50	
12.	Gratuities	300 00	
			$209,343 87

SUPREME JUDICIAL COURT.

A.	PERSONAL SERVICE		$36,990 66
1.	Permanent employees	$55,190 66	
	Less appropriated	18,200 00	
		$36,990 66	
B.	CONTRACTUAL SERVICES		1,950 00
1.	Printing and binding	$150 00	
12.	Bond and insurance premiums	100 00	
13.	Communication	125 00	
35.	Fees, service of venires, etc.	1,500 00	
39.	General repairs	75 00	
C.	EQUIPMENT		400 00
9.	Office	$250 00	
10.	Library	150 00	
D.	SUPPLIES		900 00
1.	Office	$900 00	
			$40,240 66

SUPERIOR COURT, CIVIL SESSION, GENERAL EXPENSES.

A.	PERSONAL SERVICE		$184,862 51
1.	Permanent employees	$276,262 51	
	Less appropriated	91,400 00	
		$184,862 51	

Superior Court, Civil Session, General Expenses.

B.	CONTRACTUAL SERVICES		$173,852 50
	1. Printing and binding	$120 00	
	12. Bond and insurance premiums	187 50	
	13. Communication	500 00	
	28. Expert	15 00	
	29. Stenographic and copying	3,000 00	
	34. Jurors	155,000 00	
	35. Fees, service of venires, etc.	15,000 00	
	39. General repairs	30 00	
C.	EQUIPMENT		2,868 00
	9. Office	$150 00	
	10. Library	1,725 00	
	16. Wearing apparel	993 00	
D.	SUPPLIES		3,945 00
	1. Office	$925 00	
	2. Food and ice	3,000 00	
	16. Miscellaneous supplies	20 00	
F.	SPECIAL ITEMS		2,850 00
	7. Pensions and annuities	$2,850 00	
			$368,378 01

SUPERIOR COURT, CIVIL SESSION, CLERK'S OFFICE.

A.	PERSONAL SERVICE		$145,812 24
	1. Permanent employees	$224,112 24	
	Less appropriated	78,300 00	
		$145,812 24	
B.	CONTRACTUAL SERVICES		3,650 00
	1. Printing and binding	$1,500 00	
	13. Communication	1,800 00	
	39. General repairs	350 00	
C.	EQUIPMENT		810 00
	9. Office	$650 00	
	10. Library	160 00	
D.	SUPPLIES		7,000 00
	1. Office	$7,000 00	
			$157,272 24

SUPERIOR CRIMINAL COURT.

A.	PERSONAL SERVICE		$238,035 22
	1. Permanent employees	$357,035 22	
	Less appropriated	119,000 00	
		$238,035 22	
B.	CONTRACTUAL SERVICES		172,750 00
	1. Printing and binding	$2,000 00	
	4. Transportation of persons	18,000 00	
	12. Bond and insurance premiums	400 00	
	13. Communication	3,500 00	

Superior Criminal Court.

	28. Expert	$3,500 00	
	29. Stenographic and copying	5,000 00	
	34. Jurors	75,000 00	
	35. Fees, service of venires, etc.	65,000 00	
	39. General repairs	350 00	
C.	EQUIPMENT		$2,084 85
	9. Office	$1,150 00	
	10. Library	482 00	
	16. Wearing apparel	452 85	
D.	SUPPLIES		13,025 00
	1. Office	$8,000 00	
	2. Food and ice	5,000 00	
	16. Miscellaneous supplies	25 00	
F.	SPECIAL ITEMS		5,839 00
	7. Pensions and annuities	$5,839 00	
			$431,734 07

PROBATE COURT.

A.	PERSONAL SERVICE		$8,385 27
	1. Permanent employees	$12,485 27	
	Less appropriated	4,100 00	
		$8,385 27	
B.	CONTRACTUAL SERVICES		16,572 75
	1. Printing and binding	$3,242 75	
	13. Communication	1,500 00	
	18. Cleaning	150 00	
	29. Stenographic and copying	3,600 00	
	35. Fees, service of venires, etc.	8,000 00	
	39. General repairs	60 00	
	42. Miscellaneous services	20 00	
C.	EQUIPMENT		1,537 10
	9. Office	$1,011 50	
	10. Library	400 00	
	16. Wearing apparel	125 60	
D.	SUPPLIES		12,435 00
	1. Office	$8,000 00	
	13. Chemicals and disinfectants	420 00	
	16. Miscellaneous supplies	4,015 00	
			$38,930 12

MUNICIPAL COURT, CITY OF BOSTON.

A.	PERSONAL SERVICE		$373,794 35
	1. Permanent employees	$556,594 35	
	Less appropriated	182,800 00	
		$373,794 35	

Municipal Court, City of Boston.

B.	CONTRACTUAL SERVICES		$12,535 00
	1. Printing and binding	$500 00	
	4. Transportation of persons	3,500 00	
	12. Bond and insurance premiums	400 00	
	13. Communication	3,900 00	
	14. Motor vehicle repairs and care	400 00	
	18. Cleaning	35 00	
	35. Fees, service of venires, etc.	3,500 00	
	39. General repairs	300 00	
C.	EQUIPMENT		6,204 00
	4. Motor vehicles	$3,500 00	
	9. Office	1,600 00	
	10. Library	500 00	
	12. Medical, surgical, laboratory	150 00	
	15. Tires, tubes and accessories	75 00	
	16. Wearing apparel	375 00	
	17. Miscellaneous equipment	4 00	
D.	SUPPLIES		13,220 00
	1. Office	$13,000 00	
	5. Medical, surgical, laboratory	50 00	
	11. Gasoline, oil and grease	150 00	
	16. Miscellaneous supplies	20 00	
F.	SPECIAL ITEMS		26,908 81
	7. Pensions and annuities	$26,708 81	
	9. Dependent aid	200 00	
			$432,662 16

MUNICIPAL COURT, CHARLESTOWN DISTRICT.

A.	PERSONAL SERVICE		$25,986 50
	1. Permanent employees	$34,760 00	
	Less appropriated	11,500 00	
		$23,260 00	
	2. Temporary employees	$3,826 50	
	Less appropriated	1,100 00	
		$2,726 50	
B.	CONTRACTUAL SERVICES		1,730 00
	1. Printing and binding	$25 00	
	4. Transportation of persons	1,300 00	
	12. Bond and insurance premiums	70 00	
	13. Communication	285 00	
	39. General repairs	50 00	
C.	EQUIPMENT		315 00
	9. Office	$115 00	
	10. Library	200 00	
D.	SUPPLIES		1,400 00
	1. Office	$1,400 00	
			$29,431 50

EAST BOSTON DISTRICT COURT.

A.	PERSONAL SERVICE		$23,527 72
	1. Permanent employees	$32,027 72	
	Less appropriated	10,000 00	
		$22,027 72	
	2. Temporary employees	$2,200 00	
	Less appropriated	700 00	
		$1,500 00	
B.	CONTRACTUAL SERVICES		2,295 50
	4. Transportation of persons	$1,800 00	
	10. Rent, taxes and water	4 00	
	12. Bond and insurance premiums	61 50	
	13. Communication	390 00	
	39. General repairs	40 00	
C.	EQUIPMENT		270 00
	9. Office	$10 00	
	10. Library	150 00	
	16. Wearing apparel	110 00	
D.	SUPPLIES		1,800 00
	1. Office	$1,800 00	
F.	SPECIAL ITEMS		1,750 00
	7. Pensions and annuities	$1,750 00	
			$29,643 22

MUNICIPAL COURT, SOUTH BOSTON DISTRICT.

A.	PERSONAL SERVICE		$27,966 43
	1. Permanent employees	$38,166 43	
	Less appropriated	12,600 00	
		$25,566 43	
	2. Temporary employees	$3,200 00	
	Less appropriated	800 00	
		$2,400 00	
B.	CONTRACTUAL SERVICES		2,558 60
	1. Printing and binding	$30 00	
	4. Transportation of persons	1,800 00	
	10. Rent, taxes and water	59 00	
	12. Bond and insurance premiums	77 00	
	13. Communication	450 00	
	17. Care of persons	75 00	
	39. General repairs	67 60	
C.	EQUIPMENT		443 00
	9. Office	$350 00	
	10. Library	93 00	
D.	SUPPLIES		1,500 00
	1. Office	$1,500 00	
			$32,468 03

MUNICIPAL COURT, DORCHESTER DISTRICT.

A.	PERSONAL SERVICE		$38,140 85
	1. Permanent employees	$49,055 85	
	Less appropriated	14,300 00	
		$34,755 85	
	2. Temporary employees	$5,085 00	
	Less appropriated	1,700 00	
		$3,385 00	
B.	CONTRACTUAL SERVICES		2,389 00
	4. Transportation of persons	$1,600 00	
	10. Rent, taxes and water	48 00	
	12. Bond and insurance premiums	80 00	
	13. Communication	600 00	
	18. Cleaning	36 00	
	39. General repairs	25 00	
C.	EQUIPMENT		145 00
	10. Library	$80 00	
	16. Wearing apparel	65 00	
D.	SUPPLIES		1,000 00
	1. Office	$1,000 00	
F.	SPECIAL ITEMS		3,135 28
	7. Pensions and annuities	$3,135 28	
			$44,810 13

MUNICIPAL COURT, ROXBURY DISTRICT.

A.	PERSONAL SERVICE		$85,881 30
	1. Permanent employees	$116,581 30	
	Less appropriated	38,700 00	
		$77,881 30	
	2. Temporary employees	$11,000 00	
	Less appropriated	3,000 00	
		$8,000 00	
B.	CONTRACTUAL SERVICES		7,741 00
	1. Printing and binding	$25 00	
	4. Transportation of persons	5,200 00	
	10. Rent, taxes and water	96 00	
	12. Bond and insurance premiums	244 00	
	13. Communication	1,650 00	
	17. Care of persons	300 00	
	18. Cleaning	90 00	
	39. General repairs	136 00	
C.	EQUIPMENT		815 00
	9. Office	$480 00	
	10. Library	150 00	
	16. Wearing apparel	150 00	
	17. Miscellaneous equipment	35 00	

Municipal Court, Roxbury District.

D.	SUPPLIES		$3,020 00
	1. Office	$3,000 00	
	8. Laundry, cleaning, toilet	5 00	
	13. Chemicals and disinfectants	10 00	
	16. Miscellaneous supplies	5 00	
F.	SPECIAL ITEMS		7,681 40
	7. Pensions and annuities	$7,681 40	
			$105,138 70

MUNICIPAL COURT, WEST ROXBURY DISTRICT.

A.	PERSONAL SERVICE		$29,300 00
	1. Permanent employees	$40,200 00	
	Less appropriated	13,300 00	
		$26,900 00	
	2. Temporary employees	$3,500 00	
	Less appropriated	1,100 00	
		$2,400 00	
B.	CONTRACTUAL SERVICES		1,689 50
	4. Transportation of persons	$1,200 00	
	12. Bond and insurance premiums	84 50	
	13. Communication	370 00	
	39. General repairs	35 00	
C.	EQUIPMENT		40 00
	10. Library	$40 00	
D.	SUPPLIES		1,250 00
	1. Office	$1,250 00	
F.	SPECIAL ITEMS		5,583 26
	7. Pensions and annuities	$5,583 26	
			$37,862 76

MUNICIPAL COURT, BRIGHTON DISTRICT.

A.	PERSONAL SERVICE		$20,690 85
	1. Permanent employees	$26,490 85	
	Less appropriated	8,500 00	
		$17,990 85	
	2. Temporary employees	$3,500 00	
	Less appropriated	800 00	
		$2,700 00	
B.	CONTRACTUAL SERVICES		1,430 50
	4. Transportation of persons	$900 00	
	12. Bond and insurance premiums	55 50	
	13. Communication	400 00	
	39. General repairs	75 00	

Municipal Court, Brighton District.

C.	EQUIPMENT		$950 00
	9. Office	$600 00	
	10. Library	275 00	
	16. Wearing apparel	75 00	
D.	SUPPLIES		1,650 00
	1. Office	1,600 00	
	2. Food and ice	50 00	
F.	SPECIAL ITEMS		1,970 00
	7. Pensions and annuities	$1,970 00	
			$26,691 35

BOSTON JUVENILE COURT.

A.	PERSONAL SERVICE		$25,435 02
	1. Permanent employees	$34,419 47	
	Less appropriated	11,200 00	
		$23,219 47	
	2. Temporary employees	$2,615 55	
	Less appropriated	400 00	
		$2,215 55	
B.	CONTRACTUAL SERVICES		3,312 50
	1. Printing and binding	$20 00	
	4. Transportation of persons	1,500 00	
	12. Bond and insurance premiums	67 50	
	13. Communication	100 00	
	17. Care of persons	1,000 00	
	22. Medical	300 00	
	35. Fees, service of venires, etc.	300 00	
	39. General repairs	25 00	
C.	EQUIPMENT		270 00
	9. Office	$160 00	
	10. Library	100 00	
	17. Miscellaneous equipment	10 00	
D.	SUPPLIES		1,000 00
	1. Office	$1,000 00	
			$30,017 52

DISTRICT COURT OF CHELSEA.

A.	PERSONAL SERVICE		$27,261 43
	1. Permanent employees	$37,061 43	
	Less appropriated	12,200 00	
		$24,861 43	
	2. Temporary employees	$3,200 00	
	Less appropriated	800 00	
		$2,400 00	

District Court of Chelsea.

B.	CONTRACTUAL SERVICES		$2,818 50
4.	Transportation of persons	$700 00	
8.	Light, heat and power	400 00	
12.	Bond and insurance premiums	64 50	
13.	Communication	700 00	
18.	Cleaning	54 00	
35.	Fees, service of venires, etc.	800 00	
39.	General repairs	100 00	
C.	EQUIPMENT		340 00
9.	Office	$150 00	
10.	Library	150 00	
13.	Tools and instruments	30 00	
16.	Wearing apparel	10 00	
D.	SUPPLIES		2,090 00
1.	Office	$2,000 00	
5.	Medical, surgical, laboratory	5 00	
8.	Laundry, cleaning, toilet	50 00	
13.	Chemicals and disinfectants	25 00	
16.	Miscellaneous supplies	10 00	
E.	MATERIALS		25 00
10.	Electrical	$25 00	
			$32,534 93

REGISTRY OF DEEDS.

A.	PERSONAL SERVICE		$145,920 37
1.	Permanent employees	$198,620 37	
	Less appropriated	64,900 00	
		$133,720 37	
2.	Temporary employees	$14,000 00	
	Less appropriated	3,000 00	
		$11,000 00	
3.	Unassigned	$1,600 00	
	Less appropriated	400 00	
		$1,200 00	
B.	CONTRACTUAL SERVICES		2,639 50
1.	Printing and binding	$1,200 00	
12.	Bond and insurance premiums	139 50	
13.	Communication	1,000 00	
39.	General repairs	300 00	
C.	EQUIPMENT		8,000 00
9.	Office	$7,500 00	
10.	Library	500 00	
D.	SUPPLIES		5,610 00
1.	Office	$5,500 00	
8.	Laundry, cleaning, toilet	10 00	
16.	Miscellaneous supplies	100 00	

Registry of Deeds.

F.	SPECIAL ITEMS		$1,100 00
	7. Pensions and annuities	$1,100 00	
			$163,269 87

INDEX COMMISSIONERS.

A.	PERSONAL SERVICE		$19,020 23
	1. Permanent employees	$28,020 23	
	Less appropriated	9,000 00	
		$19,020 23	
B.	CONTRACTUAL SERVICES		447 00
	1. Printing and binding	$412 00	
	39. General repairs	35 00	
C.	EQUIPMENT		150 00
	9. Office	$150 00	
D.	SUPPLIES		594 80
	1. Office	$581 80	
	16. Miscellaneous supplies	13 00	
			$20,212 03

INSANITY CASES.

B.	CONTRACTUAL SERVICES		$36,060 00
	13. Communication	$60 00	
	35. Fees, service of venires, etc.	36,000 00	
D.	SUPPLIES		75 00
	1. Office	$75 00	
			$36,135 00

MEDICAL EXAMINER SERVICE, NORTHERN DIVISION.

A.	PERSONAL SERVICE		$16,957 40
	1. Permanent employees	$25,357 40	
	Less appropriated	8,400 00	
		$16,957 40	
B.	CONTRACTUAL SERVICES		2,515 00
	4. Transportation of persons	$1,525 00	
	13. Communication	540 00	
	14. Motor vehicle repairs and care	100 00	
	18. Cleaning	300 00	
	37. Photographic and blueprinting	20 00	
	39. General repairs	30 00	
C.	EQUIPMENT		375 00
	7. Furniture and furnishings	$75 00	
	9. Office	10 00	
	10. Library	50 00	
	12. Medical, surgical, laboratory	100 00	
	13. Tools and instruments	50 00	

Medical Examiner Service, Northern Division.

	15. Tires, tubes and accessories	$50 00	
	16. Wearing apparel	35 00	
	17. Miscellaneous equipment	5 00	
D.	SUPPLIES		$670 00
	1. Office	$350 00	
	5. Medical, surgical, laboratory	50 00	
	8. Laundry, cleaning, toilet	50 00	
	11. Gasoline, oil and grease	85 00	
	13. Chemicals and disinfectants	85 00	
	16. Miscellaneous supplies	50 00	
E.	MATERIALS		30 00
	10. Electrical	$20 00	
	13. Miscellaneous materials	10 00	
			$20,547 40

MEDICAL EXAMINER SERVICE, SOUTHERN DIVISION.

A.	PERSONAL SERVICE		$10,426 12
	1. Permanent employees	$15,526 12	
	Less appropriated	5,100 00	
		$10,426 12	
B.	CONTRACTUAL SERVICES		3,697 50
	5. Express charges	$1,600 00	
	12. Bond and insurance premiums	7 50	
	13. Communication	440 00	
	14. Motor vehicle repairs and care	350 00	
	35. Fees, service of venires, etc.	1,100 00	
	39. General repairs	200 00	
C.	EQUIPMENT		215 00
	9. Office	$165 00	
	12. Medical, surgical, laboratory	50 00	
D.	SUPPLIES		725 00
	1. Office	$200 00	
	5. Medical, surgical, laboratory	250 00	
	11. Gasoline, oil and grease	250 00	
	16. Miscellaneous supplies	25 00	
			$15,063 62

ASSOCIATE MEDICAL EXAMINER SERVICE, NORTHERN DIVISION.

A.	PERSONAL SERVICE		$967 00
	1. Permanent employees	$1,000 00	
	Less appropriated	333 00	
		$667 00	
	2. Temporary employees	$400 00	
	Less appropriated	100 00	
		$300 00	

Associate Medical Examiner Service, Northern Division.

B.	CONTRACTUAL SERVICES		$597 50
	4. Transportation of persons	$300 00	
	5. Express charges	125 00	
	12. Bond and insurance premiums	7 50	
	13. Communication	35 00	
	35. Fees, service of venires, etc.	100 00	
	37. Photographic and blueprinting	20 00	
	39. General repairs	10 00	
D.	SUPPLIES		65 00
	1. Office	$60 00	
	5. Medical, surgical, laboratory	5 00	
			$1,629 50

ASSOCIATE MEDICAL EXAMINER SERVICE, SOUTHERN DIVISION.

A.	PERSONAL SERVICE		$867 00
	1. Permanent employees	$1,000 00	
	Less appropriated	333 00	
		$667 00	
	2. Temporary employees	$300 00	
	Less appropriated	100 00	
		$200 00	
B.	CONTRACTUAL SERVICES		837 50
	4. Transportation of persons	$300 00	
	5. Express charges	250 00	
	12. Bond and insurance premiums	7 50	
	13. Communication	30 00	
	35. Fees, service of venires, etc.	250 00	
D.	SUPPLIES		40 00
	1. Office	$35 00	
	5. Medical, surgical, laboratory	5 00	
			$1,744 50

MISCELLANEOUS EXPENSES, AUDITING DEPARTMENT.

A.	PERSONAL SERVICE		$16,661 03
	1. Permanent employees	$26,661 03	
	Less appropriated	10,000 00	
		$16,661 03	
B.	CONTRACTUAL SERVICES		431 15
	39. General repairs	$431 15	
C.	EQUIPMENT		28 00
	10. Library	$28 00	
D.	SUPPLIES		250 00
	1. Office	$250 00	
			$17,370 18

MISCELLANEOUS EXPENSES, BUDGET DEPARTMENT.

A. PERSONAL SERVICE		$10,922 72
1. Permanent employees	$17,322 72	
Less appropriated	6,400 00	
	$10,922 72	
B. CONTRACTUAL SERVICES		20 00
39. General repairs	$20 00	
C. EQUIPMENT		50 00
9. Office	$10 00	
10. Library	40 00	
D. SUPPLIES		280 00
1. Office	$280 00	
		$11,272 72

MISCELLANEOUS EXPENSES, COLLECTING DEPARTMENT.

A. PERSONAL SERVICE		$667 00
1. Permanent employees	$1,000 00	
Less appropriated	333 00	
	$667 00	
		$667 00

MISCELLANEOUS EXPENSES, SHERIFF.

A. PERSONAL SERVICE		$3,000 00
1. Permanent employees	$4,400 00	
Less appropriated	1,400 00	
	$3,000 00	
B. CONTRACTUAL SERVICES		475 00
12. Bond and insurance premiums	$475 00	
D. SUPPLIES		150 00
1. Office	$150 00	
		$3,625 00

MISCELLANEOUS EXPENSES, TREASURY DEPARTMENT.

A. PERSONAL SERVICE		$3,990 00
1. Permanent employees	$5,990 00	
Less appropriated	2,000 00	
	$3,990 00	
D. SUPPLIES		35 00
1. Office	$35 00	
		$4,025 00

PENAL INSTITUTIONS DEPARTMENT.

Office Expenses.

A.	PERSONAL SERVICE		$34,900 12
	1. Permanent employees	$50,600 12	
	Less appropriated	15,700 00	
		$34,900 12	
B.	CONTRACTUAL SERVICES		849 00
	1. Printing and binding	$10 00	
	4. Transportation of persons	75 00	
	13. Communication	185 00	
	14. Motor vehicle repairs and care	300 00	
	35. Fees, service of venires, etc.	4 00	
	39. General repairs	275 00	
C.	EQUIPMENT		100 00
	9. Office	$25 00	
	10. Library	25 00	
	15. Tires, tubes and accessories	50 00	
D.	SUPPLIES		805 00
	1. Office	$600 00	
	11. Gasoline, oil and grease	200 00	
	13. Chemicals and disinfectants	5 00	
E.	MATERIALS		25 00
	13. Miscellaneous materials	$25 00	
F.	SPECIAL ITEMS		1,350 00
	7. Pensions and annuities	$1,350 00	
			$38,029 12

HOUSE OF CORRECTION.

A.	PERSONAL SERVICE		$178,377 87
	1. Permanent employees	$265,277 87	
	Less appropriated	90,900 00	
		$174,377 87	
	2. Temporary employees	$500 00	
	3. Unassigned	$3,500 00	
B.	CONTRACTUAL SERVICES		33,850 00
	1. Printing and binding	$25 00	
	4. Transportation of persons	1,000 00	
	5. Express charges	450 00	
	8. Light, heat and power	6,500 00	
	12. Bond and insurance premiums	20 00	
	13. Communication	1,780 00	
	14. Motor vehicle repairs and care	400 00	
	15. Motorless vehicle repairs	50 00	
	16. Care of animals	200 00	
	18. Cleaning	50 00	
	22. Medical	100 00	
	28. Expert	250 00	
	35. Fees, service of venires, etc.	25 00	

House of Correction.

37.	Photographic and blueprinting	$2,000 00	
39.	General repairs	20,000 00	
42.	Miscellaneous services	1,000 00	
C.	EQUIPMENT		$40,225 00
2.	Machinery	$2,000 00	
3.	Electrical	1,200 00	
4.	Motor vehicles	4,000 00	
5.	Motorless vehicles	500 00	
6.	Stable	200 00	
7.	Furniture and furnishings	8,000 00	
9.	Office	200 00	
10.	Library	25 00	
11.	Marine	100 00	
12.	Medical, surgical, laboratory	300 00	
13.	Tools and instruments	2,500 00	
14.	Live stock	300 00	
15.	Tires, tubes and accessories	500 00	
16.	Wearing apparel	20,000 00	
17.	Miscellaneous equipment	400 00	
D.	SUPPLIES		175,250 00
1.	Office	$2,000 00	
2.	Food and ice	110,000 00	
3.	Fuel	35,000 00	
4.	Forage and animal	13,000 00	
5.	Medical, surgical, laboratory	3,000 00	
8.	Laundry, cleaning, toilet	4,000 00	
9.	Educational and recreational	150 00	
10.	Agricultural	400 00	
11.	Gasoline, oil and grease	1,600 00	
13.	Chemicals and disinfectants	1,100 00	
15.	Tobacco	2,000 00	
16.	Miscellaneous supplies	3,000 00	
E.	MATERIALS		18,000 00
1.	Building	$14,000 00	
9.	Machinery	500 00	
10.	Electrical	1,500 00	
13.	Miscellaneous materials	2,000 00	
F.	SPECIAL ITEMS		11,387 28
7.	Pensions and annuities	$11,187 28	
12.	Gratuities	200 00	
			$457,090 15

SPECIAL APPROPRIATIONS.

SOCIAL LAW LIBRARY	$1,000 00
MORTUARY BUILDING, NORTH GROVE STREET, ALTERATIONS, REPAIRS, ETC.	$20,000 00
HOUSE OF CORRECTION, SPECIAL IMPROVEMENTS AND REPAIRS	$100,000 00
CONTINGENT FUND (For the payment of claims, executions of court, court fees, expert witnesses, legal and miscellaneous expenses.)	$10,000 00

REVENUE DEPARTMENTS AND ACCOUNTS.

PRINTING DEPARTMENT.

A.	PERSONAL SERVICE		$204,199 46
	1. Permanent employees	$306,499 46	
	Less appropriated	105,000 00	
		$201,499 46	
	2. Temporary employees	$1,000 00	
	Less appropriated	300 00	
		$700 00	
	3. Unassigned	$3,000 00	
	Less appropriated	1,000 00	
		$2,000 00	
B.	CONTRACTUAL SERVICES		53,922 00
	1. Printing and binding	$43,750 00	
	4. Transportation of persons	10 00	
	5. Express charges	75 00	
	6. Hire of teams and auto trucks	35 00	
	8. Light, heat and power	4,000 00	
	13. Communication	700 00	
	14. Motor vehicle repairs and care	200 00	
	18. Cleaning	900 00	
	28. Expert	500 00	
	35. Fees, service of venires, etc.	2 00	
	39. General repairs	3,750 00	
C.	EQUIPMENT		3,617 00
	2. Machinery	$1,325 00	
	4. Motor vehicles	1,200 00	
	9. Office	250 00	
	10. Library	27 00	
	13. Tools and instruments	65 00	
	15. Tires, tubes and accessories	50 00	
	17. Miscellaneous equipment	700 00	
D.	SUPPLIES		6,000 00
	3. Fuel	$5,000 00	
	5. Medical, surgical, laboratory	10 00	
	8. Laundry, cleaning, toilet	250 00	
	11. Gasoline, oil and grease	125 00	
	13. Chemicals and disinfectants	15 00	
	16. Miscellaneous supplies	600 00	
E.	MATERIALS		79,675 00
	1. Building	$75 00	
	9. Machinery	1,500 00	
	10. Electrical	100 00	
	13. Miscellaneous materials	78,000 00	
F.	SPECIAL ITEMS		5,334 64
	7. Pensions and annuities	$5,134 64	
	11. Workmen's Compensation	200 00	
			$352,748 10

CITY RECORD, PUBLICATION OF.

A.	PERSONAL SERVICE		$4,000 00
	1. Permanent employees	$5,600 00	
	Less appropriated	1,600 00	
		$4,000 00	
B.	CONTRACTUAL SERVICES		25,850 00
	1. Printing and binding	$25,000 00	
	42. Miscellaneous services	850 00	
C.	EQUIPMENT		30 00
	10. Library	$30 00	
D.	SUPPLIES		210 00
	1. Office	$200 00	
	8. Laundry, cleaning, toilet	10 00	
			$30,090 00

PUBLIC WORKS DEPARTMENT.

Water Division.

A.	PERSONAL SERVICE		$719,595 74
	1. Permanent employees	$1,017,395 74	
	Less appropriated	323,500 00	
		$693,895 74	
	2. Temporary employees	$24,700 00	
	Less appropriated	6,000 00	
		$18,700 00	
	3. Unassigned	$10,000 00	
	Less appropriated	3,000 00	
		$7,000 00	
B.	CONTRACTUAL SERVICES		330,486 00
	1. Printing and binding	$300 00	
	3. Advertising and posting	175 00	
	4. Transportation of persons	2,500 00	
	5. Express charges	200 00	
	6. Hire of teams and auto trucks	12,000 00	
	8. Light, heat and power	1,600 00	
	10. Rent, taxes and water	426 00	
	12. Bond and insurance premiums	100 00	
	13. Communication	3,200 00	
	14. Motor vehicle repairs and care	10,000 00	
	18. Cleaning	85 00	
	28. Expert	1,500 00	
	29. Stenographic and copying	100 00	
	35. Fees, service of venires, etc.	2,300 00	
	37. Photographic and blueprinting	1,000 00	
	39. General repairs	250,000 00	
	42. Miscellaneous services	45,000 00	

Public Works Department (Water Division).

C.	EQUIPMENT		$99,470 00
	2. Machinery	$800 00	
	3. Electrical	500 00	
	4. Motor vehicles	40,000 00	
	5. Motorless vehicles	1,000 00	
	7. Furniture and furnishings	125 00	
	9. Office	8,000 00	
	10. Library	300 00	
	13. Tools and instruments	45,000 00	
	15. Tires, tubes and accessories	3,000 00	
	16. Wearing apparel	400 00	
	17. Miscellaneous equipment	345 00	
D.	SUPPLIES		29,465 00
	1. Office	$8,500 00	
	2. Food and ice	5,000 00	
	3. Fuel	4,200 00	
	5. Medical, surgical, laboratory	50 00	
	8. Laundry, cleaning, toilet	115 00	
	11. Gasoline, oil and grease	8,500 00	
	13. Chemicals and disinfectants	100 00	
	16. Miscellaneous supplies	3,000 00	
E.	MATERIALS		133,600 00
	1. Building	$2,000 00	
	5. Sewer and water	125,000 00	
	9. Machinery	100 00	
	10. Electrical	1,000 00	
	13. Miscellaneous materials	5,500 00	
F.	SPECIAL ITEMS		31,500 00
	2. Damages	$10,000 00	
	7. Pensions and annuities	20,000 00	
	11. Workmen's Compensation	1,500 00	
			$1,344,116 74

SUMNER TRAFFIC TUNNEL.

A.	PERSONAL SERVICE		$157,869 37
	1. Permanent employees	$224,169 37	
	Less appropriated	80,000 00	
		$144,169 37	
	2. Temporary employees	$18,000 00	
	Less appropriated	5,000 00	
		$13,000 00	
	3. Unassigned	$800 00	
	Less appropriated	100 00	
		$700 00	
B.	CONTRACTUAL SERVICES		143,945 00
	1. Printing and binding	$800 00	
	3. Advertising and posting	200 00	
	4. Transportation of persons	200 00	
	5. Express charges	800 00	
	8. Light, heat and power	70,000 00	

Sumner Traffic Tunnel.

12.	Bond and insurance premiums	$425 00	
13.	Communication	400 00	
14.	Motor vehicle repairs and care	1,744 00	
18.	Cleaning	6,500 00	
28.	Expert	500 00	
35.	Fees, service of venires, etc.	16 00	
37.	Photographic and blueprinting	10 00	
39.	General repairs	62,350 00	
C.	EQUIPMENT		$16,573 00
3.	Electrical	$1,300 00	
4.	Motor vehicles	1,500 00	
7.	Furniture and furnishings	650 00	
9.	Office	250 00	
13.	Tools and instruments	2,174 00	
15.	Tires, tubes and accessories	475 00	
16.	Wearing apparel	2,064 00	
17.	Miscellaneous equipment	8,160 00	
D.	SUPPLIES		6,441 00
1.	Office	$1,444 00	
3.	Fuel	1,800 00	
5.	Medical, surgical, laboratory	30 00	
8.	Laundry, cleaning, toilet	700 00	
11.	Gasoline, oil and grease	1,100 00	
13.	Chemicals and disinfectants	467 00	
16.	Miscellaneous supplies	900 00	
E.	MATERIALS		27,373 00
1.	Building	$5,000 00	
2.	Highway	490 00	
5.	Sewer and water	333 00	
9.	Machinery	350 00	
10.	Electrical	20,000 00	
13.	Miscellaneous materials	1,200 00	
F.	SPECIAL ITEMS		1,150 00
2.	Damages	$100 00	
11.	Workmen's Compensation	1,000 00	
15.	Deposit adjustments	50 00	
			$353,351 37

COLLECTING DEPARTMENT.

Water Division.

A.	PERSONAL SERVICE		$88,319 36
1.	Permanent employees	$122,519 36	
	Less appropriated	45,000 00	
		$77,519 36	
2.	Temporary employees	$12,800 00	
	Less appropriated	6,000 00	
		$6,800 00	
3.	Unassigned	$6,000 00	
	Less appropriated	2,000 00	
		$4,000 00	

Collecting Department (Water Division).

B.	CONTRACTUAL SERVICES		$6,842 93
	1. Printing and binding	$116 30	
	3. Advertising and posting	3,250 00	
	5. Express charges	75 00	
	10. Rent, taxes and water	276 00	
	12. Bond and insurance premiums	1,590 00	
	29. Stenographic and copying	50 00	
	35. Fees, service of venires, etc.	300 00	
	39. General repairs	1,185 63	
C.	EQUIPMENT		350 00
	9. Office	$200 00	
	10. Library	150 00	
D.	SUPPLIES		18,238 75
	1. Office	$18,000 00	
	2. Food and ice	175 00	
	16. Miscellaneous supplies	63 75	
E.	MATERIALS		7 50
	10. Electrical	$7 50	
F.	SPECIAL ITEMS		1,050 00
	7. Pensions and annuities	$1,050 00	
			$114,808 54

AUDITING DEPARTMENT.

Water Division.

A.	PERSONAL SERVICE		$500 00
	1. Permanent employees	$800 00	
	Less appropriated	300 00	
		$500 00	
			$500 00

SPECIAL APPROPRIATIONS.

DEPARTMENTAL STATIONERY AND POSTAGE,	$115,000 00
STATE-BOSTON RETIREMENT SYSTEM PENSION FUND	$306,458 00

RECAPITULATION.

CITY MAINTENANCE	$45,329,824 66
COUNTY MAINTENANCE	3,400,632 65
TOTAL	$48,730,457 31
REVENUE DEPARTMENTS AND ACCOUNTS	2,617,072 75
GRAND TOTAL	$51,347,530 06

APPENDIX A.

Itemization of permanent employees in city departments, indicating by departments the quota, title of position, and salary range.

APPENDIX A.

ART DEPARTMENT.

Quota	Title of Position	Salary Range
1	Clerk (part time)	$600 00 yr.

ASSESSING DEPARTMENT.

1	Chairman	$7,500 00 yr.
4	Principal assessor	6,000 00 yr.
5	Deputy assessor	5,500 00 yr.
1	Secretary	5,200 00 yr.
1	Assistant secretary	3,400 00 yr.
50	First assistant assessor	2,400 00 yr.
3	Second assistant assessor	2,200 00 yr.
1	Chief clerk	4,900 00 yr.
1	Assistant chief clerk	3,400 00 yr.
1	Chief, personal property division	4,700 00 yr.
1	Appraisal engineer	4,700 00 yr.
1	Corporation clerk and tax examiner	4,200 00 yr.
1	Executive clerk	3,900 00 yr.
1	Clerk	3,300 00 yr.
1	Sales clerk	3,100 00 yr.
3	Clerk	2,900 00 yr.
1	Clerk	2,800 00 yr.
1	Reassessment clerk	2,800 00 yr.
1	Special assessment clerk	2,900 00 yr.
1	Special assessment clerk	2,800 00 yr.
1	Executive clerk	2,800 00 yr.
1	Special clerk and tax examiner	2,800 00 yr.
3	Clerk	2,600 00 yr.
1	Clerk	2,500 00 yr.
1	Veterans service investigator	2,500 00 yr.
1	Civil engineer, Grade III	$2,700 00–2,800 00 yr.
1	Clerk-stenographer	2,700 00 yr.
3	Clerk-stenographer	2,600 00 yr.
6	Clerk-stenographer	2,500 00 yr.
1	Clerk	2,400 00 yr.
1	Case worker	2,500 00 yr.
1	Abatement recording clerk	2,300 00 yr.
1	Clerk	2,200 00 yr.
1	Social worker	2,400 00 yr.
4	Clerk-stenographer, etc.	2,300 00 yr.
4	Clerk-stenographer, etc.	2,200 00 yr.
1	Clerk and billing machine operator	2,200 00 yr.
1	Clerk-typist and billing machine operator	2,100 00 yr.
2	Clerk-typist, etc.	2,100 00 yr.
1	Storekeeper	2,000 00 yr.
2	Draftsman, Grade I	1,400 00 yr.
9	Clerk-stenographer, etc.	1,400 00–2,000 00 yr.
127		

AUDITING DEPARTMENT.

1	City auditor	$7,920 00 yr.
1	Deputy city auditor	5,200 00 yr.
1	Chief clerk	4,200 00 yr.
1	Bond and interest clerk	3,900 00 yr.

Auditing Department.

Quota	Title of Position	Salary Range
1	Chief, disbursement section	$3,600 00 yr.
1	Clerk	3,700 00 yr.
1	Chief of payroll section	3,400 00 yr.
1	Bookkeeper	3,400 00 yr.
3	Clerk-stenographer, etc.	3,300 00 yr.
11	Clerk-stenographer, etc.	$2,800 00–3,100 00 yr.
13	Clerk-stenographer, etc.	1,600 00–2,700 00 yr.
6	Clerk-stenographer, etc.	1,600 00–2,200 00 yr.
41		

BOSTON RETIREMENT BOARD.

3	Member	$10 00 mtg.
1	Executive officer	5,200 00 yr.
1	Chief clerk	3,600 00 yr.
1	Stenographer	3,100 00 yr.
1	Chief actuarial clerk	3,200 00 yr.
1	Actuarial clerk	3,000 00 yr.
1	Actuarial clerk	2,500 00 yr.
1	Clerk-stenographer	2,600 00 yr.
3	Clerk-stenographer, etc.	2,200 00 yr.
1	Clerk	2,100 00 yr.
3	Clerk-stenographer, etc.	$1,400 00–2,000 00 yr.
1	Messenger	1,300 00 yr.
18		

BOSTON TRAFFIC COMMISSION.

1	Commissioner	$7,500 00 yr.
1	Secretary	5,000 00 yr.
1	Traffic engineer	4,700 00 yr.
1	Assistant traffic engineer	4,100 00 yr.
1	Signal and assistant traffic engineer	3,900 00 yr.
1	Foreman-painter	3,000 00 yr.
1	Signal foreman	3,300 00 yr.
1	Shop foreman	3,000 00 yr.
1	Chief inspector	2,900 00 yr.
1	Inspector	2,800 00 yr.
5	Traffic inspector	2,600 00 yr.
1	Investigator	2,200 00 yr.
3	Investigator	2,000 00 yr.
1	Accident research analyst	2,700 00 yr.
1	Stenographer and secretary	2,700 00 yr.
1	Clerk	2,700 00 yr.
4	Clerk-stenograher, etc.	2,200 00 yr.
1	Clerk-typist	$1,600 00–2,000 00 yr.
1	Working foreman	2,525 00 yr.
1	Working subforeman of laborers	2,525 00 yr.
5	Signal maintenance man	2,425 00 yr.
1	Signal maintenance and lineman	2,625 00 yr.
1	Lineman	2,625 00 yr.
10	Painter, etc.	2,325 00 yr.
1	Master mechanic	2,325 00 yr.
5	Laborer-chauffeur	41 76 wk.
2	Laborer	38 76 wk.
54		

BUDGET DEPARTMENT.

Quota	Title of Position	Salary Range
1	Commissioner	$7,000 00 yr.
1	Executive clerk	4,200 00 yr.
1	Clerk	2,900 00 yr.
1	Stenographer	2,600 00 yr.
1	Clerk	2,500 00 yr.
5		

BUILDING DEPARTMENT.

1	Commissioner	$8,500 00 yr.
1	Chief of planning division	$3,400 00–3,900 00 yr.
1	Chief of egress division	3,400 00–3,900 00 yr.
1	Chief of application desk	3,400 00–3,900 00 yr.
2	Construction engineer	3,400 00–3,900 00 yr.
1	Chief of zoning division	3,400 00–3,900 00 yr.
1	Chief of elevator division	3,400 00–3,900 00 yr.
4	Supervisor of construction	3,400 00–3,900 00 yr.
1	Supervisor of gasfitting	3,400 00–3,900 00 yr.
1	Supervisor of plumbing	3,400 00–3,900 00 yr.
1	Fire protection engineer	3,400 00–3,900 00 yr.
1	Engineer, Grade IV	3,200 00–3,700 00 yr.
1	Clerk of department	3,000 00 yr.
1	Architectural draftsman	3,100 00 yr.
30	Building inspector	2,600 00–3,100 00 yr.
36	Inspectors	2,400 00–3,100 00 yr.
1	Clerk	2,700 00 yr.
1	Clerk	2,600 00 yr.
1	Clerk	2,500 00 yr.
1	Clerk, assistant cashier	2,600 00 yr.
1	Clerk	2,600 00 yr.
1	Clerk	2,400 00 yr.
1	Clerk	2,500 00 yr.
4	Clerk-stenographer, etc.	2,200 00 yr.
5	Clerk-stenographer, etc.	1,400 00–2,000 00 yr.
1	Telephone operator and complaint clerk	2,200 00 yr.
1	Chauffeur	2,200 00 yr.
1	Constable	1,800 00 yr.
103		

BOARD OF APPEAL.

5	Member	$10 00 mtg.
1	Stenographer-clerk	2,500 00 yr.
1	Clerk-typist	2,200 00 yr.
7		

BOARD OF EXAMINERS.

1	Chairman	$10 00 mtg.
2	Member	10 00 mtg.
1	Clerk-cashier	2,500 00 yr.
4		

CITY CLERK.

1	City clerk	$7,500 00 yr.
1	Assistant city clerk	4,400 00 yr.
1	Chief clerk	3,200 00 yr.
1	Clerk	2,800 00 yr.
1	Clerk	2,700 00 yr.

City Clerk Department.

Quota	Title of Position	Salary Range
1	Stenographer-clerk	$2,500 00 yr.
8	Clerk-stenographer, etc.	2,200 00 yr.
3	Clerk	2,100 00 yr.
6	Clerk	$1,400 00–2,000 00 yr.
23		

CITY COUNCIL.

22	City councilor	$2,000 00 yr.
1	City messenger	6,000 00 yr.
1	Assistant city messenger	4,000 00 yr.
1	Second assistant city messenger	3,000 00 yr.
1	Document man	3,500 00 yr.
1	Assistant document man	2,700 00 yr.
1	Clerk of committees	6,000 00 yr.
1	Assistant clerk of committees	4,600 00 yr.
2	Stenographer-clerk	3,000 00 yr.
2	Stenographer-clerk	2,700 00 yr.
5	Policeman	200 00 yr.
38		

CITY PLANNING BOARD.

1	Executive director	$4,100 00 yr.
2	Planning engineer, Grade IV	$3,200 00–3,700 00 yr.
1	Senior planning assistant	2,800 00–3,400 00 yr.
3	Junior planning assistant	2,400 00–2,800 00 yr.
1	Stenographer-bookkeeper	2,600 00 yr.
1	Hearing stenographer	2,400 00 yr.
1	Librarian-stenographer	2,100 00 yr.
10		

COLLECTING DEPARTMENT.

1	City collector	$8,000 00 yr.
1	Assistant city collector	4,200 00 yr.
1	Head teller	3,600 00 yr.
1	Teller	3,600 00 yr.
1	Teller	2,500 00 yr.
1	Chief clerk	3,400 00 yr.
1	Assistant chief clerk	3,300 00 yr.
1	Chief bookkeeper	3,300 00 yr.
1	Chief deputy collector	3,500 00 yr.
11	Deputy collector	$2,300 00–3,000 00 yr.
1	Tax clerk	3,000 00 yr.
1	Clerk (tax title clerk)	2,800 00 yr.
1	Clerk	2,800 00 yr.
1	Clerk	2,700 00 yr.
1	Clerk	2,500 00 yr.
1	Clerk	2,400 00 yr.
8	Clerk-stenographer, etc	1,400 00–2,400 00 yr.
8	Key punch operator	1,400 00–1,800 00 yr.
1	Statistical machine operator	1,600 00 yr.
43		

ELECTION DEPARTMENT.

1	Chairman	$7,000 00 yr.
3	Commissioner	6,000 00 yr.
1	Assistant	3,400 00 yr.
1	Assistant	3,300 00 yr.

Election Department.

Quota	Title of Position	Salary Range
1	Assistant registrar-executive clerk	$3,600 00 yr.
1	Assistant registrar-executive clerk	3,300 00 yr.
1	Deputy chief-assistant registrar	3,600 00 yr.
2	Deputy chief-assistant registrar	3,300 00 yr.
5	Assistant registrar	2,800 00 yr.
7	Assistant registrar	2,700 00 yr.
36	Assistant registrar	$2,000 00–2,600 00 yr.
1	Carpenter	44 76 wk.
1	Teamster-laborer	38 76 wk.
15	Voting machine custodian	3,000 00 yr.
76		

FINANCE COMMISSION.

1	Chairman	$5,000 00 yr.
1	Secretary	6,500 00 yr.
1	Examiner-investigator	4,200 00 yr.
1	Investigator-inspector	4,500 00 yr.
1	Investigator	3,500 00 yr.
1	Shorthand reporter	3,600 00 yr.
2	Clerks	2,200 00 yr.
1	Stenographer	2,200 00 yr.
1	Clerk and stenographer	2,200 00 yr.
1	Civil engineer, Grade IV	3,400 00 yr.
11		

FIRE DEPARTMENT.

1	Commissioner	$9,000 00 yr.
1	Executive secretary	3,800 00 yr.
1	Chief clerk	3,200 00 yr.
1	Bookkeeper	3,100 00 yr.
1	Pay roll clerk	2,700 00 yr.
1	Clerk and secretary	2,500 00 yr.
2	Clerk	2,300 00 yr.
1	Stenographer and pay roll clerk	2,100 00 yr.
12	Clerk-stenographer, etc.	$1,400 00–2,000 00 yr.
1	Telephone operator and clerk	2,200 00 yr.
1	Elevatorman	2,200 00 yr.
1	Medical examiner	4,700 00 yr.
5	Janitress	27 65 wk.
2	Chaplain	1,400 00 yr.
2	Aide-to-chaplain	2,900 00 yr.

Fire Prevention Division.

1	Chemist	$3,100 00 yr.
1	Chief clerk and secretary	3,100 00 yr.
1	Clerk and stenographer	2,200 00 yr.
6	Clerk-stenographer, etc.	$1,400 00–2,000 00 yr.
1	Investigator	2,500 00 yr.
1	Multilith operator	2,200 00 yr.

Maintenance Division.

1	Superintendent	$4,900 00 yr.
1	Aide-to-superintendent (private)	2,900 00 yr.
1	Clerk and stenographer	2,600 00 yr.
1	Clerk-stenographer	2,400 00 yr.
1	Clerk	2,200 00 yr.
1	Chauffeur	2,200 00 yr.
4	Clerk-stenographer, etc.	$1,400 00–2,000 00 yr.

Fire Department (Maintenance Division).

Quota	Title of Position	Salary Range
14	Engineer, high pressure (uniform)	$2,800 00 yr.
2	Engineer, high pressure (civilian)	57 53 wk.
1	Engineer in charge (uniform)	3,400 00 yr.
1	Engineer (civilian)	57 53 wk.
3	Engineer in charge of motor squad (uniform)	3,100 00 yr.
1	Assistant engineer in charge, high pressure (uniform)	3,100 00 yr.
10	Engineer, motor squad (uniform)	2,900 00 yr.
3	Fireman (7 days) (civilian)	55 97 wk.
1	General foreman	3,400 00 yr.
1	Foreman, plumber, steamfitter	2,700 00 yr.
1	Foreman-painter	2,700 00 yr.
1	Supervisor of building repairs	3,400 00 yr.
1	Laborer (7 days)	44 25 wk.
1	Laborer (6 days)	38 75 wk.
1	Laddermaker	3,100 00 yr.
1	Working subforeman-carpenter	2,700 00 yr.
1	Master machine and tool die maker	2,800 00 yr.
1	Leading auto repairer and tester	50 75 wk.
1	Master hose repairer	2,600 00 yr.
1	Working subforeman-auto mechanic	2,800 00 yr.
14	Mechanic, etc.	47 75 wk.
42	Mechanic, etc.	44 75 wk.
2	Mechanic, assistant	41 75 wk.
1	Motor apparatus engineer	4,100 00 yr.
1	Assistant motor apparatus engineer	3,400 00 yr.
1	Storekeeper	2,700 00 yr.
1	Assistant storekeeper	2,100 00 yr.
1	Master apparatus painter	2,700 00 yr.

Fire Alarm Division.

1	Superintendent	$4,900 00 yr.
1	Assistant superintendent	3,700 00 yr.
1	Supervisor of construction	3,100 00 yr.
1	Aide-to-superintendent (private)	2,900 00 yr.
1	Batteryman	2,700 00 yr.
1	Assistant batteryman	2,300 00 yr.
1	Chauffeur (7 days)	47 75 wk.
2	Clerk-stenographer	$1,400 00–2,000 00 yr.
1	Foreman of construction	2,900 00 yr.
1	Assistant custodian	2,200 00 yr.
4	Inside wireman	2,300 00–2,800 00 yr.
2	Laborer	44 25 wk.
14	Lineman-cable splicer, etc.	2,300 00–2,900 00 yr.
2	Machinist (7 days)	53 00 wk.
1	Chief operator	4,000 00 yr.
3	Principal operator	3,300 00 yr.
12	Operator	3,100 00 yr.
1	Operator-electrician	2,900 00 yr.
7	Assistant operator	2,200 00–2,600 00 yr.
3	Repair and lineman	2,900 00 yr.
1	Repairman	2,700 00 yr.
1	Radio supervisor	3,100 00 yr.
1	Electrician operator	2,900 00 yr.
1	Storekeeper-property clerk	2,200 00 yr.

Fire Fighting Force.

1	Chief of department	$7,400 00 yr.
1	Aide-to-chief (lieutenant)	3,300 00 yr.
2	Aide-to-chief (private)	3,100 00 yr.

Fire Department (Fire Fighting Force).

Quota		Title of Position	Salary Range
2		Aide-to-commissioner (lieutenant)	$3,300 00 yr.
1		Aide-to-commissioner (private)	2,900 00 yr.
1		Aide-to-medical examiner (private)	2,900 00 yr.
37		Apparatus operator (private)	2,800 00 yr.
1		Captain (fireboat)	3,500 00 yr.
91		Captain	3,300 00 yr.
7		Deputy chief	4,900 00 yr.
31		District chief	4,400 00 yr.
1		Drill master (lieutenant)	3,300 00 yr.
9		Engineer, first, marine	2,900 00 yr.
6		Engineer, second	2,800 00 yr.
6		Engineer, assistant	2,700 00 yr.
1		Lieutenant (fireboat)	3,300 00 yr.
128	(218)	Lieutenant	3,100 00 yr.
6		Master	3,000 00 yr.
2		Private	3,000 00 yr.
8		Private (aide-to-deputy chief)	2,900 00 yr.
2		Private	2,800 00 yr.
1,604	(1,502)	Private	$2,000 00–2,700 00 yr.
2,164			

Electrical Inspection Division.

1	Superintendent	$4,900 00 yr.
1	Chauffeur	2,200 00 yr.
1	Chief clerk	3,400 00 yr.
1	Chief inspector	3,500 00 yr.
1	Clerk and cashier	2,900 00 yr.
3	Clerk-typist, etc.	$1,400 00–2,000 00 yr.
22	Interior wire inspector	2,400 00–3,100 00 yr.
3	Exterior wire inspector	2,400 00–3,100 00 yr.
1	Stenographer-assistant chief clerk	2,400 00 yr.
1	Stenographer-assistant cashier	2,500 00 yr.
1	Stenographer	2,300 00 yr.
36		

HEALTH DEPARTMENT.

1	Commissioner	$7,500 00 yr.
1	Secretary and senior clerk	4,100 00 yr.
1	Clerk	3,900 00 yr.
1	Deputy commissioner in charge of vital statistics,	3,800 00 yr.
1	Clerk	3,000 00 yr.
1	Clerk	2,600 00 yr.
1	Clerk and stenographer	2,700 00 yr.
1	Stenographer	2,600 00 yr.
1	Stenographer	2,500 00 yr.
1	Clerk	2,500 00 yr.
3	Clerk	2,400 00 yr.
3	Stenographer	2,200 00 yr.
1	Clinical clerk	2,300 00 yr.
1	Executive clerk	2,200 00 yr.
1	Clerk	2,200 00 yr.
1	Clerk and laboratory assistant	2,200 00 yr.
3	Clerk	2,200 00 yr.
1	Clerk and stenographer	2,200 00 yr.
3	Stenographer	2,200 00 yr.
1	Clerk-typist	2,200 00 yr.
1	Stenographer	2,200 00 yr.
1	Clerk and motion picture operator and lecturer	2,100 00 yr.
2	Clerk-typist	2,100 00 yr.

Health Department.

Quota	Title of Position	Salary Range
3	Clerk	$1,400 00–2,000 00 yr.
1	Clerk-stenographer	2,000 00 yr.
1	Medical stenographer	2,000 00 yr.
1	Junior statistical machine operator	2,000 00 yr.
1	Stenographer	2,000 00 yr.
5	Clerk-typist	1,400 00–2,000 00 yr.
1	Messenger	25 68 wk.
2	Telephone operator	2,200 00 yr.

Communicable Disease Control.

1	Deputy commissioner	$6,200 00 yr.
1	Deputy commissioner	6,200 00 yr.
1	Investigator, settlement	2,900 00 yr.
1	Aid and settlement agent	2,400 00 yr.
2	Investigator	2,500 00 yr.
6	Medical inspector	$2,200 00–2,400 00 yr.
1	Physician for X-ray service	3,900 00 yr.
1	Physician, chief examining	2,400 00 yr.
1	X-ray technician	2,600 00 yr.
1	Director, general infection disease control	4,400 00 yr.

Prevention and Education.

1	Deputy commissioner and director of health units,	$7,400 00 yr.
1	Dental director	4,700 00 yr.
1	Dental supervisor	3,200 00 yr.
19	Dentist	$2,600 00–2,800 00 yr.
10	Hygienist	1 500 00–2,200 00 yr.
6	Supply clerk	1,900 00–2,100 00 yr.
1	Director of publicity	2,900 00 yr.
1	Director of health education	3,000 00 yr.
4	Health education coordinator	2,200 00–2,800 00 yr.
8	Medical inspector	4,400 00 yr.
1	Ophthalmologist	2,400 00 yr.

Nursing Service.

1	Director, public health nurse	$3,600 00 yr.
1	Nutritionist	2,600 00 yr.
17	Supervising public health nurse	$2,600 00–2,800 00 yr.
108	Public health nurse	1,900 00–2,500 00 yr.
3	Nurse's assistant	1,800 00–2,000 00 yr.
1	Assistant nutrition class attendant	2,200 00 yr.

Laboratory and Research.

1	Deputy commissioner	$4,400 00 yr.
1	Bacteriologist	3,300 00 yr.
1	Bacteriologist and serologist	1,700 00 yr.
2	Junior bacteriologist	$1,900 00–2,100 00 yr.
1	Chemist and milk inspector	4,900 00 yr.
1	Chemist assistant	2,500 00 yr.
1	Chemist assistant and sanitary biologist	2,700 00 yr.
1	Media man	2,000 00 yr.
1	Cleaner	10 00 wk.
1	Laboratory assistant	1,600 00 yr.
1	Media man and sanitary technician	2,400 00 yr.
2	Media man	2,000 00–2,200 00 yr.
1	Technical assistant	2,600 00 yr.

Health Department.

Sanitary and Food Inspection.

Quota	Title of Position	Salary Range
1	Deputy commissioner, housing and sanitation	$4,700 00 yr.
1	Inspector in charge of food division	3,200 00 yr.
1	Chief inspector of housing and sanitation	3,100 00 yr.
1	Chief food inspector	3,100 00 yr.
4	Supervisor of housing and sanitation	2,900 00 yr.
4	Inspector	2,900 00 yr.
7	Constable	2,000 00 yr.
69	Inspector, etc.	$2,200 00–2,700 00 yr.
1	Superintendent of pedler	3,100 00 yr.
1	Inspector of animal	3,000 00 yr.

Miscellaneous.

1	Chief caretaker	$2,700 00 yr.
1	Caretaker	2,400 00 yr.
26	Caretaker-laborer, etc.	44 26 wk.
3	Collector of samples	45 84 wk.
2	Rat catcher	2,400 00 yr.
1	Head chauffeur and mechanic	2,600 00 yr.
1	Working foreman-chauffeur	2,500 00 yr.
1	Chauffeur-auto mechanic	46 68 wk.
1	Ambulance driver	45 68 wk.
2	Chauffeur	43 68 wk.
1	Orderly	2,300 00 yr.
1	Matron	29 68 wk.
393		

HOSPITAL DEPARTMENT.

1	Superintendent	$8,400 00 yr.
1	Assistant superintendent	5,400 00 yr.
1	Pathologist	5,900 00 yr.
1	Director of anesthesia	5,400 00 yr.
1	Physician-in-chief	5,100 00 yr.
2	Physician	4,900 00 yr.
1	Physician	4,400 00 yr.
1	Physician	4,100 00 yr.
5	Physician	3,900 00 yr.
3	Physician	3,400 00 yr.
1	Physician	2,950 00 yr.
6	Physician	2,900 00 yr.
1	Physician	2,500 00 yr.
10	Physician	2,400 00 yr.
3	Physician	2,200 00 yr.
4	Physician	1,900 00 yr.
2	Physician	1,700 00 yr.
1	Physician	1,600 00 yr.
2	Physician	1,400 00 yr.
27	Physician	1,200 00 yr.
1	Physician	900 00 yr.
29	Physician	800 00 yr.
1	Ambulance foreman	51 68 wk.
1	Assistant ambulance foreman	49 68 wk.
27	Ambulance driver	45 68 wk.
1	Chief apothecary	3,300 00 yr.
3	Assistant pharmacist	43 18 wk.
1	Apothecary assistant	43 18 wk.
1	Chaplain	1,600 00 yr.
3	Chaplain	900 00 yr.
1	Chef	87 68 wk.

Hospital Department.

Quota	Title of Position	Salary Range
1	Cook	$65 68 wk.
1	Chief dietitian	3,120 00 yr.
1	Dietitian	2,000 00 yr.
1	Dietitian	1,900 00 yr.
1	Assistant dietitian	1,900 00 yr.
1	Assistant dietitian	24 00 wk.
1	Assistant dietitian	23 00 wk.
2	Assistant dietitian	21 00 wk.
1	Laundry supervisor	4,900 00 yr.
1	Plant superintendent	4,400 00 yr.
1	Chief electrician	59 68 wk.
3	Electrician	49 68 wk.
1	Chief engineer	67 68 wk.
1	First assistant engineer	58 68 wk.
12	Engineer	55 68 wk.
1	Boiler room engineer	52 68 wk.
1	Working foreman, pipe shop	52 68 wk.
11	Fireman	49 18 wk.
1	Boiler room assistant	47 68 wk.
1	Working foreman-carpenter	49 68 wk.
1	Working foreman-painter	49 68 wk.
25	Mechanic	44 76 wk.
9	Mechanic helper	38 76 wk.
19	Laboratory technician	$1,700 00–2,100 00 yr.
1	Laboratory technician (special 1 day week)	5 00 dy.
1	Record librarian	2,500 00 yr.
3	Librarian	1,800 00–2,200 00 yr.
1	Executive secretary	3,900 00 yr.
1	Stenographer	2,700 00 yr.
1	Stenographer	2,600 00 yr.
1	Head clerk	2,550 00 yr.
1	Head bookkeeper	2,500 00 yr.
1	Pay roll clerk	2,400 00 yr.
1	Statistical clerk	2,300 00 yr.
1	Staff secretary	2,300 00 yr.
1	Cashier	2,300 00 yr.
2	Clerk	2,300 00 yr.
1	Registrar	2,250 00 yr.
1	Clerk, out patient department	2,250 00 yr.
1	Stenographer	2,200 00 yr.
6	Supervising clerk	2,200 00 yr.
134	Clerk-stenographer, etc.	1,400 00–2,000 00 yr.
16	Part-time clerk	17 76 wk.
1	Stock record clerk	37 68 wk.
1	Neuropsychiatric social worker	2,400 00 yr.
36	Social worker	1,900 00–2400 00 yr.
1	Bacteriologist	2,800 00 yr.
1	Assistant bacteriologist	2,300 00 yr.
1	Bacteriologist, out patient department	2,200 00 yr.
1	Junior bacteriologist	2,080 00 yr.
1	Technician	2,550 00 yr.
1	Technician	2,400 00 yr.
1	Electroencephalograph technician	2,080 00 yr.
1	Electrocardiograph technician	37 68 wk.
1	Head X-ray technician	45 68 wk.
14	X-ray technician	41 68 wk.
1	Assistant X-ray technician	41 68 wk.
1	Assistant X-ray technician	37 68 wk.
1	Assistant X-ray technician	35 68 wk.
1	Assistant X-ray technician	30 68 wk.

Hospital Department.

Quota	Title of Position	Salary Range
1	X-ray dental technician	$37 68 wk.
1	Orthoptic technician	37 68 wk.
1	Dental hygienist	37 68 wk.
1	Dental hygienist	32 68 wk.
35	Laboratory assistant	$1,400 00–2,000 00 yr.
5	Laboratory assistant (part time)	17 76 wk.
1	Director, school of nursing	4,600 00 yr.
1	Assistant director, school of nursing	3,200 00 yr.
1	Assistant director of school of education	3,200 00 yr.
1	Assistant director of administration	3,000 00 yr.
1	Instructor of nursing art	2,600 00 yr.
1	Instructor of nursing art	2,580 00 yr.
1	Instructor of nursing art	2,450 00 yr.
1	Instructor of advanced nursing	2,550 00 yr.
1	Instructor of probationers	2,350 00 yr.
1	Instructor of obstetrics	2,600 00 yr.
1	Instructor of orderlies	2,280 00 yr.
1	First assistant superintendent of nurses	3,400 00 yr.
1	Second assistant superintendent of nurses	2,550 00 yr.
1	Third assistant superintendent of nurses	2,600 00 yr.
1	Fourth assistant superintendent of nurses	2,350 00 yr.
1	Night superintendent of nurses	2,550 00 yr.
1	Supervisor of nurses, out patient department	3,400 00 yr.
2	Supervisor of nurses	2,750 00 yr.
1	Day supervisor of nurses	2,400 00 yr.
1	Assistant day supervisor of nurses	2,950 00 yr.
1	Supervisor, volunteer service	2,400 00 yr.
1	Assistant supervisor	2,540 00 yr.
1	Supervising nurse	2,800 00 yr.
25	Supervising nurse	2,750 00 yr.
2	Supervising nurse	2,600 00 yr.
2	Supervising nurse	2,550 00 yr.
2	Supervising nurse	2,480 00 yr.
1	Supervising nurse	2,450 00 yr.
6	Supervising nurse	2,350 00 yr.
2	Matron-assistant superintendent of nurses	2,600 00 yr.
1	Assistant matron	2,550 00 yr.
1	Public health nurse	2,160 00 yr.
1	Head nurse	2,580 00 yr.
77	Head nurse	2,480 00 yr.
13	Head nurse, out patient department	2,340 00 yr.
6	Head nurse	2,100 00 yr.
4	Floor nurse	2,580 00 yr.
3	Floor nurse	2,480 00 yr.
206	Floor nurse	2,100 00–2,300 00 yr.
8	Floor nurse	1,784 00–2,100 00 yr.
27	Floor nurse (part time)	1,120 00–1,440 00 yr.
370	Student nurse	not exceeding 200 00 yr.
30	Cadet nurse	60 00 mon.
15	Male nurse	45 52 wk.
1	Nurse-anesthetist	2,400 00 yr.
1	Nurse-technician	41 68 wk.
1	Physcial instructor	37 68 wk.
25	Hospital nursing aide	28 84 wk.
2	Male nurse	2,264 00 yr.
1	Storekeeper	52 68 wk.
1	Assistant laundry supervisor	51 68 wk.
1	Mortuary supervisor	42 68 wk.
1	Head reconstruction aide	46 52 wk.
1	Assistant head reconstruction aide	44 52 wk.

Hospital Department.

Quota	Title of Position	Salary Range
8	Reconstruction aide	$41 52 wk.
1	Chief supervisor	46 68 wk.
1	Supervisor of valuables	2,300 00 yr.
16	Supervisor	41 68 wk.
1	Chief telephone operator	41 68 wk.
18	Telephone operator	$25 68–37 68 wk.
1	Constable	2,000 00 yr.
6	Principal hospital worker (male)	44 68–53 68 wk.
17	Principal hospital worker (male)	41 00–44 00 wk.
31	Senior hospital worker (male)	40 18–48 68 wk.
34	Senior hospital worker (male)	31 00–40 00 wk.
87	Hospital worker (male)	30 18–40 68 wk.
441	Hospital worker (male)	25 00–30 00 wk.
3	Principal hospital worker (female)	32 00–34 00 wk.
23	Senior hospital worker (female)	29 00–31 00 wk.
27	Hospital worker (female)	28 18–30 18 wk.
385	Hospital worker (female)	24 00–28 00 wk.
73	Elevator operator	26 68 wk.
1	Head laundress	33 68 wk.
2	Desk orderly	30 18 wk.
1	Watchman	1,600 00 yr.
5	Watchman	35 68 wk.
1	Out patient orderly	30 18 wk.
1	Orderly	30 18 wk.
1	Elevator repairman	37 68 wk.
1	Day lodge orderly	29 68 wk.
14	Medical aid man	37 68 wk.
1	Porter	33 68 wk.
2,587		

Sanatorium Division.

1	Assistant superintendent	$5,400 00 yr.
1	Chief of staff	2,800 00 yr.
1	Chaplain	1,600 00 yr.
1	Chaplain	970 00 yr.
1	Chaplain	870 00 yr.
1	Chauffeur	45 68 wk.
1	Chef	2,400 00 yr.
1	Chief clerk	2,900 00 yr.
1	Choreman-apothecary helper	31 68 wk.
4	Choreman (patient)	9 93 wk.
9	Clerk	$1,400 00–2,000 00 yr.
4	Clerk (part time)	17 76 wk.
1	Dental hygienist	37 68 wk.
1	Dietitian	2,900 00 yr.
1	Assistant dietitian	2,000 00 yr.
1	Director-chief of occupational therapy	2,150 00 yr.
1	Director of occupational therapy	1,600 00 yr.
1	Druggist	43 68 wk.
1	Electrician	49 68 wk.
3	Elevator operator	26 68 wk.
1	Engineer-supervisor	3,100 00 yr.
5	Assistant engineer	52 68 wk.
4	Fireman	49 18 wk.
1	Housekeeper	2,000 00 yr.
2	Laboratory technician	1,900 00 yr.
1	Laryngologist	1,500 00 yr.
1	Laundry supervisor	51 68 wk.
4	Mechanic	44 76 wk.

Hospital Department (Sanatorium Division).

Quota	Title of Position	Salary Range
1	Superintendent of nurses	$3,050 00 yr.
1	Assistant superintendent of nurses	2,750 00 yr.
1	Assistant superintendent and instructor	3,032 50 yr.
1	Night supervisor and instructor	2,832 50 yr.
1	Night supervisor	2,600 00 yr.
1	Assistant night supervisor	2,450 00 yr.
13	Head nurse	2,480 00 yr.
57	Graduate registered nurse	$2,100 00–2,300 00 yr.
6	Graduate non-registered nurse	1,937 50 yr.
7	Trained attendants	1,937 50 yr.
3	Graduate registered nurse (part time)	1,340 00 yr.
29	Male nurse (patient)	19 86 wk.
12	Male nurse (patient part time)	9 93 wk.
1	Patient-maid	9 93 wk.
1	Executive assistant	4,150 00 yr.
1	Resident medical officer, first assistant	3,200 00 yr.
1	Resident medical officer, second assistant	2,920 00 yr.
1	Resident medical officer, third assistant	2,320 00 yr.
1	Resident medical officer, fourth assistant	1,820 00 yr.
2	Assistant resident physician	1,400 00 yr.
2	Interne	1,400 00 yr.
1	Visiting ophthalmologist	2,100 00 yr.
2	Organist	450 00 yr.
1	Physician, first assistant	2,400 00 yr.
1	Plant superintendent, assistant	3,400 00 yr.
1	Roentgenologist	1,500 00 yr.
1	Supervisor of social work	2,400 00 yr.
1	Social worker, medical	1,900 00 yr.
1	Social worker	2,100 00 yr.
2	Stenographer	1,400 00–2,000 00 yr.
1	Storekeeper	47 68 wk.
4	Supervisor	25 68–37 68 wk.
1	Surgeon, resident	2,200 00 yr.
1	Dental surgeon, visiting	2,100 00 yr.
1	Surgeon, visiting	1,500 00 yr.
5	Telephone operator	21 00–37 68 wk.
1	X-ray technician	2,050 00 yr.
1	X-ray technician	1,600 00 yr.
3	Watchman	35 68 wk.
4	Principal hospital kitchen worker (male)	41 00–44 00 wk.
3	Principal hospital kitchen worker (female)	32 00–34 00 wk.
12	Senior hospital kitchen worker (male)	31 00–40 00 wk.
9	Senior hospital kitchen worker (female)	29 00–31 00 wk.
34	Hospital kitchen worker (male)	25 00–30 00 wk.
25	Hospital kitchen worker (female)	24 00–28 00 wk.
3	Senior hospital laundry worker (male)	31 00–40 00 wk.
1	Senior hospital laundry worker (female)	29 00–31 00 wk.
1	Hospital laundry worker (male)	25 00–30 00 wk.
16	Hospital laundry worker (female)	24 00–28 00 wk.
1	Principal hospital house worker (male)	41 00–44 00 wk.
2	Principal hospital house worker (female)	32 00–34 00 wk.
11	Senior hospital house worker (male)	31 00–41 00 wk.
4	Senior hospital house worker (female)	29 00–31 00 wk.
35	Hospital house worker (male)	25 00–30 00 wk.
21	Hospital house worker (female)	24 00–28 00 wk.
1	Senior hospital medical worker (male)	31 00–40 00 wk.
35	Hospital medical worker (female)	24 00–28 00 wk.
445		

INSTITUTIONS DEPARTMENT.

Central Office.

Quota	Title of Position	Salary Range
1	Commissioner	$7,500 00 yr.
1	Bookkeeper	2,300 00 yr.
2	Chauffeur	2,500 00 yr.
1	Chief clerk	3,300 00 yr.
1	Clerk and stenographer	2,300 00 yr.
1	Clerk	2,200 00 yr.
3	Clerk and stenographer	2,200 00 yr.
1	Investigator	2,500 00 yr.
1	Registrar	4,400 00 yr.
1	Settlement examiner and clerk	2,500 00 yr.
2	Social worker	$1,800 00–2,500 00 yr.
1	Visitor	2,400 00 yr.
4	Clerk-stenographer, etc.	1,400 00–2,000 00 yr.
20		

Child Welfare Division.

1	Deputy commissioner	$3,900 00 yr.
1	Chauffeur	2,300 00 yr.
14	Child guidance and social worker	$2,000 00–2,500 00 yr.
1	Secretary	2,400 00 yr.
5	Clerk-stenographer	2,200 00 yr.
1	Clerk-typist	1,400 00–2,000 00 yr.
1	Storekeeper	2,000 00 yr.
1	Assistant storekeeper	1,800 00 yr.
1	Storeroom attendant	1,800 00 yr.
26		

Long Island Hospital.

1	Medical director	$5,200 00 yr.
1	Chief clerk	3,000 00 yr.
3	Chaplain	$300 00–1,400 00–1,900 00 yr.
1	Clerk	2,200 00 yr.
18	Clerk-stenographer, etc.	1,400 00–2,000 00 yr.
1	Wharfinger	1,400 00 yr.
1	Dentist	48 84 wk.
1	Dental hygienist	1,700 00 yr.
1	Medical social worker	1,900 00 yr.
1	Superintendent of nurses	3,100 00 yr.
1	Assistant superintendent of nurses	2,300 00 yr.
1	Night supervisor of nurses	2,100 00 yr.
1	Teacher of nurses	2,100 00 yr.
5	Supervisor of nurses	2,000 00 yr.
79	Graduate nurse	1,800 00 yr.
1	Nurse, operating room	2,000 00 yr.
2	Occupational therapist	1,600 00 yr.
2	Organist	550 00–1,100 00 yr.
1	Pathologist	3,200 00 yr.
1	Pharmacist	2,800 00 yr.
1	Resident physician	3,100 00 yr.
10	Assistant resident physician	2,900 00 yr.
1	Physician, consulting laryngologist	1,400 00 yr.
2	Physiotherapist	1,500 00–1,700 00 yr.
1	Podiatrist	16 92 dy.
1	Radiologist	1,500 00 yr.
1	Refractionist	16 92 dy.
2	Laboratory technician	1,300 00–1,700 00 yr.
1	X-ray technician	1,700 00 yr.

Institutions Department (Long Island Hospital).

Quota	Title of Position	Salary Range
1	Baker	$2,560 00 yr.
1	Commissary steward and instructor	2,600 00 yr.
2	Chef	2,200 00 yr.
1	Assistant chef	2,000 00 yr.
1	Dietitian	2,400 00 yr.
1	Assistant dietitian	1,500 00 yr.
1	Electrician	2,800 00 yr.
1	Electrician	2,300 00 yr.
1	Chief engineer	2,900 00 yr.
1	Assistant chief engineer	2,700 00 yr.
4	Engineer	47 68 wk.
4	Stationary fireman	41 18 wk.
6	Mechanic, etc.	2,000 00 yr.
1	Superintendent of works	3,700 00 yr.
1	Laundry officer	2,600 00 yr.
1	Steamfitter	2,200 00 yr.
1	Supervising housekeeper	1,700 00 yr.
313	Institution employees not exceeding	1,800 00 yr.
485		

Steamer "Stephen O'Meara."

1	Captain	$3,200 00 yr.
3	Deckhand	2,200 00 yr.
1	Chief engineer	3,100 00 yr.
1	Assistant engineer and watchman	2,800 00 yr.
1	Engineer	2,300 00 yr.
2	Fireman	2,300 00 yr.
1	Inland mate	2,800 00 yr.
1	Inland mate	2,600 00 yr.
1	Oiler	2,400 00 yr.
12		

Steamers "James Michael Curley" and "Michael J. Perkins."

1	Captain	$3,400 00 yr.
1	Chief marine engineer	62 18 wk.
3	Deckhand	40 68 wk.
2	Deckhand	36 84 wk.
1	Deckhand	33 84 wk.
2	Fireman	49 18 wk.
2	Fireman	45 34 wk.
1	Mate and pilot	49 84 wk.
1	Matron	32 68 wk.
1	Oiler and alternating engineer	51 68 wk.
2	Watchman-fireman	42 34 wk.
1	Wharfinger	47 68 wk.
1	Officer	2,600 00 yr.
19		

LAW DEPARTMENT.

1	Corporation counsel	$9,000 00 yr.
24	Assistant corporation counsel	$2,900 00–6,200 00 yr.
1	Clerk	3,000 00 yr.
7	Constable	2,400 00 yr.
1	Investigator	2,950 00 yr.
1	Secretary	3,200 00 yr.
1	Shorthand reporter	3,000 00 yr.
14	Stenographer	1,400 00–2,700 00 yr.
1	Telephone operator and clerk	2,200 00 yr.
1	Clerk	1,400 00–2,000 00 yr.

Law Department.

Tax Title Division.

Quota	Title of Position	Salary Range
1	Assistant corporation counsel	$5,700 00 yr.
9	Junior law clerk	$2,200 00–3,700 00 yr.
1	Chief clerk	2,500 00 yr.
5	Stenographer	1,400 00–2,000 00 yr.
1	Assistant docket clerk	1,400 00–2,000 00 yr.
69		

LICENSING BOARD.

1	Chairman	$6,000 00 yr.
2	Commissioner	5,500 00 yr.
1	Secretary	5,500 00 yr.
1	Secretary (confidential)	3,200 00 yr.
1	Chief clerk	3,800 00 yr.
1	First clerk	3,000 00 yr.
1	Clerk	3,000 00 yr.
1	Clerk	2,600 00 yr.
1	Clerk	2,400 00 yr.
1	Clerk	2,200 00 yr.
1	Recording stenographer	2,900 00 yr.
1	Stenographer	2,300 00 yr.
1	Stenographer and clerk	2,300 00 yr.
1	Stenographer and clerk	2,200 00 yr.
3	Stenographer-clerk, etc.	$1,400 00–2,000 00 yr.
1	Bookkeeper	2,500 00 yr.
1	Telephone operator	1,980 00 yr.
20		

MAYOR, OFFICE EXPENSES.

1	Mayor	$20,000 00 yr.
1	Clerk	3,000 00 yr.
1	Secretary	5,400 00 yr.
1	Stenographer	2,200 00 yr.
1	Chief clerk	5,400 00 yr.
1	Clerk-stenographer	2,400 00 yr.
1	Assistant secretary	2,900 00 yr.
1	Stenographer	3,000 00 yr.
1	Assistant secretary	3,500 00 yr.
1	Assistant secretary	3,000 00 yr.
1	Clerk	3,500 00 yr.
1	Executive secretary	5,900 00 yr.
1	Chauffeur	3,900 00 yr.
1	Assistant secretary	3,400 00 yr.
1	Telephone operator	2,600 00 yr.
1	Clerk-stenographer	2,200 00 yr.
1	Assistant secretary	4,900 00 yr.
1	Clerk-stenographer	2,200 00 yr.
1	Assistant secretary	3,000 00 yr.

Licensing Division.

1	Stenographer	$2,400 00 yr.
1	Clerk	2,900 00 yr.
1	Chief	4,500 00 yr.
1	Assistant chief	4,000 00 yr.
23		

MUNICIPAL EMPLOYMENT BUREAU.

Quota	Title of Position	Salary Range
1	Director	$3,900 00 yr.
1	Assistant office manager	2,900 00 yr.
1	Senior employment registrar	3,300 00 yr.
1	Senior employment registrar	2,900 00 yr.
1	Junior employment registrar	2,700 00 yr.
1	Junior employment registrar	2,200 00 yr.
2	Junior employment registrar	2,000 00 yr.
1	Senior clerk	2,600 00 yr.
1	Senior clerk	2,000 00 yr.
1	Junior clerk	2,200 00 yr.
1	Junior clerk	2,100 00 yr.
12		

PARK DEPARTMENT.

1	Chairman	$8,000 00 yr.
1	Deputy commissioner and chief engineer	6,000 00 yr.
1	Secretary and chief clerk	4,600 00 yr.
1	General foreman, charge small parks and squares	3,700 00 yr.
1	Assistant engineer, Grade IV	$3,200 00–3,700 00 yr.
2	Assistant engineer, Grade III	2,600 00–3,100 00 yr.
4	Assistant engineer, Grade II	2,100 00–2,500 00 yr.
1	Bookkeeper and stenographer	2,500 00 yr.
1	Bookkeeper and stenographer	2,300 00 yr.
1	Stenographer	2,500 00 yr.
3	Stenographer	2,300 00 yr.
1	Clerk	2,300 00 yr.
1	Clerk	2,600 00 yr.
1	Chief carpenter-foreman	2,600 00–2,900 00 yr.
14	Custodian	2,100 00–2,400 00 yr.
1	Curator	3,400 00 yr.
1	Director, aquarium	2,900 00 yr.
1	Engineer and inspector	2,600 00 yr.
2	Engineer	49 68 wk.
19	Engineer and fireman	45 68–49 18 wk.
2	General foreman	3,300 00 yr.
1	Foreman	3,100 00 yr.
12	Foreman	2,500 00–2,900 00 yr.
1	Chief inspector	3,000 00 yr.
1	Battery and ignition man-chauffeur	2,500 00 yr.
24	Gardener-mechanic, etc.	44 76 wk.
1	Collector	43 68 wk.
78	Gardener-mechanic, etc.	41 76 wk.
340	Gardener-mechanic, etc.	38 76 wk.
1	Golf starter	37 68 wk.
2	Greenkeeper	2,900 00 yr.
5	Assistant greenkeeper	2,400 00–2,700 00 yr.
1	Instructor of boxing	2,700 00 yr.
1	Caddy master	37 68 wk.
76	Matron	29 68 wk.
9	Pianist	31 68 wk.
1	Physical director	3,200 00 yr.
1	Program director	2,700 00 yr.
1	Director of recreation	4,700 00 yr.
1	Assistant director of recreation	2,900 00 yr.
18	Physical instructor	2,100 00–2,700 00 yr.
1	Supervisor of recreation	3,200 00 yr.
3	Assistant supervisor of recreation	2,600 00 yr.
1	Assistant supervisor of recreation	40 68 wk.
2	Assistant supervisor of recreation	32 68 wk.

Park Department.

Quota	Title of Position	Salary Range
1	Assistant supervisor of records	$2,400 00 yr.
1	Supervisor of projects and statistics	47 68 wk.
1	Swimming instructor	2,700 00 yr.
1	Subforeman	2,500 00 yr.
1	Superintendent of golf clubhouse	2,500 00 yr.
1	Superintendent of baths	3,400 00 yr.
3	Telephone operator	$1,600 00–2,200 00 yr.
1	Custodian of Tobin playground	28 84 wk.
1	Custodian of Ross estate	1,200 00 yr.
653		

Cemetery Division.

1	Chief inspector of construction	$4,600 00 yr.
1	Assistant secretary and stenographer	4,000 00 yr.
1	Clerk and stenographer	2,800 00 yr.
3	Clerk-typist	$1,400 00–2,000 00 yr.
2	Foreman	2,500 00–2,900 00 yr.
1	Custodian	2,600 00 yr.
1	Caretaker	2,400 00 yr.
3	Gardener, etc.	44 76 wk.
8	Laborer-chauffeur, etc.	41 76 wk.
44	Laborer, etc.	38 76 wk.
1	Sexton	2,500 00 yr.
2	Matron	29 68 wk.
68		

POLICE DEPARTMENT.

1	Commissioner	$10,000 00 yr.
1	Secretary	5,000 00 yr.
2	Assistant secretary	3,700 00 yr.
1	Property clerk	4,400 00 yr.
1	Chief inventory clerk	3,600 00 yr.
1	Clerk	4,200 00 yr.
3	Clerk	3,600 00 yr.
1	Clerk	3,400 00 yr.
1	Clerk	3,050 00 yr.
2	Clerk	2,900 00 yr.
1	Clerk	2,850 00 yr.
2	Clerk	2,800 00 yr.
3	Clerk	2,700 00 yr.
2	Clerk	2,600 00 yr.
3	Clerk	2,500 00 yr.
3	Clerk	2,400 00 yr.
2	Clerk	$1,400 00–2,000 00 yr.
10	Clerk-typist	1,400 00–2,000 00 yr.
2	Statistician	2,760 00 yr.
1	Senior shorthand reporter	3,100 00 yr.
1	Shorthand reporter	3,100 00 yr.
1	Stenographer	4,400 00 yr.
1	Stenographer	3,300 00 yr.
1	Stenographer	2,600 00 yr.
2	Stenographer	2,500 00 yr.
6	Stenographer	2,400 00 yr.
3	Stenographer	2,180 00 yr.
3	Stenographer	2,100 00 yr.
2	Stenographer	1,400 00–2,000 00 yr.
1	Clerk-typist	2,500 00 yr.
1	Clerk	2,080 00 yr.

Police Department.

Uniformed Force.

Quota	Title of Position	Salary Range
1	Superintendent	$7,500 00 yr.
5	Deputy superintendent	4,900 00 yr.
1	Captain (acting chief clerk)	4,700 00 yr.
2	Captain	4,425 00 yr.
30	Captain	4,400 00 yr.
1	Lieutenant	4,425 00 yr.
1	Lieutenant	4,400 00 yr.
1	Lieutenant	3,325 00 yr.
67	Lieutenant	3,300 00 yr.
9	Sergeant	3,125 00 yr.
177	Sergeant	3,100 00 yr.
1	Sergeant	1,650 00 yr.
51	Patrolman	$2,000 00–2,725 00 yr.
2,158	Patrolman	2,000 00–2,700 00 yr.
1	Patrolman, aide-to-commissioner	2,000 00–2,900 00 yr.
1	Patrolman, superintendent of stable	2,000 00–2,900 00 yr.

Signal Service Force.

1	Director	$4,000 00 yr.
1	Assistant director	3,400 00 yr.
1	Chauffeur and helper	2,400 00 yr.
1	Chauffeur-laborer	2,250 00 yr.
3	Lineman and cable splicer	2,900 00 yr.
3	Lineman	2,900 00 yr.
1	Painter and groundman	2,600 00 yr.
5	Signalman	3,000 00 yr.

Miscellaneous.

1	Chauffeur	$2,050 00 yr.
1	Chauffeur	2,250 00 yr.
1	Biological chemist	3,800 00 yr.
6	Cleaners	1,650 00 yr.
8	Elevator operator	$1,750 00–2,050 00 yr.
1	Fireman, marine	2,800 00 yr.
2	Fireman, marine	2,600 00 yr.
1	Diesel and gas engine operator	2,600 00 yr.
6	Fireman, stationary	2,564 00 yr.
9	Hostlers	2,050 00 yr.
30	Janitor	2,050 00 yr.
3	Laborer	2,050 00 yr.
1	Chief matron	2,250 00 yr.
1	Assistant chief matron	2,050 00 yr.
6	Assistant matron	1,950 00 yr.
1	Mechanic and repairman	3,000 00 yr.
1	Mechanic-working foreman	2,700 00 yr.
17	Mechanic	2,600 00 yr.
1	Mechanic	2,500 00 yr.
1	Repairman	2,200 00 yr.
1	Repairman	2,500 00 yr.
1	Repairman	2,300 00 yr.
1	Signalman	3,000 00 yr.
1	Steamfitter	2,327 25 yr.
1	Superintendent of buildings	3,000 00 yr.
1	Assistant superintendent of buildings	3,400 00 yr.
1	Superintendent of repair shop	2,700 00 yr.
1	Tailor	2,000 00 yr.
1	Telephone operator	1,800 00 yr.
6	Telephone operator	2,200 00 yr.
2,701		

PUBLIC BUILDINGS DEPARTMENT.

Quota	Title of Position	Salary Range
1	Superintendent	$6,500 00 yr.
1	Chief clerk	4,400 00 yr.
1	Assistant chief clerk	3,200 00 yr.
2	Carpenter-working foreman	2,600 00 yr.
68	Cleaner-janitress	27 68 wk
1	Clerk-stenographer	3,100 00 yr.
1	Clerk-stenographer	2,200 00 yr.
1	Clerk-typist	2,100 00 yr.
20	Custodian	$2,200 00–2,600 00 yr.
1	Chief driver	45 68 wk.
4	Driver	42 68 wk.
1	Chief elevator operator	2,400 00 yr.
1	Assistant chief elevator operator	41 68 wk.
1	Elevator operator	2,400 00 yr.
10	Elevator operator	39 68 wk.
1	Supervisor of baths	3,200 00 yr.
1	Chief engineer	3,400 00 yr.
1	Engineer	55 68 wk.
2	Engineer	52 68 wk.
1	Engineer	49 68 wk.
19	Fireman	49 18 wk.
1	Furniture polisher and chauffeur	49 68 wk.
1	Furniture polisher	38 76 wk.
2	General mechanic	38 76 wk.
1	Inspector	3,200 00 yr.
1	Inspector of metal work	3,200 00 yr.
1	Wire inspector and electrician	3,200 00 yr.
1	Superintendent of janitors	2,900 00 yr.
34	Janitor-laborer, etc.	38 76 wk.
2	Watchman (laborer)	44 26 wk.
1	Janitress	32 68 wk.
5	Matron	32 68 wk.
2	Plant superintendent	3,400 00 yr.
1	Plumber	46 68 wk.
3	Porter and furnace tender	41 76 wk.
1	Chief telephone operator	2,500 00 yr.
10	Telephone operator	1,600 00–2,200 00 yr.
1	Junior custodian	42 68 wk.
1	Working foreman	2,200 00 yr.
1	Locksmith	46 68 wk.
1	Orderly	38 76 wk.
1	Junior building custodian	38 76 wk.
1	Supervisor of matrons	1,800 00 yr.
212		

Market Division.

1	Director of markets	$5,200 00 yr.
1	Deputy director of markets	3,700 00 yr.
1	Clerk	2,500 00 yr.
1	Laborer	38 76 wk.
2	Watchman	40 76 wk.
1	Cleaner	27 67 wk.
7		

PUBLIC WELFARE DEPARTMENT.

Central Office.

1	Welfare agent and secretary	$5,300 00–6,700 00 yr.
1	Deputy welfare agent	4,300 00–5,700 00 yr.
1	Chief social work supervisor and director of social service	$4,400 00 yr.

Public Welfare Department (Central Office).

Quota	Title of Position	Salary Range
4	Head social work supervisor	$3,000 00–3,700 00 yr.
1	Head accountant	3,000 00–3,700 00 yr.
1	Senior accountant	3,000 00–3,600 00 yr.
3	Principal bookkeeper	2,500 00 yr.
22	Principal social work supervisor	2,800 00–3,400 00 yr.
2	Head administrative clerk	2,800 00–3,400 00 yr.
1	Supervisor of supplies	2,700 00–3,100 00 yr.
15	Head clerk	2,500 00–2,900 00 yr.
47	Principal clerk	1,700 00–2,500 00 yr.
9	Senior clerk	1,600 00–2,200 00 yr.
18	Senior clerk and stenographer	1,600 00–2,200 00 yr.
26	Senior clerk and typist	1,600 00–2,200 00 yr.
119	Clerk-stenographer, etc.	1,400 00–2,000 00 yr.
1	Principal statistical machine operator	2,500 00–2,900 00 yr.
7	Senior statistical machine operator	1,700 00–2,500 00 yr.
4	Statistical machine operator	1,400 00–2,200 00 yr.
24	Senior bookkeeper	1,700 00–2,500 00 yr.
1	Photostat operator	1,700 00–2,500 00 yr.
1	Principal employment registrar	2,500 00–2,900 00 yr.
2	Senior employment registrar	1,700 00–2,500 00 yr.
3	Telephone operator	1,400 00–2,200 00 yr.
7	Senior clerk and paymaster	1,700 00–2,500 00 yr.
48	Social work supervisor	2,500 00–2,900 00 yr.
244	Social worker	1,700 00–2,500 00 yr.
1	Senior custodian	$2,800 00 yr.
1	Chief engineer	59 68 wk.
2	Engineer	49 68 wk.
4	Cleaner	27 68 wk.
1	Acting head cleaner	32 68 wk.
1	Rest room matron	1,800 00 yr.
1	Rest room matron	1,400 00 yr.
1	Elevator operator	27 68 wk.
2	Medical social worker	1,800 00–2,500 00 yr.
1	Typewriter technician and inspector	2,000 00 yr.
7	Junior custodian	37 68 wk.
1	Chauffeur	2,100 00 yr.
636		

Temporary Home.

1	Supervising matron	$1,520 00 yr.
1	Day matron	1,460 00 yr.
1	Night matron	1,400 00 yr.
1	Cook	1,400 00 yr.
1	Housemaid	1,200 00 yr.
5		

Wayfarer's Lodge.

1	Superintendent	$2,700 00 yr.
1	Assistant superintendent	2,200 00 yr.
1	Clerk	$1,400 00–2,000 00 yr.
1	Night watchman	37 68 wk.
4		

PUBLIC WORKS DEPARTMENT.

Central Office.

1	Commissioner	$9,000 00 yr.
1	Executive secretary	4,200 00 yr.
1	Principal clerk of contracts	3,500 00 yr.
1	Principal personnel and civil service clerk	3,400 00 yr.
1	Clerk and Workmen's Compensation agent	2,900 00 yr.
2	Clerk-stenographer	2,400 00 yr.

Public Works Department (Central Office).

Quota	Title of Position	Salary Range
1	Civil service clerk	$2,400 00 yr.
1	Clerk	2,400 00 yr.
2	Clerk	$1,400 00–2,200 00 yr.
1	Investigator-inspector of property	3,200 00 yr.
12		

Bridge Service.

1	Division engineer	$6,500 00 yr.
1	Executive clerk	3,600 00 yr.
1	Clerk	2,800 00 yr.
2	Clerk	2,200 00 yr.
5	Chauffeur-laborer	41 76 wk.
1	Draftsman, Grade II	$2,100 00–2,500 00 yr.
13	Drawtender	2,500 00 yr.
33	First assistant drawtender	2,300 00 yr.
96	Assistant drawtender	2,200 00 yr.
1	Electrician	47 76 wk.
1	Engineer, Grade V	4,600 00 yr.
2	Engineer, Grade V	3,990 00 yr.
3	Engineer, Grade IV	3,200 00–3,700 00 yr.
6	Engineer, Grade III	2,600 00–3,100 00 yr.
1	Foreman	2,700 00–3,000 00 yr.
2	Inspector	2,400 00–2,700 00 yr.
6	Laborer, janitor, watchman, etc.	38 76 wk.
15	Mechanic	44 76 wk.
2	Machinist	44 76 wk.
1	Rodman	1,600 00–2,000 00 yr.
1	Supervisor of bridges	2,900 00–3,400 00 yr.
1	Subforeman of painters	2,600 00 yr.
1	Working subforeman of carpenters	47 76 wk.
1	Working foreman of carpenters	47 76 wk.
3	Transitman, Grade II	2,100 00–2,500 00 yr.
1	Yardman	2,050 00 yr.
1	Bridge caretaker	40 26 wk.
202		

Ferry Service.

4	Captain	$58 68 wk.
1	Clerk	2,700 00 yr.
1	Clerk and assistant cashier	2,300 00 yr.
11	Deckhand	40 26 wk.
4	Engineer	57 68 wk.
6	Laborer	38 76 wk.
1	Master machinist (supervisor of ferries),	3,000 00 (3,400 00) yr.
5	Machinist, marine	49 68 wk.
4	Matron	29 68 wk.
10	Mechanic, etc.	44 76 wk.
17	Oiler-fireman, etc.	49 18 wk.
4	Quartermaster pilot	49 68 wk.
1	Ship carpenter	2,500 00 yr.
1	Stockkeeper	2,300 00 yr.
13	Tollman and gateman	40 26 wk.
83		

Lighting Service.

1	Executive clerk	$3,300 00 yr.
1	Lamp inspector	$2,300 00–2,600 00 yr.
1	Clerk	1,400 00–2,200 00 yr.
3		

Public Works Department.

Paving Service.

Quota	Title of Position	Salary Range
1	Division engineer	$6,500 00 yr.
1	Supervisor of head chauffeurs	2,700 00 yr.
4	Head chauffeur	2,500 00 yr.
2	Working foreman-chauffeur	2,600 00 yr.
1	Working foreman-chauffeur-laborer	2,500 00 yr.
13	Chauffeur-teamster-laborer-gas roller operator and machine operator	$38 46–41 76–44 76 wk.
54	Chauffeur-laborer, etc.	41 76 wk.
1	Chauffeur-laborer	44 76 wk.
1	Dispatcher	2,500 00 yr.
1	Chemist	3,100 00 yr.
1	Chief clerk	3,600 00 yr.
1	Clerk and stenographer	3,200 00 yr.
1	Clerk and street numbering inspector	3,200 00 yr.
1	Clerk	3,000 00 yr.
1	Clerk	2,900 00 yr.
3	Clerk	2,700 00 yr.
1	Clerk	2,400 00 yr.
1	Clerk and typist	2,400 00 yr.
1	Clerk and laboratory assistant	2,500 00 yr.
1	Clerk	2,400 00 yr.
14	Clerk	1,400 00–2,200 00 yr.
2	Draughtsman	2,100 00–2,500 00 yr.
1	Senior civil engineer, Grade V	4,500 00 yr.
1	Civil engineer, Grade V	3,900 00 yr.
9	Engineer assistant, Grade IV	2,900 00–3,700 00 yr.
8	Junior engineer, Grade III	2,600 00–3,100 00 yr.
3	Engineer, steam and gas	49 18 wk.
1	Hoisting and portable engineer	49 18 wk.
1	General foreman	3,500 00 yr.
13	Foreman	2,700 00–3,000 00 yr.
1	Superintendent, garage and auto maintenance	3,400 00 yr.
1	Garage superintendent	2,800 00 yr.
1	Chief inspector	3,500 00 yr.
53	Inspector-subforeman	2,300 00–2,600 00 yr.
1	Inspector, medical (part time)	1,200 00 yr.
1	Working foreman-laborer	2,500 00 yr.
189	Laborers, etc.	38 76 wk.
1	Working foreman-auto mechanic	47 76 wk.
2	Working foreman-paver	2,500 00 yr.
66	Mechanic, etc	44 76 wk.
3	Mechanic	41 76 wk.
1	Foreman-spray painter	2,500 00 yr.
1	Master mechanic	2,500 00 yr.
8	Rodman	1,600 00–2,000 00 yr.
8	Subforeman	2,300 00–2,600 00 yr.
1	Supervisor of permits	3,300 00 yr.
1	Supervisor of motor transportation	3,000 00 yr.
13	Transitman, Grade II	2,100 00–2,500 00 yr.
2	Yardmaster	2,500 00 yr.
3	Yardman	2,200 00 yr.
2	Yardman	2,050 00 yr.
1	Property clerk	2,200 00 yr.
1	Building custodian	42 68 wk.
1	Building custodian, junior	42 68 wk.
1	Inspector of permits	2,500 00 yr.
1	Investigator of encroachments	2,500 00 yr.
508		

Public Works Department.

Sanitary Service.

Quota	Title of Position	Salary Range
1	Division engineer	$6,500 00 yr.
1	Chief supervisor	$4,500 00–5,000 00 yr.
1	Supervisor	4,700 00 yr.
1	Deputy supervisor	3,500 00 yr.
1	Chief clerk	3,700 00 yr.
30	Foreman	2,700 00–3,000 00 yr.
72	Inspector	2,300 00–2,600 00 yr.
1	Clerk	3,500 00 yr.
1	Clerk	2,900 00 yr.
1	Clerk-inspector	2,900 00 yr.
1	Clerk-cashier	2,700 00 yr.
1	Clerk-typist	2,300 00 yr.
1	Clerk-stenographer	2,400 00 yr.
3	Clerk	1,400 00–2,200 00 yr.
25	Constable	2,000 00 yr.
1	Medical inspector	1,200 00 yr.
1	Telephone operator	2,200 00 yr.
1	Master blacksmith	2,700 00 yr.
1	Master carpenter	2,700 00 yr.
1	Master painter	2,700 00 yr.
1	Motor equipment maintenance man	2,500 00 yr.
1	Yardmaster	2,500 00 yr.
1	Yardmaster	2,200 00 yr.
1	Yardman	2,300 00 yr.
1	Yardman	2,050 00 yr.
1	Wharfinger	2,400 00 yr.
1	Working foreman-laborer	2,200 00 yr.
1	Working foreman	43 68 wk.
1	Storekeeper	2,200 00 yr.
1	Brick mason	47 76 wk.
1	Master welder and auto mechanic	47 76 wk.
34	Mechanic	44 76 wk.
32	Machine operator-chauffeur-teamster-laborer, etc.	38 76–41 76–44 76 wk.
1	Carpenter-chauffeur	44 76 wk.
1	Chauffeur-laborer	44 76 wk.
716	Chauffeur-laborer, etc	38 76–41 76 wk.
941		

Sewer Service.

1	Division engineer	$6,500 00 yr.
3	District engineer	$4,000 00–4,400 00 yr.
1	Engineer of maintenance	4,400 00 yr.
1	Engineer of design	4,100 00 yr.
3	Assistant district engineer	3,800 00 yr.
1	Engineer, Grade V	4,000 00 yr.
8	Engineer, Grade IV	3,200 00–3,700 00 yr.
16	Engineer, Grade III	2,600 00–3,100 00 yr.
13	Transitman, Grade II	2,100 00–2,500 00 yr.
1	Chief clerk	3,600 00 yr.
1	Clerk	3,200 00 yr.
1	Clerk	2,900 00 yr.
1	Executive clerk	2,700 00 yr.
2	Clerk	2,500 00 yr.
3	Clerk	2,400 00 yr.
1	Clerk	2,300 00 yr.
1	Clerk	2,200 00 yr.
1	Stenograher	2,400 00 yr.
1	Chief inspector	3,600 00 yr.

Public Works Department (Sewer Service).

Quota	Title of Position	Salary Range
1	Chief inspector	$3,200 00 yr.
1	Investigator	3,000 00 yr.
21	Inspector	$2,300 00–2,600 00 yr.
1	General foreman	3,400 00 yr.
8	Foreman	2,700 00–3,000 00 yr.
1	Working foreman	2,600 00 yr.
1	Head blueprinter	2,900 00 yr.
1	Blueprinter	2,600 00 yr.
3	Blueprinter	2,400 00 yr.
1	Chief steam engineer	3,100 00–3.400 00 yr.
4	Steam engineer	55 68 wk.
22	Fireman-oiler, etc.	49 18 wk.
2	Electrician	2,700 00 yr.
6	Mason-machinist, etc.	47 76 wk.
9	Mechanic-carpenter-mason, etc.	44 76 wk.
26	Chauffeur-laborer, etc.	41 76 wk.
24	Sewer cleaner	44 76 wk.
1	Assistant foreman-laborer	41 76 wk.
2	Yardman	2,300 00 yr.
1	Yardman	2,200 00 yr.
1	Yardman	2,050 00 yr.
1	Stockroom helper	2,100 00 yr.
39	Laborer	38 76 wk.
1	Medical inspector (part time)	1,200 00 yr.
1	Working foreman-chauffeur	2,600 00 yr.
7	Catch basin C M operator	44 76 wk.
246		

REGISTRY DEPARTMENT.

1	City registrar	$6,000 00 yr.
1	Assistant city registrar	3,700 00 yr.
1	Assistant city registrar	3,200 00 yr.
1	Executive clerk	2,700 00 yr.
1	Deposition clerk	2,300 00 yr.
1	Cashier and clerk	2,300 00 yr.
1	Clerk	3,300 00 yr.
1	Clerk	2,400 00 yr.
1	Clerk	2,400 00 yr.
1	Clerk-stenographer	2,200 00 yr.
2	Clerk-stenographer, etc.	2,200 00 yr.
7	Clerk-stenographer, etc.	2,100 00 yr.
9	Clerk-stenographer, etc.	$1,400 00–2,000 00 yr.
1	Clerk-stenographer, etc.	2,100 00 yr.
1	Clerk-stenographer (deposition clerk)	2,100 00 yr.
30		

SINKING FUNDS DEPARTMENT.

1	Secretary	$700 00 yr.
1	Treasurer	700 00 yr.
1	Bookkeeper	1,000 00 yr.
3		

DEPARTMENT OF VETERANS SERVICES.

1	Commissioner and director	$6,500 00 yr.

Soldiers' Relief Division.

1	Deputy commissioner	$3,900 00 yr.
1	Chief supervisor	3,200 00 yr.

Department of Veterans Services (Soldiers' Relief Division).

Quota	Title of Position	Salary Range
1	Supervisor of case work	$2,900 00 yr.
1	Supervisor	2,900 00 yr.
1	Visitor and supervisor	2,900 00 yr.
1	Visitor	2,700 00 yr.
12	Visitor	$2,000 00–2,500 00 yr.
1	Clerk	2,200 00 yr.
2	Clerk and stenographer	2,100 00 yr.
6	Clerk-stenographer, etc.	1,400 00–2,000 00 yr.
1	Social worker	2,700 00 yr.
1	Switchboard operator	1,400 00–2,000 00 yr.
1	Chief clerk	2,800 00 yr.

Disbursement Division.

1	Deputy director	$3,000 00 yr.
2	Paymaster	2,300 00 yr.
1	Clerk and assistant paymaster	2,300 00 yr.
1	Clerk and stenographer	$1,400 00–2,000 00 yr.

Settlement Division.

1	Deputy commissioner	$3,900 00 yr.
1	Visitor and supervisor	2,700 00 yr.
2	Aid and settlement agent	2,200 00 yr.
1	Clerk	2,200 00 yr.
1	Settlement clerk and stenographer	2,300 00 yr.
2	Clerk	$1,400 00–2,000 00 yr.
1	Settlement investigator	2,000 00 yr.
2	Junior employment registrar	2,200 00 yr.
1	Stenographer	2,100 00 yr.
2	Settlement investigator	1,800 00 yr.
1	Messenger-file clerk	1,400 00–2,000 00 yr.

Veterans Services Division.

1	Deputy director	$3,000 00 yr.
1	Receptionist and telephone operator	2,200 00 yr.
2	Veterans service counselor	2,000 00 yr.
1	Veterans service counselor	1,800 00 yr.
1	Physician	3,700 00 yr.

Housing and Unemployment Division.

1	Assistant director	$3,000 00 yr.
3	Typist-stenographer	1,800 00 yr.
1	Messenger	1,400 00 yr.
62		

STATISTICS DEPARTMENT.

1	Chairman	$4,000 00 yr.
1	Secretary	3,700 00 yr.
1	Clerk and stenographer	2,300 00 yr.
1	Clerk and stenographer	2,300 00 yr.
1	Clerk and stenographer	2,100 00 yr.
1	Archivist	2,200 00 yr.
6		

STREET LAYING-OUT DEPARTMENT.

1	Chairman	$7,000 00 yr.
2	Commissioner	6,000 00 yr.
1	Secretary	4,900 00 yr.
2	Clerk	3,400 00 yr.

Street Laying-Out Department.

Quota	Title of Position	Salary Range
1	Clerk	$3,100 00 yr.
1	Clerk	2,500 00 yr.
1	Clerk	2,300 00 yr.
1	Chief, permit division	3,300 00 yr.
1	Chief, assessment division	3,500 00 yr.
1	Clerk chief sidewalk license division	3,100 00 yr.
1	Clerk-cashier	2,800 00 yr.
1	Stenographer	2,200 00 yr.
1	Clerk-typist	$1,400 00–2,000 00 yr.
1	Inspector	2,700 00 yr.
2	Investigator of encroachment	2,600 00 yr.
5	Investigator of encroachment	2,500 00 yr.
3	Investigator of encroachment	2,300 00 yr.
1	Chief engineer	6,200 00 yr.
2	Engineer, Grade V	3,700 00 yr.
8	Engineer, Grade IV	3,100 00–3,700 00 yr.
11	Engineer, Grade III	2,600 00–3,100 00 yr.
1	Chief draughtsman, Grade IV	3,100 00–3,700 00 yr.
2	Designing draughtsman, Grade III	2,600 00–3,100 00 yr.
2	Draughtsman, Grade II	2,100 00–2,500 00 yr.
1	Engineer's clerk	2,700 00 yr.
1	Clerk and stenographer	2,900 00 yr.
12	Transitman	2,100 00–2,500 00 yr.
1	Conveyancer	2,600 00 yr.
1	Conveyancer	2,200 00 yr.
10	Rodman	1,600 00–2,000 00 yr.
1	Head blueprinter and rectigraph operator	3,200 00 yr.
1	Senior blueprinter and rectigraph operator	2,900 00 yr.
2	Blueprinter	2,500 00 yr.
2	Blueprinter	2,200 00 yr.
1	Chauffeur-laborer	41 76 wk.
85		

SUPPLY DEPARTMENT.

1	Superintendent	$7,500 00 yr.
1	Chief clerk	4,300 00 yr.
1	Contract clerk	3,200 00 yr.
1	Inspector and weigher	2,900 00 yr.
1	Assistant director of motor vehicles and gas conservation	2,900 00 yr.
1	Inspector and weigher of coal	2,500 00 yr.
1	Clerk and stenographer	2,700 00 yr.
1	Inspector and tester of eggs	2,600 00 yr.
1	Clerk	2,400 00 yr.
3	Clerk	2,200 00 yr.
2	Clerk-stenographer	2,500 00 yr.
5	Clerk-stenographer	2,200 00 yr.
4	Clerk.stenographer	2,100 00 yr.
5	Clerk-stenographer, etc.	$1,400 00–2,000 00 yr.
28		

TREASURY DEPARTMENT.

1	Treasurer	$6,500 00 yr.
1	Cashier and deputy treasurer	5,000 00 yr.
1	Assistant cashier and second deputy treasurer	3,600 00 yr.
1	Bookkeeper	3,100 00 yr.
1	Clerk and stenographer	2,600 00 yr.
1	Pay roll clerk	3,200 00 yr.

Treasury Department.

Quota	Title of Position	Salary Range
10	Paymaster	$2,600 00–3,600 00 yr.
1	Bond and interest clerk	3,200 00 yr.
1	Clerk	3,100 00 yr.
1	Clerk and stenographer	3,000 00 yr.
10	Clerk-stenographer, etc.	1,400 00–2,500 00 yr.
1	Senior clerk (chief clerk)	2,500 00 yr.

Tax Title Division.

1	Chief clerk	$4,200 00 yr.
3	Clerk and tax title teller	$1,400 00–2,500 00 yr.
3	Clerk-bookkeeper, etc.	1,400 00–2,500 00 yr.
36		

WEIGHTS AND MEASURES DEPARTMENT.

1	Sealer	$5,000 00 yr.
1	Chief clerk	3,500 00 yr.
1	Chief deputy sealer	3,100 00 yr.
17	Deputy sealer	$1,800 00–2,900 00 yr.
1	Coal inspector	2,600 00 yr.
21		

BOARD OF REAL ESTATE COMMISSIONERS.

1	Chairman	$5,000 00 yr.
1	Secretary	3,200 00 yr.
1	Real estate custodian	2,800 00 yr.
2	Clerk-stenographer, etc.	2,200 00 yr.
3	Junior clerk-typist	$1,400 00–2,000 00 yr.
1	Constable	2,000 00 yr.
1	Bookkeeper	2,700 00 yr.
1	Senior clerk and stenographer	1,400 00–2,000 00 yr.
4	Clerk	1,400 00–2,000 00 yr.
15		

APPENDIX B.

Itemization of permanent employees in county departments, indicating by departments the quota, title of position, and salary range.

APPENDIX B.

COUNTY OF SUFFOLK.

SUFFOLK COUNTY COURT HOUSE, CUSTODIAN.

Quota	Title of Position	Salary Range
1	Superintendent	$3,100 00–3,900 00 yr.
2	Assistant superintendent	2,700 00–3,000 00 yr.
1	Chief engineer	56 68–62 68 wk.
3	Engineer, second-class plant	52 68 wk.
1	Oiler	49 18 wk.
10	Fireman	49 18 wk.
18	Mechanic	52 68 wk.
1	Floor officer	2,200 00–2,600 00 yr.
2	Chief elevator operator	2,300 00 yr.
37	Cleaner-janitress, etc.	27 68 wk.
16	Elevator operator	37 68–39 68 wk.
1	Gateman	42 68 wk.
1	Head cleaner	35 68–39 68 wk.
2	Matron	29 68–32 68 wk.
3	Switchboard operator	1,600 00–2,000 00 yr.
1	Senior clerk	2,100 00–2,600 00 yr.
33	Janitor	37 68–39 68 wk.
17	Watchman	37 68–39 68 wk.
150		

County Buildings.

1	Deputy superintendent of county buildings	$3,700 00–4,400 00 yr.
12	Cleaner, janitress, etc.	27 68 wk.
8	Custodian	2,200 00–2,600 00 yr.
8	Fireman	49 18 wk.
1	Furniture polisher	43 68 wk.
1	Mechanic	46 68 wk.
13	Laborer	38 76 wk.
1	Engineer	52 68 wk.
1	Matron	29 68–32 68 wk.
46		

Jail.

1	Deputy jailer	$3,900 00–4,900 00 yr.
1	Chief clerk	3,000 00–3,600 00 yr.
2	Chaplain	1,300 00 yr.
1	Chaplain	700 00 yr.
2	Principal clerk	2,500 00–3,100 00 yr.
2	Senior clerk	2,100 00–2,600 00 yr.
1	Dentist	1,600 00–1,700 00 yr.
1	Electrician and officer	2,400 00–2,700 00 yr.
1	Chief engineer	56 68–62 68 wk.
3	Engineer, second-class plant	52 68 wk.
3	Fireman	49 18 wk.
1	Hospital supervisor	2,500 00–2,900 00 yr.

Suffolk County Courthouse, Custodian (Jail).

Quota	Title of Position	Salary Range
1	Chief matron	$2,000 00–2,200 00 yr.
1	Female nurse	2,400 00–2,600 00 yr.
10	Assistant matron	1,400 00–1,700 00 yr.
1	Mechanic and officer	2,300 00–2,700 00 yr.
1	Chief officer	3,000 00–3,100 00 yr.
5	Assistant chief officer	2,700 00–2,900 00 yr.
39	Officer	2,000 00–2,600 00 yr.
1	Physician	2,900 00–3,700 00 yr.
1	Steward	2,500 00–2,900 00 yr.
1	Storekeeper	2,300 00–2,700 00 yr.
1	Clerk	1,400 00–2,200 00 yr.
81		

SUPREME JUDICIAL COURT.

1	Clerk of court	$5,400 00 yr.
1	First assistant clerk of court	$4,600 00–5,400 00 yr.
1	Assistant clerk of court	3,700 00–4,900 00 yr.
1	Messenger and clerical assistant	2,800 00–3,500 00 yr.
5	Court officer	2,172 00–2,972 00 yr.
1	Principal clerk	2,500 00–3,100 00 yr.
3	Senior clerk	2,100 00–2,600 00 yr.
1	Messenger	2,000 00–2,300 00 yr.
6	Clerk	1,400 00–2,200 00 yr.
20		

SUPERIOR COURT, CIVIL SESSION, GENERAL EXPENSES.

1	Clerk of court	$8,200 00 yr.
1	Assistant clerk in equity	6,200 00 yr.
1	First assistant clerk of court	6,600 00 yr.
12	Assistant clerk of court	$4,200 00–5,400 00 yr.
1	Clerical assistant	1,600 00 yr.
1	Senior clerk	2,100 00–2,600 00 yr.
10	Court stenographer	3,400 00–3,900 00 yr.
1	Messenger and clerical assistant	3,500 00–4,200 00 yr.
1	Assistant messenger	2,900 00–3,500 00 yr.
1	Chief deputy sheriff	3,900 00–4,600 00 yr.
1	Jury assembly court officer	3,600 00–4,100 00 yr.
1	Assistant jury assembly court officer	3,500 00–4,000 00 yr.
40	Court officer	2,900 00–3,300 00 yr.
72		

SUPERIOR COURT, CIVIL SESSION, CLERK'S OFFICE.

1	Cashier	$2,200 00–2,700 00 yr.
3	Chief clerk	3,000 00–3,600 00 yr.
16	Principal clerk	2,500 00–3,100 00 yr.
26	Senior clerk	2,100 00–2,600 00 yr.
1	Switchboard operator	1,600 00–2,000 00 yr.
49	Clerk	1,400 00–2,200 00 yr.
96		

SUPERIOR COURT, CRIMINAL SESSION, CLERK'S OFFICE.

1	Clerk of court	$7,200 00 yr.
11	Assistant clerk of court	$3,700 00–4,900 00 yr.
2	Chief clerk	3,000 00–3,600 00 yr.
4	Principal clerk	2,500 00–3,100 00 yr.

Superior Court, Criminal Session, Clerk's Office.

Quota	Title of Position	Salary Range
1	Secretary	$2,200 00–2,700 00 yr.
1	Cashier	2,200 00–2,700 00 yr.
11	Senior clerk	2,100 00–2,600 00 yr.
11	Clerk	1,400 00–2,200 00 yr.
1	Clerk (part time)	500 00 yr.
1	Court stenographer	3,400 00–3,900 00 yr.
1	Interpreter	2,700 00–3,200 00 yr.

OFFICE OF DISTRICT ATTORNEY.

1	Secretary and chief clerk	$3,900 00–4,900 00 yr.
1	Chief stenographer and indictment clerk,	3,000 00–3,900 00 yr.
6	Legal aide	2,700 00–3,100 00 yr.
5	Principal clerk	2,500 00–3,100 00 yr.
4	Senior clerk	2,100 00–2,600 00 yr.
1	Switchboard operator	1,600 00–2,000 00 yr.

Court Officers' Division.

1	Deputy sheriff	$3,600 00–4,100 00 yr.
17	Court officer	2,900 00–3,300 00 yr.
5	Court officer	2,200 00–2,600 00 yr.

Probation Department.

1	Chief probation officer	$7,300 00 yr.
13	Probation officer	$3,920 00–5,070 00 yr.
1	Chief clerk	3,000 00–3,600 00 yr.
1	Cashier	2,200 00–2,700 00 yr.
1	Secretary	2,200 00–2,700 00 yr.
10	Clerk	1,400 00–2,200 00 yr.
113		

PROBATE COURT.

1	Guardian *ad litem* and secretary	$3,000 00–3,300 00 yr.
3	Court officer	2,850 00–3,250 00 yr.
4		

MUNICIPAL COURT, CITY OF BOSTON.

1	Chief justice	$12,000 00 yr.
8	Associate justice	11,000 00 yr.
6	Special justice	30 00 dy.
1	Secretary to the justices	$3,200 00–4,400 00 yr.
1	Assistant messenger and stenographer	2,600 00–3,100 00 yr.

Criminal Division.

1	Clerk of court	$7,500 00 yr.
1	First assistant clerk	5,250 00 yr.
7	Assistant clerk	$2,800 00–4,500 00 yr.
3	Chief clerk	3,000 00–3,600 00 yr.
2	Principal clerk	2,500 00–3,100 00 yr.
2	Senior clerk	2,100 00–2,600 00 yr.
3	Clerk	1,400 00–2,200 00 yr.
2	Interpreter	2,700 00–3,200 00 yr.
1	Chief court officer	3,550 00–3,850 00 yr.
1	Assistant chief court officer	3,250 00–3,550 00 yr.
8	Court officer	2,850 00–3,250 00 yr.
2	Van driver	2,000 00–2,600 00 yr.

Municipal Court, City of Boston.

Civil Division.

Quota	Title of Position	Salary Range
1	Clerk of court	$7,500 00 yr.
1	Assistant clerk	5,250 00 yr.
11	Assistant clerk	$2,800 00–4,500 00 yr.
2	Chief clerk	3,000 00–3,600 00 yr.
3	Principal clerk	2,500 00–3,100 00 yr.
7	Senior clerk	2,100 00–2,600 00 yr.
1	Cashier	2,200 00–2,700 00 yr.
1	Secretary	2,200 00–2,700 00 yr.
17	Clerk	1,400 00–2,200 00 yr.
1	Chief court officer	3,250 00–3,550 00 yr.
4	Court officer	2,850 00–3,250 00 yr.

Probation Department.

1	Chief probation officer	$6,000 00–7,300 00 yr.
1	First assistant probation officer	4,670 00–5,070 00 yr.
1	Second assistant probation officer	4,500 00–4,670 00 yr.
1	Deputy probation officer (male)	4,500 00–4,670 00 yr.
2	Deputy probation officer (female)	4,000 00–4,200 00 yr.
16	Probation officer (male)	3,300 00–4,500 00 yr.
7	Probation officer (female)	3,100 00–4,000 00 yr.
1	Cashier	2,200 00–2,700 00 yr.
1	Principal clerk	2,500 00–3,100 00 yr.
8	Senior clerk	2,100 00–2,600 00 yr.
8	Clerk	1,400 00–2,200 00 yr.
1	Secretary	2,200 00–2,700 00 yr.
1	Switchboard operator	1,600 00–2,000 00 yr.
1	Investigator	2,100 00–2,600 00 yr.

Medical Department.

1	Medical director	$3,900 00–4,900 00 yr.
1	Assistant medical director	2,900 00–3,900 00 yr.
1	Secretary	2,200 00–2,700 00 yr.
152		

MUNICIPAL COURT, CHARLESTOWN DISTRICT.

1	Justice	$5,600 00 yr.
1	Clerk of court	$4,100 00–4,600 00 yr.
1	First assistant clerk of court	2,900 00–3,200 00 yr.
1	Second assistant clerk of court	2,600 00–2,900 00 yr.
1	Chief probation officer	3,900 00 yr.
1	Probation officer	3,400 00 yr.
1	Probation officer	3,000 00 yr.
2	Court officer	2,200 00–2,900 00 yr.
1	Senior clerk	2,100 00–2,600 00 yr.
10		

EAST BOSTON DISTRICT COURT.

1	Justice	$5,600 00 yr.
1	Clerk of court	$4,100 00–4,600 00 yr.
1	First assistant clerk of court	2,600 00–3,100 00 yr.
1	Second assistant clerk of court	2,300 00–2,800 00 yr.
3	Clerk	1,400 00–2,200 00 yr.
2	Court officer	2,200 00–2,900 00 yr.
1	Probation officer	3,400 00 yr.
1	Probation officer	2,400 00 yr.
11		

MUNICIPAL COURT, SOUTH BOSTON DISTRICT.

Quota	Title of Position	Salary Range
1	Justice	$5,600 00 yr.
1	Clerk of court	$4,100 00–4,600 00 yr.
1	First assistant clerk of court	2,900 00–3,400 00 yr.
1	Second assistant clerk of court	2,600 00–2,900 00 yr.
2	Court officer	2,200 00–2,900 00 yr.
1	Probation officer	4,100 00 yr.
1	Probation officer	3,300 00 yr.
1	Probation officer	2,900 00 yr.
1	Probation officer	2,900 00 yr.
2	Clerk	1,400 00–2,200 00 yr.
12		

MUNICIPAL COURT, DORCHESTER DISTRICT.

1	Justice	$6,000 00 yr.
1	Clerk of court	$4,900 00–5,400 00 yr.
1	First assistant clerk of court	3,600 00–4,400 00 yr.
1	Second assistant clerk of court	3,300 00–3,600 00 yr.
3	Senior clerk	2,100 00–2,600 00 yr.
2	Clerk	1,400 00–2,200 00 yr.
3	Court officer	2,200 00–2,900 00 yr.
1	Chief probation officer	3,300 00 yr.
1	Probation officer	2,900 00 yr.
2	Probation officer	2,600 00 yr.
16		

MUNICIPAL COURT, ROXBURY DISTRICT.

1	Justice	$6,000 00 yr.
1	Clerk of court	$4,900 00–5,400 00 yr.
1	First assistant clerk of court	3,600 00–4,400 00 yr.
1	Second assistant clerk of court	3,300 00–3,600 00 yr.
1	Third assistant clerk of court	3,100 00–3,400 00 yr.
1	Fourth assistant clerk of court	3,100 00–3,400 00 yr.
1	Chief probation officer	4,500 00 yr.
4	Probation officer	3,800 00 yr.
1	Probation officer	3,400 00 yr.
1	Probation officer	3,300 00 yr.
2	Probation officer	3,200 00 yr.
2	Probation officer	2,900 00 yr.
1	Probation officer	2,800 00 yr.
1	Chief court officer	2,900 00–3,400 00 yr.
4	Court officer	2,400 00–3,100 00 yr.
2	Principal clerk	2,500 00–3,100 00 yr.
8	Senior clerk	2,100 00–2,600 00 yr.
3	Clerk	1,400 00–2,200 00 yr.
1	Cashier	2,200 00–2,700 00 yr.
37		

MUNICIPAL COURT, WEST ROXBURY DISTRICT.

1	Justice	$5,200 00 yr.
1	Clerk of court	$4,100 00–4,600 00 yr.
1	First assistant clerk of court	3,200 00–3,700 00 yr.
1	Second assistant clerk of court	2,600 00–3,100 00 yr.
3	Court officer	2,200 00–2,900 00 yr.
1	Probation officer	4,000 00 yr.
1	Probation officer (juvenile)	3,800 00 yr.
4	Clerk	1,400 00–2,200 00 yr.
13		

MUNICIPAL COURT, BRIGHTON DISTRICT.

Quota	Title of Position	Salary Range
1	Justice	$5,600 00 yr.
1	Clerk of court	$4,100 00–4,600 00 yr.
1	First assistant clerk of court	3,100 00–3,700 00 yr.
1	Second assistant clerk of court	2,700 00–3,100 00 yr.
1	Probation officer	3,400 00 yr.
1	Probation officer (female)	1,800 00 yr.
1	Probation officer (juvenile)	200 00 yr.
1	Court officer	2,200 00–2,900 00 yr.
1	Clerk	1,400 00–2,200 00 yr.
9		

BOSTON JUVENILE COURT.

1	Justice	$6,000 00 yr.
1	Clerk of court	4,500 00 yr.
1	Chief probation officer	4,000 00 yr.
1	Probation officer	3,700 00 yr.
1	Probation officer	3,200 00 yr.
1	Probation officer (military substitute)	$3,100 00 (3,900 00) yr.
1	Probation officer	2,500 00 yr.
1	Principal clerk	2,500 00–3,100 00 yr.
1	Senior clerk	2,100 00–2,600 00 yr.
1	Clerk	1,400 00–2,200 00 yr.
10		

DISTRICT COURT OF CHELSEA.

1	Justice	$4,200 00 yr.
1	Clerk of court	$4,100 00–4,600 00 yr.
1	First assistant clerk of court	2,600 00–3,100 00 yr.
1	Chief probation officer	3,100 00 yr.
1	Probation officer	2,800 00 yr.
1	Probation officer	2,600 00 yr.
2	Court officer	2,200 00–2,900 00 yr.
5	Clerk	1,400 00–2,200 00 yr.
1	Janitor	1,400 00 yr.
14		

REGISTRY OF DEEDS.

1	Register and assistant recorder	$7,485 92 yr.
2	Assistant register of deeds	$4,000 00–4,900 00 yr.
1	Executive secretary	3,600 00–4,500 00 yr.
1	Microfilm operator and plan copyist	3,900 00 yr.
1	Chief clerk	3,000 00–3,600 00 yr.
7	Principal clerk	2,500 00–3,100 00 yr.
30	Senior clerk	2,100 00–2,600 00 yr.
25	Clerk	1,400 00–2,200 00 yr.
20	Copyist	Piece work
2	Coat room attendant	1,400 00–1,700 00 yr.
1	Reference maker	1,400 00 yr.
2	Switchboard operator	1,600 00–2,000 00 yr.
93		

INDEX COMMISSIONERS.

1	Superintendent, consolidated index	$2,200 00–2,400 00 yr.
2	Principal clerk	2,500 00–3,100 00 yr.
2	Senior clerk	2,100 00–2,600 00 yr.
8	Clerk	1,400 00–2,200 00 yr.
13		

MEDICAL EXAMINER SERVICE, NORTHERN DIVISION.

Quota	Title of Position	Salary Range
1	Medical examiner	$6,000 00 yr.
1	Principal clerk	$2,500 00–3,100 00 yr.
1	Clerk	1,400 00–2,200 00 yr.
1	Secretary	2,200 00–2,700 00 yr.
2	Custodian	2,200 00–2,600 00 yr.
3	Assistant custodian	2,000 00–2,400 00 yr.
9		

MEDICAL EXAMINER SERVICE, SOUTHERN DIVISION.

1	Medical examiner	$6,000 00 yr.
1	Secretary	$2,200 00–2,700 00 yr.
3	Senior clerk	2,100 00–2,600 00 yr.
5		

ASSOCIATE MEDICAL EXAMINER SERVICE, NORTHERN DIVISION.

1	Associate medical examiner	$1,000 00 yr.

ASSOCIATE MEDICAL EXAMINER SERVICE, SOUTHERN DIVISION.

1	Associate medical examiner	$1,000 00 yr.

MISCELLANEOUS EXPENSES, AUDITING.

1	County auditor	$880 00 yr.
1	Deputy county auditor	300 00 yr.
2	Principal clerk	$2,500 00–3,100 00 yr.
7	Senior clerk	2,100 00–2,600 00 yr.
2	Clerk	1,400 00–2,200 00 yr.
13		

MISCELLANEOUS EXPENSES, BUDGET.

1	Chief clerk	$3,000 00–3,600 00 yr.
2	Principal clerk	2,500 00–3,100 00 yr.
5	Clerk	1,400 00–2,200 00 yr.
8		

MISCELLANEOUS EXPENSES, COLLECTING.

1	Clerk	$1,000 00 yr.

MISCELLANEOUS EXPENSES, SHERIFF.

1	Sheriff and jailer	$4,400 00 yr.

MISCELLANEOUS EXPENSES, TREASURY.

1	County treasurer	$880 00 yr.
1	County paymaster	$3,700 00–4,400 00 yr.
1	Clerk	600 00 yr.
1	Clerk	110 00 yr.
4		

PENAL INSTITUTIONS DEPARTMENT.

Office Expenses.

Quota	Title of Position	Salary Range
1	Commissioner	$6,500 00 yr.
1	Deputy Commissioner	3,900 00 yr.
1	Chief clerk	$3,000 00–3,600 00 yr.
2	Principal clerk	2,500 00–3,100 00 yr.
2	Senior clerk	2,100 00–2,600 00 yr.
2	Clerk	1,400 00–2,200 00 yr.
2	Commitment and transfer officer	2,500 00–2,900 00 yr.
4	Parole agent	2,300 00–3,000 00 yr.
2	Visitor	2,300 00–3,000 00 yr.
17		

House of Correction.

1	Master	$3,400 00–4,400 00 yr.
1	Construction and maintenance deputy master	3,000 00–3,200 00 yr.
1	Deputy master	3,000 00–3,100 00 yr.
2	Assistant deputy master	2,700 00–2,900 00 yr.
1	Resident chaplain	1,700 00–2,200 00 yr.
2	Chaplain	800 00–1,400 00 yr.
2	Principal clerk	2,500 00–3,100 00 yr.
1	Senior clerk	2,100 00–2,600 00 yr.
2	Clerk	1,400 00–2,200 00 yr.
1	Dentist	35 76 wk.
1	Chief engineer	2,600 00–2,900 00 yr.
4	Engineer	52 68 wk.
4	Fireman	49 18 wk.
1	Electrician and officer	2,400 00–2,700 00 yr.
1	Housekeeper	1,400 00–1,700 00 yr.
2	Organist	650 00–1,300 00 yr.
1	Physician	2,900 00–3,700 00 yr.
1	Receiving officer	2,400 00–2,800 00 yr.
1	Officer-steward	2,500 00–3,000 00 yr.
1	Storekeeper	2,300 00–2,700 00 yr.
1	School teacher	1,300 00 yr.
1	Foreman-herdsman	2,900 00 yr.
1	Assistant foreman-herdsman	2,400 00 yr.
76	Officer	2,000 00–2,600 00 yr.
1	Chauffeur	2,100 00–2,300 00 yr.
1	Moving picture operator	18 76 wk.
112		

APPENDIX C.

Itemization of permanent employees in revenue departments, indicating by departments the quota, title of position, and salary range.

APPENDIX C.

REVENUE DEPARTMENTS AND ACCOUNTS.

PRINTING DEPARTMENT.

Quota	Title of Position	Salary Range
1	Superintendent	$7,500 00 yr.
1	Foreman, book composing room	3,500 00 yr.
1	Foreman, pressroom	3,500 00 yr.
1	Bookkeeper	3,200 00 yr.
1	Stockman	3,000 00 yr.
1	Foreman, job composing room	3,300 00 yr.
1	Foreman, monotype and linotype typesetting departments	3,300 00 yr.
1	Assistant foreman, book composing room	3,300 00 yr.
1	Foreman, casting room	3,300 00 yr.
1	Working foreman	3,300 00 yr.
1	Assistant sheet stockman	2,300 00 yr.
1	Clerk and assistant bookkeeper	2,100 00 yr.
1	Stenographer	2,100 00 yr.
1	Clerk	2,100 00 yr.
1	Clerk and telephone operator	2,100 00 yr.
1	Job pressman	61 20 wk.
1	Stoneman	61 00 wk.
1	Compositor	60 00 wk.
1	Compositor	59 00 wk.
2	Linotype operator	58 60 wk.
1	Compositor	58 00 wk.
23	Compositor	57 00 wk.
12	Monotype keyboard operator	57 00 wk.
7	Proofreader	57 00 wk.
1	Job pressman	57 00 wk.
3	Monotype caster operator	57 00 wk.
1	Cutter	57 00 wk.
1	Sheet stockman	57 00 wk.
1	Cutter and sheet stockman	57 00 wk.
1	Bookbinder	57 00 wk.
5	Cylinder pressman	57 00 wk.
6	Job pressman	54 20 wk.
1	Cylinder pressfeeder	52 40 wk.
1	Metal melter	51 68 wk.
5	Cylinder pressfeeder	50 60 wk.
2	Truck chauffeur	47 68 wk.
1	Monotype caster runner and metal melter	45 68 wk.
1	Chauffeur-laborer	42 68 wk.
1	Copyholder	39 68 wk.
2	Apprentice	39 68 wk.
2	Copyholder	35 84 wk.
1	Apprentice	37 68 wk.
1	Laborer	37 68 wk.
1	Junior building custodian	35 00 wk.
2	Apprentice	36 00 wk.
2	Apprentice (trainee)	28 84 wk.
1	Apprentice (trainee)	22 84 wk.
1	Bookbinder and cutter (trainee)	22 84 wk.
1	Errand boy	17 84 wk.
1	Assistant caster	57 00 wk.
110		

CITY RECORD, PUBLICATION OF.

Quota	Title of Position	Salary Range
1	Editor	$3,400 00 yr.
1	Associate editor	2,200 00 yr.
2		

PUBLIC WORKS DEPARTMENT.

Water Division.

1	Division engineer	$7,200 00 yr.
1	Bookkeeper	2,700 00 yr.
1	Executive clerk	3,400 00 yr.
1	Clerk-cashier	2,900 00 yr.
1	Clerk-assistant cashier	2,700 00 yr.
1	Chief clerk	3,400 00 yr.
1	Chief clerk	2,900 00 yr.
1	Clerk, financial records	2,400 00 yr.
1	Supervising clerk	2,900 00 yr.
1	Clerk	2,600 00 yr.
2	Clerk	2,700 00 yr.
2	Clerk	2,600 00 yr.
2	Clerk	2,500 00 yr.
3	Clerk	2,400 00 yr.
3	Clerk	2,300 00 yr.
1	Clerk-typist	2,300 00 yr.
1	Clerk-stencil machine operator	2,400 00 yr.
36	Clerk-stenographer, etc.	$1,400 00–2,200 00 yr.
1	Clerk-meter reader	2,400 00 yr.
9	Constable	2,000 00 yr.
1	Chief meter reader	2,900 00 yr.
1	Draftsman, Grade III	2,600 00–3,100 00 yr.
2	District engineer	4,400 00 yr.
5	Engineer, Grade IV	3,200 00–3,700 00 yr.
1	Engineer, Grade III	2,600 00–3,100 00 yr.
4	Engineer, Grade II	2,100 00–2,500 00 yr.
2	Engineer, Grade I	1,600 00–2,000 00 yr.
6	District foreman	2,700 00–3,000 00 yr.
1	Foreman plumber	2,700 00–3,000 00 yr.
1	Working foreman, chauffeur-laborer	2,400 00 yr.
1	Head meter repairer and installer	2,500 00 yr.
1	Inspector-estimator	2,900 00 yr.
15	Inspector	2,300 00–2,700 00 yr.
1	Medical inspector (part time)	1,200 00 yr.
2	Investigator	2,600 00 yr.
1	Master machinist	3,000 00 yr.
1	Assistant master machinist	2,600 00 yr.
2	Master mechanic	2,500 00 yr.
1	Mason	47 76 wk.
39	Meter inspector and reader	2,100 00–2,400 00 yr.
1	Patternmaker	2,600 00 yr.
1	Superintendent	3,300 00 yr.
1	Executive secretary	4,100 00 yr.
1	Senior inspector of castings	3,000 00 yr.
1	Assistant storekeeper	2,200 00 yr.
2	Supervising meter reader	2,600 00 yr.
2	Yardman	2,300 00 yr.
1	Yardmaster	2,700 00 yr.
38	Chauffeur-laborer, teamster	41 76 wk.
90	Teamster-laborer, etc.	38 76 wk.
20	Emergencyman	41 76 and 44 76 wk.

Public Works Department (Water Division).

Quota	Title of Position	Salary Range
1	Hoisting derrick operator and pipe repairer	$49 18 wk.
141	Mechanic	$41 76 and 44 76 wk.
11	Machinist, machinist assistant	41 76, 44 76 and 47 76 wk.
469		

SUMNER TRAFFIC TUNNEL.

1	Cashier	$3,700 00 yr.
1	Clerk	2,800 00 yr.
1	Clerk	2,500 00 yr.
1	Clerk-cashier	$2,200 00–2,600 00 yr.
1	Clerk	2,400 00 yr.
1	Clerk	2,300 00 yr.
1	Clerk-stenographer	2,300 00 yr.
3	Clerk-typist	1,400 00–2,200 00 yr.
1	Chief electrician (supervisor of tunnel)	3,700 00–4,000 00 yr.
14	Electrician-operator	2,600 00–2,900 00 yr.
2	Electrical engineering inspector	3,100 00–3,400 00 yr.
1	Foreman, signal service	2,600 00–2,900 00 yr.
1	Chauffeur-auto mechanic (working foreman)	44 76 wk.
14	Chauffeur–laborer	41 76 wk.
9	Teamster-laborer	38 76 wk.
1	Machinist-mechanic	2,700 00 yr.
1	Mechanic	2,700 00 yr.
4	Sergeant tollman-guard	2,700 00 yr.
34	Tollman-guard	2,400 00 yr.
92		

COLLECTING DEPARTMENT.

Water Division.

1	Water rate clerk	$3,100 00 yr.
7	Teller	$2,400 00–3,400 00 yr.
1	Clerk-teller	2,600 00–2,700 00 yr.
15	Deputy collector	2,300 00–3,000 00 yr.
1	Clerk	2,700 00–2,800 00 yr.
1	Clerk-stenographer	2,600 00 yr.
2	Clerk-stenographer, etc.	2,500 00 yr.
19	Clerk-punch operator, etc.	1,400 00–2,400 00 yr.
1	Bookkeeper	2,000 00–2,100 00 yr.
1	Constable	2,000 00 yr.
1	Clerk	300 00 yr.
1	Chief bookkeeper	200 00 yr.
51		

AUDITING DEPARTMENT.

Water Division.

1	Bookkeeper	$400 00 yr.
1	Assistant bookkeeper and clerk	400 00 yr.
2		

The foregoing appendices are the bases upon which appropriations for permanent employees have been appropriated for the financial year 1947.

JAMES M. CURLEY, *Mayor.*

CITY OF BOSTON PRINTING DEPARTMENT

ORDINANCES OF 1947, CHAPTER 1.

CONCERNING THE PRICE OF THE CITY RECORD.

In the Year Nineteen Hundred and Forty-Seven.

Be it ordained by the City Council of Boston, as follows:

Chapter 32 of the Revised Ordinances of 1925 is hereby amended by striking out section 2 in said chapter and inserting in place thereof the following:

SECTION 2. The board shall publish the *City Record* once a week, and shall distribute and sell it under the direction of the mayor. The *City Record* shall contain all matters required by statute to be published therein and such other matters as the mayor may direct. The price of single copies shall be fifteen cents, and the yearly subscription price shall be five dollars, payable in advance. The price to be paid by departments for advertising therein shall be fixed by the city auditor with the approval of the mayor. The receipts shall be used to defray the expense of said publication.

In the City Council, March 10, 1947. Passed.

J. B. HYNES, *City Clerk.*

Approved March 11, 1947.

JAMES M. CURLEY, *Mayor.*

A true copy.
Attest:

City Clerk.

CITY OF BOSTON PRINTING DEPARTMENT

JURY LIST

1947.

The following is a list of names of persons liable to serve as Jurors, such list having been prepared by the Board of Election Commissioners of Boston in accordance with the provisions of law.

WILLIAM A. MOTLEY, JR.,
EVERETT R. PROUT,
JOSEPH A. LANGONE, JR.,
GERTRUDE A. PFAU,
Board of Election Commissioners.

CITY HALL ANNEX,
BOSTON, JUNE 23, 1947.

Attest:

Secretary.

WARD 1.

Adams John, driller, 74 Grady ct.
Ahern Daniel T. welder, 418 Sumner st.
Aiello Joseph, pressman, 160 Cottage st.
Aiello Joseph A. foundryman, 43 Wordsworth st.
Aiello Leo, painter, 19 Chelsea st.
Aitken Frank D. machinist, 389 Meridian st.
Akell Harold, shipper, 181 Paris st.
Alexander William J. clerk, 114 Bayswater st.
Alioto Joseph, barber, 153 Leyden st.
Allegra Joseph, electrician, 137 Leyden st.
Allie William D. weaver, 1 Lawson pl.
Amato John J. mechanic, 384 Lovell st.
Ambrosino Alphonse A. metalworker, 462 Sumner st.
Amico Michele, shoeworker, 266 Paris st.
Amico Philip, jr. hairdresser, 150 London st.
Amirault Peter, carpenter, 18 Havre st.
Anderson Lewis, millworker, 4 Thurston st.
Anderson Oscar C. carpenter, 62 Princeton st.
Antico Dominick Anthony, confectioner, 6 Paris st.
Anzalone Thomas J. foreman, 959 Saratoga st.
Arnesano Louis, accountant, 148 St. Andrew rd.
Arone Laurence, pressman, 108 Bremen st.
Aronson Aaron, merchant, 155 Webster st.
Arthur Thomas J. clerk, 1116 Saratoga st.
Azzatto Thomas J. repairman, 18 Bremen st.

Babin Simon M. foreman, 244 Princeton st.
Babine Samuel R. shipper, 186 Princeton st.
Bagley Richard W. porter, 176 Cowper st.
Banks John R. metalworker, 322 Saratoga st.
Baptista John, superintendent, 50 Falcon st.
Barone Christopher, shipper, 108 Chelsea st.
Barr Benjamin, attendant, 74 Prescott st.
Barrett John J. foreman, 118 Bennington st.
Barry Joseph, boilermaker, 13 Saratoga st.
Bartlett John T. superintendent, 142 St. Andrew rd.
Bartoli Joseph G. pedler, 15 Frankfort st.
Basillio Gregory, rigger, 16 Chelsea st.
Bassett Hubert A. clerk, 114 Princeton st.
Battaglia Louis, agent, 225 Maverick st.

Ward 1, continued.

Belmonte Salvatore, electrician, 499 Sumner st.
Bennett Clifford S. carpenter, 118 Cowper st.
Berner Joseph E. maintenance, 130 Sumner st.
Berry James J. clerk, 82 Horace st.
Biancucci Antonio, laborer, 44 Gove st.
Blase James, mason, 52 Putnam st.
Boehner Gordon, cutter, 69 Lexington st.
Boland Stephen J. clerk, 261 Prescott st.
Bolivar Herbert H. carpenter, 430 Frankfort st.
Bonia Michael J. timekeeper, 74 Bennington st.
Boyd James A. rigger, 1042 Saratoga st.
Bradley Hugh H. salesman, 63 Montmorenci av.
Brady Robert T. chauffeur, 61 Leyden st.
Bray George F. electrician, 137 Leyden st.
Breen Andrew J. buyer, 134 Falcon st.
Brennan Frederick C. electrician, 4 Lexington av.
Briana William, operator, 148 Havre st.
Brogna Albert, driller, 31 Havre st.
Brooks Joseph H. electrician, 18 Havre st.
Broussard James E. salesman, 105 Falcon st.
Bruno John, millwright, 214 Brooks st.
Bruno Nicholas, clerk, 67 Webster st.
Buccheri Samuel, welder, 221 Border st.
Buchanan William, chipper, 87 Horace st.
Buckley Edward L. painter, 300 Marginal st.
Bulens Harry, machinist, 25 Monmouth st.
Bullock William J. shipfitter, 109 Wordsworth st.
Bunopane Ralph, clerk, 46 Lexington st.
Bunotempo Patrick, guard, 17 Grady ct.
Burditt Edward J. metalworker, 314 Saratoga st.
Burk Joseph I. repairman, 119 London st.
Burke George R. chauffeur, 20 Saratoga st.
Burke Joseph Patrick, pipefitter, 459 Meridian st.
Burns Gerald F. chauffeur, 323 Border st.
Burroughs Alden H. clerk, 211 Trenton st.
Butler William F. warehouseman, 415 Frankfort st.

Cacciatore Stephen, millwright, 80 Marion st.
Caggiano Saverio F. agent, 324 Saratoga st.
Camarda James, cutter, 252 Saratoga st.
Cambria Pasquale, clerk, 157 Maverick st.
Candeliere Arthur, machinist, 82 Marion st.
Cannon John J. manager, 160 Saratoga st.
Cannon Joseph J. chauffeur, 275 Paris st.

Ward 1, continued.

Capezzuto Nicholas J. machinist, 7 Morris st.
Capobianco Alfred, agent, 33 Gladstone st.
Capone Richard, operator, 240½ Leyden st.
Capprini Leo, boilermaker, 142 Paris st.
Cappucci Joseph, inspector, 125 Bennington st.
Carbone Ciriaco, jr. chauffeur, 171 Cottage st.
Cardillo Joseph A. electrician, 77 Byron st.
Cardone John, operator, 104 Bennington st.
Cardullo Dominick, storekeeper, 26 Saratoga st.
Carey Peter Joseph, machinist, 2 Morton pl.
Carey William H. clerk, 210 Saratoga st.
Carlson Hjalmar W. watchman, 3 Havre st.
Carnabucci Leo, foreman, 127 London st.
Carroll Edward, machinist, 226 Bennington st.
Carroll James P. engineer, 15 Moore st.
Carson Robert I. chauffeur, 38 White st.
Casale Richard S. machinist, 25 Ashley st.
Casey Edwin T. shipfitter, 42 Sumner st.
Caso Francesco Paolo, milkman, 81 Lubec st.
Catena Frank, rigger, 275 Sumner st.
Caton Joseph, inkmaker, 226 Maverick st.
Cavalieri Frank A. chauffeur, 15 Sea View av.
Cerrato Lewis, pipefitter, 108 Putnam st.
Cerullo Christie, pharmacist, 10 Annavoy st.
Chiampa Anthony, mechanic, 86 Lexington st.
Chiango Frank, painter, 118 Marginal st.
Chiango Joseph, machinist, 202 Bremen st.
Christopher Dominic, pipefitter, 68 Leyden st.
Christopher John, shoeworker, 68 Leyden st.
Christopher Joseph, salesman, 368A Meridian st.
Chrystal John E. chemist, 24 Frankfort st.
Ciampa Amenio, upholsterer, 703 Bennington st.
Ciampa Anthony J. coppersmith, 1 Gladstone st.
Ciampa Joseph F. manufacturer, 52 Saratoga st.
Cianci Edwin L. electrician, 1060 Saratoga st.
Cianciarulo Gerardo, musician, 89 Falcon st.
Cioffi John, baker, 105 Chelsea st.
Cipriano Joseph A. machinist, 159 Trenton st.
Ciriello Leonard, plumber, 184 Gladstone st.
Clarke George R. welder, 33 Falcon st.
Clauss Paul E. shipfitter, 372 Meridian st.
Cleary Herbert C. attendant, 204 Princeton st.
Cody Walter L. adjuster, 614 Bennington st.
Coggio Jerome, painter, 160 London st.

Ward 1, continued.

Cogliano Salvatore, chauffeur, 67 Webster st.
Cogswell Alfred, operator, 128 Everett st.
Cohen Isidore A. salesman, 195 Chelsea st.
Colarusso Frank, carpenter, 2 Percival pl.
Colbert Edward, engineer, 445 Bennington st.
Coleman John J. chauffeur, 313A Meridian st.
Collins James, rigger, 15 Webster av.
Collins John H. pharmacist, 425 Bennington st.
Colluci Ralph, foreman, 140 Bremen st.
Commarata Anthony, barber, 111 Orleans st.
Comunale Frank P. bartender, 567 Saratoga st.
Connell Lewis Edmund, chauffeur, 135 Ashley st.
Connelly James T. welder, 643 Saratoga st.
Consilvio Francis, repairman, 2 Grady ct.
Consolo Felix, woodworker, 387 Meridian st.
Contini Paul, printer, 44 St. Edward rd.
Cook Cecil LeRoy, shipper, 742 Bennington st.
Cooley Francis T. baker, 56 Trenton st.
Cooper Morris A. pipefitter, 21 Saratoga st.
Copithorne Richard J. meter reader, 133A Falcon st.
Coppell William A. rigger, 122 Sumner st.
Costello William J. longshoreman, 32 Haynes st.
Cotter Frederick J. burner, 219 Lexington st.
Coughlin Thomas J. clerk, 449 Bennington st.
Coviello Anthony, electrician, 1 Murray ct.
Coviello Antonio, factoryworker, 149 Cottage st.
Crane Joseph A. supervisor, 74 Sumner st.
Craviotto Silvio, plumber, 39 Ashley st.
Criscoli Antonio, factoryhand, 92 Webster st.
Critch Charles W. chipper, 283 Lexington st.
Crump Willard L. welder, 398 Bennington st.
Cuneo John J. musician, 1072 Bennington st.
Cunningham Thomas, clerk, 52 Brooks st.
Cunsolo Felice, salesman, 313 Chelsea st.
Curran John J. ironworker, 9 Chaucer st.
Currie Lawrence, boilermaker, 90 Prescott st.
Curtis Francis Joseph, fisherman, 288 Meridian st.
Cuzzi Anthony N. cutter, 6 Trenton st.

D'Alessandro Americo, shoeworker, 54 Everett st.
D'Allesandro Enrico H. welder, 102 Barnes av.
Damelgo Francis L. pipefitter, 112 Marion st.
Damigella Thomas, mechanic, 1056 Bennington st.
Davidson John J. pipefitter, 40 Princeton st.

Ward 1, continued.

Day Walter I. chauffeur, 90 Eutaw st.
D'Avolio Michael A. driller, 78 Trenton st.
DeFeo Ralph, leatherworker, 19 Lamson st.
DeFilippo Vincent, clerk, 372 Sumner st.
DeGruttola Joseph, foreman, 90 Sumner st.
DelloRusso Orlando, printer, 35 Falcon st.
Denehy Daniel A. electrician, 35 W. Eagle st.
D'Eon Nathan Joseph, fishcutter, 46 Saratoga st.
Dermody George, shipper, 236 Webster st.
DeSimone Fiore, candymaker, 18 Frankfort st.
DeStefano John J. welder, 335 E. Eagle st.
DiAngelis Michael, checker, 307 Saratoga st.
DiChiara Thomas, rigger, 68 Frankfort st.
DiCicco Antonio Angelo, patternmaker, 112 Falcon st.
DiFlumeri Patrick, rigger, 9 McKay pl.
DiGregorio Albert, oiler, 561 Bennington st.
DiLeonardo Salvator, collector, 116 White st.
Dillon Frank J. chauffeur, 279 Paris st.
DiLorenzo Thomas, tailor, 22 Ashley st.
DiMarco James, metalworker, 161 Cottage st.
DiMinico Joseph, bricklayer, 150 Webster st.
DiNapoli Alfred, painter, 63 Brooks st.
Dionisi Amedo, baker, 111 Everett st.
DiSalvo Anthony, painter, 241 Webster st.
Disario Gabriel A. M. mechanic, 326 Bremen st.
Dolimount George I. welder, 377 Frankfort st.
Donahue Cornelius J. plumber, 108 Bayswater st.
Donahue Hugh F. jr. boilermaker, 237 Everett st.
Donaldson Ernest D. butcher, 136 Lexington st.
Donoghue Daniel J. operator, 1122 Saratoga st.
Donovan John J. clerk, 137 St. Andrew rd.
Dooley John W. shipper, 85 Condor st.
Dore John M. toolmaker, 214 Saratoga st.
Dore Walter F. accountant, 228 Bennington st.
Doucette Henry A. rigger, 385 Frankfort st.
Drago Joseph, shipper, 134 Chelsea st.
Duann Arthur J. carpenter, 94 Trenton st.
Duff James M. printer, 692 Bennington st.
Dunn Edward J. machinist, 97 Maverick st.
Dunn Harry E. electrician, 49 Chaucer st.
Durante Carlo, chauffeur, 186 Marion st.
Durante Pasquale, machinist, 155 Chelsea st.
Dwyer Frederick J. clerk, 1 Sharon ct.
Dzedulonus James, fishcutter, 333 Maverick st.

Ward 1, continued.

Ellis Frank A. clerk, 37 Condor st.
Emmons Harold K. chemist, 209 Trenton st.
Emmons Howard J. operator, 108 Princeton st.
Ennis Frederick J. machinist, 66 Grady ct.
Eramo John V. machinist, 93 Gladstone st.
Erickson Henry, machinist, 250 Leyden st.
Evans John, machinist, 170 Bayswater st.

Fagone Louis J. pipefitter, 330 Chelsea st.
Fagone Michael, shipfitter, 21 Lamson st.
Faldetta John, machinist, 60 Trenton st.
Famiglietti Alfred, clerk, 56 Saratoga st.
Famolare Paolo, clerk, 1064 Bennington st.
Faraci Charles, presser, 62 Princeton st.
Fariole Alfred, electrician, 104 Falcon st.
Fariole Laurence, fireman, 61 Bennington st.
Farmer Edward, pressman, 666 Saratoga st.
Faulkner Joseph R. shipper, 905 Saratoga st.
Femino Andrew, shoeworker, 42 Chelsea st.
Ferrara Benjamin, mechanic, 170 Lexington st.
Ferraro Joseph, welder, 87 Faywood av.
Ferraro Pio Guiseppi, agent, 1025 Bennington st.
Ferri Umberto, packer, 253 Lexington st.
Ferro John, painter, 30 Saratoga st.
Ferullo John, shipfitter, 60 London st.
Ferullo Ralph, shipper, 219 Chelsea st.
Festa Henry, operator, 53 Chelsea st.
Festa Louis M. tailor, 26 Shelby st.
Ficcaglia Vincent, foreman, 120 Princeton st.
Finamore Arthur, pipefitter, 179 Paris st.
Fiorentino Angelo, bartender, 144 Trenton st.
Fisher Harold, chauffeur, 234 Saratoga st.
Fitzgerald Joseph P. boilermaker, 9 New st.
Fitzgerald Laurence R. machinist, 198 Everett st.
Fiumara Charles, shipfitter, 291 Havre st.
Flaherty John J. electrician, 17 Maverick st.
Flanagan John F. decorator, 81 Horace st.
Fleming James T. welder, 74 Grady ct.
Ford Arthur S. salesman, 12 Antrim st.
Ford Percy Elias, laborer, 314 Saratoga st.
Forgeron Theodore A. rigger, 1051 Saratoga st.
Fucillo Angelo V. factoryhand, 1057 Saratoga st.

Ward 1, continued.

Gahen John B. jr. machinist, 76 Faywood av.
Galante Michael M. welder, 194 Cottage st.
Gallagher John A. operator, 122 Falcon st.
Gallagher William H. boilermaker, 230 Waldemar av.
Gannon Robert J. machinist, 90 Byron st.
Gardner William B. cutter, 105 Saratoga st.
Gayhart Harry, welder, 11 Curtis st.
Gazzara Giuseppi, bracemaker, 731 Bennington st.
Geggio William F. steamfitter, 60 Byron st.
Gentile Marshall, reporter, 53 Chelsea st.
George Freddie D. chauffeur, 49 Cottage st.
Gesa Vananzio W. clerk, 241 Everett st.
Gibbons John F. proprietor, 5 Falcon st.
Gill Clifton B. salesman, 1193 Bennington st.
Gill Dennis A. printer, 260 Paris st.
Gill Joseph P. salesman, 316 Princeton st.
Gioia John, painter, 25 Brooks st.
Gioiosa Daniel, operator, 13 Morris st.
Giovino Edward, plumber, 101 Trenton st.
Giovino Patrick, pipefitter, 203 Princeton st.
Goddard Floyd E. carpenter, 1 Maverick st.
Goggin Richard J. foreman, 119 Webster st.
Goglia Vincent, rigger, 119 Havre st.
Golden Mitchell L. agent, 197 Trenton st.
Goldenberg Edward B. salesman, 389 Meridian st.
Gordon Clifford, engineer, 63 Lexington st.
Goullaud James E. milkman, 82 Homer st.
Grace George, shipfitter, 27 White st.
Grace Gerald, operator, 11 Marion st.
Graham Francis Q. beautician, 437 Bennington st.
Grana John, electrician, 21 Everett st.
Grecco Antonio, tailor, 93 Liverpool st.
Greeley Lloyd, foreman, 6 Neptune rd.
Green George J. carpenter, 1 Grady ct.
Greenfield William, carpenter, 1 Orient av.
Greenwood Reginald A. engineer, 23 Eutaw st.
Griffin John F. cashier, 1148 Bennington st.
Grifone Michele, repairman, 64 Frankfort st.
Grillo John, cutter, 63 Frankfort st.
Guerriero Nicholas J. welder, 163 Trenton st.
Guido Gennaro, chipper, 141 Webster st.
Gulla Leo R. boilermaker, 52A Marion st.
Gulla William R. clerk, 114 Cottage st.

Ward 1, continued.

Hall F. Sigurd, painter, 190 Bayswater st.
Hallohan Michael, machinist, 439 Meridian st.
Hamel Alphee J. chauffeur, 249 Maverick st.
Hamilton John A. salesman, 591 Bennington st.
Hanson James F. longshoreman, 160 Webster st.
Havey Walter A. longshoreman, 750 Saratoga st.
Hawes Edward J. manager, 66 Bremen st.
Hawes William J. inspector, 296 Lexington st.
Hayden Charles F. machinist, 84 Falcon st.
Haynes Frank E. printer, 815 Saratoga st.
Heil John F. painter, 520 Sumner st.
Henebury John, foreman, 125 Webster st.
Hibbard Harry E. painter, 242 Paris st.
Hickey Joseph F. clerk, 528 Bennington st.
Hill Charles T. clerk, 1187 Saratoga st.
Hogan Joseph, clerk, 72 Bennington st.
Hopp Alfred R. electrician, 141 Putnam st.
Hoseman Philip, electrician, 258 Everett st.
Howard Charles C. clerk, 38 Neptune rd.
Howard John C. splicer, 84 Horace st.
Howe Harry R. blacksmith, 28 Trenton st.
Hughes John W. F. pipefitter, 75 Homer st.
Hunt Philip J. carpenter, 90 Grady ct.
Hunter John A. manager, 56 Neptune rd.

Iannello Pasquale, shoeworker, 326 Saratoga st.
Iantosca Felice, operator, 107 Marion st.
Imbriano Louis, manager, 211 Maverick st.
Impeduglia Lawrence, operator, 138 Lexington st.
Ippolito Michael, chauffeur, 135 Orleans st.

Jeffers Jasper J. brazier, 1059 Saratoga st.
Jefferson Ernest F. dairyman, 958 Saratoga st.
Jensen Carl W. leadman, 116 Havre st.
Johnson Adolph, carpenter, 251 Webster st.
Johnson Andrew B. porter, 117 Webster st.
Jones Frederick, electrician, 571 Bennington st.
Joyce Thomas, mechanic, 108 Moore st.

Keane Edward R. plumber, 2 Sharon ct.
Kelley Edmund, photographer, 702 Saratoga st.
Kelly Jerome T. manager, 225 Webster st.
Kelly John C. mortician, 61 St. Andrew rd.

Ward 1, continued.

Kelly Michael T. jr. mechanic, 78 Barnes av.
Kennedy Howard, electrician, 122 Gladstone st.
Keohane John J. clerk, 587 Saratoga st.
Keough Charles F. operator, 303 Lexington st.
Kerr Edmund H. agent, 430 Meridian st.
Keyes Chester A. engineer, 22 Marion st.
Knowles James, clerk, 225 Webster st.
Knox Albert C. painter, 88 Falcon st.
Kraytenberg Ernest B. storekeeper, 156 Marion st.

LaCascia Joseph, electrician, 203 Chelsea st.
LaChance Raoul, shipwright, 34 Sumner st.
Lacorazza Daniel, mechanic, 113 Havre st.
Laffey John, boilermaker, 90 Bennington st.
Lambert Charles H. upholsterer, 18 Barnes av.
LaMonica Lawrence, machinist, 43 Morris st.
LaMonica Salvatore, chauffeur, 64 Chelsea st.
LaMotta Michael, stevedore, 133 Brooks st.
Lane Henry B. salesman, 26 Overlook st.
Lanzilli Carl, engineer, 37 Faywood av.
LaRosa Ignatius J. printer, 129 Leyden st.
Laura Domenic, welder, 145 Lexington st.
Lawrence Leo R. shipper, 243 Havre st.
Lazzaro Joseph, shoeworker, 140 London st.
Lehmann Arthur B. printer, 118 Barnes av.
Lemos Lawrence A. engraver, 71 Leyden st.
Lentini Samuel, electrician, 44 Marion st.
Leonard John, jr. timekeeper, 650 Saratoga st.
Leveroni Frank, clerk, 21 Neptune rd.
Levill William H. diesetter, 72 W. Eagle st.
Leville Charles H. manager, 60 Wordsworth st.
Lewis Herbert H. salesman, 174 Falcon st.
Lewis John G. electrician, 278 Maverick st.
Lewis Robert E. printer, 41 Grady ct.
Lewis William A. foreman, 537 Bennington st.
Liberatore Pompeo C. shipfitter, 123 Cottage st.
Lino Louis, mechanic, 140 Saratoga st.
Lipinsky Samuel, conductor, 68 White st.
Livesey Robert, instructor, 634 Bennington st.
LoConte Joseph, laborer, 26 Decatur st.
Lodise Joseph, driller, 145 Putnam st.
Lofgren Frederick W. clerk, 93 Lexington st.
Lomanno Joseph, merchant, 140 Marginal st.
Lomanno Salvatore, tinsmith, 189 Everett st.

Ward 1, continued.

LoPilato Anthony J. machinist, 164 Gove st.
Lopilato George, chauffeur, 49 Putnam st.
Lopresti Anthony C. shipfitter, 128 Havre st.
Lotti Francesco, operator, 1022 Bennington st.
Luke Frederick B. F. watchman, 6 Bremen st.
Lukeman Fergus W. superintendent, 134 Coleridge st.

McAuliffe Dennis P. clerk, 52 White st.
McBournie William, machinist, 544 Saratoga st.
McCaffrey Arthur S. electrician, 214 Bennington st.
McCarthy William F. foreman, 43 Montmorenci av.
McCormick John, guard, 203 Saratoga st.
McCoy Lawrence, clerk, 365 Meridian st.
McDonald Warren F. storekeeper, 1 Lamson st.
McDonough Alfred, checker, 653 Bennington st.
McEachern James W. painter, 226 Leyden st.
McGee George E. clerk, 19 Wordsworth st.
McGuire James W. machinist, 79 Morris st.
McGurin Leo W. retired, 37 Falcon st.
McInnis James J. supervisor, 3 Bennet pl.
McIntyre Edgar F. dispatcher, 75 W. Eagle st.
McIntyre John A. shipfitter, 74 Byron st.
McKay James, inspector, 236 Princeton st.
McLaughlin James, meatcutter, 313A Meridian st.
MacLeod Alexander N. electrician, 191 Orient av.
McNamee Charles, pharmacist, 51 St. Andrew rd.
McVey James, cleaner, 261 Border st.
McWilliams John H. clerk, 82 Horace st.

Madden Joseph W. plumber, 42 Gove st.
Magaletta Vito, molder, 191 Porter st.
Mallett Robert, carpenter, 49A Saratoga st.
Mangone Thomas L. clerk, 191 Everett st.
Manna Joseph, machinist, 251 Marion st.
Manzi Peter, shipper, 185 Webster st.
Marcella Benedict, operator, 597 Bennington st.
Marden Clayton I. freightman, 293 Meridian st.
Marino Anthony J. painter, 344 Saratoga st.
Marino Joseph, draftsman, 140 Gladstone st.
Marotta Michael, machinist, 70 Bennington st.
Marshall William H. inspector, 447½ Saratoga st.
Massaro Anthony F. tilesetter, 32 Neptune rd.
Massaro Henry, technician, 35 W. Eagle st.
Matanza Sebastian, shipper, 34 Haynes st.

Ward 1, continued.

Matt Nicholas M. shipfitter, 310 Princeton st.
Matthews Joseph J. ordnanceman, 126 Putnam st.
Maupas John, rigger, 24 Princeton st.
Mazzarrella Angello J. laborer, 206 E. Eagle st.
Mazzarrella Frank, shoeworker, 215 Princeton st.
Mealey Francis G. clerk, 69 Homer st.
Meehan Joseph, waiter, 9 New st.
Mennella Charles M. watchmaker, 35 Bennington st.
Menz George J. inspector, 73 Maverick st.
Messina John, machinist, 170 Brooks st.
Messina Santo, painter, 32 Ashley st.
Milgram David, newspaperman, 45 Orleans st.
Milito Joseph, welder, 74 London st.
Miller Edward F. welder, 144 London st.
Minerva Joseph, machinist, 64 Lubec st.
Mitchell Joseph E. longshoreman, 460 Meridian st.
Monahan Francis L. clerk, 17 Gladstone st.
Monahan Patrick J. shipper, 67 Neptune rd.
Montalto Joseph, coppersmith, 177 Condor st.
Montalto Joseph P. mechanic, 56 Bremen st.
Moore Henry A. cutter, 165 Princeton st.
Moritz Robert, chauffeur, 100 Marion st.
Morrison John R. blacksmith, 1 Bennet pl.
Morrison William W. jr. pipefitter, 13 Marion st.
Muise Anthony, laborer, 106 Brooks st.
Muise John D. fishcutter, 4 Jeffries st.
Muise Raymond Joseph, clerk, 11 Saratoga st.
Muldoon Joseph J. lineman, 211 Webster st.
Mullane Michael J. fisherman, 26 White st.
Mullen Anthony, machinist, 40 St. Edward rd.
Mullen Arthur R. chauffeur, 34 White st.
Mullen Charles B. chauffeur, 4 Neptune rd.
Mullen John J. clerk, 88 Bayswater st.
Murphy Cornelius A. salesman, 75 Orient av.
Murphy Frederick J. assembler, 28 Eutaw st.
Murray William F. chauffeur, 82 Brooks st.
Musto Armand, machinist, 1111 Saratoga st.
Musto Louis E. repairman, 105 Everett st.

Napier Charles J. baker, 5 Seaver st.
Naso Joseph R. merchant, 184 Cottage st.
Newbury Warren C. superintendent, 79 Faywood av.
Nicoletti Salvatore, painter, 180 Bennington st.
Nolan John F. printer, 31 Lexington st.
Nolan Joseph W. clerk, 32 Beachview rd.

Ward 1, continued.

O'Brien George M. foreman, 416 Saratoga st.
O'Donnell William, electrician, 182 Lexington st.
O'Hanley John W. foreman, 73 Homer st.
Ohlson Alexander F. operator, 88 White st.
O'Keefe David, laborer, 293 Lexington st.
O'Leary William F. watchman, 13 Haynes st.
Oliver Frank R. retired, 49 Neptune rd.
Olson Frank W. machinist, 57 Neptune rd.
O'Shea Andrew James, clerk, 432 Bennington st.

Pace Alfred J. clerk, 289 Sumner st.
Palumbo John, machinist, 188 Cottage st.
Pardy John E. chauffeur, 18 Havre st.
Parillo Dominic J. shoeworker, 200 Maverick st.
Partee Henry J. operator, 112 London st.
Parziale Carmine, metalworker, 94 Chelsea st.
Pastore Carmen, butcher, 433 Frankfort st.
Pastore Michael, florist, 7 Chelsea st.
Paulsen Hans Iver, radioman, 25 Grady ct.
Payne Charles H. laborer, 437 Meridian st.
Pearson Alfred W. mechanic, 48 Princeton st.
Pelosi Michael A. shoeworker, rear 319 Sumner st.
Pennell John C. foreman, 65 Wordsworth st.
Penny Vincent, supervisor, 114 Lexington st.
Penta John, operator, 1197 Saratoga st.
Perez Frank, superintendent, 99 Bennington st.
Pero Charles W. shipfitter, 56 Bennington st.
Perrone Frank, carpenter, 75 Lubec st.
Pesce Louis E. coppersmith, 43 Faywood av.
Peters William J. salesman, 100 Brooks st.
Petitpas Albert P. laborer, 839 Saratoga st.
Petrillo Gaetano, barber, 65 Chelsea st.
Phillips William H. shipfitter, 517 Orleans st.
Picardi Michele, storekeeper, 275 Sumner st.
Pierro Joseph, printer, 311 Saratoga st.
Pinardi Charles F. engineer, 90 Orient av.
Piro Joseph, chauffeur, 170 Lexington st.
Polcari Pasquale, barber, 315 Maverick st.
Pomer Joseph, metalworker, 90 Homer st.
Pomeroy Joseph A. chipper, 190 Brooks st.
Porter William J. chemist, 88 Moore st.
Powell Clarence A. shipfitter, 9 Blackinton st.
Powers John E. clerk, 510 Bennington st.
Powers Peter J. millworker, 312 Bremen st.

Ward 1, continued.

Prendergast William E. rigger, 64 Horace st.
Puopolo Allesio, reamer, 219 Bennington st.
Puopolo Rocco A. machinist, 11 Sea View av.

Quinn William J. checker, 314 Sumner st.

Raeke Charles J. inspector, 174 Princeton st.
Raffaele Vincent, electrician, 254 Bremen st.
Ranelli Vincent, inspector, 116 London st.
Recchia Anthony D. T. assembler, 735 Bennington st.
Reed Frank R. W. operator, 418 Meridian st.
Rehn John, pipefitter, 1 Wilbur ct.
Reidy Michael, painter, 110 Marginal st.
Reidy Patrick J. porter, 18 Grady ct.
Repici Pasquale C. baker, 2d rear 115 Havre st.
Rezendes Ernest E. clerk, 66 Barnes av.
Rice William A. clerk, 858 Saratoga st.
Rich Frank J. contractor, 75 Moore st.
Rich Herbert A. assembler, 127 Lexington st.
Riley Joseph, chauffeur, 53 Jeffries st.
Rinaldi Anthony, unemployed, 190 Maverick st.
Rinella Joseph, plumber, 155 Bennington st.
Ristino Arthur F. factoryworker, 192 Bremen st.
Rizzo Angelo John, clerk, 347 Maverick st.
Rizzo Ernest, electrician, 62 Liverpool st.
Rocciolo Joseph, draftsman, 1044 Saratoga st.
Rosatto Frank, shipwright, 10 Breed st.
Rose John E. rigger, 1 Grady ct.
Rose Ronald, pipefitter, 122 Sumner st.
Rose Thomas J. machinist, 409 Saratoga st.
Rose William J. checker, 368A Meridian st.
Rossano Frank P. jr. contractor, 75 Neptune rd.
Rossetta Anthony, rigger, 112 Bayswater st.
Rowe Frederick A. repairman, 101 Homer st.
Ruggiero Carmine, laundryman, 52 Neptune rd.
Ruggiero Gaetano, rubberworker, 36 Lamson st.
Ruggiero Gennaro, rubberworker, 38 Moore st.
Russo Anthony, machinist, 87 Morris st.
Russo Charles, waiter, 59 Chelsea st.
Russo Joseph J. chauffeur, 141 Trenton st.
Ryan James, chauffeur, 126 Barnes av.

Sabia Michael, manager, 241 Maverick st.
Salerno Joseph P. salesman, 302 Sumner st.

Ward 1, continued.

Sampson William M. fishworker, 74 Bennington st.
Sandquist Eric J. pressman, 59 White st.
Saveriano Aniello, candymaker, 283 Princeton st.
Scannelli Robert, chauffeur, 162 Cottage st.
Scirro Ralph, chipper, 29 St. Andrew rd.
Scopa Dominic N. welder, 41 Maverick sq.
Scopa Roland A. mason, 5 Antrim st.
Scott Herbert, machinist, 84 Moore st.
Scrima Frank A. shipper, 1 Drake pl.
Seppa John O. accountant, 247 Trenton st.
Serino Herbert, carpenter, 188 Marion st.
Shea Jeremiah L. agent, 31 White st.
Shea Raymond, laborer, 47 Neptune rd.
Sheedy George M. machinist, 50 Barnes av.
Sheehan William G. clerk, 138 Bennington st.
Sheremeta Vladimir, machinist, 518 Sumner st.
Sherman Norman, electrician, 426 Meridian st.
Siciliano Liborio, proprietor, 189 Trenton st.
Silva Anthony C. operator, 231A Saratoga st.
Silva Anthony R. clerk, 404 Meridian st.
Silvey William T. locksmith, 153 Princeton st.
Simione Louis, shipfitter, 73 Chelsea st.
Simonelli Salvatore, shipfitter, 40 Gove st.
Simpson Arthur, clerk, 58 Everett st.
Sinatra Vincent J. expressman, 1 Maverick st.
Siraco Joseph, metalworker, 320 Princeton st.
Siraco Joseph A. shipper, 441 Meridian st.
Siraco Stephen, dyer, 480 Saratoga st.
Sirianni John, salesman, 17 Breed st.
Skane Richard T. accountant, 235 Bennington st.
Sloan Charles H. shipfitter, 138 Coleridge st.
Smaldone Emilio H. carpenter, 228 Princeton st.
Small George B. chauffeur, 121 Saratoga st.
Smarrella Vincent, optician, 1075 Bennington st.
Smith Charles H. compositor, 15 Beachview rd.
Spano Ralph, pipecoverer, 177 Maverick st.
Spencer Joseph E. finisher, 278 E. Eagle st.
Staffier Louis, clerk, 189 Gladstone st.
Stergios James M. machinist, 253 Chelsea st.
Stocco Charles, electrician, 81 London st.
Stokes Frank J. laborer, 396 Meridian st.
Stoner, George H. jr. architect, 90 St. Andrew rd.
Stott John W. electrician, 78 Moore st.
Stoumbelis Nicholas E. manager, 77 Prescott st.

Ward 1, continued.

Sullivan Christopher D. painter, 120 Moore st.
Sullivan Francis, rigger, 818 Saratoga st.
Sullivan John M. foreman, 65 Maverick st.
Sullivan William, chauffeur, 251 Saratoga st.
Surette Basil A. maintenance, 1 White Street pl.
Surette Joseph S. shipfitter, 123 Eutaw st.
Surette Joseph W. diemaker, 157 Princeton st.
Susan Robert, chipper, 142 Trenton st.
Sweeney John P. toolmaker, 1 Grady ct.

Taft Harold L. chauffeur, 68 Montmorenci av.
Takach Eugene, agent, 31 W. Eagle st.
Tarquino Frank, shipfitter, 204 Lexington st.
Taurasi Frank, pipefitter, 57 Bennington st.
Teed Frederick B. sexton, 1055 Saratoga st.
Testa Americo J. clerk, 187 Maverick st.
Testa Eugenio, printer, 70 Lexington st.
Testa Giuseppe, tailor, 130 Meridian st.
Thibodeau Joseph W. carpenter, 198 Falcon st.
Thompson Newell L. mechanic, 27 Moore st.
Tiano Dominic W. engineer, 26 Teragram st.
Tibbetts Harry E. jr. checker, 2 Grady ct.
Tontodonato Joseph, estimator, 158 Saratoga st.
Torredimare Frank, barber, 98 Cowper st.
Tracia Charles, chauffeur, 632 Bennington st.
Tripoli Frank C. manager, 115 Orleans st.
Turner Frank L. shipfitter, 20 Wordsworth st.
Turner William L. engineer, 692 Saratoga st.
Tyman James E. foreman, 280 E. Eagle st.

Velardo Guy, pharmacist, 323 Maverick st.
Venedam Charles W. carpenter, 742 Bennington st.
Vieira Francis, shipper, 825 Saratoga st.
Viola Joseph, candyworker, 200 London st.

Walker John T. salesman, 51 Neptune rd.
Walsh Patrick J. clerk, 66 Grady ct.
Warren Harold M. boilermaker, 117 Lexington st.
Watt John G. manager, 150 Bayswater st.
Weber Karl H. A. machinist, 8 Antrim st.
Wessling William J. foreman, 759 Saratoga st.
Whippen William H. electrician, 393A Meridian st.
White Frank S. storekeeper, 41 Grady ct.
White John M. engineer, 240 Lexington st.

Ward 1, continued.

Wilcox Guy, assembler, 6 Prescott st.
Williams Albert L. operator, 903 Saratoga st.
Williams Edward H. shipfitter, 241 Lexington st.
Willis Andrew, manager, 105 Princeton st.
Wilson James P. welder, 87 Condor st.
Wilson Joseph, machinist, 11 Gove st.
Winchenbach Lester F. mechanic, 239 Webster st.
Winn Harold E. shipfitter, 69 W. Eagle st.
Woodside Albert D. welder, 50 Jeffries st.
Wright Basil, painter, 66 Byron st.

Yebba Nicola, contractor, 348 Sumner st.
Young Malcolm D. machinist, 90 Grady ct.
Younie Edward T. machinist, 233 Webster st.

Zaltzberg Samuel, storekeeper, 100 Maverick st.
Zermani Andrew J. shipwright, 239 Leyden st.

WARD 2.

Ahearn Joseph B. clerk, 6 Cedar st.
Ahern Jeremiah E. painter, 12 Brighton st.
Alves Joseph, stitcher, rear 33 Belmont st.
Ambrose Eugene, waiter, 20 Mystic st.
Anderson Raymond G. diesetter, 15 Chestnut st.
Anthony Joseph A. shipper, 17 Moulton st.
Apel Frederick W. repairman, 427 Bunker Hill st.

Bausemer Harold W. mechanic, 90 Medford st.
Belmonte Thomas J. jr. clerk, 18 McNulty ct.
Blackmore George W. chauffeur, 137 High st.
Blackstone Alexander D. shipfitter, 85 School st.
Blackstone Wesley C. shipper, 113 Bartlett st.
Blake Patrick J. clerk, 6 Bolton pl.
Bozzdlo Henry J. waiter, 49 Corey st.
Bradley Daniel P. meterman, 35 Winthrop st.
Brandon Wilmer E. checker, 2 Essex st.
Brassil Thomas E. jr. printer, 28 High st.
Brennan Joseph M. operator, 37 Decatur st.
Broderick George F. checker, 302A Bunker Hill st.
Brown Ralph L. cleaner, 7 Homestead pl.
Brown William L. manager, 76 Monument st.
Buckley James P. electrician, 5 Lexington av.
Byerly Louis M. boilermaker, 58 High st.

Cahill Stephen Joseph, baker, 50 Decatur st.
Callahan John J. longshoreman, 19 Grey st.
Campbell Walter M. chauffeur, 2 Crystal pl.
Canney Edward J. operator, 10 Cross st.
Canty James F. gardener, 528 Medford st.
Canty Simon P. foreman, 6 Cook Street ct.
Carmody George I. welder, 30 Chestnut st.
Cassidy Charles J. porter, 9 Starr King ct.
Chase Clinton A. bookbinder, 7 Belmont st.
Clifford Denis, freighthandler, 66 Medford st.
Coates John J. millhand, 85 Elm st.
Coe Herbert K. shipper, 3 Howard pl.
Collins Francis P. clerk, 6 Sever st.
Collins John H. electrician, 74 Pearl st.

Ward 2, continued.

Connell Harold V. baker, 69 Baldwin st.
Connolly Edward J. bookkeeper, 5 Ludlow st.
Connolly Martin, longshoreman, 1 Prospect av.
Connors John J. chauffeur, 1 O'Reilly way.
Conroy Patrick J. presser, 8 St. Martin st.
Cook John D. chauffeur, 89 Bunker Hill st.
Corbett Bernard F. rigger, 9 Samuel Morse way.
Corbin William J. chauffeur, 29 Adams st.
Corcoran Timothy D. laborer, 41 Corey st.
Costa Bartholomew C. laborer, 118 Elm st.
Costin Martin F. clerk, 59 Ferrin st.
Cousens Charles, attendant, 90 Medford st.
Coyne Edward J. installer, 33 Mt. Vernon st.
Crowley James F. mechanic, 17 McNulty ct.
Crowley Jeremiah J. clerk, 98 Baldwin st.
Crowley Michael, shipfitter, 56 Monument av.
Cullity Daniel F. welder, 23 Brighton st.
Cullity Daniel J. clerk, 17 Kingston st.
Cullity Thomas P. laborer, 370 Bunker Hill st.
Curneil James, electrician, 276 Bunker Hill st.
Curran Maurice A. salesman, 114 Elm st.
Curran Patrick, clerk, 25 Samuel Morse way.
Curry Stephan C. plumber, 29 Prospect st.
Cushman Roderick J. D. operator, 3 Hillside pl.

Dacey Joseph F. laborer, 22 Lexington st.
Daley William J. manager, 74 Washington st.
Davin Richard F. chauffeur, 9 Jackson st.
Davis Winn C. inspector, 3A Lawnwood pl.
DeAngelis Carmine, ropemaker, 50 Medford st.
Deery Joseph P. chauffeur, 3A Prospect st.
DeLorey Laurence M. carpenter, 25 Starr King ct.
Desmond Matthew, printer, 35 Allston st.
DeVincentis Vincent, draftsman, 49 Walford way.
Devine John A. shipper, 13 Allston st.
Devlin Edward, longshoreman, 60 Washington st.
Dionne Alfred J. checker, 5 Hillside pl.
Doherty Timothy, salesman, 44A Pleasant st.
Donahue Francis V. ropemaker, 28 High st.
Donlan Francis M. janitor, 26 O'Brien ct.
Donnelly John T. shipper, 28 Pleasant st.
Donovan Charles B. chauffeur, 60 Pearl st.
Donovan John J. chauffeur, 16 Polk st.
Dowd William H. laborer, 9 Armory st.

Ward 2, continued.

Dower Thomas F. trimmer, 36 Washington st.
Doyle John F. clerk, 9A Elm st.
Driscoll Charles F. stockman, 411 Main st.
Duffy Elmer E. foreman, 48 Pearl st.
Duffy Thomas, carpenter, 9 Harvard st.
Duggan James W. laborer, 45 Mystic st.
Dunn William F. clerk, 69 Decatur st.
Dunne James G. electrician, 10 Putnam st.

Evers Thomas G. metalworker, 73 Pearl st.

Farren Joseph E. checker, 65 Decatur st.
Fidler Robert X. chauffeur, 81 High st.
Finn Leo T. clerk, 443 Bunker Hill st.
Fitzpatrick James M. welder, 9 Eden st.
Fitzpatrick John R. laborer, 29 Lincoln st.
Flanagan James Joseph, shipper, 16 Austin st.
Flarenteno John J. mechanic, 4 Lincoln st.
Fleming Patrick E. manager, 25 Oak st.
Flynn John, machinist, 106 Bartlett st.
Flynn John J. cook, 21 Mystic st.
Forrest Matthew J. porter, 18 Union st.
Fournier John M. superintendent, 14 Putnam st.

Gallagher William J. ropemaker, 16 Chapman st.
Giannelli John A. technician, 27 Prospect st.
Giguere Albert N. boilermaker, 170 Medford st.
Gill Bernard J. clerk, 63 Chappie st.
Gill Neil J. machinist, 56 Green st.
Gillespie John J. rigger, 74 Rutherford av.
Goodman Charles J. chauffeur, 17 Moulton st.
Grafton Dexter L. shipper, 19 Walker st.
Graham John D. supervisor, 65 Bunker Hill st.
Gravil George H. clerk, 366 Bunker Hill st.
Greene Fred L. photographer, 5 Holden row.
Griffin John, laborer, 17 Carney ct.
Griffin John J. agent, 1 Starr King ct.
Grimes Edward F. storekeeper, 32 Lincoln st.
Guthrie George C. rigger, 2 Wallace ct.

Hall Frank J. painter, 14 Cordis st.
Hamilton Edward M. shipfitter, 4 Edgeworth st.
Hastings Leonard T. clerk, 48 Corey st.
Hawkins William, laborer, 160 Main st.

Ward 2, continued.

Hayes Timothy F. laborer, 360 Bunker Hill st.
Heckley George W. painter, 15 Lawnwood pl.
Heeman Daniel J. chauffeur, 25 Corey st.
Helphinstine Paul M. machinist, 117 Bartlett st.
Henry Robert B. clerk, 142 Main st.
Higgins John J. clerk, 14 Hudson st.
Hirtle Lynnwood L. shipper, 20 Oak st.
Hoey Thomas, foreman, 328 Bunker Hill st.
Hogan George T. clerk, 11 Prospect st.
Hogan Richard, agent, 4 Boyle st.
Holland John M. electrician, 18 O'Meara ct.
Hourihan John J. counterman, 405 Main st.
Howell Clyde A. machinist, 31 Lincoln st.
Hughes Edward S. chauffeur, 66 Chapman st.

James Wilfred G. chauffeur, 67 Baldwin st.
Jeffers Thomas F. machinist, 26 Green st.
Johnson Carl W. shipper, 25 Polk st.

Katkin James P. chauffeur, 6 Wellington st.
Kearney Patrick, laborer, 15 Cordis st.
Keegan James F. shipfitter, 1 Mt. Vernon st.
Keenan Thomas F. inspector, 68 Russell st.
Kelle William, laborer, 9 Cook st.
Kelley David E. plumber, 50 Tremont st.
Kelley Francis A. longshoreman, 9A Moulton st.
Kelley John M. laborer, 244 Bunker Hill st.
Kesselman Daniel K. assembler, 9 Corey st.
Kilduff Frank T. musician, 5 Lexington st.
Kiley William F. laborer, 1 Wall st.
King John J. laborer, 105 Decatur st.
Kirkpatrick Charles C. cutter, 9 Ludlow st.
Kirrane Patrick J. painter, 16 Monument st.
Kolb Joseph H. laborer, 34 O'Brien ct.
Konofsky John F. packer, 13 Beach st.
Kozak Joseph J. mechanic, 65 O'Reilly way.

LaCascia Peter C. machinist, 28 Harvard st.
Lang William, shipper, 12 Tremont st.
Langan Thomas J. longshoreman, 67 Chelsea st.
Leary Thomas F. jr. bread mixer, 10 Walford way.
Leduc Thomas, foreman, 1 Caldwell st.
Lehan James J. cook, 20 Sullivan st.
Leonard John F. machinist, 3 Wallace ct.

Ward 2, continued.

Leonard John J. laborer, 6 Edgeworth st.
Lepore Charles A. jr. shipper, 138 Main st.
Locke Frederick J. machinist, 58 Medford st.
Lonergan Frederick L. longshoreman, 66 O'Brien ct.
Lucas Joseph E. welder, 42 Harvard st.

McCabe John J. laborer, 15 Tremont st.
McCarthy Charles B. ropemaker, 30 High st.
McCarthy Cornelius A. electrician, 36 Washington st.
McCarthy Eugene C. clerk, 170 Chelsea st.
McCarthy John A. attendant, 42 Washington st.
McCarthy Thomas J. painter, 26 Walford way.
McClearn Patrick J. freighthandler, 9 Corey st.
McCue Francis P. electrician, 49 Elm st.
McDevitt John, chauffeur, 51 Austin st.
MacDonald Eugene A. machinist, 18 Carney ct.
McDonald John J. pipefitter, 4 Ludlow st.
McDonald Peter J. clerk, 25 Mead st.
McElaney Joseph, clerk, 16 Mt. Vernon st.
McGahan Daniel F. electrician, 8 Chapman st.
McGloin George W. chauffeur, 33 Polk st.
McGowan Terrance F. mechanic, 298A Bunker Hill st.
McKendry Leo F. clerk, 5 Lawnwood pl.
McKinnon William, sandblaster, 497 Main st.
McLaughlin Charles, shipper, 58 Pleasant st.
McLaughlin Edward F. rigger, 19 Devens st.
McLaughlin James, chauffeur, 25 Corey st.
McLaughlin William J. clerk, 34 O'Brien ct.
McPhee Joseph A. manager, 57 Polk st.

Magner William J. clerk, 37 School st.
Maguire John, restaurateur, 7 Monument av.
Mahoney Maurice J. electrician, 98 Medford st.
Mahoney William, freighthandler, 41 Starr King ct.
Marchetti Mario J. chauffeur, 43 Essex st.
Martin John T. longshoreman, 18A Park st.
Martin William J. electrician, 62 Elm st.
Matson James J. welder, 10 McNulty ct.
Matthews George C. attendant, 25 Carney ct.
Melanson Joseph E. foreman, 177 Bunker Hill st.
Melville Frank J. boilermaker, 332 Bunker Hill st.
Merullo Victor E. chauffeur, 27 Essex st.
Mitchell Joseph F. laborer, 322 Main st.
Monagle Patrick, machinist, 88 Washington st.

Ward 2, continued.

Mooney Sylvester J. jr. longshoreman, 31 Mt. Vernon st.
Motherway William P. foreman, 75 Bartlett st.
Murphy Francis E. telephone worker, 372 Medford st.
Murphy John J. checker, 21 Prospect st.
Murphy Leo J. clerk, 49 Lawrence st.
Murphy William A. pipefitter, 40 Allston st.
Murphy William J. installer, 267 Bunker Hill st.
Murray John T. technician, 103½ High st.

Nelson James E. machinist, 145 Bunker Hill st.
Nelson William M. burner, 26 Walford way.
Norris Thomas F. coppersmith, 93 Baldwin st.
Norton William E. printer, 12 Pearl st.

O'Brien Charles, janitor, 26 Haverhill st.
O'Brien Francis X. inspector, 33 Pearl st.
O'Brien John F. machinist, 27 Parker st.
O'Connell James A. jr. chauffeur, 161 Bunker Hill st.
O'Connor Francis E. clerk, 91 High st.
O'Connor John E. metalworker, 34 Mystic st.
O'Donnell Charles V. pipefitter, 33 Carney ct.
O'Donnell Edward J. supervisor, 65 Winthrop st.
O'Donnell John, laborer, 50 Decatur st.
O'Leary Arthur, merchant, 31 Washington st.
O'Leary Dennis F. clerk, 12 Pearl st.
O'Neil James, chauffeur, 51 Main st.
O'Neil William D. electrician, 258 Main st.
Orlandella George, laborer, 52 Monument av.
Osofsky David H. chauffeur, 18 O'Meara ct.
Owens William P. operator, 6 N. Mead st.

Parker Alfred T. freighthandler, 5 Union ct.
Parks Lyman R. painter, 94 Bartlett st.
Passalacqua Joseph, longshoreman, 5 Ellwood st.
Pereira Manuel, machinist, 31 Decatur st.
Peters Richard J. operator, 70 Green st.
Pierce Joseph G. laborer, 29 Winthrop st.
Poole Samuel H. jr. millwright, 41 McNulty ct.
Poor Francis J. manager, 12 Trenton st.
Porter James W. chauffeur, 162 Medford st.
Powers Francis E. operator, 58 Decatur st.
Prizio Frank C. carpenter, 54 Chestnut st.

Quinlan Daniel C. salesman, 48 Baldwin st.

Ward 2, continued.

Ragusa Gabriel, chauffeur, 662 Main st.
Raneri Leo, warehouseman, 33 Starr King ct.
Raymond Nicholas J. laundryman, 110 Elm st.
Reardon Roger F. painter, 19 Lincoln st.
Reid Lawrence Finbar, rigger, 292 Bunker Hill st.
Reilly William J. clerk, 12 St. Martin st.
Reynolds John T. janitor, 58 Monument st.
Riley Charles I. machinist, 22 Brighton st.
Rizzo Edmund J. electrician, 7 Prospect st.
Roach James A. laborer, 17 Chestnut st.
Rock Richard J. leatherworker, 23 Monument st.
Rock William T. clerk, 389 Bunker Hill st.
Rose Cedric A. boilermaker, 153 Bunker Hill st.
Ross Archie V. welder, 23 Devens st.
Russell John J. foreman, 324 Bunker Hill st.
Russell Walter J. laborer, 29 Monument sq.
Ryan Joseph L. molder, 19 Lincoln st.

Saccardo Guy J. pipefitter, 249 Bunker Hill st.
Santos Manuel A. weigher, 34 O'Brien ct.
Scadding John E. carpenter, 1 Salem st.
Schiavo Giuseppe A. laborer, 42 St. Martin st.
Scribner William F. electrician, 32 Main st.
Serino Albert A. welder, 516 Medford st.
Seward John J. laborer, 16 Lincoln st.
Shaffer Joseph C. machinist, 9 Samuel Morse way.
Shean Francis A. machinist, 17 Corey st.
Sheehan John P. machinist, 21 Chappie st.
Shields Robert F. machinist, 28 Auburn st.
Sheridan Francis X. laborer, 50 Monument st.
Sheridan Joseph, janitor, 96 Bunker Hill st.
Short Fred A. laborer, 9 Carney ct.
Smith Albert W. clerk, 84 Bartlett st.
Smith Anderson, cleaner, 427 Main st.
Smith Charles E. chauffeur, 1 Dunstable st.
Smith Edward H. rigger, 12A Albion st.
Smith William H. jr. laborer, 58 O'Brien ct.
Spencer Robert P. foreman, 6 N. Mead st.
St. Jean George, machinist, 2 Adams st.
Stevens Robert L. clerk, 2 Pearl st.
Stickney Francis, carpenter, 287 Bunker Hill st.
Stickney John P. clerk, 287 Bunker Hill st.
Stover Daniel H. painter, 161 Bunker Hill st.
Sullivan Arthur F. pipefitter, 31 Mt. Vernon st.

Ward 2, continued.

Sullivan Daniel J. manager, 43 Lynde st.
Sullivan Edward F. electrician, 42 Russell st.
Sullivan Edward G. clerk, 60 Harvard st.
Sullivan James J. freighthandler, 101 Elm st.
Sullivan John J. retired, 42 Mt. Vernon st.
Sullivan Patrick C. boilermaker, 65 Winthrop st.
Sullivan Timothy, packer, 43 Mead st.
Sutherland David G. salesman, 57 Polk st.
Syria Albert, machinist, 362 Main st.

Tague John B. mechanic, 57 Elm st.
Taylor Howard G. clerk, 10 St. Martin st.
Tobin Thomas, shipper, 16 Auburn st.
Tobin William, clerk, 5 Armory st.
Tracey John G. pipefitter, 25 Corey st.
Tuttle Wendell P. foreman, 1 Washington pl.
Tynan Joseph A. cook, 92 Bartlett st.
Tyrell James J. attendant, 98 Medford st.

vonBergen Edwin, electrician, 41 Carney ct.

Waitte Frank B. shipper, 61 Chappie st.
Wall Samuel G. sailmaker, 85½ High st.
Walles James E. laborer, 104½ Main st.
Walsh Thomas, clerk, 25 Union st.
Walsh William F. salesman, 15 Allston st.
Wardwell Walter, foreman, 76 High st.
Waters Thomas J. electrician, 26 Walford way.
Wheeler Ralph H. shipper, 17 Polk st.
Whelan Patrick J. foreman, 83 Cambridge st.
White John F. checker, 33 Essex st.
White Thomas C. clerk, 9 Carney ct.
White Thomas E. operator, 9 Starr King ct.
Williams Edward L. plumber, 401 Main st.
Williams Harold J. chauffeur, 83 Decatur st.
Wilson Joseph A. shipfitter, 11 Walker st.
Winters Charles F. inspector, 9 Samuel Morse way.
Wiswell Russell D. metalworker, 76 Warren st.
Wylie George E. plumber, 16 School st.

Zermani Arthur E. metalworker, 53 Baldwin st.

WARD 3.

Abboud Joseph, machinist, 21 Milford st.
Abruzzi Anthony A. inspector, 15 Cooper st.
Abruzzio Thomas, chauffeur, 211 Salem st.
Adler Charles P. printer, 36 S. Russell st.
Adorno Salvatore V. cook, 39 Stillman st.
Agra Joaquin, oiler, 20 Hanover av.
Alexander Alessandro, mechanic, 11 Allen st.
Aliberti Giovanni, plumber, 35 Charter st.
Allen Nathaniel D. W. banker, 37 Hancock st.
Amadei Arthur J. chauffeur, 16 Fay st.
Amentola Joseph A. laborer, 15 Bartlett pl.
Ampola Biagio, baker, 43 Billerica st.
Anderson Herbert G. insulator, 351 Charles st.
Anopolsky Louis, distributor, 80 Green st.
Aprile Leo, laborer, 6 Stillman pl.
Arena Angelo, clerk, 4 Parkman st.
Armato Joseph C. baker, 73 Brighton st.
Assenzo Joseph, shipper, 36 Fleet st.
Athanas Arthur L. clerk, 104 Brighton st.
Athas Charles, manager, 24 Staniford st.
Atwell Robert, cook, 34 Seneca st.

Bain Harry, carpenter, 29 N. Anderson st.
Baiona Philip N. farmer, 2 Acton st.
Baldassari Fernando, clerk, 282 North st.
Balents Leon, chauffeur, 106 Prince st.
Barroll William, attendant, Hotel Bellevue, Beacon st.
Barron John, tester, 24 Irving st.
Barry John P. chef, 41 Bowdoin st.
Bartalini Marino, packer, 31 Parmenter st.
Bartis George Nicholas, counterman, 21 Compton st.
Baudanza Peter F. clerk, 28 Hull st.
Bell Daniel A. proprietor, 39 Hancock st.
Bell William J. machinist, 20 Bulfinch st.
Bellasio John, carpenter, 19 Tileston st.
Bellofatto Joseph, jr. candymaker, 57 Hull st.
Bengis Jacob, tailor, 50 Allen st.
Beninati Pasquale, proprietor, 28 Charter st.
Benincasa Eduardo, tailor, 178 North st.

Ward 3, continued.

Benoit Alfred, laborer, 5 Union pk.
Bent Arthur T. decorator, 35 Union pk.
Berinsky Louis, tailor, 6 Parkman st.
Bertini Henry E. welder, 52 Dwight st.
Bethoney James M. plumber, 61 Dwight st.
Bevilacqua Frank, manager, 172 Salem st.
Bevilacqua James M. custodian, 224 Hanover st.
Bianco Sebastiano, laborer, 85 Chambers st.
Bicchieri Frank, shipfitter, 46 Norman st.
Binder Abraham, shoemaker, 70 Allen st.
Bionelli Frank J. shipper, 60 Endicott st.
Bithoney Frederick A. chauffeur, 12 Rollins st.
Blaisdell Lester C. clerk, Beacon Chambers, Myrtle st.
Bonfiglio Joseph L. agent, 11 Sheafe st.
Bova Mathew F. shipper, 36 Staniford st.
Bragan Francis A. porter, 805 Washington st.
Braines Jacob, coppersmith, 22 Allen st.
Bravoco Vincent, clerk, 16 Margaret st.
Brogna Vincent, shipper, 9 Thacher ct.
Bruni John, heat treater, 5 Lathrop pl.
Bruno Francesco Salvatore, machinist, 89 Prince st.
Bulley Vernal R. operator, 33 Dover st.
Bunai George J. bartender, 82 Hudson st.
Burke Edward J. mortician, 26 Allen st.
Burzillo Anthony A. clerk, 60 Chambers st.
Buscanera Vincenzo, candymaker, 3 Garden Court st.

Calascibetta Salvatore, presser, 14 Hanover av.
Calderone Rocco, proprietor, 25 Charter st.
Campanello Joseph, laborer, 365 Harrison av.
Campbell William G. blacksmith, 28 Fay st.
Capitula Anthony, artist, 67 Chambers st.
Caplan Louis, clerk, 15 N. Russell st.
Capodilupo Elmer, electrician, 41 Sheafe st.
Capone Edward F. manager, 51 Snow Hill st.
Capone Frank, jr. tailor, 17 Snow Hill st.
Capuano Peter J. boilermaker, 59 Charter st.
Carbone Carmen, machinist, 31 N. Anderson st.
Carpenter Leo Vincent, laborer, 224 Harrison av.
Carrigan Arthur T. clerk, 25 Lowell st.
Carter Wilfred F. chef, 55 Joy st.
Casoli John, checker, 3 Snow Hill st.
Cassino Frank A. bookkeeper, 94 Prince st.
Castagnola Raymond A. manager, 387 Hanover st.

Ward 3, continued.

Cataldo Michael W. agent, 25 Poplar st.
Catino Andrew, ironworker, 31 Snow Hill st.
Catone Clemente, shipwright, 28 Prince st.
Cefalo Joseph, salesman, 55 Allen st.
Chance Wilmer R. salesman, Beacon Chambers, Myrtle st.
Chantiles Peter, baker, 12 Oneida st.
Charick Emil, painter, 14 Derne st.
Chasin Bernard, presser, 14 N. Russell st.
Christopher Joseph, electrician, 83 Brighton st.
Ciampa Anthony, candymaker, 19 Sheafe st.
Ciampa Carmen, upholsterer, 135 Endicott st.
Ciano Joseph P. cabinetmaker, 23½ Charter st.
Cicerone Giuseppe, candymaker, 22 Fleet st.
Cillo Icinio, retired, 174 Salem st.
Cipriano Frank, packer, 40 Hale st.
Cirino John, barber, 25 Allen st.
Claffey Thomas H. newspaperman, 35 Howard st.
Clark Donald J. foreman, 25 Temple st.
Cleary Joseph F. shipfitter, 15 Compton st.
Coffey Roger T. engineer, 28 Irving st.
Cogliano Louis, clerk, 321 Hanover st.
Cohen Reuben, packer, 16 McLean ct.
Colonna John, chauffeur, 111 Leverett st.
Comeau Frank, electrician, 43A Howard st.
Como Ralph F. butcher, 24 Hull st.
Condorelli Philip, photographer, 34B N. Russell st.
Conte Emilio, tailor, 304 Hanover st.
Coppola George, salesman, 13 Sheafe st.
Corey James, brazier, 23 Eaton st.
Corrente Samuel, carpenter, 21 Auburn st.
Corso Joseph, packer, 62 Green st.
Costa Carl, tailor, 14 Davis st.
Crowell Burpee G. machinist, 25 Motte st.
Crowley Robert P. laborer, 23 Eaton st.
Cummings John F. inspector, 33 Spring st.
Curnyn Matthew F. clerk, 5 Bond st.
Currier Gordon R. operator, 16 Leverett st.

Daly Thomas Patrick, clerk, Charlesbank Homes, Charles st.
D'Amelio Joseph, operator, 4 Prince st.
DaRocha Tito C. operator, 10 Henchman st.
Darrigo Jerry, mechanic, 25 S. Margin st.

Ward 3, continued.

Davidson Max L. manager, 35 Allen st.
Deary James P. butcher, 22 N. Russell st.
DeFronzo Michael R. chauffeur, 3 Jackson av.
Deigh William, merchant, 382 Harrison av.
DelGaudio Ralph, jeweler, 15 North sq.
Delliago Alfred, mechanic, 23 Foster st.
DellOrfano Alfred A. agent, 51 Allen st.
DelloRusso Arcangelo, laborer, 16 North sq.
DelloRusso Gerald, foreman, 53 Salem st.
DeMattia Michael, shoemaker, 5 North sq.
Dennis Harold L. janitor, 41 Rose st.
DeSanctis Giuseppe, barber, 6 Margaret st.
DeSimone John V. chauffeur, 199 Salem st.
DiBenedetto John, metalworker, 12 Foster st.
DiGiovanni Anthony, packer, 190 North st.
DiGiovanni Joseph, salesman, 13 Charter st.
DiIanni Giuseppe, engineer, 19 Cooper st.
DiMattia Eugene, checker, 93 Charter st.
DiMuzio Edward, musician, 163 Endicott st.
DiOrio Adam, clerk, 31 Sheafe st.
DiPietro Alfred, welder, 40 Sheafe st.
DiPietro Bernardo J. blacksmith, 71 Charter st.
DiSciullo Carmine, cook, 10 Medford ct.
Dolan Arthur, chauffeur, Charlesbank Homes, Charles st.
Duggan Raymond A. social worker, 38 Temple st.
Durante Giovanni, pressman, 6 Hull st.

Eaves Edwin W. engineer, 14 Bond st.
Eblan William, chauffeur, 16 Garland st.
Ekstein Otto, agent, 327 Charles st.
Eldridge John, cook, 11 Dwight st.
Epstein Samuel, repairman, 58 Auburn st.

Falcione Rocco, cook, 128 Shawmut av.
Farinella Pasquale, florist, 33 Pitts st.
Fasulo Anthony J. clerk, 113 Salem st.
Finnick Edward T. electrician, 11 Temple st.
Fiore Angelo, salesman, 93 Endicott st.
Fitzgerald Michael J. mechanic, 7 Blossom st.
Fivozinsky Samuel M. clerk, 74 Allen st.
Flaherty William F. social worker, 8 Union pk.
Floyd Robert S. manager, Parker House, School st.
Foley William J. moulder, 50A Green st.
Folino Fortunato, metalworker, 9 Rose st.

Ward 3, continued.

Foster Frank P. welder, 17½ T Wharf.
Fouskaris Theodore George, mechanic, 3 Union pk.
Fowler Victor B. guard, 32 Temple st.
French Lewis A. clerk, 31 Allston st.
Frenchko John A. merchant, 16 Rollins st.
Frustaglia Biagio, magician, 342 North st.
Fuccillo Alfred P. clerk, 343 Hanover st.
Fuccillo Anthony, shipper, 305 North st.
Fucillo Alvin R. shipper, 4 Lathrop pl.
Fusco John, shoemaker, 62 Green st.

Galasso Arthur, cutter, 8 Baldwin pl.
Gally John, mechanic, 67 Tyler st.
Geller Morris, tailor, 17 S. Russell st.
Gemellaro Joseph, clerk, 104 Prince st.
Genzali Anthony, plumber, 168 Endicott st.
George Joseph J. counterman, 262 Shawmut av.
George Peter, welder, 17 Motte st.
Germano Joseph, shipper, 16 Rochester st.
Getz Isadore, printer, 46 Irving st.
Giambarresi Leo, clerk, 19 Battery st.
Gilletti Umberto, cook, 14 Florence st.
Giso Nicholas J. clerk, 6 Margaret st.
Giuggio Pietro, cook, 194 Salem st.
Glorioso Joseph A. coppersmith, 60 Leverett st.
Goodman Charles, restaurateur, 30 Hancock st.
Goodman Myer, chauffeur, 365 Harrison av.
Gootos Charles, restaurateur, 37½ Hanson st.
Grande Albert, packer, 27 Milford st.
Grande Francesco, tinsmith, 22 Henchman st.
Gross Frank, welder, 42 Hanson st.
Guariello Michael Ralph, clerk, 15 Cleveland pl.
Gully Gerald M. machinist, 33 Hancock st.

Haddad Nicholas F. clerk, 315 Harrison av.
Haley Ralph G. clerk, 127 Brighton st.
Hamilton John W. operator, 65 Joy st.
Hankard Maurice, shipfitter, 10 Union pk.
Hansen Andrew, shipper, 17 Auburn st.
Hansen Carl V. operator, 76 Waltham st.
Hargrave John W. pipefitter, 125 Causeway st.
Hathaway Harvey, cook, 7 Rollins st.
Hecht Joseph, bookbinder, 37 Allen st.
Henes Charles C. manager, 4 Davis st.

Ward 3, continued.

Herbert William J. mechanic, Hotel Waterston, Bulfinch pl.
Hookness Simon, clerk, 182 Cambridge st.
Hooper Clifton, ironworker, 23 Temple st.
Hughes William F. metalworker, 22 Poplar st.
Hull Roy A. broker, 122 Bowdoin st.

Iennaco Armando, clerk, 190 North st.
Imprescia Sebastiano, importer, 20 Pitts st.
Ingeme Joseph, carver, 82 Poplar st.
Itrato Giuseppe, retired, 10 Wall st.

James Joseph E. painter, 26 Laconia st.
Johnson A. Frank, steamfitter, 19 Temple st.
Johnson George, laborer, 357 Hanover st.
Johnson George W. machinist, 332 Shawmut av.
Jones Wilbur T. chauffeur, 72 Bowdoin st.

Kalajian Mike, porter, 7 Bradford st.
Kalinsky Benjamin, salesman, 34 Lynde st.
Kane George D. electrician, 8 Hancock st.
Kaplan Abraham, printer, 11½ Union pk.
Kawa Franciszek J. chauffeur, 46 N. Russell st.
Keogh John, laborer, 9 Union pk.
Khiralla Abraham W. machinist, 53 Harvard st.
Kimpton John W. mechanic, Hotel Lucerne, Causeway st.
King John W. manager, 75 Dover st.
Kinsman Carlton N. clerk, 13 Dwight st.
Kirk Charles E. counterman, 218 Harrison av.
Kondos Charles, laborer, 35 Hanson st.
Kotap Peter P. electrician, Charlesbank Homes, Charles st.
Kravic Michael E. welder, 22 Barton st.
Kurtzer Joseph Sidney, barber, 355 Harrison av.

LaBella Charles, merchant, 35 N. Margin st.
LaMarr James A. electrician, 99 Hudson st.
Lamb George J. porter, 1 Holley sq.
Lamoretti Quinto, salesman, 7 Langdon pl.
Lamprakis Dion, merchant, 5 Davis st.
Lamprakis James, counterman, 5 Davis st.
Lanci Letterio, manager, 12 Ashland st.
Leaman Philip, operator, 19 N. Anderson st.
Lentz George H. machinist, N. Madison pl.

Ward 3, continued.

Leondike George, electrician, 335 Harrison av.
Leone Anthony A. merchant, 4 Baldwin pl.
Lepore Amato, barber, 1 Webster pl.
Lerra Marco, mason, 13 Thacher st.
Leventhal Philip, salesman, Hotel Manger, Causeway st.
Levin Morris, shoeworker, 91 Waltham st.
Levine Aaron, meatcutter, 1282 Washington st.
Lipsitz Morris, tailor, 20 Poplar st.
Liuzza Francesco, baker, 93 Prince st.
Logrippo Luigi, stitcher, 35 S. Margin st.
Lojek John, laborer, 12 McLean ct.
Lombardozzi Anthony, clerk, 36 Prince st.
Longo John, merchant, 536 Commercial st.
Lopes Joseph M. pipefitter, 50 Billerica st.
Lopilato Michael, clerk, 16 Sheafe st.
Lopilato Michael, entertainer, 180 Salem st.
LoRusso Antonio, agent, 50 Prince st.
Luongo Aurelio, shoemaker, 40 Cooper st.
Luongo Frank, salesman, 45 Charter st.

McCarron George J. papercutter, 40 Temple st.
McCue Donald H. musician, 28 Union pk.
MacKay John, finisher, 50A Green st.
McKinnon Joseph S. carpenter, 77 Staniford st.

Malette George J. sr. machinist, 983 Washington st.
Malger William S. chauffeur, 511 Harrison av.
Maloof Abraham R. salesman, 11½ Union pk.
Malvarosa Stanley, florist, 22 Fleet st.
Manfra Joseph R. repairman, 8 Harris st.
Mann Edward R. guard, Charlesbank Homes, Charles st.
Manozzi Giuseppe, finisher, 353 Hanover st.
Marino Gaetano, jr. designer, 263 North st.
Markonish John C. electrician, 68 Barton st.
Martin James L. clerk, 21 S. Russell st.
Maupas Chester, painter, 33 Clark st.
Mavrogeorge Leo, operator, 15 Cobb st.
Mazzarella Louis, clerk, 13 Snow Hill st.
Meade Raymond J. agent, 14 Union Park st.
Mercandante Michael, painter, 13 Charter st.
Mercurio Demetrio P. clerk, 183 Endicott st.
Miller Joseph, tailor, 87 Chambers st.
Miller Samuel C. pressman, 38 Temple st.
Mitchell Benjamin F. painter, 53 Joy st.

Ward 3, continued.

Montesanti Anthony, shipper, 39 Cross st.
Montuori Carmine, machinist, 8 Prince st.
Moore Charles M. clerk, 2 Garland st.
Moran Joseph, cook, 1 Florence st.
Morello Gaetano, chipper, 53 Wall st.
Morris Samuel H. optician, 10 Cobb st.
Moulton Charles, manager, 2 Staniford pl.
Murray Samuel B. clerk, Beacon Chambers, Myrtle st.
Musso Fred F. jr. clerk, 27 Bowdoin st.

Nahas Salim J. manager, 19 Hanson st.
Newcomb Francis A. inspector, 43 Joy st.
Nickerson William W. salesman, 40 Irving st.
Niemartowicz Antoni, cook, 17 Eaton st.
Noaum Norman, mechanic, 65 Allen st.
Nohmy Charles, printer, 291 Shawmut av.
Norman Henry J. mechanic, 7 Myrtle st.
Noviello Joseph, laborer, 452 Hanover st.

O'Brien George W. surveyor, 17 Billerica st.
Oddo Benedetto, painter, 32 Auburn st.
Olivari Robert, clerk, 5 Hull st.
Oliveri Rocco, clerk, 11 Battery st.
Orlandello Theodore, metalworker, 42 Staniford st.
Orlandi Attilio, operator, 297 Cambridge st.
Orlandi Averaldo, manager, 7 Parmenter st.
Orlandi Carlo, manager, 4 Michelangelo st.

Paine Clyde H. attendant, 32 Staniford st.
Palmer Patrick, chauffeur, 20 Davis st.
Palmisano Samuel, salesman, 75 Allen st.
Pappas George A. machinist, 28 Milford st.
Paris Joseph John, printer, 42 Genesee st.
Parnagian John, tailor, 3 Milford st.
Parodi Albert L. welder, 3 Mechanic ct.
Pepicelli Giuseppe, factoryhand, 181 Salem st.
Perez Pedro, cook, 414 Commercial st.
Perotti Joseph, welder, 94 Endicott st.
Perrone Edward, burner, 34 McLean st.
Perry Paul L. operator, 27 Parkman st.
Petraglia John S. clerk, 3 Baldwin pl.
Petrelli Vincent J. bookbinder, 16 S. Russell st.
Pettinella Gregorio C. clerk, 8 Battery st.
Pettinelli Anthony, clerk, 34 Parmenter st.

Ward 3, continued.

Phillips Edward L. milkman, 3A Causeway st.
Piantedosi Carmine, factoryhand, 121 Salem st.
Piazza Ignazio, butcher, 271 North st.
Picard Alphee, mechanic, 35 Dwight st.
Pietrafitta Anthony, foreman, 123 Leverett st.
Piso Anthony, welder, 6 Asylum st.
Pizzimenti Paul F. agent, 300 North st.
Plange Louis, clerk, 258 North st.
Plisko William, toolmaker, 6 Parkman st.
Polito Giuseppe, merchant, 18 Florence st.
Polonsky William, investigator, Charlesbank Homes, Charles st.
Porcello Albert, chauffeur, 10 Kennard av.
Poto Anthony, secretary, 220 Hanover st.
Potzko Ralph, clerk, 50 Auburn st.
Pucci Joseph, operator, 28½ Clark st.
Puleio Salvatore, jr. clerk, 160 Merrimac st.

Quaratiello Frank T. draftsman, 11 Staniford st.
Quinn Paul C. assembler, 79 Joy st.

Rago Nicholas J. mechanic, 29 Sheafe st.
Rago Nickolas R. chauffeur, 6 Cleveland pl.
Rahwan George, printer, 106 Hudson st.
Rao Paolo, carpenter, 39 Stillman st.
Re Frank, jr. chauffeur, 37 Joy st.
Real Louis, clerk, 50 Allen st.
Reale Manuel, clerk, 414 Commercial st.
Regal Samuel, printer, 2 Derne st.
Repetto John James, jr. fireman, 7 Henchman st.
Reppucci Carmine, mechanic, 373 Charles st.
Reppucci Joseph A. contractor, 10 Garden Court st.
Repucci Anthony, chauffeur, 246 North st.
Ricciardi Pasquale, chauffeur, 22 Hull st.
Richards Paul R. mechanic, 53 Dwight st.
Riley Dennis, laborer, 53 Dwight st.
Riseman Philip, salesman, 39 Chambers st.
Rizza Giovanni, plasterer, 33 Snow Hill st.
Rizzo Giuseppe, laborer, 28 Battery st.
Robinson John E. clerk, 276 Tremont st.
Rocuzzo Carmelo L. shipfitter, 51 Allen st.
Romano Michael, bookkeeper, 58 Prince st.
Rooney Michael, welder, 76 Tyler st.
Rossetti Louis, clerk, 196 Salem st.

Ward 3, continued.

Rossi Angelo, painter, 41 Sheafe st.
Rouvalis Nicholas, cook, 19 Oneida st.
Ruggieri Joseph, chauffeur, 157 North st.
Rushton William A. salesman, 24 Rollins st.
Russo John J. mechanic, 6 Bridge ct.
Ryder James, watchman, 287 Hanover st.

Sabella Anthony, merchant, 340 North st.
Salah Joseph J. laborer, 28 Ash st.
Salem George D. cook, 101 Hudson st.
Salmeri Letterio P. machinist, 51 S. Margin st.
Saltzman Abraham, newsdealer, 16 N. Anderson st.
Sapochetti Angelo, laborer, 1 Holden ct.
Schlar Louis, chauffeur, 10 Oswego st.
Schultz Myer, salesman, 4 Auburn st.
Schwartz Simon H. clerk, 49 Chambers st.
Sclafani Joseph, upholsterer, 23 Fleet st.
Scola Lawrence, rigger, 364 North st.
Scutellaro James, chauffeur, 14 Cooper st.
Segal Jacob, watchman, 28 Hollis st.
Serra Anthony, supervisor, 33 Myrtle st.
Severini Leonardo, shoemaker, 13 Fleet st.
Sherman Abraham, manufacturer, 27 Allen st.
Sherman Samuel, clerk, 71 Allen st.
Shifres Samuel, butcher, 4 Auburn st.
Silowan Paul, welder, 118 Shawmut av.
Silva John, chauffeur, 15 Decatur st.
Silva Theophilus E. clerk, 480 Commercial st.
Simensen William S. longshoreman, 43A Howard st.
Simone Albert, proprietor, 118 Richmond st.
Simone Alfred, electrician, 190 North st.
Singer Morris, manager, 297 Cambridge st.
Sklavounos John, guard, 54 Dwight st.
Slattery William J. clerk, 39 Upton st.
Sleeper Edwin L. artist, 18 Ashburton pl.
Smith John J. mechanic, 248 Chambers st.
Smith Paul, mechanic, 5 Bond st.
Sorrentino James, clerk, 37 Fleet st.
Soule Louis, painter, 265 Shawmut av.
Spiro Louis, storekeeper, 46 Auburn st.
Sprague James N. laborer, 1 Genesee st.
Sprague William V. engineer, 52 Allen st.
Spratt Walter F. fireman, 7 Milford st.
Springer Edward H. clerk, 405 Harrison av.

Ward 3, continued.

Steriti Albert, candymaker, 3 Parkman st.
Steriti James, joiner, 5 Bridge ct.
Stewart John J. maintenance, 7 Staniford st.
Stuppiello John, fishcutter, 5 Fleet st.
Sunday Joseph, chef, 536 Tremont st.

Tanso James, clerk, 9 Parkman st.
Tetrault Joseph Elwin G. guard, 60 Castle st.
Tewson Waldeck, metalworker, 32 Staniford st.
Theodos Andrea A. tailor, 36 Auburn st.
Thomas Richard, presser, 1034 Washington st.
Toppi Ernest, steamfitter, 6 Leverett st.
Tordiglione Carmino, manager, 5 Sheafe st.
Torino Ralph M. shoeworker, 34B N. Russell st.
Tortorici James, clerk, 29 Cooper st.
Toscano Anthony, chauffeur, 32 Prince st.
Toscano Joseph, manager, 14 Hanover av.
Tragno Frank, clerk, 414 Commercial st.
Traylor Roosevelt, painter, 212 Chambers st.
Troiano Clemente, manager, 49 Barton st.
Turino Antonio, manager, 69 Prince st.

Vena Genaro, clerk, 16 Foster st.
Venditti John D. machinist, 152 Chambers st.
Verginio James, cook, 99A Prince st.
Vetrino Eugene, operator, 59 Charter st.
Viscione Frank A. manager, 33 Sheafe st.
Visconti Louis J. chauffeur, 10 Garden Court st.
Volini Anthony J. electrician, 342 Harrison av.

Walling A. Clarke, architect, 5 Staniford pl.
Walsh John H. fireman, 31½ Dwight st.
Wartow Morris, clerk, Charlesbank Homes, Charles st.
Webb William, candymaker, 84 Endicott st.
Weinstein William, metalworker, 24 Auburn st.
Weiss George, salesman, 379 Charles st.
Weslow Saul, clerk, 24 Davis st.
Westfall Leslie C. floorman, 54 S. Russell st.
White Donald H. clerk, 26 Dwight st.
White George C. laborer, 240 Harrison av.
Whitley Claude O. manager, 580 Tremont st.
Williams George A. retired, 40 Dwight st.
Williams Hayden T. patternmaker, 36 Union pk.
Williams Ralph E. clerk, 6 Milford st.

Ward 3, continued.

Yackolow Isadore, manager, 63 Allen st.
Young Frank C. dispatcher, 91 Waltham st.
Younis Peter A. welder, 100 Tyler st.

Zaccardi Francis, waiter, 308 Harrison av.
Zaloba John, mechanic, 19 Auburn st.
Zapata Ricardo, storekeeper, 38 Fleet st.
Zizza Alfonso, electrician, 25 Clark st.
Zonlick Joseph J. electrician, 11 Corning st.
Zubricki Stephen M. chauffeur, 45 Stillman st.

WARD 4.

Adams John A. machinist, 147 W. Newton st.
Adriaansen Auguste, decorator, 1070 Boylston st.
Aechtler Edward P. salesman, 3A Columbus sq.
Anastasi Philip, mason, 182 W. Brookline st.
Anderson James, electrician, 114 W. Newton st.
Artesani John H. cook, 94 Belvidere st.
Averett Samuel G. laborer, 7 Gainsborough st.

Balukjian Dick, chauffeur, 151 Worcester st.
Bankoff Charles, salesman, 7 Symphony rd.
Barker Harry H. electrician, 11 Dartmouth pl.
Barnaby George R. operator, 99 Norway st.
Barton Ernest R. clerk, The Embassy, Massachusetts av.
Barton-Hart Harry D. upholsterer, 83 Montgomery st.
Bean Paul H. inspector, 20 Hemenway st.
Beck John S. mechanic, 136 Chandler st.
Belanger Joseph S. manager, 164 W. Newton st.
Bell Edwin T. clerk, 132 Hemenway st.
Bender Chester M. shipper, 4 Haviland st.
Berman Herbert, clerk, 26 Blagden st.
Berquist Elmer E. supervisor, 128 Huntington av.
Bishop Leon M. mechanic, 1 Dartmouth pl.
Blair George E. clerk, 62 Clarendon st.
Boebel Rudolph H. salesman, 116 Riverway.
Booth George J. clerk, 204 Hemenway st.
Booth Louis G. operator, 52 Gainsborough st.
Bosma Edward, technician, 93 Binney st.
Boudreau George B. realtor, 10 Autumn st.
Boutelier John S. clerk, 270 Brookline av.
Bragdon George R. shipper, 11 Dalton st.
Branch Donald M. accountant, 98 Gainsborough st.
Brassard Leon H. painter, 357 Columbus av.
Bresnahan Joseph E. compositor, 112 Chandler st.
Brice John A. jr. mechanic, 36 Symphony rd.
Bridge Victor S. printer, 187 Huntington av.
Brooks James, laborer, 30 Holyoke st.
Brothers Charles A. clerk, 159 W. Canton st.
Brown Peter A. chauffeur, 437 Columbus av.
Brown Robert S. K. electrician, 7 Norway st.

Ward 4, continued.

Browne Jeremiah, machinist, 22 Halleck st.
Brownell Byron L. millwright, 120 Dartmouth st.
Buckley Michael F. operator, 197 Warren av.
Burk John N. writer, 120 Hemenway st.
Burk W. Harold, bookkeeper, 38 Hemenway st.
Burleigh Clyde, clerk, 15 Haviland st.
Burrows John E. salesman, 30 Field st.

Cafferty Dominick, counterman, 53 Rutland sq.
Capeless James J. upholsterer, 65 Westland av.
Carey Howard, clerk, 3 Symphony rd.
Carney Edward T. operator, 54 Forsyth st.
Carpenter Edgar S. manager, 17 Forsyth st.
Carpenter William W. engineer, 25 Greenwich pk.
Carson John, carpenter, 6 Longwood ter.
Carter Carroll H. estimator, 16 Clearway st.
Carter William John, clerk, 153 W. Newton st.
Cartwright William H. clerk, 266 Brookline av.
Chadwick Norman C. clerk, 57 Westland av.
Chandler George G. mechanic, 198 St. Botolph st.
Chapin George S. machinist, 12 Blackwood st.
Cheek Edgar B. chauffeur, 36 Braddock pk.
Clay Leonard J. clerk, 27 Braddock pk.
Clear Albert C. foreman, 160 W. Newton st.
Coburn Ralph S. clerk, 572 Huntington av.
Cochrane Julian M. artist, 9 Harcourt st.
Coleman Larken, electrician, 31 Holyoke st.
Collias John J. clerk, 671 Tremont st.
Cook Neal R. floorman, 84 Montgomery st.
Cooper Giles Joseph, operator, 162 W. Brookline st.
Corbett Frank J. salesman, 113 Chandler st.
Corbett Patrick, clerk, 71 Montgomery st.
Cormier Alfred J. chauffeur, 132 Huntington av.
Cosindas John, mechanic, 19 Belvidere st.
Cote Albert, clerk, 152 W. Canton st.
Coughlan Maurice J. salesman, 222 W. Newton st.
Courakis John A. chef, 151 W. Brookline st.
Courtney Joseph J. manager, 23 Forsyth st.
Cramer George L. salesman, 123 St. Botolph st.
Crane William S. cashier, 195 St. Botolph st.
Craxton Frederick H. restaurateur, 33 Edgerly rd.
Crechis Michael, checker, 64 Huntington av.
Creighton William E. chauffeur, 98 Hemenway st.
Cronin Thomas P. engineer, 17 Belvidere st.

Ward 4, continued.

Crowell James H. accountant, 16 St. Botolph st.
Crowley Henry J. manager, 61 Louis Prang st.
Crowley John J. clerk, 114 Hemenway st.
Crowley John J. foreman, 177 W. Brookline st.
Cunniff John F. manager, 335 Huntington av.
Curley Thomas J. clerk, 20 Concord sq.
Currie Arthur A. executive, 460 Huntington av.
Curtis Richard E. piano tuner, 40 St. Germain st.

Daley Jeremiah F. candymaker, 175 Hemenway st.
Daley William J. clerk, 46 Westland av.
Daly Daniel, laborer, 117 Pembroke st.
Daugaweet Raymond, manager, 155 Huntington av.
Davidson James, painter, 68 Louis Prang st.
Davis Albert, cook, 104 Belvidere st.
Davis George, chauffeur, 28 Clarendon st.
Day Arthur C. plumber, 24 Westland av.
DeGroot Ralph Samuel, agent, 641 Huntington av.
Demers Nelson J. mechanic, 18 Huntington av.
DeMund Harold A. baker, 11 Greenwich pk.
Derricotte Andrew J. chemist, 377 Columbus av.
Devlin Edward E. clerk, 270 Huntington av.
Dinsmore James L. agent, 24 Blagden st.
Dodds Wilfrid J. instructor, 189 Huntington av.
Dodge Arthur W. manager, 337 Huntington av.
Doherty Charles R. chauffeur, 11 Haviland st.
Doherty Patrick, boilermaker, 101 Warren av.
Doherty William C. janitor, 745 Tremont st.
Dorfman Harry, machinist, 61 St. Botolph st.
Dowman William, engineer, 66 Fenway.
Doyle Peter W. chauffeur, 32 Westland av.
Drammis Henry M. machinist, 491 Huntington av.
Driscoll Harvey E. clerk, The Embassy, Massachusetts av.
Duggan Michael J. janitor, 12 Symphony rd.
Duke Joseph C. mechanic, 11 Concord sq.
Dunlop John H. operator, 91 St. Botolph st.
Dunlop Peter George, watchman, 574 Huntington av.
Durand Donald A. chauffeur, 14 Westland av.

Eakins George, realtor, 96 Huntington av.
Eastmond Maurice C. clerk, 199 St. Botolph st.
Eaton Chester A. agent, 10 Yarmouth st.
Economou Arthur J. clerk, 90 Pembroke st.

Ward 4, continued.

Edes Herbert P. janitor, 84 Fenway.
Edmonds James R. laborer, 13 Gainsborough st.
Elliott Charles B. clerk, 86 St. Botolph st.
Emery Louis H. agent, Technology Chambers, Irvington st.
Englander Mark, clerk, 2 Autumn st.
Epstein Moses I. mechanic, 144 Chandler st.
Evans Forrest J. engineer, 181 Huntington av.

Faucon Albert, musician, 18 Huntington av.
Faul Henry F. metalworker, 10 Tavern rd.
Faust Frank R. clerk, 319 Huntington av.
Felker Victor L. clerk, 193 Huntington av.
Fitzgerald John T. waiter, 274 Massachusetts av.
Fitzgerald Joseph C. chauffeur, 79 Montgomery st.
Fladger Louis, chef, 243 W. Newton st.
Flaherty Stephen J. laborer, 133 Pembroke st.
Fleming Joseph, repairman, 27 Symphony rd.
Fonseca Joseph P. machinist, 37 Symphony rd.
Ford Henry W. salesman, 2 Autumn st.
Forsyth Alexander, machinist, 264 Brookline av.
Forte Frank, laborer, 129 Pembroke st.
Fouhy Edward P. clerk, 97 St. Stephen st.
Fraktman Phillip, chauffeur, 121 St. Botolph st.
Franklin David, houseman, 365 Massachusetts av.
Freeman Bernard, merchant, 23 Symphony rd.
Frees Richard A. mechanic, Garrison Hall, Garrison st.
Fucillo George A. shipper, 7 Blackwood st.
Fuller Clarence, salesman, 62 Clarendon st.

Gallagher John W. clerk, 38 Rutland sq.
Gasper Peter J. electrician, 212 Hemenway st.
Gavin Michael J. printer, 69 Montgomery st.
Gillespie Alexander, janitor, 242 Massachusetts av.
Gillette Harold A. foreman, 59 Westland av.
Gilliss John J. chauffeur, 161 W. Canton st.
Gilman John, salesman, 141 Warren av.
Gleason William J. salesman, 21 Belvidere st.
Godfrey Edgar, clerk, 15 Symphony rd.
Goodrum Stacy A. engineer, 103 Hemenway st.
Goodwin Emory P. machinist, 106 Belvidere st.
Goodwin George C. accountant, 57 Westland av.
Goulston Ernest J. agent, Hotel Lenox, Exeter st.
Grace William C. clerk, 26 Hemenway st.

Ward 4, continued.

Grady Morris E. tailor, 203 W. Springfield st.
Gray Edward C. manager, 20 Westland av.
Griffin Richard, packer, 187 W. Brookline st.
Grinnell Frank, clerk, 156 W. Canton st.
Guinan William L. agent, 327 Huntington av.

Hagan Robert R. machinist, 3 Austin st.
Hall Dustin A. watchman, 24 Cumberland st.
Hall James C. accountant, 78 St. Stephen st.
Hallberg Eric O. accountant, Technology Chambers, Irvington st.
Hamilton Harrison, porter, 33 Claremont pk.
Hamsy Thomas K. salesman, 96 Pembroke st.
Hannon Edward, manager, 134 Chandler st.
Hansen Fred E. chauffeur, 743 Tremont st.
Hardman Albert, retired, 132 Chandler st.
Harnden Robert D. diemaker, 108 Hemenway st.
Harnish Russell, plumber, 282 Columbus av.
Harrington John H. janitor, 26 Clarendon st.
Harrison Henry, laborer, 623 Tremont st.
Healy Joseph P. bartender, 175 Hemenway st.
Hedberg John E. upholsterer, 36 Montgomery st.
Hegarty Dennis F. chauffeur, 45 St. Germain st.
Heine William J. painter, 135 Warren av.
Henderson Robert, salesman, 88 Appleton st.
Herbert Robert D. laborer, 164 Huntington av.
Hickson Charles, chauffeur, 586 Huntington av.
Hill Joseph, janitor, 378 Massachusetts av.
Hindes Donald C. stereotypist, 48 Clearway st.
Hinton James, waiter, 31 St. Germain st.
Hollingsworth Cyril D. mechanic, 19 Symphony rd.
Holton Lloyd D. merchant, 15 Haviland st.
Howe William A. painter, 71 Appleton st.
Hurley Philip, manager, 409 Huntington av.
Hutchings Ernest Frank, superintendent, 143 Massachusetts av.
Hutton Thomas H. auditor, Technology Chambers, Irvington st.

Iott Gordon, pipefitter, 37 Symphony rd.
Ivy Ira D. engineer, 254 Massachusetts av.

Jackson Julius W. musician, 21 Rutland sq.
James William A. jr. guard, 9 Haviland st.

Ward 4, continued.

Jewett Reginald S. clerk, Hotel Ilkley, Huntington av.
Johnson Frank, laborer, 349 Columbus av.
Johnson George C. guard, 102 Gainsborough st.
Johnson Nels, carpenter, 113 Pembroke st.
Johnson Ralph, warehouseman, 87 Gainsborough st.
Jones Clyde M. electrician, 220 W. Canton st.
Jones George, jr. machinist, 13 Albemarle st.
Jones Herbert M. welder, 54 Burbank st.
Jones John H. sorter, 98 Hemenway st.
Jordan Ernest, laborer, 503 Columbus av.
Josler Jacob, chef, 136 Chandler st.
Joy Thomas P. decorator, 108 Gainsborough st.
Joyce Thomas H. salesman, 22 Rutland sq.

Kacavas George D. realtor, 499 Huntington av.
Kaine Thomas E. clerk, 13 Symphony rd.
Katibian John, accountant, 661 Tremont st.
Keane Daniel J. chauffeur, 41 Edgerly rd.
Keating Jeremiah A. realtor, 66 Fenway.
Keefe Charles A. clerk, 164 W. Canton st.
Kelley Edward O. machinist, 193 W. Canton st.
Kelly Richard J. clerk, 103 Pembroke st.
Kelly Thomas, mechanic, 73 Westland av.
Kelsey John M. clerk, 88 Exeter st.
Kennedy Charles S. salesman, 22 Dartmouth pl.
Kenney Francis J. salesman, 57 Vancouver st.
Key Albert E. engraver, 39 St. Botolph st.
Kiefer George W. salesman, 234 Massachusetts av.
Kimball Harry, watchman, 110 Appleton st.
King Thomas F. agent, 189 St. Botolph st.
Knight Frank H. contractor, 16 St. Botolph st.
Kochanowski Stephen, yardman, 34 Dalton st.
Koehler Emil, stereotyper, Hotel Hemenway, Westland av.
Koennecke Edward, gardener, 16 Dartmouth pl.
Koulouriotis Harry G. waiter, 286 Ruggles st.
Krug Charles S. salesman, 274 Brookline av.
Kunberger Charles E. draftsman, 132 Hemenway st.

Laird Henry J. operator, 354 Columbus av.
Lambert George S. machinist, 196 W. Brookline st.
Landry Stanley J. welder, 54 Forsyth st.
Langdon James D. secretary, 38 Hemenway st.
LaPelle Frank, clerk, 28 Westland av.

Ward 4, continued.

Larson Frederick H. winder, 17 Symphony rd.
Lavin John J. mechanic, 127 W. Newton st.
Leaf Arthur H. bricklayer, 195 Warren av.
Leahey John J. plumber, 195 W. Brookline st.
Lenk Albert F. manager, 266 Brookline av.
Levin Abraham, storekeeper, 49 Burbank st.
Lewis John, clerk, 535 Columbus av.
Libby Louis H. chemist, 15 Hemenway st.
London Frank I. mechanic, 55 Belvidere st.
Longden David J. clerk, 141 Hemenway st.
Louloudis Joseph G. manager, 30 Hemenway st.
Lovering Hugh F. manager, 76 Huntington av.
Lovett Simon, chauffeur, 120 Appleton st.
Lubin Morris A. metalworker, 24 Haviland st.
Luderer Walter P. upholsterer, 55 Burbank st.
Lumbert Clifton A. decorator, 140 St. Botolph st.
Lynch John William, operator, 103 Norway st.

McAuliffe Cornelius B. inspector, 19 Hemenway st.
McCarthy Joseph W. waiter, 14 Edgerly rd.
McCone Edward F. director, 1026 Boylston st.
MacCormick William A. director, 70 Fenway.
McCree Vernon L. janitor, 17 Blackwood st.
MacDonald Daniel, mechanic, 48 Clearway st.
MacDonald Edward, superintendent, 407 Huntington av.
MacDonald George F. inspector, 187 St. Botolph st.
McEwan James, superintendent, 8 Cumberland st.
MacGlashan Richard A. clerk, 84 Huntington av.
McGrail Martin J. clerk, 12 Leon st.
McGrath David, salesman, 9 Follen st.
McGrath James J. clerk, 60 Symphony rd.
McKenzie John L. technician, 331 Huntington av.
McKeown Charles A. chauffeur, 143 Appleton st.
MacLean Albert, engineer, 148 W. Canton st.
McMurray Thomas, guard, 274 Massachusetts av.
McNamara John J. packer, 94 Appleton st.
MacRae John A. carpenter, 11 Durham st.

Malakian Azareg, electrician, 90 Appleton st.
Malloy James, clerk, 603 Tremont st.
Mannix James E. salesman, 125 Pembroke st.
Marconi Casimir G. engineer, Garrison Hall, Garrison st.
Mason Leopold D. inspector, 8 Greenwich pk.
Mazar Edward S. J. clerk, 20 Clearway st.

Ward 4, continued.

Medeiros Frank J. clerk, 108 Huntington av.
Miller Harold L. draftsman, 88 Gainsborough st.
Mills Charles E. merchant, Technology Chambers, Irvington st.
Mistler Herman J. engineer, 572 Huntington av.
Mitchell John O. superintendent, 92 Huntington av.
Mondello Victor, musician, 9 Blackwood st.
Moodie Aubrey D. manager, 11 Wellington st.
Moore Robert S. agent, Trinity Court, Dartmouth st.
Moran Patrick, mechanic, 70 Montgomery st.
Morehardt Peter, mechanic, 146 Warren av.
Morgan James F. steamfitter, 162 Huntington av.
Morrison Edward P. retired, 87 St. Stephen st.
Morrison Guy W. engineer, 282 Columbus av.
Mulherion Milton, shipfitter, 106 Norway st.
Mulrennan Joseph, laborer, 68 St. Germain st.
Munroe Clarence E. decorator, 102 Appleton st.
Murray Anthony J. clerk, 93 Binney st.
Murray John T. clerk, 496 Columbus av.
Murray Walter J. manager, 21 Burbank st.
Murray Sylvestor, waiter, 35 St. Botolph st.
Myers James H. clerk, 8 Columbus sq.

Nashan Jacob D. chauffeur, 2 Greenleaf st.
Neddy Richard F. superintendent, 21 Forsyth st.
Nelson Harry, superintendent, 30 Hemenway st.
Nelson Walter A. boilermaker, 201 St. Botolph st.
Nevara Rudolph, painter, 155 W. Brookline st.
Newman Charles A. clerk, 7 Claremont pk.
Nodler Walter J. salesman, 161 Warren av.
Norrish Alfred C. dyer, 15 Edgerly rd.
Norton Thomas Patrick, operator, 144 W. Newton st.

O'Brien James F. guard, 144 St. Botolph st.
O'Brien James J. operator, 112 Chandler st.
O'Connell Daniel D. operator, 102 Chandler st.
O'Connor John, porter, 118 Pembroke st.
O'Connor Thomas A. clerk, 7 Durham st.
O'Grady John P. salesman, 108 St. Botolph st.
O'Leary Thomas F. electrician, 133 St. Botolph st.
Osgood Merton R. clerk, 38 St. Botolph st.
O'Toole John M. salesman, The Embassy, Massachusetts av.
Ouspensky Michael, clerk, 74 Symphony rd.

Ward 4, continued.

Owens Abram E. chauffeur, 13 Symphony rd.
Ozburn William H. oiler, 454 Huntington av.

Palmer Millett H. jr. clerk, 105 Warren av.
Palmer Thomas H. electrician, 40 Field st.
Parsons Charles H. shipper, 13 Garrison st.
Pendleton Frank, laborer, 617 Tremont st.
Peterson Saunders M. machinist, 355 Massachusetts av.
Petherick Harold F. accountant, Garrison Hall, Garrison st.
Pierce George F. clerk, 60 Clearway st.
Plummer Harry S. toolmaker, 90 St. Botolph st.
Policronis John, porter, 6 Blackwood st.
Pollard Charlie, waiter, 20 Greenwich pk.
Porter Ralph C. clerk, 80 Huntington av.
Porter Russell L. clerk, 46 Westland av.
Prichard Charles E. painter, 155 W. Canton st.
Proctor Charles H. mechanic, 81 Dartmouth st.
Purdon Thomas M. clerk, 147 Warren av.

Ramelli Frederick W. inspector, 65 Westland av.
Ranger Casper 2nd, manager, 40 Trinity pl.
Reed Frederic O. watchman, 11 Norway st.
Reid Roland Howard, electrician, 37 Falmouth st.
Renshaw James, painter, 719 Tremont st.
Rice James, cook, 363 Massachusetts av.
Rich William C. clerk, 87 St. Stephen st.
Riley Joseph I. plasterer, 12 Hemenway st.
Riordan Denis, manager, 130 W. Newton st.
Robertson Archibald F. driller, 146 Warren av.
Rollers John, cook, 327 Huntington av.
Rooney Bernard J. jr. agent, 464 Huntington av.
Rosenberg Jacob G. artist, Hotel Hemenway, Westland av.
Roth Gustaf H. decorator, 108 Belvidere st.
Rothera Chester E. accountant, 232 Massachusetts av.
Ryan Charles A. salesman, 110 St. Botolph st.
Ryan Edward C. manager, Trinity Court, Dartmouth st.
Ryder William F. bartender, 59 Louis Prang st.

Sanders William L. realtor, 95 St. Botolph st.
Santellis Peter S. waiter, 315 Huntington av.
Schiappi Edward, salesman, 311 Huntington av.

Ward 4, continued.

Schulemburg Herman, manager, 65 Burbank st.
Shaughnessy John J. machinist, 20 Concord sq.
Shaw Nathaniel, clerk, 160 W. Canton st.
Shedin Holger Edward, mechanic, 80 Montgomery st.
Shorrock James, checker, 38 Hemenway st.
Sifferlen Charles E. electrician, 18 Haviland st.
Simmons George E. chauffeur, 228 Huntington av.
Sinclair Clifford A. waiter, 21 Holyoke st.
Slonimsky Nicolas, manager, 238 Hemenway st.
Smith Harold G. accountant, 170 W. Newton st.
Smith John Holden, engineer, 71 Montgomery st.
Smith Robert J. machinist, 67 Symphony rd.
Snow Ralph B. clerk, 175 Hemenway st.
Spencer Raymond, watchman, 28 Blagden st.
Staniels Forrest C. chauffeur, 183 W. Canton st.
Stenhouse Walter, butler, 20 Westland av.
Stephens Frank G. buyer, 306 Riverway.
Stevenson Peter, woodcarver, 65 Westland av.
Stoloff Frank, manufacturer, 26 Museum rd.
Sullivan Fred D. shoeworker, 141 Pembroke st.
Sykes James O'Arthur, butcher, 34 Greenwich pk.

Tamis James A. clerk, 8 Blackwood st.
Tardiff Edward T. cutter, 114 Chandler st.
Taylor Henry S. clerk, 41 Edgerly rd.
Tell George A. realtor, 17 Claremont pk.
Terry John, plumber, 507 Columbus av.
Thibideau George, janitor, 115 Hemenway st.
Thomas Oswald, painter, 21 Yarmouth st.
Thomson E. Craig, engineer, Trinity Court, Dartmouth st.
Thornquist Ivan R. I. machinist, 128 Huntington av.
Toller James A. laborer, 147 Appleton st.
Topjian Leon, manager, 270 Huntington av.
Tracy John, waiter, 202 Huntington av.
Treash Harold T. secretary, 77 Gainsborough st.
Trudeau James B. engineer, 497 Huntington av.
True George D. clerk, 5 Durham st.
Tucker Henry B. packer, 13 Concord sq.

Vail Thomas F. superintendent, 71 Symphony rd.
Vergunst William, baker, 11 Dartmouth st.
Vincent Francis F. agent, 75 Westland av.

Ward 4, continued.

Waldman Joseph, merchant, 17 Vancouver st.
Walsh Coleman F. laborer, 14 Dartmouth st.
Walsh Frederick W. salesman, 84 Gainsborough st.
Walsh James J. manager, 574 Huntington av.
Walsh Michael J. manager, Copley Square Hotel, Huntington av.
Watts Harold G. manager, 122 St. Stephen st.
Webb Ashbell B. secretary, 189 Huntington av.
Webber Frank E. packer, 57 Westland av.
Webster Lemuel H. pressman, 661 Tremont st.
Wedmore Arthur R. laborer, 6 Garrison st.
Weights Robert, watchman, 104 Belvidere st.
Welch Stephen J. laborer, 478 Columbus av.
Wheelock Fred T. bartender, 30 Symphony rd.
Whipple Urban C. clerk, 38 St. Botolph st.
White Maurice E. agent, 24 Westland av.
White William M. realtor, 12 Edgerly rd.
Whitehouse George E. clerk, 72 Huntington av.
Wildes John H. clerk, 42 Lawrence st.
Wilkins Charles H. clerk, 87 W. Rutland sq.
Williams Rockwell A. clerk, 3 Claremont st.
Williams Wilber E. carpenter, 15 Greenwich pk.
Wilson Leon W. inspector, 6 Garrison st.
Wiswell Frank D. printer, 118 Chandler st.
Wright Arthur Fordham, foreman, 11 Norway st.
Wright William L. jr. engineer, 29 Gainsborough st.

Yorke Craig H. draftsman, 218 W. Canton st.
Yost Arthur A. salesman, 270 Huntington av.
Young Charles B. watchman, 52 Clearway st.
Young Edward S. realtor, 259 W. Newton st.
Young Ernest M. chauffeur, 1 Rutland sq.
Youngman Jacob, manager, 455 Columbus av.

Zaccardi Albert, laborer, 44 Dartmouth st.
Zetterquist Olaf W. foreman, Garrison Hall, Garrison st.
Zocca Louis, shipper, 256 W. Newton st.

WARD 5.

Abbott William S. superintendent, 1083 Boylston st.
Ainsworth Earle P. superintendent, 100 Beacon st.
Albig Frederick C. clerk, 15 Park Drive.
Allan Edward, carpenter, 60 Compton st.
Allen David C. salesman, 428 Marlborough st.
Allen Evans S. broker, 361 Beacon st.
Allen Guilford S. clerk, 42 Peterborough st.
Allmon William H. jr. salesman, 78 Commonwealth av.
Atwood Charles H. retired, 31 Massachusetts av.

Baker Charles A. machinist, 22 Village st.
Baker Roland M. jr. manager, 49 Chestnut st.
Barlow Irving C. salesman, 7 Melrose st.
Barr Joseph M. retired, 40 Hereford st.
Bearce Raymond, writer, 108 Charles st.
Bell Patrick B. printer, 69 Myrtle st.
Bensliman Raul R. barber, 47 Garden st.
Berkman Sidney, machinist, 6 Phillips st.
Berntsen Alfred O. clerk, 65 Chandler st.
Bezdek Frank J. mechanic, 370 Commonwealth av.
Bickford Walter M. broker, 239 Commonwealth av.
Binney Robert H. clerk, 294 Marlborough st.
Bisordi Timothy, cook, 14 Emerald st.
Blake George B. executive, 512 Beacon st.
Bobrick Michael, mechanic, 30 Garden st.
Bonardi Edward, manager, 422 Tremont st.
Bord Lindley A. banker, 176 Marlborough st.
Bramhall William C. manufacturer, 62 Beacon st.
Brewer Fred A. agent, 139 Stuart st.
Brisson Oliver G. mechanic, 4 Phillips st.
Brock Richard, chef, 268 Newbury st.
Brockman Dale, manager, 142 Chestnut st.
Brown Fred W. janitor, 40 Peterborough st.
Brown Harold B. clerk, 32 Queensberry st.
Brown William Walter, janitor, 51 Park Drive.
Brownell Wilfred L. electrician, 54 Cedar Lane way.
Buchmiller Ernest, photographer, 56 Charlesgate East.
Buckley James D. treasurer, 271 Beacon st.
Bug Allen, salesman, 301 Newbury st.

Ward 5, continued.

Burbank William H. messenger, 70 Commonwealth av.
Burgess Patrick H. merchant, 22 Dover st.
Burnes Jacob M. social worker, 60 W. Cedar st.
Butera Joseph C. artist, 316 Newbury st.
Butynski Frank, baker, 62 Chandler st.

Cadogan William B. bookkeeper, 4 Strong pl.
Camer Arthur Alfred, salesman, 9 Melrose st.
Campbell William G. mechanic, 72 Peterborough st.
Campbell William Porter, janitor, 220 Marlborough st.
Canciellieri Alfred, rigger, 15 Revere st.
Carehawn Walter L. toolmaker, 45 Warren av.
Carlo Frederick, porter, 7 Anderson st.
Carow Arthur, superintendent, 42 Mt. Vernon st.
Carter Lawrence, laborer, 77 Shawmut av.
Cass Wallace W. coppersmith, 541 Commonwealth av.
Cassie Herbert F. salesman, 112 Jersey st.
Catignani Leo, manager, 7 Park sq.
Chamberlain William E. executive, 96 Pinckney st.
Charbonneau Edward B. weigher, 421 Marlborough st.
Chmielowski John, cook, 5 Grove st.
Clark Lewis W. investigator, 69 Park Drive.
Clark Walter L. salesman, 9 Commonwealth av.
Coakley James E. cashier, 42 Peterborough st.
Cobb David F. clerk, 1203 Boylston st.
Cobb George M. superintendent, 90 Commonwealth av.
Collins Christopher J. packer, 27 Anderson st.
Collins Cornelius W. cook, 11A Cortes st.
Coombe A. Jack, agent, 409 Marlborough st.
Conrad Wallace E. salesman, 28 Cortes st.
Cormier Arthur, musician, 147 Arlington st.
Correa Julio, manager, 142 Marlborough st.
Costa Manuel P. laborer, 24 Anderson st.
Coulson Charles, laborer, 69 Park Drive.
Cox Joseph W. clerk, 93 Beacon st.
Creelin Arthur S. guard, 89 Park Drive.
Creighton Albert M. jr. banker, 340 Beacon st.
Cronin George T. salesman, 1175 Boylston st.
Curtis George, laborer, 88 Myrtle st.

Darney Edward, technician, 19 Peterborough st.
Davidson Everett J. clerk, 183 Bay State rd.
Davidson Harvey Johnson, barber, 533 Newbury st.
Davis Daniel G. carpenter, 473 Beacon st.

Ward 5, continued.

Davis Perley J. chauffeur, 1209 Boylston st.
DeBonis Rudolph M. shipper, 8 Grove st.
Denes Guy, electrician, 4 Otis pl.
DeRosa Michael, riveter, 58 Myrtle st.
Dever John, painter, 185 Beacon st.
Devine Raymond F. clerk, 194 Beacon st.
Dicke Henry F. manager, 180 Commonwealth av.
Dickey Hazen G. salesman, 12 Gloucester st.
Dixon Joseph W. salesman, 198 Commonwealth av.
Doherty Daniel C. foreman, 523 Newbury st.
Donovan Pierce J. technician, 39 Peterborough st.
Dorrance Herbert L. salesman, 23 Brimmer st.
Doyle Harold B. musician, 64 Queensberry st.
Doyle William H. electrician, 85 Park Drive.
Dramis Herbert, laborer, 22 Melrose st.
Drapeau Alphonse, laborer, 92 Castle st.
Dubina Walter, clerk, 15 Revere st.
Durrell William G. clerk, 20 Gray st.

Edwards Percy H. bookkeeper, 32 Fairfield st.
Ellis Bowman C. accountant, 1185 Boylston st.
Elovitz Joseph, proprietor, 25 Peterborough st.
Emery Charles E. janitor, 1111 Boylston st.
Epstein Arnold H. druggist, 48 Commonwealth av.
Eskot Hyman, contractor, 35 Grove st.
Estabrook Cecil E. metalworker, 91 Mt. Vernon st.
Evans Sumner W. accountant, 80 Revere st.

Faes Adolph H. baker, 526 Newbury st.
Farrow Edward, janitor, 35 Marlborough st.
Fearn Edward, machinist, 45 Irving st.
Ferguson Ralph E. clerk, 64 Queensberry st.
Filip Emil N. entertainer, 59 Pinckney st.
Finer Myer, salesman, 50 Garden st.
Finn Robert E. clerk, 339 Tremont st.
Fish Nicholas J. rigger, 123 Commonwealth av.
Fitzpatrick Edward M. executive, 1163 Boylston st.
Flaherty Charles B. chauffeur, 39 Irving st.
Flanagan Francis F. electrician, 139 Beacon st.
Florer Herbert, agent, 95 Mt. Vernon st.
Forbes Donald, mason, 58 Gray st.
Forsyth Willard H. piano tuner, 366 Commonwealth av.
Frazeur David O. laborer, 44 Dover st.
French Reginald, superintendent, 142 Chestnut st.

Ward 5, continued.

Frisco James J. manager, 18 Anderson st.
Fuller Howard S. clerk, 57 Myrtle st.

Gagnon Louis J. clerk, 24 Queensberry st.
Gallagher John H. E. agent, 25 Park Drive.
Gallo Phillip, painter, 16 Joy st.
Galvin Thomas F. 3rd, salesman, 26 Garden st.
Gammell R. H. Ives, painter, 8 Gloucester st.
Gardella Howard J. merchant, 131 Mt. Vernon st.
Gaul Charles J. clerk, 271 Newbury st.
Ghirardani Joseph, laborer, 24 Phillips st.
Gibson James H. salesman, 182 Bay State rd.
Gilbert Benjamin D. salesman, 154 Bay State rd.
Gilboy George A. janitor, 4 Strong pl.
Gill Joseph F. clerk, 119 Charles st.
Gilmore Kenneth D. agent, 100 Beacon st.
Gilmore Otto T. agent, 45 Chestnut st.
Glover John D. custodian, 82 Emerald st.
Glynn Peter R. clerk, 37 Garden st.
Goldberg Abraham F. clerk, 72 Revere st.
Golden Bernard W. agent, 250 Commonwealth av.
Goldsmith Louis, salesman, 78 Peterborough st.
Good John P. clerk, 20 Commonwealth av.
Goodrow Wilfred P. salesman, 1077 Boylston st.
Gorder George V. clerk, 112 Marlborough st.
Gottlieb Jack, waiter, 2 S. Cedar pl.
Graham Archibald T. janitor, 56 Charlesgate East.
Grammer Reynold A. engineer, 97 Mt. Vernon st.
Greaves Laurence, salesman, 141 Stuart st.
Greene Charles, buffer, 362 Tremont st.
Greene William F. mechanic, 4 Byron st.
Grey Donald F. clerk, 73 Hancock st.
Groden Patrick, laborer, 281 Newbury st.
Guild Samuel E. executive, 282 Beacon st.

Hall Roland S. draftsman, 338 Marlborough st.
Hamill Arthur J. salesman, 1179 Boylston st.
Hamilton Landis L. engineer, 164 Beacon st.
Hand Herbert T. jr. executive, 140 Mt. Vernon st.
Hanlon Edmund J. broker, 15 Gloucester st.
Hansen J. Reinhold F. retired, 58 Pinckney st.
Harding Charles L. watchman, 234 Newbury st.
Harding Lyman C. realtor, 227 Newbury st.
Harpell Daniel E. janitor, 37 Beacon st.

Ward 5, continued.

Harris Howard S. broker, 50 Commonwealth av.
Hart William N. clerk, 131 Park Drive.
Hastings Michael J. porter, 9 Cazenove st.
Haumann Edward D. mechanic, 89 Carver st.
Hayner Alex, manager, 255 Marlborough st.
Hebert Herve H. electrician, 83 Revere st.
Henry Robert A. agent, 127 Charles st.
Higginson Henry L. clerk, 37 Beacon st.
Hill Arthur S. clerk, 281 Newbury st.
Hill Harry, shipper, 1079 Boylston st.
Hill James N. B. salesman, 925 Boylston st.
Hill Walter W. clerk, 39 Chestnut st.
Hooley Timothy F. guard, 392 Marlborough st.
Horton H. Leavitt, custodian, 913 Boylston st.
Hourihan William, clerk, 86 Albion st.
Hourihane John F. clerk, 540 Newbury st.
Howe Bradford L. artist, 397 Commonwealth av.
Hoyle Luther M. jr. statistician, 105 Pinckney st.
Huckaby Albert, clerk, 34 Emerald st.
Hull Courtlandt B. shipper, 27 Phillips st.
Humphrey John J. jr. clerk, 76 W. Cedar st.
Hurley Timothy L. social worker, 17 Gloucester st.
Hutchings Roland P. W. foreman, 15 Revere st.

Ivanoff Stephen, painter, 47 Middlesex st.

Jones Alfred W. agent, 195 Marlborough st.
Jones Harry R. bartender, 40 Cortes st.
Jones Telford R. salesman, 33 Commonwealth av.
Jordan Chester G. foreman, 376 Newbury st.
Joyce John L. electrician, 54 Gray st.

Kearney Patrick, engineer, 352 Marlborough st.
Keist George M. clerk, 32 Appleton st.
Kelley Henry P. pipefitter, 80 Berkeley st.
Kellner Benjamin B. salesman, 224 Marlborough st.
Kelly Joseph B. agent, 283 Beacon st.
Kenn Joseph A. technician, 85 Myrtle st.
Kennedy John E. agent, 9 Hereford st.
Keywood Harold, chauffeur, 76 Chestnut st.
Kilburn James C. clerk, 4 Lyndeboro' pl.
King Walter Lee, guard, 1 Kirkland st.
Kinnard Isaac F. manager, 100 Chestnut st.

Ward 5, continued.

Knight George H. clerk, 37 Beacon st.
Knuepfer Charles F. manager, 200 Columbus av.

LaCourse Homer, salesman, 38 Gray st.
Lampiasi Rosario, entertainer, 64 Emerald st.
Lane Arthur E. manager, 256 Marlborough st.
Lane Vincent P. manager, 127 Myrtle st.
Leahy Patrick, laborer, 63 Clarendon st.
Leary Daniel J. tinsmith, 238 Cambridge st.
Lexenberg Morris, clerk, 24 Anderson st.
Linehan Joseph A. laborer, 274 Cambridge st.
Lockwood Hamilton deF. jr. statistician, 380 Marlborough st.
Lundy Thomas F. manager, 18 Winchester st.
Lutz Howard T. jr. clerk, 82 Peterborough st.
Lynch Robert T. clerk, 177 Beacon st.
Lynch Vincent A. carpenter, 14 Lindall pl.

MacAllister Philip B. electrician, 65 Chandler st.
McAlpine George, manager, 74 Village st.
McAuley John A. machinist, 40 Grove st.
McAweeney Peter F. clerk, 530 Newbury st.
McCabe James J. clerk, 73 Carver st.
MacCarthy Henry, clerk, 76 Village st.
McCarthy Jeremiah S. manager, 16 Dover st.
McCoy John J. executive, 64 Charlesgate East.
MacDonald J. Renwick, manager, 196 Beacon st.
McDonald Joseph W. machinist, 27 Warren av.
McDonald Samuel J. jr. manager, 290 Commonwealth av.
McGunnigle George F. sexton, 586 Newbury st.
McInnis Warren A. clerk, 46 Commonwealth av.
McKay James E. clerk, 33 Anderson st.
MacKenzie Robert, storekeeper, 304 Newbury st.
McKey John, broker, 154 Newbury st.
McLaughlin James E. electrician, 63 Compton st.
McLaughlin John, pipefitter, 51 Phillips st.
McLaughlin William L. manager, 86 Bay State rd.
MacLean Donald J. janitor, 15 Brimmer st.
McNeil William, janitor, 172 Beacon st.

Mahon John, superintendent, 5 Chestnut st.
Malloy James H. superintendent, 6 Arlington st.
Mandell Thomas P. salesman, 192 Commonwealth av.

Ward 5, continued.

Manfra Michael, foreman, 9 Revere st.
Mansur Lawrence C. research worker, 35 Peterborough st.
Marron Peter F. janitor, 46 Cedar Lane way.
Marshall James H. retired, 101 Mt. Vernon st.
Marshall Robert T. realtor, 14 Joy st.
Martin Philip E. manager, 149 Park Drive.
Marwick Alfred J. engineer, 50 Commonwealth av.
Massarelli Michael D. retired, 55 Queensberry st.
Matthews Langdon, decorator, 14 Lindall pl.
Matthie William S. manager, 213 Commonwealth av.
Maynard Frederick J. K. clerk, 52 Hereford st.
Mellen Leo D. salesman, 86 Jersey st.
Menesini Louis, clerk, 20 Cortes st.
Messier William L. chauffeur, 271 Newbury st.
Miller Theodore T. manager, 14 W. Cedar st.
Monroe Kenneth P. chemist, 90 Commonwealth av.
Moore Edward W. chauffeur, 238 Newbury st.
Morante Raphael, shipper, 15 Irving st.
Moriarty James J. welder, 186 Marlborough st.
Moriarty John J. compositor, 58 Queensberry st.
Morin Paul J. clerk, 20 Queensberry st.
Morris Ernest, superintendent, 290 Commonwealth av.
Morss Henry A. jr. manufacturer, 6 Arlington st.
Mosher Edwin, guard, 30 Peterborough st.
Moss Alfred G. shipper, 119 Berkeley st.
Moynihan James W. manager, 54 Chandler st.
Mulranen Gerard E. clerk, 55 W. Cedar st.
Mulvaney Patrick J. machinist, 28 Anderson st.
Munroe Walter G. janitor, 587 Beacon st.
Murfitt Philip C. merchant, 328 Beacon st.
Murphy Edwin A. machinist, 45 Garden st.
Murphy James T. salesman, 30 Marlborough st.
Murray John, factoryworker, 28 Appleton st.

Nelson Carl O. manager, 15 River st.
Nelson Harold O. jr. clerk, 109 Mt. Vernon st.
Nickerson Ernest S. clerk, 10 Joy st.
Noonan Joseph J. broker, 125 Park Drive.
Northridge Charles L. inspector, 119 Commonwealth av.
Norton Harry P. machinist, 13 St. Charles st.

O'Brien James D. painter, 32 Cortes st.
O'Brien Jeremiah P. janitor, 33 Appleton st.
Ogden Edgar W. manager, 332 Tremont st.

Ward 5, continued.

Oliva Elmiro A. tailor, 247 Newbury st.
O'Neil Richard F. jr. manager, 379 Beacon st.
Osborne George Ralph, salesman, 1111 Boylston st.
Osborne William A. salesman, 25 Peterborough st.
Otis William A. writer, 197 Marlborough st.

Packard Ralph J. accountant, 119 Massachusetts av.
Palmer George A. engineer, 37 Revere st.
Pasqua Anthony M. upholsterer, 30 Anderson st.
Peabody Avery S. timekeeper, 124 Mt. Vernon st.
Pedretti Leon V. electrician, 106 Revere st.
Perkins Kenneth H. executive, 1 Exeter st.
Perrault Thomas R. machinist, 34 Isabella st.
Petrulis John, electrician, 37 Pinckney st.
Phillips Robert B. manager, 19 Queensberry st.
Pierce Raymond B. chemist, 131 Park Drive.
Pike George E. clerk, 73 Revere st.
Pokat Harry, electrician, 33 Garden st.
Potter George W. laborer, 221 Newbury st.
Power William A. F. salesman, 7 Acorn st.
Prance George W. engineer, 25 Peterborough st.
Preston James E. joiner, 32 Gloucester st.
Price Ernest E. clerk, 52 Charlesgate East.
Price Walter, realtor, 23 Cortes st.
Prince Morton P. retired, 57 Chestnut st.
Princi Joseph M. tailor, 282 Dartmouth st.
Pruskin Myer E. chauffeur, 32 Anderson st.
Putnam John P. manager, The Charlesgate, Beacon st.

Quackenbush William, clerk, 26 Brimmer st.

Radlo Lester B. manager, 234 Beacon st.
Reed George S. printer, 15 Hereford st.
Reilly John W. agent, 1109 Boylston st.
Remick John A. executive, 300 Marlborough st.
Richardson Thomas C. assembler, 321 Dartmouth st.
Rines John H. clerk, 85 Park Drive.
Ring James Patrick, laborer, 578 Newbury st.
Ripley Alberton, mechanic, 19 Garden st.
Roberts Tudor, electrician, 78 Peterborough st.
Rose Edward, merchant, 400 Beacon st.
Rose James P. retired, 125 Park Drive.
Ross John Clifford, agent, 4 W. Hill pl.
Ross Walter H. collector, 38 Grove st.

Ward 5, continued.

Rowsky Anthony, electrician, 28 Grove st.
Rubin Abraham, pressman, 8 Commonwealth av.
Russell Robert W. manager, 2 Strong pl.
Ryan Joseph G. mechanic, 6 Brimmer st.

St. Cyr Leo J. foreman, 33 Grove st.
Salaway Albert I. salesman, 526 Newbury st.
Schwab William O. salesman, 1069 Boylston st.
Seale Hubert C. painter, 31 Irving st.
Sears Theodore A. clerk, 233 Commonwealth av.
Seelig Gustav H. salesman, 50 Charlesgate East.
Sheehan Roland, laborer, 147 Arlington st.
Shepherd Percival D. broker, 293 Commonwealth av.
Shepherd Prentiss, broker, 431 Marlborough st.
Sherman Henry, chemist, 65 Park Drive.
Sherwin Charles A. manager, 22 Marlborough st.
Shuman Charles E. shipper, 6A Appleton st.
Silliman Raymond D. waiter, 229 Newbury st.
Simon Mitchell, clerk, 111A Shawmut av.
Simonson Edwin W. painter, 494 Tremont st.
Simpson Gordon K. painter, 186 Beacon st.
Sjodin John, carpenter, 188 Marlborough st.
Slabine Albert, musician, 71 Myrtle st.
Smaller William, chauffeur, 97 Myrtle st.
Smith Francis T. clerk, 107 Jersey st.
Smith James M. clerk, 129 Marlborough st.
Smith William B. jr. manager, 37 W. Cedar st.
Sottile Simon, barber, 238 Cambridge st.
Spinale James, salesman, 117 Park Drive.
Spore Samuel G. retired, 82 Peterborough st.
Staley Harrison M. decorator, 295 Beacon st.
Stephens Thomas G. bookkeeper, 36 Church st.
Stevens Harry J. watchman, 78 Chandler st.
Stone Leo H. manager, 6 Goodwin pl.
Stratton Harold B. executive, 50 Commonwealth av.
Sturtevant Edwin W. clerk, 28 Fayette st.
Sullivan Daniel J. janitor, 25 Cortes st.
Sullo Don Rico, musician, 246 Beacon st.
Sweeney Stephen, laborer, 18 Isabella st.
Sylvester Earle J. clerk, 4 Myrtle st.

Tagan John F. messenger, 256 Columbus av.
Tarbell Ralph W. buyer, 35 Fayette st.
Tates William H. meat dealer, 68 Phillips st.

Ward 5, continued.

Taylor Frank B. jr. metalworker, 20 Joy st.
Thal Samuel, artist, 354 Marlborough st.
Thibault Ernest E. agent, 51 Park Drive.
Thomas Benjamin F. retired, 9 Anderson st.
Thorndike Richard K. broker, 189 Marlborough st.
Toronto Edward A. draftsman, 51 Anderson st.
Travers Charles J. painter, 52 Hereford st.
Travers Daniel W. agent, 580 Commonwealth av.
Twombly George W. clerk, 152 Mt. Vernon st.

Vaillancourt Arthur L. technician, 54 Beacon st.
Vardaro Alfred J. insulator, 40 Phillips st.
Vose Allison L. attendant, 53 Warren av.

Wagner Roy C. engineer, 8 Charles River sq.
Waht Joseph F. shipfitter, 62 Emerald st.
Wallace Thomas M. clerk, 40 Hereford st.
Wallace William R. chauffeur, 74 Mt. Vernon st.
Warton Carl T. editor, 116 Myrtle st.
Webster John F. machinist, 5 Cortes st.
Welch Guy L. janitor, 151 Beacon st.
Wells Clarence H. accountant, 86 Jersey st.
Westmoreland Walter H. proprietor, 119 Berkeley st.
Wheeler Paul J. clerk, 80 Berkeley st.
Whetherhult Martin Allen, technician, 46 Grove st.
Whitman Kent, agent, 116 Myrtle st.
Wigglesworth Belden, clerk, 3 Sentry Hill pl.
Wilbur Vincent P. manager, 104 Mt. Vernon st.
Wilkinson Albert C. salesman, 93 Beacon st.
Wilson John E. manager, 58 Carver st.
Wolf William L. salesman, 160 Newbury st.
Woll Joseph, chemist, 44 Pinckney st.
Woodard Leroy R. clerk, 43 Charles st.
Wright George W. chemist, 405 Commonwealth av.
Wysanski Max, florist, 7 Appleton st.

Young Francis D. machinist, 17 Irving st.

Zadeh Alexander, musician, 103 Shawmut av.
Zeidman David, clerk, 20 Phillips st.
Zinck James J. chemist, 370 Marlborough st.

WARD 6.

Albano Harold V. machinist, 594 E. Second st.
Alessi Anthony, operator, 534 E. Third st.
Ambrose James W. milkman, 267 Silver st.
Anderson Francis G. operator, 82 Baxter st.
Anderson Peter, painter, 387 W. Second st.
Andrewski Alexander, chauffeur, 179 F st.
Antonovich Vincent T. shipper, 764 E. Third st.
Arena Frank, laborer, 9 Beckler av.

Bailey Albert V. superintendent, 766 E. Broadway.
Bain Arthur A. shipfitter, 665 E. Fifth st.
Baio Anthony, operator, 15 Beckler av.
Balch William C. shipper, 772 E. Seventh st.
Barnes Odell D. driller, 546 E. Fifth st.
Barry Frank W. operator, 288 W. Third st.
Bassett Herbert J. operator, 373 Athens st.
Bassett John J. clerk, 373 Athens st.
Bassler Frank, carpenter, 463A W. Broadway.
Batts John J. photographer, 568 E. Broadway.
Bazzinotti John J. carpenter, 88 W. Eighth st.
Bean Howard, laborer, 129 B st.
Beaudry Ralph J. mechanic, 511 E. Broadway.
Beechinor Mathew J. clerk, 920 E. Fourth st.
Bell Everett D. electrician, 106 W. Broadway.
Bella John, factoryworker, 492 E. Third st.
Benutis Frank, molder, 214 Athens st.
Bittman John A. checker, 848 E. Fifth st.
Bizokas Michael J. molder, 702 E. Fifth st.
Boben Charles F. operator, 157 M st.
Bowers George R. shipper, 117 L st.
Boyce William L. machinist, 197 W. Fifth st.
Boyd William H. mechanic, 550 E. Broadway.
Boyle John P. guard, 744½ E. Fourth st.
Breen Charles J. operator, 854 E. Broadway.
Bruynell Oscar W. electrician, 681 E. Fifth st.
Bucceri Joseph, mechanic, 7 Emmet st.
Buccigross Michael E. agent, 908 E. Broadway.
Burbul John, mechanic, 730 E. Third st.
Burke Joseph, shipper, 6 I st.

Ward 6, continued.

Cady Thomas F. boilermaker, 732 E. Second st.
Calnan Daniel J. foreman, 215 Athens st.
Camuso Alexander, machinist, 78 Bolton st.
Canavan Thomas F. clerk, 276 D st.
Capeless John J. packer, 644 E. Fifth st.
Caprarella Pasquale, operator, 110 W. Third st.
Caputo Joseph, clerk, 419 E. Third st.
Carleton James F. clerk, 843 E. Second st.
Casey John H. cutter, 568 E. Sixth st.
Casey Joseph J. laborer, 18 Loring st.
Cassino Albert J. cook, 131 I st.
Caswell David F. clerk, 204 K st.
Cohan James T. A. clerk, 867 E. Fourth st.
Collins Patrick J. longshoreman, 82 W. Third st.
Conde Francis W. machinist, 8 Bay State pl.
Connolly Joseph, clerk, 931 E. Fourth st.
Connolly Michael J. inspector, 507 E. Third st.
Connors John, foreman, 484 E. Fifth st.
Conti Ugo T. meatcutter, 16 Loring st.
Cooney Thomas F. watchman, 117 W. Seventh st.
Corl Charles, machinist, 152 F st.
Cosetta Alphonse, chemist, 711 E. Fifth st.
Coughlin Arthur F. machinist, 166 W. Seventh st.
Courtney Ralph, foreman, 619 E. Fifth st.
Creech Roy, metalworker, 371 E st.
Creed Edward C. accountant, 683 E. Fourth st.
Creed John J. jr. clerk, 758 E. Fourth st.
Creedon Richard J. laborer, 98 H st.
Crowley Charles C. clerk, 384 W. Second st.
Crowley John P. painter, 622 E. Fifth st.

Davis Vincent S. cleaner, 474 E. Fourth st.
DeAngelis Ralph, laborer, 3 Emmet st.
DeCola Frank, clerk, 910 E. Fourth st.
DeFranco Frank, painter, 14 Emmet st.
DeSantes Louis, checker, 70 B st.
Desmond Francis, welder, 787 E. Fourth st.
Devine George J. jr. chauffeur, 383 Silver st.
Devine John, painter, 684 E. Seventh st.
Devine Joseph E. chauffeur, 26 Emerson st.
Diorio Gerald P. machinist, 313 W. Third st.
Donald David P. foreman, 741 E. Fifth st.
Donnell Louis W. foreman, 592 E. Fourth st.
Donovan Daniel C. chauffeur, 36 Baxter st.

Ward 6, continued.

Donovan Daniel J. clerk, 216 E st.
Downey Thomas F. coremaker, 801 E. Third st.
Drew Edward J. pressman, 690 E. Fifth st.
Drohan Francis W. clerk, 727 E. Third st.
Dunn Richard, buffer, 347 Silver st.
Dunphy Michael H. rigger, 104 I st.
Dwyer John J. welder, 288 E st.

Eggers Henry E. chauffeur, 847 E. Fourth st.

Fadden Michael O. supervisor, 150 M st.
Falzone Salvatore, stitcher, 111 B st.
Farina Michael, mechanic, 257 Bolton st.
Favaloro Bernardo, clerk, 5½ Grimes st.
Fitzgerald Hugh F. foreman, 805 E. Sixth st.
Fitzgerald Robert, watchman, 167 D st.
Fitzpatrick John F. foreman, 849 E. Third st.
Flaherty John F. clerk, 291 W. Second st.
Flaherty John H. clerk, 91 W. Seventh st.
Flaherty Joseph M. laborer, 621 E. Fourth st.
Flavin Patrick J. foreman, 710½ E. Fifth st.
Flowers Stanley, mechanic, 546 E. Sixth st.
Flynn Michael P. cabinetmaker, 292 Bolton st.
Foley Francis T. shipfitter, 227 W. Third st.
Foley Joseph J. manager, 646 E. Third st.
Ford Cornelius, chauffeur, 336 Athens st.
Foster George S. F. mechanic, 858 E. Broadway.

Gailunas Albert J. shipfitter, 193 W. Fifth st.
Galvin Richard F. laborer, 6 Peters st.
Geary Albert R. clerk, 218 E st.
Gibbons Patrick, packer, 736 E. Second st.
Gildred John M. jr. laborer, 104 H st.
Gill John C. jr. laborer, 822 E. Fifth st.
Gleason Frank L. clerk, 166 Athens st.
Greely Leo J. shoeworker, 92 Baxter st.
Griffin Howard O. welder, 626 E. Third st.
Grodis John J. factoryworker, 22 Loring st.
Guerriero Frederick T. supervisor, 12 Emmet st.
Gulinello Frank J. factoryhand, 656 E. Seventh st.
Gum Carlus, chauffeur, 670 E. Sixth st.

Haegeman Frank, clerk, 910 E. Fourth st.
Hagan Edward F. operator, 302 K st.

Ward 6, continued.

Hagerty Thomas, porter, 179 W. Fifth st.
Hanson Frederic H. foreman, 724 E. Fifth st.
Hardy Edward J. clerk, 761 E. Broadway.
Hartnett George F. chauffeur, 621 E. Third st.
Harvey Richard, shipper, 356 Athens st.
Hayes Joseph L. clerk, 876 E. Broadway.
Healy John R. clerk, 653 E. Third st.
Heenan John R. shipper, 15 W. Third st.
Hood George, shipper, 34 Emerson st.
Hopkins Patrick E. operator, 39 I st.
Horne William J. carpenter, 111 M st.
Horton Stanley K. machinist, 717 E. Third st.
Hulett Benjamin O. laborer, 779 E. Fourth st.
Hunter David B. molder, 615 E. Third st.
Hurley Jeremiah P. mechanic, 596 E. Second st.
Hutchinson Warren A. mechanic, 354 Athens st.

Ingersoll Walter H. foreman, 54 H st.
Irwin Frank L. engineer, 532 E. Broadway.
Itri Anthony, mason, 141 D st.

Jacobus John, electrician, 104 I st.
Jankowski John, machinist, 673 E. Fifth st.
Jarrett Frederick J. foreman, 637 E. Sixth st.
Jellison Edward F. installer, 143 I st.
Jenkins Ralph L. repairman, 670 E. Fifth st.
Johnson John E. metalworker, 823 E. Broadway.
Johnson William M. shipper, 611 E. Fifth st.
Joyce Michael, laborer, 838 E. Second st.
Judge Thomas J. laborer, 722 E. Third st.

Kanes Joseph F. machinist, 742A E. Broadway.
Keeley Cornelius J. plumber, 709 E. Fourth st.
Knapp James W. chauffeur, 750 E. Broadway.
Kowalek Joseph T. jr. machinist, 688 E. Sixth st.

LaFanci John M. baker, 734 E. Sixth st.
Lane John J. operator, 70 Baxter st.
Lee Michael, clerk, 714 E. Fourth st.
Lee Patrick F. chauffeur, 157 W. Third st.
LeFebrue Ralph, pipefitter, 165 O st.
Lehane Dennis J. jr. electrician, 579 E. Broadway.
Lema Charles W. clerk, 792 E. Third st.
Lescinskas Joseph J. clerk, 244 W. Fifth st.

Ward 6, continued.

Lindi Henry, machinist, 508 E. Third st.
Linton Thomas C. technician, 802 E. Fifth st.
Logan Edward H. machinist, 776 E. Fifth st.
Lowe Elmer C. assembler, 691 E. Sixth st.
Lubinski John, shipper, 3 Pulaski av.
Lynch Daniel A. molder, 89 P st.
Lynch James B. manager, 823 E. Second st.
Lynch James J. mechanic, 10 O st.
Lynch Joseph R. operator, 625 E. Third st.
Lynch Peter, laborer, 25 G st.
Lyon George, salesman, 912 E. Broadway.

McAllister Michael James, steward, 590 E. Broadway.
McAvoy Daniel J. bookkeeper, 650 E. Sixth st.
McCarron Edward F. clerk, 833½ E. Second st.
McDonough Francis J. longshoreman, 828 E. Second st.
McDonough Michael, laborer, 18 Dorchester st.
McDonough Redmond J. laborer, 111 W. Third st.
McDonough Thomas F. laborer, 353 W. Second st.
McGinnis Edward W. clerk, 892½ E. Broadway.
McGlone Edward, shipper, 16 Loring st.
McGrath John J. repairman, 625 E. Fifth st.
McGregor Robert F. chemist, 157A W. Sixth st.
McGuire Francis X. salesman, 15 Grimes st.
MacInnis Edward J. ironworker, 157 D st.
McKay Thomas J. clerk, 474 E. Third st.
McLaughlin Joseph G. operator, 350 W. Third st.
McLaughlin Robert G. salesman, 351 W. Fourth st.
McNally Francis Leo, clerk, 196 E st.
McNeil Charles, laborer, 907 E. Broadway.
McNeil John Arthur, clerk, 666 E. Fifth st.
McWhick William H. shipfitter, 562 E. Sixth st.

Mahoney Thomas E. clerk, 66 W. Broadway.
Malgioglio Carmello, pressman, 13 Emmet st.
Malinovich Alexander F. clerk, 91 W. Broadway.
Malloy Jordan, clerk, 819 E. Fourth st.
Malomo Joseph T. laborer, 165 W. Sixth st.
Mango Frank, mechanic, 8 Beckler av.
Manning Patrick J. rigger, 903 E. Broadway.
Mantville Charles J. chauffeur, 633 E. Sixth st.
Masionis Joseph, agent, 664 E. Fifth st.
Maslankas Michael, carpenter, 3 Pulaski av.
Masone John, operator, 623 E. Second st.

Ward 6, continued.

Mayo Louis A. molder, 85 W. Seventh st.
Mazzapica Giuseppe, proprietor, 682½ E. Seventh st.
Meehan William F. expediter, 886 E. Broadway.
Meehan William I. clerk, 886 E. Broadway.
Megna Charles, ironworker, 288 Bolton st.
Merlino Alfred A. cook, 507 E. Fifth st.
Merrick Thomas F. foundryworker, 219 W. Fifth st.
Mickle Theodore, technician, 394 W. Broadway.
Middleton William J. laborer, 868 E. Fifth st.
Mikenas Joseph, clerk, 250 W. Third st.
Miller Thomas F. electrician, 52 F st.
Mitchell Henry V. clerk, 576 E. Third st.
Monach Jeremiah F. mechanic, 250 Athens st.
Monterisi Frank R. machinist, 762 E. Sixth st.
Mooney William, janitor, 191 W. Third st.
Mulkern Joseph H. rigger, 636 E. Seventh st.
Mullen James A. machinist, 319 W. Fourth st.
Mulloy Arthur L. waiter, 598 E. Sixth st.
Murphy John B. proprietor, 640 E. Fifth st.
Murphy Thomas J. E. clerk, 159 D st.
Murray John F. agent, 818 E. Fifth st.

Najarian George, machinist, 145 Bolton st.
Narinian Jacob P. printer, 210 W. Broadway.
Nash Thomas H. foreman, 606 E. Second st.
Naudziunas Albert J. mechanic, 885 E. Broadway.
Nawoichyk John, manager, 105 W. Fourth st.
Nee John J. clerk, 49 M st.
Neeley Timothy, machinist, 718 E. Fourth st.
Nelson Robert T. electrician, 852 E. Broadway.
Nolan Thomas D. bookkeeper, 836 E. Fourth st.
Notrem Peter, clerk, 82 W. Broadway.
Novak Joseph F. sorter, 156 Athens st.
Noyes David F. chauffeur, 606 E. Broadway.

O'Brien Charles, plumber, 148 W. Third st.
O'Brien Edward J. laborer, 129 N st.
O'Brien John J. chauffeur, 505 E. Third st.
O'Brien Joseph A. clerk, 219 W. Second st.
O'Connor Edward, laborer, 82 W. Broadway.
O'Connor John C. jr. chauffeur, 779 E. Sixth st.
O'Donnell Bernard J. laborer, 107 B st.
O'Donnell Neil A. starter, 735 E. Third st.
O'Grady Patrick J. laborer, 660 E. Sixth st.
O'Leary Gerard E. clerk, 518 E. Broadway.

Ward 6, continued.

O'Leary Matthew, rigger, 769 E. Fifth st.
O'Neil William J. pedler, 610 E. Second st.
Orchard David H. clerk, 73 Baxter st.
O'Toole John P. laborer, 841 E. Third st.

Parenteau Walter F. laborer, 884 E. Second st.
Passanisi Dominic, butcher, 68 O st.
Pechulis Peter J. laborer, 895 E. Fourth st.
Peck Charles J. manager, 860 E. Fourth st.
Pelligrino Alfred, clerk, 107 W. Third st.
Pels Albert, machinist, 669 E. Sixth st.
Peluso Edward C. machinist, 534 E. Third st.
Perry Albert H. salesman, 349 W. Broadway.
Perry Edward F. chauffeur, 250 Athens st.
Perry Wilfred J. shipper, 165 F st.
Peterson Michael P. patternmaker, 93 Baxter st.
Pinkos Edward A. electrician, 70 A st.
Pizzi Pasquale, watchman, 362 Silver st.
Pocius Charles A. jr. welder, 184 Gold st.
Previte Nunzio, coppersmith, 589 E. Second st.
Putnam Charles O. laborer, 4 Jay st.

Quinn Michael J. bartender, 211 K st.
Quireyns George L. inspector, 303 Silver st.

Rankin John J. mechanic, 216 Silver st.
Regan James J. lineman, 899 E. Broadway.
Rhodes Walter C. salesman, 932 E. Fourth st.
Ridge Joseph, laborer, 199 Athens st.
Ridge Joseph F. foreman, 564 E. Third st.
Roche William A. executive, 909 E. Broadway.
Rogers Edwin, chauffeur, 174 W. Seventh st.
Rollins Walter T. electrician, 823 E. Second st.
Rupp Peter C. electrician, 588 E. Sixth st.
Rusk Alexander J. supervisor, 764 E. Broadway.
Ryan Edward L. printer, 492 E. Broadway.
Ryan Thomas F. laborer, 91 W. Broadway.

Sabella James, brazier, 876 E. Fourth st.
Sabulis Claude E. clerk, 472 E. Fourth st.
Santry Daniel S. jr. merchant, 840 E. Broadway.
Scroggie John W. machinist, 381A W. Broadway.
Sears Alfred R. shipper, 663 E. Sixth st.
Sexton Edward J. welder, 293 K st.
Sharp John Albert, laborer, 161 N st.
Shea John W. electrician, 36 I st.

Ward 6, continued.

Shea Joseph R. manager, 658 E. Fifth st.
Silvey Frank P. painter, 774 E. Seventh st.
Smart William J. starter, 205 D st.
Socratis Rapi, factoryhand, 88 B st.
Souser Joseph, machinist, 352 Athens st.
Spacone Patrick J. welder, 172 K st.
Stack Patrick J. laborer, 233 W. Fifth st.
Stevens Elmer L. mechanic, 141 P st.
Stevens George E. electrician, 690 E. Sixth st.
Studley William E. clerk, 852 E. Broadway.
Sullivan James F. operator, 768 E. Broadway.
Sullivan John E. chauffeur, 727 E. Third st.
Sullivan John J. waiter, 63 Dorchester st.
Sullivan Joseph P. factoryhand, 910 E. Broadway.
Sullivan Michael, laborer, 735 E. Third st.

Tarutis Ignatius, carpenter, 292 E st.
Tassi Angelo, operator, 160 Bolton st.
Taylor Edwin T. clerk, 4 Dean way.
Tracy John N. laborer, 44 I st.
Travers Anthony J. clerk, 399A W. Broadway.
Turpin James, guard, 293 Emerson st.
Tuttle James E. buffer, 628 E Third st.

Wade Edward F. clerk, 596 E st.
Waggett Charles A. laborer, 707 E. Fifth st.
Wallace Patrick H. cutter, 337 E st.
Walsh John, shipfitter, 117A N st.
Welch Daniel J. rigger, rear 733 E. Broadway.
Welch Edward F. accountant, 45 M st.
Westfield Joseph P. laborer, 202 Athens st.
Whelton John J. laborer, 132 W. Third st.
White Albert J. chauffeur, 657 E. Sixth st.
White Joseph V. salesman, 816 E. Sixth st.
White Leo, machinist, 115 L st.
Willcutt Joseph E. laborer, 168 L st.
Wilson William T. clerk, 542 E. Fifth st.
Witunsky Frank J. mechanic, 288 Athens st.
Wool Cornelius, metalworker, 866 E. Second st.
Wyatt Robert H. packer, 726 E. Fifth st.

Yankowski Charles C. clerk, 673 E. Fifth st.
Yeskules Roman J. clerk, 177 W. Third st.
Yonkers Paul, contractor, 824 E. Third st.

Zakszewski Edmund, electrician, 133 D st.

WARD 7.

Allen George, packer, 170 H st.
Allen William H. pressman, 5 Edison green.
Almquist Axel F. machinist, 242 Old Colony av.
Audick John, welder, 2 Bent ct.

Babcock Chester H. engineer, 15 Gen. Lawrence J. Logan way.
Balon Stanley, mechanic, 102 Boston st.
Baluszaitis John, printer, 481 E. Sixth st.
Barbaro Angelo, mechanic, 16 Mons. Denis F. O'Callaghan way.
Barnes Edward J. clerk, 12 Elder st.
Barr Thomas G. machinist, 163 E. Cottage st.
Barry James B. jr. telephone worker, 1554 Columbia rd.
Barry John, clerk, 13 Mercer st.
Bartis John P. chef, 279 Dorchester st.
Battles Joseph J. engineer, 23 Ticknor st.
Baumeister George R. designer, 33 Mayhew st.
Bean James F. mechanic, 20 Jenkins st.
Bell Edward H. salesman, 1275 Massachusetts av.
Benelisha Victor A. checker, 121 G st.
Bennett Bernard E. agent, 14 Mt. Vernon st.
Bernard Arthur J. machinist, 85 Mercer st.
Berry Jeremiah J. metalworker, 31 Howell st.
Biagiotti John P. clerk, 29 Dorset st.
Bille Anthony M. shipfitter, 218 W. Ninth st.
Bock Jacob H. machinist, 332 E. Eighth st.
Bolasky John F. inspector, 63 G st.
Booth Edward T. salesman, 575 E. Eighth st.
Bothwell Charles D. mechanic, 135 Boston st.
Bradley James L. steamfitter, 254 E. Ninth st.
Brady Charles H. supervisor, 20 Carmody ct.
Brenneis Henry W. fishcutter, 277 W. Fifth st.
Brennion Henry W. janitor, 9 Lark st.
Brissenden Arthur W. machinist, 29 Telegraph st.
Brooks John N. manager, 53 Thomas pk.
Brosnan John, laborer, 186 L st.
Brown Arthur E. mechanic, 172 M st.
Brown William J. chauffeur, 550 E. Seventh st.
Buchanan George W. shipfitter, 59 Gen. Lawrence J. Logan way.

Ward 7, continued.

Burke Joseph A. salesman, 105 W. Eighth st.
Burke Thomas J. jr. mechanic, 11 Ticknor st.
Burns Robert M. operator, 32 Rev. Richard A. Burke st.
Butler Edward J. clerk, Mons. Denis F. O'Callaghan way.
Byrnes Patrick A. salesman, 440 E. Eighth st.

Callahan Robert, guard, 1744 Columbia rd.
Campbell Alexander, painter, 41 Marine rd.
Campbell Joseph P. packer, 27 Col. Michael J. McDonough way.
Campbell Richard S. machinist, 24 Gen. Lawrence J. Logan way.
Carignan Henry, mechanic, 7 Mt. Vernon st.
Carlson John A. inspector, 3 Harvest ter.
Carven Arthur F. foreman, 362 E. Eighth st.
Caulfield Joseph P. machinist, 241 E. Ninth st.
Cavanaugh Sylvester J. chauffeur, 95 H st.
Cefelo Thomas, ropemaker, 43 Rev. Richard A. Burke st.
Ceurvels Joseph, chauffeur, 8 Ward ct.
Chace Raymond, engineer, 43 Rev. Richard A. Burke st.
Chaisson Maxin, shipfitter, 253 E. Ninth st.
Chamberlin Edward F. clerk, 26 Mt. Vernon st.
Chapins William B. engineer, 371A Dorchester st.
Cherry Charles E. agent, 375 Old Colony av.
Christopher William J. rigger, 20 Carmody ct.
Clancy Daniel, laborer, 168 E st.
Clarke Hugh F. grader, 39 Edison green.
Clifford Timothy J. machinist, 213 I st.
Cloherty Thomas Joseph, laborer, 7 Pacific st.
Collins Andrew R. boilermaker, 19 Pilsudski way.
Collins John J. machinist, 80 Mercer st.
Collins Marvin V. welder, 17 Winfield st.
Conley Stephen J. painter, 16 Ticknor st.
Conlin Walter A. mechanic, 253 E. Ninth st.
Conlon Francis John, shipper, 35 Gen. Lawrence J. Logan way.
Connors William E. timekeeper, 5 Dawes ter.
Corbett Patrick Joseph, woolhandler, 26 Dixfield st.
Cormier Nestor J. laborer, 8 Carmody ct.
Corso Peter S. inspector, 188 I st.
Costello Coleman, laborer, 161 H st.
Costello Edmond, assembler, 44 Mons. Denis F. O'Callaghan way.

Ward 7, continued.

Costello Patrick J. clerk, 1776 Columbia rd.
Cotton Edward B. agent, 801 Columbia rd.
Coughlin Edward F. jr. foreman, 32 Pilsudski way.
Courtney Patrick, manager, 633 E. Seventh st.
Cox John P. clerk, 625 E. Eighth st.
Coyne Festus, laborer, 10 Knowlton st.
Coyne Joseph P. clerk, 10 Knowlton st.
Crichton David K. janitor, 29 Howell st.
Crowe James C. electrician, 73 Mercer st.
Cummings James F. salesman, 190 M st.
Curran Edward J. baker, 7 Gates st.
Currier Osgood J. salesman, 525 E. Seventh st.
Currier Ralph A. manager, 3 Mons. Denis F. O'Callaghan way.
Curry John J. investigator, 26 Pilsudski way.

Daley Francis M. clerk, 84 G st.
Daley William, operator, 80 Mercer st.
Daly Charles R. clerk, 589 E. Fourth st.
Daly James F. jr. clerk, 17 Ticknor st.
Dambry Stephen M. welder, 401 E. Seventh st.
D'Angelo Leo J. clerk, 10 Mons. Denis F. O'Callaghan way.
Davis David R. shipper, 4 Leeds st.
Davison Benjamin R. chauffeur, 50 Clapp st.
DeBeasi Louis A. clerk, 92 Buttonwood st.
Desmond Thomas, clerk, 266 E. Ninth st.
DesRoches Walter V. clerk, 241 Mons. Denis F. O'Callaghan way.
Deveney Francis, salesman, 16 St. Margaret st.
Dever Gerard V. engineer, 17 Ticknor st.
Devine Thomas J. grinder, 301 E. Eighth st.
Dillis Stephen, metalworker, 668 E. Eighth st.
Dlugokecki Chester, operator, 13½ Howell st.
Dominick John D. salesman, 794 Dorchester av.
Domurat Joseph, machinist, 205 E. Cottage st.
Donovan Edward W. clerk, 1612 Columbia rd.
Dowling Joseph P. accountant, 11A Mt. Vernon st.
Dowling Thomas F. shipbuilder, 11 Atlantic st.
Downes William J. mechanic, 172 Dorchester st.
Doyle John, chipper, 37 Story st.
Driscoll James F. guard, 600 Dorchester av.
Drummey Robert W. laborer, 18 Howell st.

Ward 7, continued.

Duffy Joseph E. printer, 1662 Columbia rd.
Dunne John W. supervisor, 12 Dawes st.
Duoba Frank W. clerk, 33 Mercer st.

Edwards Joseph O. rigger, 224 M st.
Ellinger George W. cutter, 15 Gates st.
Ellingwood John R. salesman, 109 F st.
Elsmore Vance G. shipfitter, 278 E. Ninth st.
Engley Arthur G. mechanic, 7 Dr. Michael Gavin way.
Everett Donald S. clerk, 1202 Columbia rd.

Fall Robert H. jr. electrician, 31 Patterson way.
Fallon Francis W. mechanic, 104 Mercer st.
Fanning Robert J. watchman, 61 Old Harbor st.
Fano Paul J. laborer, 25 Dorset st.
Faunt Edward F. laborer, 160½ H st.
Fay Earl G. salesman, 110 Buttonwood st.
Fay Thomas H. clerk, 20 Pilsudski way.
Federici Bertram, mechanic, 3 Cottage st.
Fee James C. rigger, 25 Pilsudski way.
Fennessey John J. pressman, 576 E. Eighth st.
Ferent Alphonse R. foreman, 56 Dorset st.
Fini John, barber, 497 E. Eighth st.
Finn Michael P. foreman, 34 Covington st.
Finn Patrick, cablesplicer, 208 L st.
Fisher Alvin E. baker, 10 Gen. Lawrence J. Logan way.
Fisher Russell F. butcher, 42 Gen. Lawrence J. Logan way.
Fitzgerald John J. chauffeur, 593 E. Fourth st.
Flaherty Bartholomew, painter, 88 Marine rd.
Flaherty Bartholomew J. foreman, 10 Hamlin st.
Flaherty Bartholomew J. chipper, 115 Old Harbor st.
Flaherty Peter, shipper, 133 H st.
Flynn James B. laborer, 6 Dixfield st.
Foley John J. shipper, 17 Telegraph st.
Foley Patrick J. manager, 118 G st.
Fowler Francis J. finisher, rear 553 E. Sixth st.
Fraser George J. welder, 11A Mt. Vernon st.

Gallagher Charles C. clerk, 437 W. Fourth st.
Gallagher Thomas F. welder, 90 Buttonwood st.
Galvin Timothy, laborer, 180 Dorchester st.
Gambon Christopher L. inspector, 143 E. Cottage st.
Gannon James E. operator, 5 Dr. Michael Gavin way.

Ward 7, continued.

Gara Michael Joseph, laborer, 366 E. Eighth st.
Garrity Joseph Leonard, engineer, 1280 Columbia rd.
Garvey James J. clerk, 16A Mt. Vernon st.
Gavin William P. salesman, 38 Roseclair st.
Gearon Bernard J. electrician, 290 E. Ninth st.
Gels John A. factoryhand, 413 E. Seventh st.
Gemelli Frank, electrician, 64 Belden st.
Gibbons Thomas K. clerk, 1808 Columbia rd.
Gillis Edwin D. clerk, 12 Tuckerman st.
Gilman Abraham, welder, 160 Boston st.
Gionet Edmond, sawfiler, 8 Rev. Richard A. Burke st.
Gorman Leo C. chauffeur, 546 Dorchester av.
Gormley James J. manager, 20 Dr. Michael Gavin way.
Green John, mechanic, 111 H st.
Greene Joseph E. checker, 207 N st.
Greene Martin J. shipper, 26 Roseclair st.
Greene Patrick, chipper, 283 E. Eighth st.
Greene Walter L. checker, 207 N st.
Grenis Frank, machinist, 29 Story st.
Griffin William, foreman, 7 Darius ct.
Grimes John J. salesman, 147 W. Ninth st.
Grimm George W. clerk, 209 E. Cottage st.
Groden Thomas J. machinist, 45 Mercer st.
Grushey George A. mechanic, 186 M st.
Gulley William L. chauffeur, 49 Rogers st.
Gustin Leo E. electrician, 24 Mercer st.

Hally Thomas, machinist, 654 E. Eighth st.
Halstrom Charles C. janitor, 60½ G st.
Hanna Willard M. clerk, 83 Sumner st.
Harper John L. clerk, 15 Vinton st.
Harper John S. welder, 32 Rev. Richard A. Burke st.
Hart John J. inspector, 30 Gen. Lawrence J. Logan way.
Hartley Francis S. machinist, 77 Old Harbor st.
Harvey George B. foreman, 39 Mt. Vernon st.
Havlin John T. operator, 19 Edison Green.
Hayes John W. electrician, 1236 Massachusetts av.
Healy Patrick F. laborer, 40 Thomas pk.
Heartquist Daniel, cutter, 55 Rev. Richard A. Burke st.
Heger George A. salesman, 561 E. Sixth st.
Hennessey Frank, supervisor, 73 Mercer st.
Henry James P. guard, 11 Groom st.
Hernon Joseph P. clerk, 332 E. Eighth st.
Hickey Lawrence F. laborer, 449 W. Fourth st.

Ward 7, continued.

Higgins Harold W. foreman, 760 E. Eighth st.
Hirtle James Albert, painter, 78 Belden st.
Hocking William J. C. barber, 440 E. Fifth st.
Hohmann Henry L. manager, 32 Dorset st.
Hooper Gilbert V. clerk, 26 Dr. Michael Gavin way.
Horgan John L. clerk, 442 E. Fifth st.
Horgan John J. clerk, 467 E. Eighth st.
Houghton Walter A. clerk, 60½ G st.
Howard Lester N. guard, 25 Patterson way.
Howell Harold S. salesman, 268 W. Fifth st.
Hull Chester S. janitor, 527 E. Sixth st.
Hull Roy A. operator, 331 E. Eighth st.
Hurlebaus William H. switchman, 616 E. Eighth st.
Hurley William J. papercutter, 3 Groom st.
Hynes Walter T. manager, 32 Gen. Lawrence J. Logan way.

Irving Edward V. shipfitter, 169 W. Eighth st.
Ivaska Alexander, laborer, 440 E. Sixth st.

Jackson Joseph H. chauffeur, 130 Dorchester st.
Johnson Angus I. chipper, 21 Atlantic st.
Jordan Charles J. chauffeur, 688 Columbia rd.
Joy Harry B. carpenter, 501 Southampton st.
Joyce John, inspector, 55 Mt. Vernon st.

Kaspar Frank, dyesetter, 5 Hart pl.
Keane Lawrence J. operator, 12 Harvest st.
Keefe William B. laborer, 797 Columbia rd.
Keegan James F. chauffeur, 503 E. Sixth st.
Keegan John J. clerk, 503 E. Sixth st.
Keenan Edward L. florist, 335 Dorchester st.
Kelleher Francis M. ironworker, 27 Mercer st.
Kelly Thomas J. mechanic, 88 Mons. Denis F. O'Callaghan way.
Kelly Robert F. counterman, 56 Rev. Richard A. Burke st.
Kennedy Thomas P. laborer, 601 E. Seventh st.
Kennedy Vincent H. roofer, 345 E. Eighth st.
Kerrigan John J. shipfitter, 25 Pilsudski way.
Kiely William J. waiter, 16 Frederick st.
Kiley William H. waiter, 160½ H st.
King Howard F. manager, 49 Rev. Richard A. Burke st.
King Walter T. salesman, 1202 Columbia rd.

Ward 7, continued.

Knudsen John, mechanic, 8 Sumner st.
Koelsch Leo N. foreman, 210 W. Eighth st.
Krauss John J. shipper, 432 E. Eighth st.
Kropas George, moulder, 4 Hardy st.
Kupstis Anthony J. agent, 14 Thomas pk.

Lally Thomas C. clerk, 19 Linden st.
Laskaris Nicholas M. mechanic, 5 Gustin st.
Laubenstein William, clerk, 17 Telegraph st.
LeClair Roger L. operator, 20 Gates st.
Lee James E. bookkeeper, 225 M st.
Lefebvre Germain E. electroplater, 11 Quincefield st.
Lessard George J. painter, 167 Dorchester st.
Levison Harold, clerk, 79 Mercer st.
Lewis Walter E. shipper, 112 Marine rd.
Lewis William T. salesman, 118 Mons. Denis F. O'Callaghan way.
Llewellyn John A. janitor, 307 E. Eighth st.
Loftus Bartholomew, laborer, 316 K st.
Long Charles E. inspector, 28 Eastman st.
Lucas John, printer, 17 Sanger st.
Ludden Walter I. chauffeur, 33 St. Margaret st.
Lydon John J. clerk, 243 Boston st.
Lydon Patrick J. laborer, 497 E. Fourth st.

McAuliffe Thomas P. checker, 4 Mons. Denis F. O'Callaghan way.
McAuliffe Timothy J. salesman, 635 E. Seventh st.
McCabe Thomas J. machinist, 74 Marine rd.
McCall Patrick C. operator, 407 E. Seventh st.
McCallum Hector, steamfitter, 47 G st.
McCart William J. electrician, 247 E. Eighth st.
McCarthy Benjamin A. electrician, 10 Dawes st.
McCarthy Denis J. chauffeur, 1 Bateman pl.
McCarthy William J. inspector, 53 G st.
McCarty Leo J. operator, 77 Clapp st.
McConnell William T. mechanic, 139 E. Cottage st.
McCormack George W. manager, 401 K st.
McDermott Edward H. buyer, 436 E. Sixth st.
McDermott George J. jr. machinist, 130 Boston st.
MacDonald George, machinist, 24 Annabel st.
MacDonald John, operator, 156 E. Cottage st.
McDonald William, machinist, 436 E. Eighth st.
McDonough Joseph A. machinist, 214 L st.

Ward 7, continued.

McDonough Patrick, laborer, 208 W. Ninth st.
McDonough William P. trackman, 109 W. Ninth st.
McGillicuddy Michael F. clerk, 56 Dorset st.
McGinn Francis B. machinist, 313 E. Eighth st.
McInnis John A. laborer, 12 Douglas st.
McLaughlin James F. machinist, 15 Dixfield st.
McLaughlin John D. bottler, 7 Brewster st.
MacLean Hugh, patternmaker, rear 659 E. Seventh st.
McLeod Frank A. shipfitter, 235 E. Eighth st.
McMahon Frank H. machinist, 39 Telegraph st.
McManus Martin H. clerk, 8 Pilsudski way.
McNabb Robert J. pipefitter, 19 Patterson way.
McPhee Harry J. machinist, 16 Linden st.

Mann William M. electrician, 95 F st.
Marnell Joseph H. machinist, 397 Dorchester st.
Martick Francis G. welder, 470 E. Seventh st.
Martin Arthur J. mechanic, 127 H st.
Martin John R. metalworker, 43 Rev. Richard A. Burke st.
Martin Robert G. C. roofer, 9 Howe av.
Matulis Peter J. chauffeur, 9 Pacific st.
Mazetis John, driller, 308 Dorchester st.
Meade Robert J. welder, 19 Eastman st.
Meagher John F. inspector, 8 Patterson way.
Meehan Joseph P. bookkeeper, 131 G st.
Melchin Charles J. shipwright, 19 Locust st.
Mellon James J. clerk, 431 E. Seventh st.
Menna Frank, mechanic, 11 Knowlton st.
Mileski Joseph A. glazier, 15 Dexter st.
Miller Allan K. mechanic, 259 E. Eighth st.
Milligan John, shipper, 483 E. Seventh st.
Mollis Peter J. inspector, 193 L st.
Montanino Dominic, welder, 49 Rev. Richard A. Burke st.
Moore Andrew G. splicer, 16 Holden st.
Morrison John J. stockman, 21 Cawfield st.
Morrissey John J. chauffeur, 530 E. Eighth st.
Moylan John, driller, 26 Darius ct.
Moynagh Joseph, shipper, 217 W. Eighth st.
Moynihan John L. clerk, 177 M st.
Mullen Harry J. foreman, 759 E. Seventh st.
Mullen John J. laborer, 166 I st.

Ward 7, continued.

Mullen William F. clerk, 20 Darius ct.
Mullin John R. pipefitter, 241 E. Ninth st.
Murphy James F. laborer, 17 Washburn st.
Murphy James P. salesman, 291 Dorchester st.
Murphy Robert E. clerk, 25 Edison green.

Nagle Edward J. coremaker, 4 Bellflower st.
Natale Leo, shipfitter, 271 E. Eighth st.
Nee Michael, chauffeur, 8 Story st.
Needham Peter James, moulder, 19 Rev. Richard A. Burke st.
Nickerson Walter S. superintendent, 21 Pond st.
Niestemski Matthew J. oiler, 823 Dorchester av.
Nihill Joseph J. clerk, 29 Lark st.
Nims George E. mechanic, 290 E. Ninth st.
Noraitis Vincent, carpenter, 1 Pacific st.
Norris William H. shipfitter, 80 Mercer st.
Norton David, painter, 38 Humphreys st.

O'Brien James F. machinist, 38 Mercer st.
O'Brien Patrick J. optician, 209 E. Cottage st.
O'Brien Patrick J. chauffeur, 47 Old Harbor st.
O'Brien Theodore H. pipefitter, 5 Hatch st.
O'Connor Edward T. mechanic, 742 E. Eighth st.
O'Connor John F. mechanic, 21 Lark st.
Odenweller Frank C. plumber, 1718 Columbia rd.
O'Donnell Francis M. reporter, 280 W. Fifth st.
O'Donnell Joseph F. upholsterer, 479 E. Sixth st.
O'Donnell Thomas J. laborer, 1 Brewster st.
O'Flanagan Stephen J. shipper, 3 Mons. Denis F. O'Callaghan way.
O'Keefe Edward J. chauffeur, 735 E. Eighth st.
O'Leary Arthur W. electrician, 289 W. Fifth st.
Olive Edwin F. painter, 382 E. Eighth st.
O'Malley Coleman, longshoreman, 495 E. Fourth st.
O'Malley Mark, foreman, 206 W. Ninth st.
O'Malley William J. welder, 76 Belden st.
O'Neill Francis X. truckman, 551 E. Eighth st.
O'Reilly Joseph J. metalworker, 7 Carmody ct.
Osgood Frank A. plumber, 16 Humphreys pl.
O'Sullivan Daniel J. factoryhand, 455 E. Seventh st.
O'Toole Michael J. machinist, 60 Gates st.
Ottley Robert B. clerk, 28 Vinton st.

Ward 7, continued.

Page Robert F. clerk, 12 Chase st.
Pavilonis Paul A. welder, 46 Middle st.
Perkins Wakefield E. statistician, 26 Patterson way.
Pester John W. clerk, 595 E. Sixth st.
Petchell John, toolmaker, 15 Preble st.
Peterson Herbert R. assembler, 21 Gen. Lawrence J. Logan way.
Petrauskas John L. mechanic, 24 Thomas pk.
Phinney Frank W. repairman, 174 H st.
Pinero Joseph W. electrician, 178 L st.
Ploof George J. cable splicer, 2 Harvest ter.
Plunkett Joseph P. D. laborer, 26 Knowlton st.
Porter Arthur W. pipefitter, 72 Mercer st.
Pott Joseph L. bookkeeper, 194 H st.
Powers Thomas, watchman, 587 E. Eighth st.
Pratt Albert F. inspector, 10 Pond st.
Prisby Stanley W. metalworker, 49 Middle st.
Purcell Harry J. clerk, 866 Dorchester av.

Quilty Vincent T. repairman, 7 St. Margaret st.
Quimby Harry, machinist, 4 Bellflower st.
Quinlan Arthur H. foreman, 17 Middle st.
Quinn Frank W. machinist, 60 Mons. Denis F. O'Callaghan way.
Quinn Patrick J. chauffeur, 426 E. Sixth st.

Raffa Samuel, electrician, 7 Cawfield st.
Rafferty John T. machinist, 1190 Columbia rd.
Reagan Walter, machinist, 85 Mercer st.
Reed Lewis A. clerk, 33 Telegraph st.
Regan Timothy W. pipefitter, 17 Vinton st.
Richards Sterling J. marker, 109 Mercer st.
Rikeman Albert W. salesman, 56 Humphreys st.
Riley William J. jr. mechanic, 240 E. Eighth st.
Rio Mauro C. barber, 24 Col. Michael J. McDonough way.
Roach John E. porter, 153 L st.
Rose William S. clerk, 7 Vinton st.
Rosemond George H. chauffeur, 206 L st.
Ross James L. chauffeur, 506 E. Seventh st.
Ryan Cornelius J. operator, 409 E. Seventh st.
Ryan John M. clerk, 18 Telegraph st.
Ryan William H. clerk, 429 W. Fourth st.

Ward 7, continued.

Sample Michael A. machinist, 44 Pilsudski way.
Saroka Vincent W. electrician, 17 Barrett av.
Saunders Albert W. clerk, 242 Old Colony av.
Saur Joseph J. janitor, 11 Pacific st.
Scarlata Thomas W. manager, 26 Howell st.
Schmidt George L. constructor, 184 Boston st.
Schreffler Herman, clerk, 354 E. Eighth st.
Schultz Lewis R. inspector, 677 E. Seventh st.
Seibeck Joseph S. electrician, 28 Dr. Michael Gavin way.
Serino George J. machinist, 10 Eastman st.
Serrilla Joseph F. painter, 43 Woodward st.
Shanahan Patrick J. mechanic, 10 Sumner pk.
Shea Charles J. shipper, 7 Sanger st.
Shea Patrick, blacksmith, 289 E. Ninth st.
Shea William H. lineman, 1293 Massachusetts av.
Sheehan James J. laborer, 16 Frederick st.
Sheehan Michael T. clerk, 468 E. Eighth st.
Shelales Vincent S. shipfitter, 17 Sanger st.
Shields John J. coremaker, 10 Groom st.
Slaney Joseph E. machinist, rear 661 E. Seventh st.
Slattery Waldo F. clerk, 12 Quincefield st.
Sloane Frederick V. operator, 1788 Columbia rd.
Smith John P. chauffeur, 557 E. Fourth st.
Smith Melvin, clerk, 30 Dr. Michael Gavin way.
Sordillo Massimino, laborer, 14 Pacific st.
Stearns William J. inspector, 26 Eastman st.
Stein George J. mechanic, 87 Old Harbor st.
Stevens Victor, assembler, 172 H st.
Sullivan Francis T. welder, 8 National st.
Sullivan Harold J. metalworker, 34 Telegraph st.
Sullivan John J. mechanic, 92 G st.
Sweeney Dennis J. mechanic, 101 Old Harbor st.
Sweeney Walter W. clerk, 265 W. Fifth st.

Talbot Joseph E. machinist, 86 Mercer st.
Tamulynas John, laborer, 535 E. Fourth st.
Taurinskas Joseph, laborer, 15 Trimount pl.
Tessier Albert Charles, machinist, 15 Howell st.
Theodore Thomas S. salesman, 177 E st.
Thoma Percival J. bartender, 34 Gen. Lawrence J. Logan way.
Thompson Henry C. chauffeur, 17 Dr. Michael Gavin way.

Ward 7, continued.

Thurlow Dwight M. clamdigger, 1488 Columbia rd.
Ticha William F. retired, 111 G st.
Tiedeken Bernard, mechanic, 608 E. Eighth st.
Toland Joseph J. machinist, 23 Col. Michael J. McDonough way.
Toomey Frederick L. draftsman, 27 Dr. Michael Gavin way.
Totten Edward A. clerk, 15 Dawes st.
Trahey Joseph F. salesman, 3 Lark st.
Trayers Bartholomew T. yardmaster, 116 Old Harbor st.
Troy John E. clerk, 644 E. Eighth st.

Vanderberghe John, machinist, 222 W. Seventh st.

Wade Joseph P. laborer, 321 K st.
Waggett George M. wool sorter, 84 Marine rd.
Walker Edward J. electrician, 586 E. Eighth st.
Wall John L. laborer, 152 H st.
Walsh Francis J. printer, 17 Dr. Michael Gavin way.
Walsh Peter F. chauffeur, 10 W. Bellflower st.
Walsh Thomas P. checker, 172 Dorchester st.
Ward Maurice, electrician, 10 Mons. Denis F. O'Callaghan way.
Watts C. Ralph, investigator, 15½ Wendover st.
Webb Edward, clerk, 1275 Massachusetts av.
Welsh Patrick A. chauffeur, 1306 Columbia rd.
West Alvin E. collector, 12 St. Margaret st.
West William F. mechanic, 785 Dorchester av.
Whelan Martin J. clerk, 66 G st.
Whittaker William P. salesman, 622 Columbia rd.
Williams Daniel F. electrician, 691A Columbia rd.
Winsor Gilbert Warren, pipefitter, 290 E. Ninth st.
Wise Earl H. supervisor, 1614 Columbia rd.
Wood Artemas R. jr. mechanic, 247 L st.
Wyse John J. clerk, 509 E. Sixth st.
Wythe Thomas E. chauffeur, 180 Dorchester st.

Yates Wallace M. clerk, 29 Humphreys st.
Yetman Francis J. watchman, 695 E. Seventh st.

Zankouski John, pipefitter, 99 F st.
Zoza Peter, clerk, 760 E. Eighth st.
Zyntell James I. clerk, 15 Bellflower st.

WARD 8.

Ahern Daniel J. electrician, 698 Massachusetts av.
Alessi Philip A. jr. electrician, 111 Union Park st.
Anderson Charles C. clerk, 225 Dudley st.
Aylward John F. coremaker, 45 Shirley st.

Barnes Edward Francis, clerk, 53 Chadwick st.
Barnes John A. electrician, 53 Chadwick st.
Barry Edward J. shipper, 79 E. Canton st.
Bentcliff James, chauffeur, 59 E. Springfield st.
Bonanno Antonio, laborer, 92 E. Newton st.
Bourassa George J. welder, 119 Hampden st.
Bowler Francis X. salesman, 29 Burrell st.
Bradley Philip, clerk, 106 George st.
Brenci Louis R. caterer, 78 E. Lenox st.
Buck Walter H. chauffeur, 100 Moreland st.
Buckley Thomas L. laborer, 119B Norfolk av.
Burke Cornelius W. machinist, 15 Burrell st.
Burns Robert J. watchman, 76 E. Canton st.
Bush Henry, counterman, 103 Hampden st.
Butler Paul J. chauffeur, 108 E. Canton st.

Cady Joseph F. inspector, 58A Blue Hill av.
Calcio John, mechanic, 40 Brook av.
Cashman Patrick J. roofer, 193 Eustis st.
Caterino George, electrician, 32 Northampton st.
Chierus Bernard H. metalworker, 13 Corregidor ct.
Christie Alexander, mechanic, 658 Massachusetts av.
Clark James B. laborer, 45 E. Concord st.
Coakley Cornelius, chauffeur, 1106 Harrison av.
Cocci Hugo, repairman, 16 Batchelder st.
Cohen Louis, chauffeur, 19 E. Concord st.
Collins John J. salesman, 42 Mt. Pleasant av.
Conley Walter M. operator, 22 E. Cottage st.
Connare Thomas F. clerk, 110 Winthrop st.
Connell Thomas F. carpenter, 99 Mt. Pleasant av.
Connelly Thomas P. compositor, 38 Dennis st.
Connorton Robert A. laborer, 104 E. Brookline st.
Cook William W. roofer, 73 Clifton st.
Cooper John J. electrician, 47 Burrell st.

Ward 8, continued.

Copp Herbert, waiter, 18 Sharon st.
Corigliano Andrew, factoryhand, 677 Massachusetts av.
Cormier Oliver, millwright, 1 Leyland st.
Corrigan Frank A. guard, 13 Worcester sq.
Craig Donald G. clerk, 13 Brook av.
Cronin Daniel C. storekeeper, 2 Bush st.
Crowley Charles H. jr. storekeeper, rear 6 Stafford st.
Crozier Arthur E. clerk, 4 Mt. Pleasant ter.
Cummings Vincent L. fireman, 108 E. Canton st.
Cunningham Patrick, jr. chauffeur, 11 Dennis st.
Curran Joseph A. accountant, 40 Worcester sq.

Dalche Louis C. mechanic, 139 Mt. Pleasant av.
Daly Walter G. clerk, 41 E. Concord st.
Davis Jerry B. mechanic, 75 E. Brookline st.
Day Francis, shipper, 47 Shirley st.
DeForge Henry C. machinist, 5 La Grange pl.
DelDotto Charles N. salesman, 932 Harrison av.
DeLuca Alfred A. manager, 7 Adams st.
DePaoli Alfred, shipfitter, 35 Forest st.
DeVaux Joseph D. manager, 21 E. Concord st.
Dillon Bartholomew F. molder, 19 Bean ct.
DiSalvo Pasquale, laborer, 13 James st.
Doherty James M. bartender, 95 Union Park st.
Doherty John W. porter, 11 Stafford st.
Donato John J. baker, 8 Dennis st.
Doyle John, welder, 40 Dennis st.
Doyle Lawrence D. machinist, 4 Mt. Pleasant pl.

Elliott Amos O. baker, 178 Winthrop st.
Elmo Joseph G. operator, 51 Burrell st.
Ewell Edelbert E. carpenter, 13 Adams st.
Ey Frederick J. accountant, 53 Forest st.

Fairbanks Frank C. engineer, 49 E. Springfield st.
Fallon Arthur W. mechanic, 8 Brook av.
Farrin Edgar C. manager, 34 E. Springfield st.
Ferrera John A. grocer, 93 Burrell st.
Fitzgerald John F. roofer, 45 E. Lenox st.
Fitzgerald William, fireman, 71 Clifton st.
Fleming Edward J. laborer, 100 Blue Hill av.
Foley John T. shipper, 448 Dudley st.
Frawley William, clerk, 82 Burrell st.

Ward 8, continued.

Geden Henry J. blacksmith, 53 Robey st.
Giannoni Michele, molder, 40 Blue Hill av.
Gibbs William K. painter, 22 Magazine st.
Gillis Francis J. machinist, 56 Blue Hill av.
Goldstein Samson, welder, 38 Bataan ct.
Goodwin Harold, roofer, 25 Moreland st.
Gorman George J. welder, 23 Thorndike st.
Gosselin Harold J. welder, 39 E. Springfield st.
Grady John Oliver, salesman, 688 Massachusetts av.
Gray Joseph A. manager, 16 North av.
Griffin John J. manager, 38 E. Newton st.
Griffin Walter A. clerk, 8 Adams st.
Gross John William, chemist, 37 E. Concord st.

Hale Robert, painter, 88 E. Brookline st.
Haley Joseph L. painter, 47 Blue Hill av.
Hanna William J. shipper, 106 Hampden st.
Hanson Philip E. machinist, 2 Shirley st.
Harding John G. carpenter, 271 Eustis st.
Hardy Nicholas J. blacksmith, 108 Mt. Pleasant av.
Hargraves Arthur J. coppersmith, 11A Albion st.
Hartnett Daniel, pipefitter, 13 Forest st.
Hartwell Lester H. machinist, 88 E. Canton st.
Hayes John F. clerk, 49A Burrell st.
Hegarty Jeremiah J. inspector, 42 Sharon st.
Hennessey Frank J. foreman, 13 Corregidor ct.
Hennessy Michael, tailor, 127 Zeigler st.
Hill George Hubert, laborer, 272 Dudley st.
Hines Leo, machinist, 33 Woodville st.
Hooper Charles K. painter, 46 E. Newton st.
Horgan Bryan, ironworker, 29 Shirley st.
Houldcroft Thomas, carpenter, 25 E. Cottage st.
Hudson Patrick L. baker, 29 Leyland st.

Irwin Eugene P. warehouseman, 48 Robey st.
Isaacs Walter C. laborer, 70 Forest st.

Jackson Arthur R. McK. clerk, 96 Moreland st.
Jacobs Edwin B. electrician, 7 Woodrow Wilson ct.
Janey Charles E. machinist, 2 Woodrow Wilson ct.
Jenkins John R. machinist, 22 North av.
Johnson Bliss C. carpenter, 100 Winthrop st.
Johnson William J. mechanic, 13 Woodrow Wilson ct.

Ward 8, continued.

Jones Virgil T. mechanic, 890 Albany st.
Josephs James E. cook, 4 Fairweather st.

Kaliris George, supervisor, 25 Burrell st.
Kapolis Louis N. chauffeur, 89 E. Canton st.
Keane John H. manager, 644 Dudley st.
Kelliher Robert E. clerk, 40 Forest st.
Kelly Martin, bartender, 12 Forest st.
Kenney James P. splicer, 12 Carlow st.
Killilea Francis, rigger, 519 Dudley st.
King Charles V. shipper, 10 Forest st.
King Robert E. clerk, 10 Worcester sq.
Klein Louis, chauffeur, 1106 Harrison av.

Laberheim Emil N. assembler, 73 Reading st.
LaLande Charles E. painter, 77 E. Brookline st.
Langis Joseph O. clerk, 146 Eustis st.
LaRose Napoleon, ropemaker, 479A Dudley st.
Law David A. chauffeur, 50 Mall st.
Lazzara John, tailor, 81 E. Brookline st.
Leach William J. engraver, 22 Clarence st.
Learner Joseph, machinist, 31 Eustis st.
Ledgerwood Kenneth B. toolmaker, 91 Robey st.
Lewis George S. painter, 8 Woodville pk.
Lutts Howard W. bellboy, 31 E. Springfield st.
Lynch Edward F. glassblower, 19 Bataan ct.

McCarthy Austin J. boilermaker, 473A Dudley st.
McCarthy Frank, chauffeur, 223 Eustis st.
McCauley Willard H. boxmaker, 4 Renfrew st.
McCluskey James H. clerk, 204 Hampden st.
McConvey Jerome, laborer, 41 Batchelder st.
McDermott John, clerk, 73 Clifton st.
Macdonald Michael A. timekeeper, 9 Leyland st.
McDonald William, shoeworker, 53 Adams st.
McHugh John J. presser, 28 Robey st.
McInnis Joseph J. manager, 630 Dudley st.
McIsaac Neil, ironworker, 5 Forest st.
McKenna Thomas J. painter, 4 Fremont av.
McKinnon John E. mechanic, 2 Cluney ct.
MacKinnon William C. shipfitter, 18 Longmeadow st.
McLaughlin Edward F. shipper, 109 Eustis st.
MacLean George L. mechanic, 17 Albion st.
McMahon Joseph A. chauffeur, 32 Sharon st.

Ward 8, continued.

MacNeil Clifton R. clerk, 39 W. Cottage st.
McPhail Arthur C. ironworker, 54 Dearborn st.

Mallett Ernest, operator, 49 Clarence st.
Maloney Thomas, watchman, 34 Marshfield st.
Manton Joseph, laborer, 54 Forest st.
Mason James S. machinist, 29 Blue Hill av.
Masters Richard T. chauffeur, 27 Forest st.
Meads Anthony J. machinist, 131 Hampden st.
Menz Vincent, salesman, 15 Fellows ct.
Merrick William J. machinist, 73 W. Cottage st.
Middleton James H. chipper, 25 Woodrow Wilson ct.
Milani Gildo, mechanic, 41 E. Cottage st.
Miller James, machinist, 8 Nawn st.
Miller William, machinist, 660 Massachusetts av.
Mills William F. chauffeur, 1 Yeoman st.
Minton Richmond H. engineer, 13 Shirley st.
Moore George D. chauffeur, 1 Bataan ct.
Morad Louis J. technician, 101 E. Brookline st.
Morehouse Thomas J. chauffeur, 92 Mt. Pleasant av.
Morris Richard, chauffeur, 9 Roswell st.
Morse Charles K. electrician, 2 Orchard Park st.
Moss Robert H. clerk, 8 Bataan ct.
Moulton Warren I. carpenter, 366 Dudley st.
Muir Paul R. mechanic, 652 Massachusetts av.
Murphy Felix E. carpenter, 29 Shirley st.
Myers Theodore L. jr. printer, 33 E. Lenox st.

Nickerson Arthur J. clerk, 41 E. Concord st.
Noonan Cornelius F. proprietor, 59 Clifton st.
Normandin Philip J. clerk, 17 E. Dedham st.
Norton Charles J. shipper, 1124 Harrison av.

O'Brien Sylvester F. bartender, 140 Eustis st.
Oliveri Eliot W. watchman, 89 Zeigler st.
O'Neil Frank A. inspector, 61 Robey st.

Paduch Bernard, driller, 25 Langdon st.
Panico Salvatore, printer, 82 Burrell st.
Pantalone Edmund J. clerk, 94 Blue Hill av.
Payne Walter R. laundryworker, 6 Taber st.
Perkins Frederick P. engineer, 19 E. Springfield st.
Peterson Charles A. clerk, 273A Dudley st.
Pierce Alton, chipper, 724 Harrison av.

Ward 8, continued.

Pollard Earl W. mechanic, 65 Dennis st.
Pond Frank, carpenter, 67 George st.
Powell Francis D. installer, 21 Woodville st.
Power Lawrence E. bottler, 37 Adams st.

Rawcliffe John, bricklayer, 76 E. Newton st.
Rayner Norman N. guard, 13 Woodrow Wilson ct.
Reardon Daniel J. pressman, 34 Dennis st.
Redonnet Stephen, pipefitter, 7 Jarvis pl.
Regele George H. machinist, 13 Burrell st.
Richardson John A. jr. clerk, 22 Greenville st.
Rizzotti Francisco, welder, 23 Tilton st.
Roberts Sewell W. clerk, 473A Dudley st.
Robinson Simon, salesman, 682 Massachusetts av.
Roche John F. buyer, 13 Sharon st.
Roe Thomas J. machinist, 48 Winslow st.
Rood Nathan I. welder, 38 Adams st.
Rose Charles V. mechanic, 89 E. Canton st.
Rose Michael H. chauffeur, 1 Bataan ct.
Roy Robert J. shipfitter, 32 Bataan ct.
Rundquist Carl O. clerk, 19A Clifton st.
Russell James F. salesman, 9 Shirley st.
Ryan John E. operator, 32 Clifton st.
Ryan Patrick J. welder, 79 E. Brookline st.
Ryan Richard, laborer, 105 Union Park st.

Saletta Joseph F. mechanic, 6 Marshfield st.
Sansone Leo P. chauffeur, 89 Eustis st.
Santucci Frank, clerk, 36 Burgess st.
Saulnier George J. mechanic, 42 Shirley st.
Sawyer Carl, entertainer, 96 E. Canton st.
Schwalbe Ellis, agent, 122 Blue Hill av.
Scott Reginald, metalworker, 65 Dennis st.
Sellon Alford D. machinist, 17 Leyland st.
Shagoury Michael, merchant, 95 E. Brookline st.
Shaw Eugene, printer, 146 Eustis st.
Shepherd Nathaniel, painter, 902 Albany st.
Shields Martin T. clerk, 620 Dudley st.
Shone John W. laborer, 59 Clifton st.
Simmons Henry I. cablesplicer, 67 Dennis st.
Smith Albert, cook, 77 E. Lenox st.
Smith Joseph P. laborer, 65 Batchelder st.
Smythwick John S. machinist, 302 Dudley st.
Staples James F. shipper, 1 Thorn st.

Ward 8, continued.

Stead Arthur R. welder, 26 Newcomb st.
Stearns Charles H. examiner, 202 Dudley st.
Stevenson John I. manager, 84 Eustis st.
Stoltz Francis H. operator, 15 Chadwick st.
Sullivan John P. broker, 120 Blue Hill av.
Sullivan William F. chauffeur, 933 Massachusetts av.
Sutton Hercules J. waiter, 11 James st.

Teehan Timothy F. clerk, 890½ Harrison av.
Thibeault Theodore A. roofer, 27 Brook av.
Thurston Bernard C. clerk, 38 Adams st.
Tilley George W. manager, 40 Greenville st.
Tracy Thomas J. chauffeur, 612 Dudley st.

VanAllen Charles R. welder, 13 Woodrow Wilson ct.
VanHoewijk Cornelius J. waiter, 43 E. Concord st.
Varner John S. baker, 29 E. Cottage st.
Vieno Harry W. welder, 73A Clifton st.

Ward Frank E. operator, 14 Worcester sq.
Warren Roy S. driller, 122 Mt. Pleasant av.
Weiner David, chauffeur, 60 Winthrop st.
White Edward F. jr. machinist, 2A Marshfield st.
White Frederick O. laborer, 29 E. Concord st.
White George M. factoryworker, 232 Dudley st.
Whitney Harold E. laborer, 27 E. Springfield st.
Whittle James L. salesman, 37 Yeoman st.
Wilbur Albert H. painter, 15 Burrell st.
Willems Wilhelm, chef, 22 E. Springfield st.
Williams John F. checker, 9 Fairland st.
Williams Michael F. machinist, 64 Adams st.
Williams Robert B. machinist, 890 Albany st.
Wolf Jacob, shipper, 6 Shetland st.
Woodward Norman C. machinist, 22 Leyland st.

Young Manuel, machinist, 104 Fellows st.
Young Robert M. pipefitter, 19 Bean ct.
Young Walter H. metalworker, 43 Bataan ct.

Zielinski Stephen F. trackman, 32 Burgess st.
Ziniti Charles F. barber, 230 Dudley st.

WARD 9.

Abizaid George, engineer, 16 Rockledge st.
Abraham Frederick, waiter, 1 Haven st.
Adams Frank, butler, 764 Tremont st.
Alcorn Ernest R. chauffeur, 105 Regent st.
Alford Francis, fireman, 1 Ditmus ct.
Allen Charles, laborer, 1 Lattimore ct.
Anthony Horace E. clerk, 40 Guild st.
Appleton Edward Thomas, cook, 2161 Washington st.
Arey Chandler C. machinist, 5 Juniper st.
Ariel Edward J. superintendent, 46 Guild st.
Aries Pietro, cook, 5 Oakland st.
Arildsen Marius A. shipfitter, 42 Highland av.
Autuori Frank, inspector 68 Circuit st.

Bagwell Frank, chauffeur, 98 W. Newton st.
Barbaro Joseph, chauffeur, 34 Linden Park st.
Beard Maurice R. waiter, 617 Shawmut av.
Beckett Alfred, laborer, 18 Burke st.
Behnke Charles W. machinist, 51 Vernon st.
Behnke Frederick W. mechanic, 14 Dorr st.
Bell Irvin H. waiter, 980 Tremont st.
Benders Carl H. carpenter 174 Cabot st.
Bennett Arthur A. machinist, 39 Millmont st.
Bennett Nathaniel, cook, 108 Kendall st.
Bishop Ernest H. welder, 38 Ward st.
Blair Ralph C. clerk, 135 Sterling st.
Bock Frederick, machinist, 114 W. Concord st.
Bolger James T. carpenter, 6 Fenwick st.
Bonner Isaac, coppersmith, 9 Lattimore ct.
Brinkert Alfred, metalworker, 23 Lambert st.
Brooks Harry, plumber, 2671 Washington st.
Brown Harry, chef, 616 Columbus av.
Browne Henry J. painter, 83 Windsor st.
Bruce Chester L. chauffeur, Newcastle Court, Columbus av.
Bruce Ernest F. mechanic, 58 Sterling st.
Bruce William H. painter, 66 Westminster st.
Burjoice Morris, manufacturer, 21 Linwood st.

Ward 9, continued.

Burke William J. chauffeur, 23A Highland st.
Burnett Mark, restaurateur, 101 Hammond st.
Burns David, pipefitter, 614 Massachusetts av.
Burns Robert J. boilermaker, 31 Pembroke st.
Busby Cecil M. mechanic, 41 Weston st.
Busch William, riveter, 6 Thornton st.
Butler Robert, welder, 26 Trotter ct.
Butler William, chauffeur, 15 Kent st.
Byrne Walter, cook, 1196 Tremont st.

Cabral Frank, metalworker, 860 Columbus av.
Callender James D. machinist, 8 Dilworth st.
Campbell William, painter, 227 Roxbury st.
Canning James J. packer, 19½ Centre st.
Carmichael George W. auditor, 46 Dudley st.
Carmos John, plumber, 98 Roxbury st.
Carney Albert F. fireman, 690 Shawmut av.
Carney William L. garageman, 86 Hammond st.
Cassidy Herman L. forester, 38 Upton st.
Charpentier Arthur L. manufacturer, 654 Tremont st.
Cheesmond Walter H. chauffeur, 70 Sterling st.
Chiampa Salvatore, cook, 113 Dale st.
Christmas Gordon K. chauffeur, 43 Worcester st.
Christophensor Einor Michael, receiver, 24 Highland av.
Christopher Ernest W. laborer, 2 Highland st.
Circeo Louis J. chef, 105 W. Dedham st.
Clancy John O. chauffeur, 2 Osgood ct.
Clark Lewis W. chauffeur, 47 Pembroke st.
Clifford Jeremiah J. houseman, 98 W. Springfield st.
Cochis Arthur N. electrician, 1 Highland pl.
Cogliano Vincent A. welder, 49 Cedar st.
Coleman Alfred J. chauffeur, 15 Madison st.
Coleman Charles H. cleaner, 616 Columbus av.
Collins James E. machinist, 17 Hammond st.
Contee James A. manager, 396 Northampton st.
Costello Martin J. laborer, 27 Rutland st.
Couchavles Georges, waiter, 475 Shawmut av.
Courteau Joseph, mechanic, 140 W. Concord st.
Cox Stanley H. waiter, 10 Trotter ct.
Crosby Harold E. chauffeur, 26 Elmwood st.
Cruickshank Peter, foreman, 51 Worcester st.
Cuneen Michael J. clerk, 23 Highland st.
Curry Clifton E. mechanic, 66 Northfield st.
Curtis George H. mason, 10 Millmont st.

Ward 9, continued.

Daniels Herbert L. checker, 17 Haskins st.
Darby James, galvanizer, 142 Cabot st.
Darcy Oscar R. chauffeur, 41 Bartlett st.
Dargan Edward J. machinist, 67 Pembroke st.
Davidson Albert, shipper, 9 Ball st.
Delaney Raymond A. machinist, 539 Massachusetts av.
Dietel Edwin C. maintenance, 26 Centre st.
Donahue John J. operator, 670 Parker st.
Donnelly Walter E. salesman, 28 Dorr st.
Donohue Patrick A. chauffeur, 26 Elmwood st.
Donovan Jeremiah, bartender, 133 W. Brookline st.
Donovan Leonard E. clerk, 4 Cathedral st.
Downey Joseph F. clerk, 219 Cabot st.
Downing William, salesman, 4 Willis ter.
Doyle Francis E. guard, 21 Lambert av.
Dunn John E. salesman, 23 Juniper st.
Dykes David E. clerk, 22 Ray st.

Earley Bernard, plumber, 2 Sumner pl.
Elliott Ralph H. practitioner, 119 Warwick st.
Ezzo Anthony J. upholsterer, 2 Highland st.

Fennell Walter Eugene, waiter, 59 Hammond st.
Fisk Earl Roy, clerk, 62 W. Newton st.
Fitzpatrick Gayton R. shipfitter, 28 Upton st.
Flaherty Fred J. assembler, 70 Rutland st.
Flaherty Patrick A. clerk, 133 W. Concord st.
Flynn Patrick F. guard, 553 Massachusetts av.
Ford Peter P. printer, 2 Willis ter.
Foshey Charles A. machinist, 40 Lambert st.
Foster William, optician, 50 Linden Park st.
Fraser George B. painter, 1248½ Tremont st.
Friedman Louis, salesman, 157 W. Concord st.
Fuller John, retired, 614A Shawmut av.
Fury Elmo F. waiter, 620 Columbus av.

Galvin William J. laborer, 406 Massachusetts av.
Gaskins Peter, painter, 19 Madison st.
Gerald Arthur Thomas, chauffeur, 1 Rutland st.
Giancole Arthur A. shoeworker, 173 Roxbury st.
Gibbons Julius, clerk, 216 W. Springfield st.
Gill Frank, electrician, 857 Columbus av.
Gillion James V. painter, 1125A Tremont st.
Gillis John J. inspector, 38 Lambert st.

Ward 9, continued.

Girten Charles S. upholsterer, 235 Cabot st.
Glennon Thomas F. pipefitter, 60 Lambert av.
Glynn William A. salesman, 864 Columbus av.
Goodridge Allen F. clerk, 19 Haskins st.
Gordon Robert, barber, 718 Shawmut av.
Gormley Frank H. manager, 51 Linden Park st.
Gormley Patrick, checker, 119 Dale st.
Gowdy Richard, machinist, 193 Camden st.
Graham David, clerk, 29 W. Dedham st.
Grant Herbert A. houseman, 33 Warwick st.
Grant William J. laborer, 31 Greenwich st.
Gray William G. photographer, 67 Pembroke st.
Green Paul R. salesman, 6 Arnold st.
Greene Frank V. P. wireman, 20 Dorr st.
Greene William H. sexton, 685 Shawmut av.
Greenfield Samuel, pipecoverer, 266 Cabot st.
Guarneri Joseph W. oiler, rear 1242 Tremont st.
Gumpright Walter L. piano tuner, 30 Juniper st.

Hall James, supervisor, 42 Windsor st.
Hardy John J. inspector, 144 Dudley st.
Harrigan John Timothy, plumber, 702 Tremont st.
Harrold Arthur B. salesman, 30 Warwick st.
Hawkins Mingo H. operator, 11 Westminster st.
Hayes Daniel F. shipper, 1273 Tremont st.
Hayes Francois L. salesman, 476 Massachusetts av.
Hayes John F. clerk, 668 Parker st.
Heggie Philip, mechanic, 5 Sussex st.
Henderson James W. mechanic, 855 Columbus av.
Hennessey Thomas F. laborer, 34 Guild st.
Henning Frederick L. ironworker, 598 Tremont st.
Henry Earl, laborer, 1031 Tremont st.
Henry Robert T. porter, 1080 Tremont st.
Henson George, packer, 562 Massachusetts av.
Higgins Joseph T. carpenter, 9 Norfolk st.
Hoban Luke J. welder, 656 Tremont st.
Hoffman David, welder, 10 Willard pl.
Hoffman James A. laborer, 742 Shawmut av.
Hovey Joseph, cook, 748 Tremont st.
Howe Frederick H. electrician, 30 W. Dedham st.
Hughes Patrick J. foreman, 264 Cabot st.
Hurd Kenneth W. mortician, 37 Lamont st.
Hurley James P. mechanic, 147 W. Concord st.
Hurley Michael J. shoeworker, 496 Massachusetts av.

Ward 9, continued.

Isles John H. cook, 66 Hammond st.

Jackson Arthur G. rigger, 1 Lattimore ct.
Jefferson Walter H. operator, 853 Columbus av.
Jenkins Leland, laborer, 101 W. Concord st.
Jewett Harold L. machinist, 2½ Putnam pl.
Jigarjian Nishan M. clerk, 748 Tremont st.
Johnson Frank, laborer, 724A Shawmut av.
Jones John R. clerk, 10 Cunard st.
Joseph George L. mechanic, 153 W. Concord st.
Juliano Guy, laundryman, 40 Kenilworth st.

Kane Francis, cashier, 525 Massachusetts av.
Kane James W. cook, 132 W. Concord st.
Keenan Earl, plumber, 1 Motley st.
Kenney Joseph H. plumber, 12 Dorr st.
Kent Charles A. salesman, 15 Elmwood st.
Kerkarian Nushan, shoeworker, 11 Dudley st.
Keswick Ronald, electrician, 78 W. Concord st.
King Patrick J. wool sorter, 1 Juniper st.
Knecht Otto, carpenter, 477 Massachusetts av.
Krebs Carl A. artist, 31 Lambert st.

Lachinian Garabed, manufacturer, Newcastle Court, Columbus av.
Ladd Lewis A. clerk, 678 Tremont st.
Lafferty John, carpenter, 553 Massachusetts av.
Lambert James H. chauffeur, 487 Massachusetts av.
Lamson Walter, waiter, 18 Highland st.
Langford Warren, boxmaker, 141 Lenox st.
Langwith William, engineer, 29 Worcester st.
Lannon Bernard F. bartender, 53 Warren st.
Layton Ira, clerk, 157 Roxbury st.
Lewis William S. musician, 195 Camden st.
Limberis George E. electrician, 49 Pembroke st.
Locke Charles L. chauffeur, 20 Ward st.
Logan Joseph, foreman, 42 Lambert st.
Lomax Leon G. contractor, 16 Cedar st.
Lopez Joseph F. laborer, 690 Shawmut av.
Lutfy Edward John, welder, 80 W. Concord st.

MacCana John F. clerk, 394 Massachusetts av.
McCarthy James J. baker, 559 Massachusetts av.
McElroy John W. shipper, 12 Hulbert st.

Ward 9, continued.

McGillivray John R. welder, 50 Circuit st.
McGrath William J. bookbinder, 7 Elmwood ct.
McInnis George, laborer, 96 W. Newton st.
McKervey William, laborer, 551 Massachusetts av.
McLaurin James, machinist, 102 Hammond st.
MacMillan John A. salesman, 115 Dale st.
McNally Hugh J. salesman, 52 Lambert av.
McNulty William J. jr. salesman, 37 Linden Park st.
McShane Paul C. mechanic, 12 Gurney st.

Madigan John F. machinist, 483 Massachusetts av.
Magrath Samuel W. chauffeur, 285 Roxbury st.
Marinelli Anthony, driller, 446 Shawmut av.
Marshall Charles L. shoeworker, 42 Hammond st.
Marshall John, boilermaker, 28 Adams pl.
Marshall Leo P. clerk, 4 Dudley pl.
Maxwell Raymond G. welder, 9 Millmont st.
Melzer George J. baker, 24 Pelham st.
Menton Patrick J. foreman, 8 Cathedral st.
Mewett Chester V. attendant, 722A Shawmut av.
Molinelli George, chauffeur, 796 Shawmut av.
Monaghan Maurice J. chauffeur, 13 Ray st.
Moore Kenneth, clerk, 9 Trotter ct.
Moore Peter M. mechanic, 12 Roxbury ct.
Moore William M. clerk, 167 W. Springfield st.
Morris Michael J. manager, 53 Warren st.
Moyer Warren C. guard, 2161 Washington st.
Murphy George A. operator, 20 Linwood sq.
Murphy John, laborer, 79 Willliams st.
Myrick Walter W. welder, 9 Dilworth st.

Nervi Alfred, waiter, 70 Vernon st.
Newton Charles A. retired, 101 W. Concord st.
Nixon Ralph, clerk, 8 Trumbull st.
Norton George J. mechanic, 175 Ruggles st.
Nutter Albert C. manager, 75 Newland st.

O'Brien Edward V. clerk, 279 Roxbury st.
O'Brien William F. clerk, 1443 Tremont st.
O'Connor Patrick, mechanic, 36 Guild st.
O'Keefe Timothy F. chauffeur, 30 Lambert st.
Oldham William N. operator, 6 Newland st.
Oliva John J. toolmaker, 16 Auburn st.
Oram Francis X. installer, 29 Vernon st.

Ward 9, continued.

O'Toole Thomas J. metalworker, 10 Champney pl.
Owens James T. barber, 20 Williams st.
Owens Prince, watchman, 40 Windsor st.

Paquette Arthur, carpenter, 652 Tremont st.
Patterson Arthur A. mechanic, 13 Ruggles st.
Pemberton Ralph T. clerk, rear 262 Cabot st.
Petrou Stephen, counterman, 474 Shawmut av.
Petrous Anthony, mechanic, 101 W. Concord st.
Plagemann Joseph H. foreman, 36 Thornton st.
Polin Andrew, floorlayer, 38 Juniper st.
Prior Sumner G. agent, 1761 Washington st.
Prout James E. musician, 87 Camden st.
Purcell John J. chef, 16 Burke st.
Purcell Joseph, baker, 78 W. Concord st.

Quinn Stephen, shipper, 259 Roxbury st.
Quinn Thomas, porter, 29 Worcester st.

Ransom Ralph R. musician, 16 Sussex st.
Ray Charles M. bartender, 1 Linwood st.
Reddick Robert H. manager, 17 Greenwich st.
Reed Walter B. artist, 81 Camden st.
Reid Joseph B. boilermaker, 20A Auburn st.
Reilly Warren T. clerk, 4½ Centre st.
Reynolds Robert, waiter, 22 Dilworth st.
Richards Arthur W. chauffeur, 48 Northfield st.
Ricker Edward N. metalworker, 396 Northampton st.
Riley Thomas, plumber, 57 Rutland st.
Robinson Benjamin F. shipwright, 788 Shawmut av.
Ross Hugh G. lineman, 44 Highland st.
Ross Walter E. jr. lithographer, 3 Malbon pl.
Royston Benjamin, welder, 27 Westminster st.

Sanford Oswald J. mechanic, 32 Hammond st.
Santy Joseph C. merchant, 56 W. Dedham st.
Sarno Daniel A. painter, 11 Logan st.
Scarborough Joseph, laborer, 17 Clifton pl.
Schoen Charles A. foreman, 973 Columbus av.
Schools Leo, cook, 2652 Washington st.
Schroeder Robert, cigarmaker, 2684 Washington st.
Schurman Charles H. operator, 19 Lambert av.
Schwartz Hyman, clerk, 51 Haskins st.
Shellene John J. jr. mechanic, 26 Worcester st.

Ward 9, continued.

Shelton Philip P. chauffeur, 1 Warwick st.
Sherman Paul G. chauffeur, 111 Dale st.
Shuris William, clerk, 9 Kent st.
Sisco William W. entertainer, 6 Greenwich st.
Smith Ashley M. shipfitter, 12 Norfolk st.
Smith Clifton L. cutter, 14 Windsor st.
Smith Daniel W. barber, 76 Hammond st.
Smith Everett L. machinist, 51 Linwood st.
Smith Robert H. manager, 71 Windsor st.
Snipes Abraham, machinist, 35 Cunard st.
Spillane James H. woolhandler, 52 Lambert av.
Stiefel Robert, carpenter, 69 Weston st.
Sullivan Peter F. foreman, 45 Linden Park st.
Sullivan Richard J. clerk, 39 Lamont st.
Syms Edward P. factoryworker, 11 Westminster st.

Tarasweicz Ludwik, carpenter, 684 Tremont st.
Taylor Edgar R. chauffeur, 563 Columbus av.
Thistle James B. chauffeur, 1463 Washington st.
Thompson Howard L. operator, 42 Worcester st.
Thompson Richard, technician, 159 W. Springfield st.
Tice Grant J. shipper, 287 Cabot st.
Tompkins Frank, bottler, 21 Dudley st.
Trottier Bernard A. machinist, 20 Lambert st.
Tsirakis Angelo, salesman, 17 Logan st.
Tucker Edward, operator, 70 Williams st.

Wagner Joseph F. clerk, 4 Lambert av.
Walcott Robert K. chauffeur, 689 Shawmut av.
Waldron John J. bartender, 11 Roxbury ct.
Walker Edward A. waiter, 61 Windsor st.
Walker Joseph, chipper, 7 Bartlett ter.
Walters Frank, bartender, 1137A Tremont st.
Walthers William, porter, 16 Warwick st.
Washington William, checker, 13 Weston st.
Watkins Arnold C. guard, Newcastle Court, Columbus av.
Watkins John E. porter, 768 Columbus av.
Watson Dudley, contractor, 37 Kent st.
Webber Wilfred E. mechanic, 760 Tremont st.
Wedgwood Roswell G. mechanic, 6A Sumner pl.
Wells Frederick J. chauffeur, 14 Dorr st.
Wirtz Arthur L. carver, 3 Willoughby pl.
White Joseph, salesman, 48 Centre st.

Ward 9, continued.

Wilder Raymond, porter, 77 Ruggles st.
Williams Charles G. clerk, 34 Trotter ct.
Williams Hugh, bartender, 68 Rutland st.
Williams Thomas K. bartender, 24 Walpole st.
Willoughby Alvin R. chauffeur, 24 Worcester st.
Winborne John M. checker, 42 Sarsfield st.
Wodkowski Stanley, salesman, 75 Worcester st.
Wynott Charles A. jr. chauffeur, 171 Roxbury st.

Yiatros Louis, salesman, 496 Massachusetts av.
Young James, machinist, 22 Clifton pl.
Young Walter S. chauffeur, 12 Westminster st.

WARD 10.

Adams Edward M. chauffeur, 75 Lawn st.
Ainsworth Herbert, bellhop, 124 Minden st.
Alexander Albert W. mechanic, 17 Bromley st.
Ariansen Jonas A. rigger, 4 Eldora st.

Bailey Henry J. electrician, 39 Fenwood rd.
Bailey John J. checker, 64 Lawn st.
Baker Frederick A. installer, 10 Perkins sq.
Ball Austin T. salesman, 6 Bickford av.
Barnett Hugh H. machinist, 38 Mozart st.
Barrett Martin J. machinist, 607 Parker st.
Barry Joseph W. metalworker, 376 Riverway.
Bartis George, chauffeur, 15 Wait st.
Bauer George E. chauffeur, 50 Chestnut av.
Beauchesne Joseph C. welder, 2 Lawn st.
Bello Luigi, barber, 22 Heath st.
Beninghof George, machinist, 47 Parkton rd.
Bentfield Harold R. manager, 220 Jamaicaway.
Bermingham Daniel T. metalworker, 32 Lawn st.
Bernard William S. mechanic, 177 Hillside st.
Bishop Charles L. machinist, 12 Parker Hill av.
Bisson Armand P. chauffeur, 8 Racine ct.
Blanche Francis B. foreman, 97 Smith st.
Bloom Samuel, painter, 226 S. Huntington av.
Bonner John Clement, clerk, 32 Francis st.
Borger Edward, painter, 2 Johnson av.
Bosinger William L. foreman, 59 Round Hill st.
Bownes John J. chauffeur, 98 Horadan way.
Bradley Charles C. electrician, 103 Smith st.
Bradshaw Charles Francis, painter, 3 Sachem st.
Brennan Joseph F. manager, 30 Worthington st.
Bright Charles F. brewer, 16 Parkton rd.
Brooks Edward J. chauffeur, 1460 Tremont st.
Brothers James M. salesman, 56 Creighton st.
Brown James J. guard, 20 Sunset st.
Brown William J. operator, 2 Alleghany st.
Brumbaugh Wayne R. dispatcher, 858 Huntington av.
Bryant Charles J. chauffeur, 62 St. Alphonsus st.

Ward 10, continued.

Bukoiemski Joseph, toolmaker, 2 French ter.
Burke John F. manufacturer, 50 Huban ct.
Burke Thomas R. clerk, 4 Iroquois st.
Burns Bartholomew J. electrician, 2 Johnson av.
Buttimer Joseph A. engineer, 36 Francis st.

Callahan Thomas F. chauffeur, 685 Parker st.
Cardillo Joseph, rigger, 40 Chestnut av.
Carroll George Edwin, carpenter, 10 Wait st.
Carroll Thomas R. electrician, 16 Priesing st.
Casey Thomas F. guard, 32 Horadan way.
Cellucci Joseph D. welder, 18 Walden st.
Charbonnier Joseph J. welder, 93 Hillside st.
Civetta Thomas M. painter, 987 Parker st.
Clifford Thomas, waiter, 93A Hillside st.
Cody John P. laborer, 52 Calumet st.
Cody Michael J. operator, 19 Bucknam st.
Cohen Maurice P. waiter, 25 Alton ct.
Coleman Charles F. shipfitter, 79 Horadan way.
Concannon William F. salesman, 35 Priesing st.
Conn Maurice, interviewer, 44 Parkton rd.
Connelly Francis J. mechanic, 214 S. Huntington av.
Connolly Thomas, boilermaker, 656 Huntington av.
Connolly Thomas A. fireman, 803 Parker st.
Conway John, manager, 140 Calumet st.
Cook Frederick, welder, 43 Lawn st.
Cook Ralph B. repairman, 107 Fisher av.
Corbett John F. mechanic, 13 Edge Hill st.
Cosgriff John, mechanic, 386 Riverway.
Cosgrove George, laborer, 53 Wensley st.
Cosgrove Walter K. shipper, 64½ Day st.
Cotreau Francis A. cutter, 50 Bromley pk.
Cotter Edward P. operator, 26 Darling st.
Coulter Samuel, storekeeper, 700 Huntington av.
Courtney Michael, steelworker, 5 French ter.
Coyle Michael, chauffeur, 228 Calumet st.
Crawford Paul C. repairman, 35 Parkton rd.
Creedon Henry, painter, rear 79 St. Alphonsus st.
Cronin Patrick J. maintenance, 44 Round Hill st.
Crowley Dennis, carpenter, 260 Parker Hill av.
Culbert Charles E. metalworker, 52 Round Hill st.
Cunny Thomas, operator, 34 McGreevey way.
Currier William E. clerk, 15 Wigglesworth st.
Curtis Arthur B. barber, 4 Calumet st.

Ward 10, continued.

Dade Sylvester J. repairman, 39 Parkton rd.
Daley Frederick, oiler, 24 Day st.
Daly George F. operator, 55 Horadan way.
D'Amato Donato, carpenter, 2 Wyman pl.
Daughan William J. teller, 15 Perkins sq.
Davidson William A. salesman, 109 Horadan way.
Davis Charles F. operator, 877 Huntington av.
Dawson Francis M. shipfitter, 103 Smith st.
Dean Ernest F. machinist, 74 Chestnut av.
Dean William J. tailor, 14 Nira av.
DeGregorio Louis, guard, 34 Creighton st.
Demos George D. restaurant, 116 Hillside st.
Derrane Patrick John, mechanic, 35 Wigglesworth st.
DeSimone Rocco, barber, 284A Centre st.
Deslauriers Wilfred L. machinist, 88 Mozart st.
Dion Arthur A. manager, 335 S. Huntington av.
Dixon Harry C. pipefitter, 784 Parker st.
Doble Joseph O. chauffeur, 321 S. Huntington av.
Dobson Burnett P. clerk, 10 Walden st.
Dolan William H. laborer, 7 Edge Hill st.
Donahue Francis H. jr. laborer, 78 Mozart st.
Donnelly George, painter, 2 Buckley av.
Donohue William G. carpenter, 798 Parker st.
Donovan James J. checker, 98 Heath st.
Donovan John, garageman, 32 Worthington st.
Downey Edward J. rigger, 7 Sewall st.
Doyle Arthur T. clerk, 655 Parker st.
Doyle Charles L. machinist, 744 Parker st.
Doyle Edmund G. machinist, 12 Estey st.
Doyle William S. foreman, 84 Day st.
Driscoll John J. retired, 11 Fenwood rd.
Driscoll William V. clerk, 35 Wait st.
Dunford Patrick, steward, 59 Creighton st.
Durkin James P. bookkeeper, 48 Wyman st.
Dwyer Michael J. manager, 118 Conant st.
Dyes Geoffrey W. mechanic, 31 St. Albans rd.

Ebinger Paul, steamfitter, 62 New Heath st.
Ellsworth Henry G. salesman, 18 Perkins sq.
Elwell Herbert H. salesman, 21 Gay Head st.
Emerson Archibald, shipper, 96 Calumet st.
Errante Vincenzo, laborer, 810 Parker st.
Etling Ernest J. manager, 7 Castleton st.
Everett Joseph E. mechanic, 20 McGreevey way.

Ward 10, continued.

Falvey Timothy E. clerk, 324 Centre st.
Farrell Bernard J. bartender, 805 Parker st.
Feenan John P. guard, 368 Riverway.
Felsch Alfred E. machinist, 66 Mozart st.
Ferguson John, manager, 53 Fenwood rd.
Ferguson William, machinist, 69 Heath st.
Ferguson William E. clerk, 246 S. Huntington av.
Filipponi Leo, painter, 89 Minden st.
Finneran Francis J. roofer, 22 Heath st.
Finneran Henry, electrician, 97 St. Alphonsus st.
Fitzgerald James E. chauffeur, 32 Smith st.
Fitzgerald James J. agent, 240 Parker Hill av.
Foley Bartholomew J. boilermaker, 4 Chestnut av.
Foley Timothy, laborer, 7 Cornelia ct.
Forrester Herbert N. machinist, 778 Huntington av.
Franklin Charles W. chauffeur, 36 Delle av.
Friberg Hans W. chauffeur, 22 Day st.

Gainville Walter, waiter, 61 Terrace st.
Galeneck Joseph S. machinist, 26 Horan way.
Galvin Daniel J. clerk, 238 S. Huntington av.
Ganley William T. machinist, 5 Lamartine st.
Gaudet Andrew E. clerk, 32 Worthington st.
Gerasim Felix, manager, 149 Fisher av.
Gibbons Charles, shipper, 15 Frawley st.
Giblin Thomas P. retired, 8 Carmel st.
Gillis Louis James, welder, 11 Estrella st.
Goode Stephen A. jr. mechanic, 32 Tobin ct.
Goodrich George P. shipper, 37 Chesnut av.
Gordan John J. foreman, 100 Day st.
Gorman William J. machinist, 198 Calumet st.
Gould Robert E. metallurgist, 40 Jamaicaway.
Graber Joseph F. artist, 141 Hillside st.
Gray Edward, mechanic, 7 Cornelia ct.
Greely John Joseph, bartender, 121 Hillside st.
Grivois Clifford C. machinist, 2 Racine ct.
Grondin Albert J. pipefitter, 38 Calumet st.
Guillette Edward A. jr. plumber, 33 Bickford st.
Guitard Roland A. painter, 1576½ Tremont st.
Gurney Paul W. operator, 601 Parker st.

Haddon Frederick V. superintendent, 660 Huntington av.
Haldoupis Alexander C. electrician, 60 Jamaicaway.
Hale Norman, painter, 8 Huban ct.

Ward 10, continued.

Haley Edward T. clerk, 16 Fisher av.
Hall Frank W. manager, 85 Smith st.
Hanbury Harry J. custodian, 104 Horadan way.
Harrington Thomas J. shipper, 117 St. Alphonsus st.
Harris Frederick R. shipper, 55 Wensley st.
Harte Patrick, manager, 16 Francis st.
Hayes Timothy, agent, 40 Mozart st.
Healey Thomas C. chauffeur, 158 Hillside st.
Healy Lawrence H. electrician, 9 Mission st.
Hennessy John J. chauffeur, 2 Smith st.
Hewes Herbert C. clerk, 733 Huntington av.
Hickey James J. manager, 43 Tobin ct.
Higgins Charles M. accountant, 339 S. Huntington av.
Hinds Alfred A. salesman, 26 Worthington st.
Huenniger Max, manufacturer, 91 Parkton rd.
Hufnagle John J. printer, 16 Bynner st.
Hughes John M. attendant, 49 S. Huntington av.
Hughes Stanley R. draftsman, 10 Mission st.
Hunt David B. retired, 25 Evergreen st.
Hunt Dermott J. bartender, 42 Wait st.
Hunt Robert, toolmaker, 140 Calumet st.

Irving Armstrong, chauffeur, 56 Calumet st.

Jackman Edward R. mechanic, 18 Horan way.
Jaeckel Max, draftsman, 26 Mansur st.
Jaross Anthony M. shipwright, 33 Kempton st.
Jelloe Gerard L. mechanic, 43 McGreevey way.
Jones Frank E. agent, 75 Parkton rd.
Joniec Joseph, laborer, 126 Smith st.
Joyce Martin, repairman, 66 Round Hill st.

Kearns Thomas J. shipper, 9 Sachem st.
Keating Richard J. shipfitter, 29 Darling st.
Kelleher Cornelius D. laborer, 57 Fenwood rd.
Kelleher Michael A. engineer, 11 Worthington st.
Kelley James J. jr. bottler, 260 Parker Hill av.
Kelley John J. printer, 45 St. Albans rd.
Kenefick Vincent A. printer, 2 Parker Hill ter.
Kenerson Orville F. carpenter, 344 Centre st.
Kenneally John J. machinist, 55 Parkton rd.
Kennedy Xavier John, painter, 28 McGreevey way.
Kenney James J. chauffeur, 1634 Tremont st.
Kenney Joseph M. counterman, 7 Delle av.

Ward 10, continued.

Keough Patrick F. guard, 660 Huntington av.
Kerrigan Daniel J. machinist, 72 Mozart st.
Kidick John K. rigger, 26 Horadan way.
Kiehn Ellsworth F. technician, 114 Heath st.
Killion William J. chauffeur, 146 Heath st.
Kinahan George T. chauffeur, 85 Perkins st.
King John F. jr. retired, 1464 Tremont st.
Kitterich Edward J. laborer, 24 Whitney st.
Klotter Edward E. janitor, 87 Wyman st.
Knadler George, metalworker, 14 Nira av.
Kreckler Francis X. decorator, 735 Parker st.
Kuhn Edmund J. guard, 222 Parker Hill av.

Lahey Ernest L. rigger, 18 Walden st.
LaLiberte Louis M. plumber, 10 Priesing st.
LaMalla Frank, merchant, 764 Huntington av.
Lamb Claude C. mechanic, 141 Hillside st.
Larkin John P. electrician, 66 Wyman st.
Lawless Richard, watchman, 8 Tobin ct.
Lawlor Henry J. factoryhand, rear 11 Whitney st.
Lawrence Richard B. chef, 26 Worthington st.
Leonard John R. laborer, 218 S. Huntington av.
Leonard Patrick J. barber, 99 Day st.
Levey Albert J. machinist, 31 Horadan way.
Levine Maurice W. clerk, 67 Bickford st.
Lindsey Frank E. operator, 55 Tobin ct.
Linehan Thomas F. bartender, 67 Pontiac st.
Littlejohn Thomas A. machinist, 24 Creighton st.
Lombardi Albert C. pharmacist, 358 Centre st.
Lorenz Joseph A. guard, 10 Westerly st.
Lynch Henry J. salesman, 149 Calumet st.
Lynch John F. clerk, 49 Worthington st.
Lynsky Thomas F. chauffeur, 82 Fisher av.
Lyons John B. mechanic, 7 Fenwood rd.
Lyons Patrick L. manager, 7 Worthington st.
Lyons Thomas J. laborer, 1584 Tremont st.

McAdams Peter, shipfitter, 25 Alton ct.
McAvoy Robert, bookkeeper, 9 Bickford av.
McArthur Arthur J. mechanic, 133 Smith st.
McCarthy Eugene F. chauffeur, 20 Smith st.
McCarthy Frank E. foreman, 1540 Tremont st.
McCarthy Joseph F. electrician, 832 Parker st.
McCarthy Timothy, machinist, 17 Ashley st.

Ward 10, continued.

McCarty James B. packer, 73 Smith st.
McCourt Hugh P. warehouse, 360 Riverway.
McCracken Thomas G. superintendent, 335 S. Huntington av.
MacDonald Francis G. operator, 121 Calumet st.
McDonnell James A. chauffeur, 33 Bickford st.
McDonnell John, guard, 114 Heath st.
McDonough John, laborer, 1569B Tremont st.
MacEachern Francis L. electrician, 27 Wigglesworth st.
McElligott Robert J. clerk, 238 S. Huntington av.
McFarland Gerard J. machinist, 133 Minden st.
McFarland John J. clerk, 75 Lawn st.
McGillicuddy Joseph, operator, 43 Tobin ct.
McGloin John J. reporter, 63 Pontiac st.
McGovern Bernard, plumber, 147 Hillside st.
McGowan Patrick, carpenter, 92 Calumet st.
McKeeman Samuel H. foreman, 77 Walden st.
McKeever Francis J. merchant, 79 Heath st.
McKiernan Francis, brewer, 63 Hillside st.
McLaughlin Arthur W. checker, 62 Chestnut av.
McLeod James G. factoryhand, 1562 Tremont st.
McManus Henry P. electrician, 28 Fisher av.
McManus Peter F. electrician, 10 Cherokee st.
McNabb Stephen, bellboy, 44 Tobin ct.
McNeill John J. chauffeur, 2 Mark st.
McPherson William J. salesman, 61 McGreevey way.
McVeigh Patrick, engineer, 52 Delle av.

Madigan Dennis A. mechanic, 52 Francis st.
Magee Patrick, carpenter, 17 Arcola st.
Maggi Peter W. barber, 4 Wise st.
Magrath James, clerk, 14 Chestnut av.
Malboeuf Walter, plumber, 661 Parker st.
Malone Charles E. clerk, 2 Perkins sq.
Maloon George C. guard, 84 Francis st.
Manning John J. accountant, 15 Perkins sq.
Martin James, operator, 8 Racine ct.
Mason William J. bartender, 812 Parker st.
Miller John M. machinist, 19 Burney st.
Mitchell Edwin T. chemist, 224 Jamaicaway.
Mitchell John E. machinist, 28 S. Huntington av.
Moffitt John, foreman, 65 Bynner st.
Mogavero Frank L. metalworker, 56 Tobin ct.
Monahan Andrew M. plumber, 49 Tobin ct.

Ward 10, continued.

Mooers Daniel T. salesman, 51 Creighton st.
Moran Patrick J. machinist, 76 Forbes st.
Moritz Ralph, retired, 51 Lamartine st.
Morren George A. painter, 125 Parker Hill av.
Morrissey Daniel, laborer, 174 Hillside st.
Morrissey John J. engineer, 90 Forbes st.
Moynihan Daniel L. clerk, 97 Horadan way.
Mulcahy Jeremiah J. gardener, 34 Darling st.
Mullen Patrick L. roofer, 7 Smith st.
Mulligan Patrick J. bartender, 13 Sunset st.
Murnane Charles J. clerk, 883 Huntington av.
Murphy Michael, laborer, 55 Huban ct.
Murphy Michael J. plumber, 18 Edge Hill st.
Murphy William J. mechanic, 84 Calumet st.
Murray Bernard, clerk, 768 Huntington av.
Murray John P. retired, 20 Huban ct.
Murray M. Joseph, clerk, 73 S. Huntington av.
Murray William A. foreman, 25 Tobin ct.

Nadeau George T. welder, 17 Plant ct.
Nee Thomas, foreman, 11 Ashley st.
Nee Thomas, driller, 56 Horadan way.
Nelson Walter Paul, steamfitter, 3 Sunnyside st.
Nevins John T. machinist, 64 Day st.
Niland William F. salesman, 26 Tobin ct.
Norton E. Earl, clerk, 7 Frawley st.

O'Connell Joseph, chauffeur, 36 Cherokee st.
O'Connor John B. clerk, 73 Horadan way.
O'Donnell Edward, chauffeur, 44 Delle av.
O'Donnell James A. packer, rear 34 Whitney st.
O'Donnell James W. machinist, 277 Parker Hill av.
O'Hanley Finley, mechanic, 43 McGreevey way.
Olsson Carl F. finisher, 132 Day st.
O'Meara Patrick, chauffeur, 174 St. Alphonsus st.
Oram Theodore, machinist, 7 Priesing st.
O'Rourke Edward F. timekeeper, 679 Parker st.
O'Rourke Michael, inspector, 15 Priesing st.
O'Rourke Michael J. estimator, 33 Plant ct.
O'Sullivan John J. maintenance, 253 Heath st.
O'Sullivan Timothy J. guard, 17 Bickford st.

Palmer Malcolm D. compositor, 15 Parkton rd.
Pauluck Edward J. chauffeur, 67 Day st.

Ward 10, continued.

Paulus Ernest R. foreman, 17 Bickford st.
Peck Howard, welder, 146 Heath st.
Petros George D. manager, 30 Darling st.
Pothier Chris G. waiter, 23 Gay Head st.
Powell Alvin H. mechanic, 31 Ellingwood st.
Procop Thomas A. machinist, 47A Creighton st.
Pryde Henry H. mechanic, 1 Arcola st.

Quinn George A. clerk, 152 Ward st.
Quinn Thomas J. ordnance, 32 Bromley pk.

Radley Joseph H. electrician, 660 Huntington av.
Raymond William B. guard, 15 Kenney st.
Reardon William G. machinist, 89 Hillside st.
Reddish Thomas F. lineman, 7 Oswald st.
Reece Herbert L. machinist, 6 Bucknam st.
Reid Felix J. operator, 1 Parker Hill ter.
Reid Harold J. clerk, 15 Iroquois st.
Reilly Joseph M. metalworker, 44 Francis st.
Richard Joseph C. welder, 21 Schiller st.
Richards William H. retired, 56 Francis st.
Riley Dennis, engineer, 27 Worthington st.
Roberts Jasper J. janitor, 50 Cornelia ct.
Roche John J. mechanic, 3 Oscar st.
Roche Joseph, clerk, 226 Jamaicaway.
Roche William Patrick, laborer, 9 Craft st.
Roscoe Louis F. operator, 50 Oregon ct.
Roseman Jacob, storekeeper, 58 S. Huntington av.
Rothwell Joseph T. steamfitter, 19 Estrella st.
Rouvales George, manager, 37 Whitney st.
Rowe Frederick M. shipper, 7 Frawley st.
Rowe Jasper C. merchant, 7 Mark st.
Ryan George E. broker, 343 S. Huntington av.
Ryan John J. shipfitter, 364 Riverway.
Ryan Martin A. steamfitter, 48 Francis st.

Scannell James A. mechanic, 26 Tobin ct.
Scharbach Joseph, foreman, 24 Darling st.
Scherer George, plater, 40 Wyman st.
Schoen Otto A. millwright, 69 Mozart st.
Schuster Leonard, salesman, 117 Minden st.
Scully George J. mechanic, 10 Plant ct.
Scurtis William T. bartender, 133 Smith st.
Sears Charles N. shipfitter, 7 Arcola st.

Ward 10, continued.

Sessler John S. manager, 6 Westerly st.
Shack Herbert, pipefitter, 26 Delle av.
Sheehan Michael J. guard, 94 Hillside st.
Sheehan Patrick J. shipper, 826 Parker st.
Simms Bernard, shoecutter, 390 Riverway.
Simpson Norman H. supervisor, 17 Edge Hill st.
Singleton William J. chauffeur, 789 Parker st.
Smart Joseph L. attendant, 8 Chestnut av.
Smith Louis H. manager, 10 Jamaicaway.
Smith Raymond E. clerk, 10 Alleghany st.
Spillane Daniel F. machinist, 14 Eldora st.
Splaine James V. manager, 26 Walden st.
Splane John H. mechanic, 56 Horadan way.
Stack Joseph F. shipper, 63 Wait st.
Stafford Walter S. shipper, 65 Chestnut av.
Staples Carl H. factoryworker, 1626 Tremont st.
Steffanides George F. storekeeper, 7 Hillside st.
Stephanishen Peter, clerk, 4 French ter.
Sullivan Cornelius, janitor, 7 Sachem st.
Sullivan Edward F. clerk, 378 Riverway.
Sullivan John, laborer, 15 Eldora st.
Sullivan John, manager, 152 Ward st.
Sullivan Lawrence T. salesman, 18 Horan way.
Sullivan Michael J. operator, 19 McGreevey way.
Sullivan Patrick, packer, 20 Francis st.
Sullivan Philip, manager, 104 Bynner st.
Summers Willard B. manager, 242 S. Huntington av.
Surdam Walter, salesman, 19 Frawley st.
Swiek Francis J. welder, 10 Sunnyside st.

Talanian Albert, proprietor, 25 Chestnut av.
Terpatsi Soter, electrician, 25 Whitney st.
Thompson Harry K. clerk, 11 Alleghany st.
Trainer Leonard L. tester, 1 Tobin ct.
Trainor Joseph L. machinist, 10 Perkins sq.
Tucker John, chauffeur, 1 Horadan way.
Turek Henry, clerk, 883 Huntington av.

Underwood Thomas J. shipfitter, 6 Carmel st.

Walentin Frank J. machinist, 120 Day st.
Wallace Patrick G. bottler, 24 Sunset st.
Walling William H. jr. metalworker, 1B Worthington st.
Walsh Arthur T. shipper, 57 Walden st.

Ward 10, continued.

Walsh John F. chauffeur, 4 Bromley st.
Walsh Martin, janitor, 45 St. Albans rd.
Walsh Michael, proprietor, 95 Hillside st.
Walsh Thomas, conductor, 53 Fenwood rd.
Walsh Thomas F. checker, 12 Carmel st.
Ware Robert B. supervisor, 50 Fenwood rd.
Waynick Ivan A. guard, 14 Shepherd av.
Wells Warren, finisher, 1512 Tremont st.
Whalen William J. electrician, 8 Parker Hill av.
White Chester B. mechanic, 18 Wise st.
Wiberg Frank W. jr. metalworker, 40 Mozart st.
Wildberger Joseph C. contractor, 13 Walden st.
Wilkinson John J. coppersmith, 128 Minden st.
Williams Harry A. guard, 56 Alton ct.
Wilson Harry E. shipper, 60 Parkton rd.
Wiseman John, superintendent, 152 Parker Hill av.
Wren Michael, maintenance, 98 Heath st.
Wrenn Lawrence, mechanic, 76 Wyman st.
Wyman Freemont, shipfitter, 1 Horadan way.

Young Edward W. manager, 640 Huntington av.

WARD 11.

Ahlgren Charles J. shipper, 63 Lambert av.
Allaire Leon, welder, 28 Rockvale Circle.
Alpert Harry J. repairman, 4 Dennison st.
Anderson Charles A. brewer, 21 Brookside av.
Anderson John W. electrician, 2 Sylvia st.
Andrews James C. inspector, 71 Forest Hills st.
Andrews William F. shipfitter, 93 Bragdon st.
Apsit Albert J. printer, 11 Elmore st.
Arnott Howard W. shipper, 8 Fort av.
Auclair Oscar W. rigger, 7 Woodside av.
Austin William P. machinist, 3234 Washington st.
Azevedo Emanuel S. painter, 135 Highland st.

Backoff William E. shipfitter, 30 Woodlawn st.
Balkan Abraham, decorator, 30 Walnut pk.
Barkas Constantino J. manager, 94 W. Walnut pk.
Baxendale George T. metalworker, 103 School st.
Beal Fred W. retired, 6 Copley st.
Bean Arthur H. laborer, 29 Elmore st.
Bearisto Ernest B. salesman, 87 Atherton st.
Beeman Abraham S. broker, 361 Walnut av.
Bell Frank W. C. collector, 2037 Columbus av.
Bennett John A. florist, 1907 Columbus av.
Berrigan Bernard A. welder, 178 Centre st.
Bersin Alexander, painter, 25 Beech Glen st.
Bertrand Francis J. operator, 16 Custer st.
Bingle Adolph P. manager, 44 Jamaica st.
Bishop Arthur J. electrician, 32 Gartland st.
Boudreau Francis, chauffeur, 10 Ritchie st.
Boughter Edwin E. mechanic, 50 McBride st.
Bowen Edward C. shipper, 43 Hampstead rd.
Bowen Martin J. chauffeur, 42 Boynton st.
Bravoco Ralph, chauffeur, 6 Dixwell st.
Brennan William J. plasterer, 47 Cornwall st.
Brigham James E. accountant, 23 Townsend st.
Brown Chester A. carpenter, 9 Atherton st.
Brown John P. chauffeur, 111 Cedar st.
Browne Daniel, clerk, 70 Weld Hill st.
Bryan Arthur G. electrician, 131 Williams st.

Ward 11, continued.

Bucevich Charles, laborer, 21 Kingsbury st.
Burke Thomas, machinist, 39 Fort av.
Burke Thomas F. bartender, 95 Rossmore rd.
Burnes Henry A. inspector, 91 Glen rd.
Burns William B. carpenter, 221 South st.

Calella Elmer, upholsterer, 39 Dalrymple st.
Calevro John, meatcutter, 5 Valentine st.
Campanella Joseph J. accountant, 4 Peter Parley rd.
Campbell James A. shipper, 37 Child st.
Canales Manuel J. manager, 311 Forest Hills st.
Carey James S. clerk, 2 Dunford st.
Carlson Robert, operator, 1 Mahn's ter.
Carrington James E. instructor, 152 Thornton st.
Casey Timothy P. clerk, 3567 Washington st.
Cass William G. realtor, 20 Atherton st.
Cherry Michael F. electrician, 13 Galena st.
Clapp Elmer A. steamfitter, 75 Thornton st.
Clark Arthur G. salesman, 120 South st.
Clooney James, salesman, 2035 Columbus av.
Coady David J. jr. tester, 159 South st.
Coffey Matthew J. watchman, 73 Montebello rd.
Cohen Morris, chauffeur, 7 Cleaves st.
Collins Michael, laborer, 19 Haverford st.
Comeau John W. electrician, 25 Cobden st.
Conaghan Charles, repairman, 29A Glen rd.
Condon John R. salesman, 47 Rockvale Circle.
Connaughton William, clerk, 53 St. Rose st.
Conway John J. brazer, 165 Boylston st.
Corkum Raymond W. machinist, 11 Jess st.
Cotton Robert T. clerk, 2842 Washington st.
Coy Frank L. clerk, 16 Cable st.
Crako John A. W. electrician, 11 Chilcott pl.
Crawford James J. shipfitter, 3 Jess st.
Crimmins John steelworker, 114 Cedar st.
Cronin Daniel W. laborer, 24 Linwood st.
Crowley John, operator, 15 Byron ct.
Cummings James, chauffeur, 25 Cornwall st.
Cunneen John T. clerk, 22 Elmore st.
Cunniff Herbert F. welder, 70 Bragdon st.
Cunningham John J. electrician, 45 Cornwall st.
Curley Chester W. salesman, 104 Jamaica st.
Curran Thomas F. waiter, 209 Boylston st.
Curran William H. rigger, 77 Centre st.

Ward 11, continued.

Curry Arthur F. cutter, 66 Williams st.
Curwin Louis J. manager, 68 Iffley rd.

Dabrowski Walter J. bricklayer, 38 Vale st.
Dalton Oswald F. clerk, 6 Codman pk.
Davey John J. laundryworker, 8 Atherton st.
Davis Myer, storekeeper, 17 Kingsbury st.
DeFina Andrew, cook, 133 Marcella st.
DeGloria Albert, mechanic, 2982 Washington st.
Deinniger Fred E. guard, 8 Marbury ter.
Deley Edward Joseph, chauffeur, 27 Montebello rd.
DelGrosso Louis M. plumber, 115 Marcella st.
Delorey Arthur H. optometrist, 75 Forest Hills st.
Demetriades George, storekeeper, 100 Centre st.
D'Entremont Lucien J. carpenter, 53A Codman pk.
DePaoli Antonio, painter, 59 Marcella st.
Devereaux William J. operator, 196 Green st.
DiAngelo Patrick J. salesman, 25 Fulda st.
Dillon John H. electrician, 2777 Washington st.
DiMarino John, pipefitter, 6 Codman pk.
Dognazzi Edward, baker, 1400 Columbus av.
Doherty William, rigger, 211 South st.
Dolan James J. chauffeur, 19 Anson st.
Dolan Thomas C. salesman, 57 Child st.
Donaghue Harry F. clerk, 92 Marcella st.
Donovan Albert C. clerk, 120 McBride st.
Dowd William T. superintendent, 28 Cedar pk.
Downey Walter C. machinist, 56 Linwood st.
Doyle Charles P. engineer, 2775 Washington st.
Draper Frank W. machinist, 19 Galena st.
Dubin Benjamin, counterman, 7 Kensington st.
Dunn Charles A. painter, 144 Cedar st.
Dwyer Arthur, musician, 161 South st.
Dykens Clifford F. mechanic, 66A Fort av.

Edmiston William, foreman, 22 W. Walnut pk.
Egan Raymond W. maintenance, 6 Dunford st.
Ellis Frederick T. custodian, 140 Highland st.
Emery George A. manager, 71 Cedar st.
Emery Harris P. operator, 17 Beethoven st.

Fairbanks Frank H. electrician, 47 Marcella st.
Faulkner James M. guard, Fordham Court, South st.
Fay Robert C. salesman, 39 Woodlawn st.

Ward 11, continued.

Fearer Benjamin, printer, 7 Wardman rd.
Feeley Martin J. clerk, 55 Jamaica st.
Felton John P. laborer, 55 Forest Hills st.
Ferrara James S. clerk, 1436 Columbus av.
Ferraro Rocco J. cobbler, 40 Cobden st.
Ferrie Daniel J. mechanic, 60 Weld Hill st.
Fichtner Louis N. shipper, 2 Elmore pk.
Filips Stefan, counterman, 35 Cobden st.
Fioretti Armando, agent, 63 Highland st.
Fisher Walter, foreman, 10 Wardman rd.
Fitzgerald Edward W. operator, 19 Lee st.
Fitzgerald Thomas, packer, 218 Highland st.
Flaherty John J. foreman, 81 Amory st.
Flavin John P. shipper, 175 Centre st.
Foley Dennis A. foreman, 173 Centre st.
Foran Michael Joseph, packer, 121 Williams st.
Ford Herbert E. electrician, 2 Atherton st.
Forde Joseph, packer, 22 Forest Hills st.
Forrest Edward J. machinist, 250 Arborway.
Fox Michael J. carpenter, 92 Brookley rd.
Fox Sidney H. pharmacist, 247 Walnut av.
Franz Edward J. shipper, 5 Dalrymple st.
Fritz Herman H. electrician, 275A Walnut av.
Fuller Warren E. operator, 5 Rowen ct.

Gallagher Daniel, machinist, 6 Ernst st.
Gallagher John J. rigger, 260 Highland st.
Gardner James A. maintenance, 6 Glade av.
Gareri Antonio, chauffeur, 101 Highland st.
Garrett James T. clerk, 38 Cedar st.
Gateman Jacob, bookbinder, 3 Westminster ter.
Gaughran Kenneth J. clerk, 89 Cedar st.
Gibbons John J. manager, 3 Chilcott pl.
Gibson James A. chauffeur, 101 Carolina av.
Gilbert Frank J. accountant, 38 Walnut pk.
Gillis Francis R. I. operator, 26 Weld Hill st.
Gilman Julius W. foreman, 20 Wardman rd.
Gilman Thomas S. guard, 31 Elmore st.
Gilmore Francis, laborer, 42 Boynton st.
Glynn William J. guard, 85 Tower st.
Goetze Henry George, toolmaker, 7 Greenley pl.
Gordon Irving, salesman, 435 Walnut av.
Gordon Samuel, carpenter, 227A Walnut av.
Governor William J. electrician, 141 Centre st.

Ward 11, continued.

Graney John P. printer, 47 Woodlawn st.
Greeley John J. agent, 60 Beech Glen st.
Grenham Frank M. inspector, 3227 Washington st.
Gronberg Evald T. mechanic, 177 Highland st.
Gross Max, contractor, 493 Walnut av.
Grube August, brewer, 2 Centre pl.
Guay Henry J. watchman, 31 Tower st.
Gunders Paul L. accountant, 15 Wardman rd.

Haddock Leroy G. manager, 17 Gartland st.
Halpin Arthur J. machinist, 200 Highland st.
Hamill Francis J. repairman, 103 Highland st.
Hantz John J. jr. agent, 8 Copley st.
Harris Barney John, carpenter, 17 Cleaves st.
Harzbecker Walter J. machinist, 4 Ernst st.
Heffernan James H. carpenter, 66 Rossmore rd.
Helman Philip, accountant, 8 Cleaves st.
Herman Isaac, salesman, 363 Walnut av.
Hession William J. printer, 196 Highland st.
Hoey Paul J. welder, 44 Woodlawn st.
Hoey Richard P. welder, 5 Centre pl.
Holmes Edward F. M. machinist, 1 Atherton pl.
Holmes James G. manager, 7 Kenton rd.
Holmes Joseph D. painter, 11 Marcella st.
Hopfgarten Rudolph T. foreman, Fordham Court, South st.
Horwitz Myron, merchant, 81 Walnut pk.
Hourihan Edward J. electrician, 87 W. Walnut pk.
Howard Wallace A. expressman, 12 Galena st.
Hubbard William A. machinist, 27 Beech Glen st.
Hurd Robert E. operator, 20 Dixwell st.
Hynes Michael, bartender, 77 Child st.

Iantosca Anthony J. metalworker, 4 Penryth st.
Ihlefeldt Edmund G. laborer, 153 Boylston st.
Imbrogna Pasquale, barber, 5 Haley st.

Jacobson Max D. contractor, 64 Iffley rd.
Jacobson William, agent, 54 Robeson st.
Johnson Alexander, mechanic, 10 Westminster av.
Johnson Charles J. machinist, 1849 Columbus av.
Johnson John I. ironworker, 41 Tower st.
Johnson Norman E. watchman, 17 Dorr st.
Johnston John G. inspector, 10 Olmstead st.

Ward 11, continued.

Jones Daniel E. brazier, 156 Thornton st.
Juenger Ernest G. laborer, 30 Atherton st.

Kahan David, salesman, 65 Westminster av.
Kahler Edward G. salesman, 41 Brookley rd.
Karam George A. agent, Fordham Court, South st.
Kasper Herman P. clerk, 7 Dalrymple st.
Keady John P. chauffeur, 15 Woodman st.
Kearney Clarence B. agent, 109 Montebello rd.
Kearns Edward F. manager, 47 W. Walnut pk.
Kelley Joseph F. superintendent, 266 Arborway.
Kelly John J. guard, 112 Amory st.
Kelly Thomas F. steamfitter, 41 Iffley rd.
Kelly William, chauffeur, 292 Roxbury st.
Kenney Joseph F. rigger, 12 Thwing st.
Key Percy B. shoeworker, 9 Codman pk.
Kilcoyne Patrick J. supervisor, 1 Thornton pl.
King James P. laborer, 23 Tower st.
Kirby William E. foreman, 77 Woodlawn st.
Kirrane Peter, operator, 133 Cedar st.
Klees August Otto, electrician, 120 Williams st.
Knightly Thomas, chef, 20 Tower st.
Kopps George, brewer, 93 Fort av.
Koutrouba Michael A. contractor, 15 Bancroft st.
Krauklis Alson E. agent, 5 Marcella st.
Krauklis John, shipfitter, 5 Marcella st.
Kuhner John W. rigger, 23 Fulda st.
Kushner Joseph, manufacturer, 247 Walnut av.

Laing George, machinist, 65 Woodlawn st.
Lake Albert E. foreman, 81 Jamaica st.
Landers Thomas W. chauffeur, 18 Gardner st.
Larson Gustav F. foreman, 195 South st.
Latter Cecil A. metalworker, 79 Glen rd.
Lawlor Thomas J. carpenter, 22 Hyde Park av.
Leavitt Hyman, mechanic, 11 Dixwell st.
Leeder Louis, bookkeeper, 449 Walnut av.
Leet Robert H. chauffeur, 48 Cobden st.
Lefkovith Max, agent, 10 Dennison st.
Leonard Peter, chauffeur, 157 Cedar st.
Lindblad Otto L. electrician, 146 Boylston st.
Lindsay Archibald L. decorator, 9 Haley st.
Lindsay John, shipfitter, 24 W. Walnut pk.
Liolin Thomas G. waiter, 18 New Heath st.

Ward 11, continued.

Lissack Maurice, buyer, 363 Walnut av.
Lucas Hugo F. salesman, 65 Westminster av.

McArthur Walter H. welder, 3510 Washington st.
McCarthy Charles, machinist, 4 Cardington st.
McCarthy Dennis J. foreman, 33 Brookside av.
McCarthy Frederick J. clerk, 4 Elmore st.
McCusker John J. salesman, 35 Elmore st.
McDermott Arthur J. foreman, 11 Glade av.
McDonald Joseph A. steamfitter, 12 Spalding st.
McDonough Peter J. accountant, 3305 Washington st.
McGilvray Albert J. electrician, 72 Williams st.
McHallam Peter, inspector, 103 Cedar st.
McInnes William H. machinist, 51 Elmore st.
MacKay William R. mechanic, 2 Cardington st.
McLaughlin Daniel, repairman, 35 Jamaica st.
MacLean Earl D. shipfitter, 48 Goldsmith st.
MacLeod Donald D. buffer, 46 Brookley rd.
McNair James L. machinist, 8 Townsend st.
McNally Robert L. florist, 4 Thornton pl.

Madsen George P. mechanic, 84 Brookley rd.
Maguire James H. jr., salesman, 82 St. Rose st.
Majois David S. welder, 33 Beech Glen st.
Malloy William, jr. boilermaker, 8 Rochdale st.
Manning John C. rigger, 239 Amory st.
Marino Michael J. clerk, 29 Plainfield st.
Marshall Joseph P. jr. bartender, 61 Hampstead rd.
Martin Edgar W. steelworker, 23 Dalrymple st.
Masules Paul John, welder, 144 Williams st.
Mattie William H. agent, 58 Burnett st.
Maze William L. ironworker, 201 Boylston st.
Mazzeo John L. chauffeur, 2756 Washington st.
Meehan Joseph F. laborer, 16 Glenside av.
Mercer Sidney, carpenter, 18 Marbury ter.
Methot Joseph, machinist, 2818 Washington st.
Millar Walter, printer, 20 Marbury ter.
Mills John F. cutter, 14 Forest Hills st.
Mitchell John, foreman, 22 Rosemary st.
Mitchell John A. janitor, 142 Centre st.
Moffitt James, supervisor, 26 Rossmore rd.
Molineaux John L. dispatcher, 75 Williams st.
Montana Richard, salesman, 52 Custer st.

Ward 11, continued.

Morelli William R. machinist, 77 Marcella st.
Morris David H. brazier, 4 Oakland st.
Munro Charles G. mechanic, 22 Valentine st.
Murdock William F. assembler, 8 Dennison st.

Naiman Isadore S. pharmacist, 8 Haley st.
Natorp Herman, machinist, 2890 Washington st.
Nelson Percy R. draftsman, 102 Cedar st.
Nesson Harold, decorator, 38 Walnut pk.
Nickerson Clinton M. fishcutter, 41 Dorr st.
Northway Joseph F. accountant, 77 Montebello rd.

O'Connor Charles A. manager, 19 Iffley rd.
O'Laughlin John T. manager, 2789 Washington st.
O'Leary Eugene J. shipfitter, 34 Kenton rd.
O'Neil John J. electrician, 16 Fulda st.
Oss Frederick J. machinist, 82 Cedar st.
Ouellette Joseph R. painter, 2894 Washington st.

Pacheco Anthony F. clerk, 38 Highland Park av.
Packenham Daniel, electrician, 42 Lee st.
Parker Weston W. rigger, 14 Townsend st.
Parks Robert W. mechanic, 135 Thornton st.
Peterson Walter O. painter, 37 Fort av.
Philbrook Claude W. chauffeur, 9 Cedar pk.
Pierce Joseph A. chauffeur, 192 Thornton st.
Pinkul Gustav A. engineer, 9 Elmore st.
Potter William E. guard, 200 South st.
Pridham Arthur W. agent, 4 Valentine st.
Puccio Daniel J. merchant, 31 Hampstead rd.

Quarles Lorenzo C. waiter, 6 Haley st.
Quinlan Austin C. chauffeur, 116 School st.
Quinn Edward, watchman, 30 St. Rose st.

Rabinowich Isaac, stockman, 5 Dennison st.
Race Ernest C. rigger, 148 Williams st.
Raftery William P. steelworker, 15 Marmion st.
Ramsey Robert, laborer, 1577 Columbus av.
Regan Francis M. manager, 78 Forest Hills st.
Rice George M. electrician, 68 School st.
Rich Saul A. salesman, 435 Walnut av.
Richter Edward S. foreman, 3145 Washington st.

Ward 11, continued.

Ring Samuel, clerk, 79 Glen rd.
Ritchie George S. machinist, 46 Townsend st.
Roche James L. inspector, 163 South st.
Roche Nicholas F. retired, 131 School st.
Ross James C. electrician, 48 Vale st.
Roukey Arthur W. plumber, 1 Amory ter.
Rourke Thomas B. supervisor, 15 Atwood sq.
Rovner William, merchant, 24 Walnut pk.
Rowen Thomas J. pipefitter, 27 Tower st.
Ryan James E. carpenter, 165 Green st.
Ryan Thomas P. meatcutter, 141 Marcella st.

Saija Paul, barber, 42 Marcella st.
Samuel Charles L. radarman, 3316 Washington st.
Santoro Charles J. chauffeur, 36 Cobden st.
Sarian Stephen, proprietor, 55 Beech Glen st.
Sasche Walter J. clerk, 78 St. Rose st.
Savill Sidney, assembler, 33 Dalrymple st.
Sawyer Harold I. clerk, 1 Arcadia st.
Scherer Albert, salesman, 247 Walnut av.
Schlaich Charles, machinist, 30 Egleston st.
Schwartz Benjamin, salesman, 7 Kensington st.
Scipione Alfred D. metalworker, 9 Copley st.
Sears Carroll C. steamfitter, 2788A Washington st.
Shaughnessy Michael, plumber, 26 Ellsworth st.
Shaw Clarence F. embalmer, 283 Walnut av.
Shaw George E. clerk, 12 Cedar pk.
Sheedy Albert M. brewer, 61 Rossmore rd.
Sherman Forest E. engineer, 126 Marcella st.
Simboli Alex, driller, 125 Marcella st.
Slafer Nelson D. dairyman, 17 Boynton st.
Small Fred, cook, 75 Highland st.
Smith John H. machinist, 51 Hawthorne st.
Smith John J. C. machinist, 8 Spalding st.
Speierman Arthur C. buffer, 1 Boylston pl.
Sprague Charles A. painter, 2 Ellis st.
Stegemann Herman, clerk, 107 School st.
Stella James, musician, 14 Ernst st.
Stoddard Preston A. retired, 21 Haverford st.
Strickland Harry G. inspector, 14 Union av.
Strokes Sylvester S. meatcutter, 32 Woodlawn st.
Stubbs Henry L. pipefitter, 84 Highland st.
Sullivan Charles F. mechanic, 19 Spalding st.

Ward 11, continued.

Sullivan Edward B. chauffeur, 82 Bragdon st.
Sullivan James M. metalworker, 42 Codman pk.
Sullivan Robert F. manager, 151 Forest Hills st.
Sullivan Thomas J. chauffeur, 159 Forest Hills st.
Sutherland John E. agent, 75 Tower st.
Svenson George J. agent, 54 Weld Hill st.
Swanson Arnold T. machinist, 27 Cobden st.
Sweeney Fred J. guard, 32 Hawthorne st.

Tanner Randolph H. carpenter, 38 Weld Hill st.
Tebeau Joseph R. machinist, 2956 Washington st.
Thebado Charles E. machinist, 35 Townsend st.
Tirrell Thomas P. manager, 10 Child st.
Titus James L. clerk, 7 Adams circle.
Toorks Peter, carpenter, 18 Highland Park av.
Tosi Henry J. pharmacist, 191 Green st.
Trainer William J. metalworker, 294 Highland st.
Treannie Carl J. shipwright, 13 Meehan st.
Trotter Edmund F. foreman, 12 Union av.
Tully Philip D. manager, 3540 Washington st.
Tumshais Karl A. carpenter, 94 W. Walnut pk.
Turcotte Charles D. retired, 3 Cobden st.

Ufland Philip E. electrician, 363 Walnut av.
Ulrich William A. retired, 38 Boynton st.

Walker Thomas, clerk, 185 South st.
Walker William L. chauffeur, 13 Kensington st.
Ward William J. shipper, 6 Lourdes av.
Waters John M. salesman, 32 Tower st.
Weed Francis A. teletyper, 182 Boylston st.
Welch John F. banker, 70 Peter Parley rd.
Wells Samuel H. laborer, 79 Highland st.
Westberg Gustaf J. manager, 3309 Washington st.
Wheeler Joseph, pharmacist, 79 Walnut pk.
Whelan William J. splicer, 10 Fort av.
White Albert J. bartender, 23 Chilcott pl.
Wieland Henry, bottler, 174 Boylston st.
Wilfert Edwin J. lineman, 61 Vale st.
Wilke William A. inspector, 139 Centre st.
Williams George R. supervisor, 13 Hall st.
Williams Louis, salesman, 3 Wardman rd.
Wilson George C. agent, 30 Walnut pk.

Ward 11, continued.

Woodson Newton F. chauffeur, 60 Bragdon st.
Woodward Almond M. chauffeur, 8 Hall st.
Wright Johnstone, checker, 11 Anson st.

Yahnis James, florist, 11 Dixwell st.
Yankowski Felix J. chauffeur, 15 Codman pk.
Yanus Bronislaw J. foreman, 44 Iffley rd.
Young Ralph R. jr. agent, 17 Tower st.

Zager John A. clerk, 10 Chilcott pl.

WARD 12.

Adams Melvin O. carpenter, 44 Hollander st.
Adelman Henry, clerk, 252 Townsend st.
Albert Leo, salesman, 72 Elm Hill av.
Alexander John D. polisher, 38 Dale st.
Alibrandi Laurence, barber, 29 Maywood st.
Allen George Henry, carpenter, 19 Warren pl.
Alves Franklin S. metalworker, 59 Maywood st.
Amer Maurice B. machinist, 245 Humboldt av.
Andersen William, mechanic, 19 Fenno st.
Anderson Carleton D. watchman, 97 Harrishof st.
Anderson Charles D. clerk, 27 Glenwood st.
Anderson David George, driller, 115 Warren st.
Annand William, laborer, 51 Moreland st.
Antin Louis, cutter, 16 Savin st.
Arnold Joseph, steamfitter, 6 Glenwood st.
Astrachan Abraham, chauffeur, 60 Brunswick st.

Bailey William G. porter, 153 Crawford st.
Baker Frank R. carpenter, 54 Perrin st.
Baker James A. attendant, 108 Humboldt av.
Baker Laurence, driller, 26 Dunreath st.
Baker Ralph E. carpenter, 16 Perrin st.
Barish Hyman V. manager, 181 Ruthven st.
Barkan Joseph R. engineer, 300 Seaver st.
Barrows Paul, salesman, 54 Elm Hill av.
Barry Patrick, electrician, 159 Warren st.
Barsky Samuel, pipefitter, 12 Gaston st.
Bashner Morris, chauffeur, 317 Blue Hill av.
Baum Edward, chauffeur, 393 Blue Hill av.
Beaton John Angus, carpenter, 41 Woodbine st.
Beck Abraham, salesman, 49 Cheney st.
Benders Malcolm D. pipefitter, 4 Moreland st.
Bennett Raymond F. radioman, 8 Pevear pl.
Berkman Benjamin, salesman, 4 Hartwell st.
Bermingham Michael, laborer, 56 Cliff st.
Berneck Otto, sorter, 2 Maple ct.
Bernstein Harry, salesman, 8 Ottawa st.
Berry Harvey, operator, 30 Rockland st.
Berry Irving E. merchant, 132 Homestead st.

Ward 12, continued.

Berstein Gregor, chemist, 6 Maple st.
Bilansky Max, florist, 7 Quincy st.
Binder Joseph, electrician, 243 Humboldt av.
Blackman Samuel, agent, 245 Humboldt av.
Blass Abraham J. furrier, 35 Gaston st.
Blustein Robert E. salesman, 43 Wenonah st.
Bogdanov Saul H. draftsman, 286 Walnut av.
Boire Gordon A. metalworker, 19 Maywood st.
Bornstein Harry, merchant, 2 Nazing ct.
Bowman Howard J. pipefitter, 17 Kearsarge av.
Boyd John R. machinist, 19 Fountain st.
Branker Julian C. mechanic, 22 Montrose st.
Breslau George, storekeeper, 23 Sonoma st.
Brickel Charles, supervisor, 286 Seaver st.
Brockway David F. chauffeur, 1 Louise pk.
Brown Charles, clerk, 100 Seaver st.
Brown Ralph, carpenter, 43 Bower st.
Brown Theodore, machinist, 8 Hazelwood st.
Burke Brandford, mechanic, 15 Hollander st.
Burke Edward J. foreman, 331 Warren st.
Burke George W. jr. operator, 3 Woodbine st.
Burns John F. janitor, 6 Haynes pk.
Burrows Noah, salesman, 277 Humboldt av.
Burt James H. clerk, 3 Alpine st.

Caldwell Fred G. clerk, 137 Blue Hill av.
Cantwell William J. exterminator, 94 Maywood st.
Carline Thomas H. cleaner, 6 Johnston pk.
Carter Cornelius, mechanic, 30 Laurel st.
Carter Leonard, porter, 63 Humboldt av.
Cavil William E. laborer, 17 Rockland st.
Chagnon Louis N. checker, 18 Glenburne st.
Chefitz Abraham, clerk, 266 Seaver st.
Chefitz David J. distributor, 7 Wyoming st.
Clarke Albert, retired, 80 Walnut av.
Clarke William H. carpenter, 37 Winthrop st.
Clifford William J. batteryman, 33 Clifford st.
Cohen David, chauffeur, 136 Seaver st.
Cohen Hyman, mechanic, 27 Homestead st.
Cohen Isaac J. clerk, 85 Waumbeck st.
Cohen Joseph, pharmacist, 11 Pleasanton st.
Cohen Joseph W. salesman, 258 Warren st.
Cohen Samuel, clerk, 17 Sonoma st.
Cohen Solomon, machinist, 32 Maple st.

Ward 12, continued.

Coleman Arthur D. musician, 25 Elm Hill pk.
Coleman John, leatherworker, 21 Greenville st.
Condon Edward A. mover, 35 Clifford st.
Connell Howard R. pipefitter, 5 St. James ter.
Connors Joseph J. machinist, Hotel Park, Dale st.
Cooney Joseph C. salesman, 60 St. James st.
Cooper Hyman, painter, 19 Cheney st.
Cooper Paul, salesman, 278 Humboldt av.
Copenhagen Aaron, clerk, 32 Seaver st.
Corkery Dennis, fireman, 48 Regent st.
Costa John, operator, 70 Edgewood st.
Cousin James T. clerk, 14 Irwin av.
Crosby George E. retired, 3 Pickering av.
Crowley John F. salesman, 633 Warren st.

Damon William E. shipper, 331 Warren st.
Daniels Clarence, porter, 46 Munroe st.
Danis Abram, salesman, 20 Irwin av.
Daven Alter T. bookbinder, 77 Waverly st.
Davis Henry, salesman, 30 Nazing st.
Davis John A. boilermaker, 13 Laurel st.
DeLuca Louis, checker, 54A Clifford st.
DeMarco Joseph, manager, 43 Dale st.
Demary Ralph, cutter, 79 Hutchings st.
DeNoose John, electrician, 42 Regent st.
Dicks Willis, carpenter, 18 Holborn st.
Dobkin Israel, electrician, 36 Hartwell st.
Dolan Michael, cook, 6 Herman st.
Dollin Harry, pharmacist, 3 Nazing ct.
Donaldson Harold, welder, 43 Hollander st.
Downey John W. plumber, 82 Maywood st.
Dowse John D. mechanic, 15 Winthrop st.
Doyle William B. mechanic, 5 Mt. Warren.
Dreyfus Harry, cutter, 116 Elm Hill av.
Dubinskey David, clerk, 15 Bower st.
Dudley Walter E. retired, 254 Warren st.
Dutton Albert L. machinist, 429 Warren st.
Dwyer Thomas J. welder, 95 Blue Hill av.

Edenberg Edward, mechanic, 61 Regent st.
Edwards Arnold, welder, 31 Hollander st.
Ellis James D. laborer, 82 Humboldt av.
Elman Abraham, baker, 131 Homestead st.
Emerson Ulysses F. electrician, 114 Bower st.

Ward 12, continued.

Falthzik Moses, merchant, 39 Hutchings st.
Feeley Gerald, clerk, 81 Moreland st.
Feinberg William, salesman, 109 Homestead st.
Feinstein Louis, salesman, 470 Warren st.
Feinstein Nathan, machinist, 35 Hartwell st.
Feldberg David, manufacturer, 67 Homestead st.
Feldman Israel, merchant, 36 Crawford st.
Fernandez Charles T. jr. serviceman, 24 Alaska st.
Fernandez David Louis, salesman, 28 Rockland st.
Fine Albert S. chauffeur, 501 Blue Hill av.
Fine Harry, salesman, 46 Waverly st.
Fine Sydney, accountant, 140 Seaver st.
Fingold Harry, clerk, 197 Townsend st.
Finkelstein William, manager, 499 Blue Hill av.
Fishbein Ralph H. mechanic, 358 Walnut av.
Fisher Andrew, laborer, 6 Copeland pl.
Fisher Louis, electrician, 41 Holborn st.
Fisher Morris, salesman, 164 Ruthven st.
Fisher Walter C. electrician, 20 Alpine st.
Flashman Carroll, merchant, 37 Schuyler st.
Forest George F. clerk, 76 Regent st.
Forman Sidney, machinist, 5 Munroe st.
Forrester David S. engineer, 318 Warren st.
Forsythe Edmund, clerk, 130 Humboldt av.
Fountain Harold E. carpenter, 110 Howland st.
Fowler Charles F. shipper, 1 Stanmore pl.
Fowler Vincent H. salesman, 20½ St. James st.
Frank Simon, agent, 31 Wenonah st.
Franklin Clarence, millworker, 19 Savin st.
Fraser Howard R. painter, 6 Ottawa st.
Freed Leon, mechanic, 158 Walnut av.
Freedman Harry, agent, 49 Holworthy st.
Freedman Harry, clerk, 184 Seaver st.
Freeland George B. salesman, 28 Akron st.
Freeman George A. molder, 52 Dale st.
Freeman Samuel E. salesman, 14 Irwin av.
Friars Perley A. butcher, 1 Greenville st.
Friedman Nathan, salesman, 56 Crawford st.

Galbraith Howard J. printer, 21 Circuit st.
Galer Lewis F. supervisor, 67 Brookledge st.
Gamarnick Max, clerk, 162 Seaver st.
Garber Samuel, salesman, 224 Harold st.
Gardner Anthony W. laundryworker, 47 Woodbine st.

Ward 12, continued.

Garfinkle Robert H. accountant, 3 Elm Hill pk.
Garlitz Samuel S. merchant, 10 Ruthven st.
Gentry John C. waiter, 37 Howland st.
Gershowitz Reuben, salesman, 60 Holworthy st.
Gerson George M. shipfitter, 34 Deckard st.
Getman Isaac, butcher, 22 Glenburne st.
Gill James H. retired, 28 Moreland st.
Ginsberg David V. cutter, 32 Deckard st.
Gladstone Charles L. salesman, 34 Abbotsford st.
Glass Tillman J. machinist, 11 Harold pk.
Glickstein Eugene, shipfitter, 501 Warren st.
Godfrey Uriah A. laborer, 149 Harold st.
Goldberg Alfred E. paperhanger, 104 Elm Hill av.
Goldberg Benjamin, salesman, 15 Waumbeck st.
Goldberg Samuel L. salesman, 444 Warren st.
Goldberg William, printer, 77 Homestead st.
Goldfarb Harry, carpenter, 41 Holworthy st.
Goldings Samuel, manager, 62 Elm Hill av.
Goldman Joseph, chauffeur, 154 Walnut av.
Goldsmith Arthur, bookkeeper, 12 Sonoma st.
Goldstein Jacob L. salesman, 5 Devon st.
Goldston Henry, salesman, 9 Hutchings st.
Golner Morris, clerk, 107 Townsend st.
Goodrum Eugene A. porter, 22 Wabon st.
Goodwin Joseph, shipper, 68 Copeland st.
Gordon Harry S. merchant, 72 Cheney st.
Gottschalk Arthur, shipper, 54 Ruthven st.
Gouthro Elmer S. machinist, 40 Ottawa st.
Govan Ernest F. chauffeur, 93 Harrishof st.
Graff Samuel, merchant, 24 Seaver st.
Graham John A. electrician, 2436 Washington st.
Grant John, steamfitter, 24 Rockville pk.
Gray Abraham, agent, 81 Maple st.
Greenblatt Samuel, butcher, 12 Copeland st.
Grell David, clerk, 7 Gannett st.
Griswold Franklyn T. machinist, 173 Blue Hill av.
Gross Eugene H. steamfitter, 1 Regent sq.
Gross Samuel, merchant, 49 Humboldt av.
Gruzen Michael J. clerk, 31 Georgia st.

Hackett George R. carpenter, 6 Crawford st.
Hampton Charles, extractor, 48 Humboldt av.
Harrigan Jeremiah, laborer, 76 Copeland st.
Harriman Nelson L. operator, 69 St. James st.

Ward 12, continued.

Harris Arnold P. accountant, 9 Carlisle st.
Harris Calvin L. manager, 8 Akron st.
Haynes Harry, assembler, 8 Woodbine st.
Hemenway Stephen O. salesman, 20 Elbert st.
Henderson Ernest F. watchman, 10 Harold pk.
Hershman Jacob, salesman, 228 Seaver st.
Hiller Robert Charles, chauffeur, 72 Waverly st.
Hilson James J. chauffeur, 72 Savin st.
Hird Ralph W. laborer, 4 Copeland pl.
Hislop John D. milkman, 68 Clifford st.
Hobson John V. laborer, 57 Sherman st.
Hogan Symond, chauffeur, 1 Tupelo st.
Holden George W. bookkeeper, 6 Rock st.
Holsberg Hyman, clerk, 47 Nazing st.
Holt William G. chauffeur, 71 Dale st.
Horowitz Charles, checker, 540 Warren st.
Howard William, welder, 2490 Washington st.
Hyman Barney, operator, 9 Intervale st.

Jackson William, porter, 8 Hollander st.
Jackson William A. welder, 14 Woodbine st.
Jacobs Henry, salesman, 4 Franklin Garden.
Jenkins Walter E. laborer, 140 Townsend st.
Johanns William, chef, 34 Perrin st.
Johnson Carlton H. toolmaker, 1 Myrtle pl.
Johnson Edward H. salesman, 21 Mayfair st.
Johnson Sylvester J. chauffeur, 8 Hollander st.
Johnston George S. oiler, 7 Louise pk.
Jones Benjimin F. guard, 12 Cliff st.
Jones David D. steward, 206 Townsend st.
Jones Edgar W. pipefitter, 79 Warren st.
Jones Irving, laborer, 32 Hollander st.
Jones John F. toolmaker, 97 Munroe st.
Jordan Leo, salesman, 23 Crawford st.
Jurigian John K. laborer, 2 Rockland st.

Kagan Ellis, bookkeeper, 265 Humboldt av.
Kamlot Henry, salesman, 18 Howland st.
Kampe Frederick H. C. clerk, 52 Alpine st.
Kanter Robert, salesman, 39 Cheney st.
Kantor Louis, proprietor, 46 Cheney st.
Kaplan Harold I. salesman, 3 Howland st.
Kasac Morris, clerk, 60 Ruthven st.
Katz Harold, manufacturer, 1 Nazing ct.

Ward 12, continued.

Katz Sidney, merchant, 40 Cheney st.
Kealey George C. clerk, 2 Wakullah st.
Kelley George Henry, clerk, Hotel Park, Dale st.
Kerr George A. waiter, 97 Harrishof st.
Kiddy Charles S. machinist, 40 Sherman st.
Kierstead Ralph L. electrician, 4 Rockland st.
King George, engineer, 62 Hutchings st.
Kisloff Louis, salesman, 4 Abbotsford st.
Klayman Albert, manufacturer, 128 Homestead st.
Klein Ernest, accountant, 24 Deckard st.
Klein Isadore L. grocer, 122 Howland st.
Kovensky Aaron, salesman, 46 Deckard st.
Kramer Max J. salesman, 16 Hartwell st.
Krotman Morris H. salesman, 300 Seaver st.
Kruger Alfred A. salesman, 8 Nazing ct.

Lakrinsky John, retired, 62 Cliff st.
Lawn Frank, laborer, 58 Edgewood st.
Leavitt Leon, merchant, 94 Hutchings st.
Lee Abbott L. burner, 116 Harrishof st.
Lee Robert Daniel, laborer, 123 Howland st.
Leen Henry N. clerk, 4 St. James pl.
Leonardi Charles E. chauffeur, 22 Akron st.
Levant Jack, storekeeper, 18 Sonoma st.
Levatin Irving, druggist, 135 Homestead st.
Levenson Abraham S. agent, 154 Seaver st.
Levias Benjamin, agent, 148 Seaver st.
Levine Joseph T. salesman, 257 Humboldt av.
Levine Nathan, machinist, 43 Holborn st.
Levinson Myer E. broker, 68 Brunswick st.
Lewis Vernon, welder, 106 Harrishof st.
Lichtenstein Maurice, electrician, 67 Brookledge st.
Lichter Harry, junk dealer, 7 Howland st.
Lipson Samuel A. electrician, 3 Hartwell st.
Littlefield Robert F. salesman, 8 Mayfair st.
Lomasney Maurice H. manager, 7 Intervale st.
Low Irving S. welder, 81 Maple st.
Ludwig Carl, printer, 112 Bower st.
Lurie Louis, manufacturer, 162 Seaver st.
Lyons Patrick J. metalworker, 5 Winthrop st.

McClair Irving E. clerk, 76 Perrin st.
McDowell Hubert R. painter, 202 Harold st.
McEachern Alexander, waiter, 61 Moreland st.

Ward 12, continued.

McIntosh Michael Henry, carpenter, 20½ St. James st.
McIntyre John A. painter, 40 Savin st.
McKinney Theos D. machinist, 51A Humboldt av.
McLaughlin John E. painter, 108 Harold st.

Madden John R. inspector, 6 Regent ct.
Magennis John F. repairman, 33 Edgewood st.
Maglio Ralph, rigger, 35 Quincy st.
Mann John T. machinist, 73 Circuit st.
Mann William R. supervisor, 5 Pickering av.
Marcus Adolph, clerk, 62 Brunswick st.
Marden William H. painter, 135 Blue Hill av.
Martin Baron Hay, machinist, 14 Wabon st.
Matross Samuel, laborer, 43 St. James st.
Mellyn James J. salesman, 23 Alpine st.
Mazar Philip, repairman, 35 Waumbeck st.
Mendelson David, mechanic, 100 Waumbeck st.
Michaelson Harold, salesman, 12 Schuyler st.
Michaelson Milton, accountant, 19 Maple st.
Miller Frederick R. machinist, 10 Akron st.
Miller Irving, manager, 190 Ruthven st.
Moore Archibald A. laborer, 46 Laurel st.
Morgan George D. bartender, 6 Humboldt av.
Morgan John, chef, 178 Walnut av.
Morgan Robert, janitor, 54 Catawba st.
Morris Ernest, merchant, 2 Hutchings st.
Mulvee Joseph B. machinist, 31 Cliff st.
Murray Lewis G. publisher, 74 Harold st.

Nathanson Isadore J. foreman, 3 Sunderland st.
Nelson John E. bartender, 8 Louise pk.
Nemser Samuel S. jeweler, 162 Seaver st.
Newcomb Arthur J. watchman, 16 Akron st.
Newell Albert, laborer, 15 Fenno st.
Niss Charles, druggist, 56 Brunswick st.
Norton John L. retired, 77 Maywood st.
Nutt Frederick A. chauffeur, 10 Rockville pk.
Nuzzo Alfred S. merchant, 46 Waverly st.

O'Brien William, porter, 164 Harold st.
O'Hanley Alexander, carpenter, 63 Savin st.
Olsen Louis, driller, 117 Warren st.
O'Neill James F. carpenter, 44 Moreland st.

Ward 12, continued.

Orenson Israel, mechanic, 16 Seaver st.
Otto Henry E. rigger, 1 Dale st.

Packer Solomon, merchant, 38 Wenonah st.
Parker J. Wilson, florist, 125 Crawford st.
Pearlstein George, welder, 47 Crawford st.
Pearson William, porter, 45 Bower st.
Pell Max, salesman, 358 Walnut av.
Peters Silver H. operator, 41 Munroe st.
Peterson Lewis S. mechanic, 53A Dale st.
Phillips Alonzo, clerk, 72 Munroe st.
Pidgeon Peter Joseph, molder, 34 Woodbine st.
Pietchel Albert S. manager, 158 Walnut av.
Platter David, proprietor, 321 Blue Hill av.
Porter Everett R. agent, 18 Glenburne st.
Prevoir Harry P. salesman, 107 Blue Hill av.
Price Moses, butcher, 580 Warren st.
Pye William G. engineer, 18 Dunreath st.

Rabin George F. cutter, 28 Deckard st.
Raesler Philip F. machinist, 24 Whiting st.
Randolph James, welder, 73 Holworthy st.
Rattet David I. inspector, 4 Abbotsford st.
Reed Lawrence H. painter, 52 Savin st.
Reid James E. operator, 33 Munroe st.
Reinstein Alexander, baker, 15 Maple st.
Resnick Jacob, salesman, 71 Cheney st.
Richard Morris H. chauffeur, 109 Waumbeck st.
Richards Edward, salesman, 32 Seaver st.
Richardson Alvon J. machinist, 26 Alpine st.
Riordan Dennis H. custodian, 10 Dale st.
Roberson Charles M. realtor, 26 Gaston st.
Robins Morris, plumber, 15 Mayfair st.
Roder Isadore, tailor, 7 Abbotsford st.
Rollins Roger M. mechanic, 68 Munroe st.
Rose Nathan H. merchant, 144 Seaver st.
Roseman Isadore M. superintendent, 6 Park View st.
Rosen Charles, repairman, 50 Brunswick st.
Rosenberg Maurice D. salesman, 108 Maple st.
Rosenbloom Willis A. salesman, 54 Brunswick st.
Rosenfield Alexander, machinist, 22 Holborn st.
Ross Clifton, laborer, 24 Sherman st.
Rouse Winslow, agent, 7 Akron st.
Royal Ernest H. cook, 187 Townsend st.

Ward 12, continued.

Rudin David, manager, 12 Copeland st.
Rudkin Morris, clerk, 1 Nazing st.
Ruttenberg Myer, butcher, 72 Georgia st.
Ryder Gordon F. shipfitter, 23 Circuit st.
Rysman Josef L. musician, 11 Crawford st.

Sadow William, manufacturer, 4 Nazing ct.
Sanderson Clinton, shipper, 177 Blue Hill av.
Saunders Edwin N. retired, 132 Harrishof st.
Schaff Edward J. clerk, 17 Alpine st.
Scher Theodore, manager, Hotel Dale, Dale st.
Schiller Joseph, steelworker, 40 Howland st.
Schneider Albert, salesman, 14 Irwin av.
Schwartz Morris, salesman, 5 Abbotsford st.
Scott Henry Bertram, window cleaner, 3 Maybury st.
Segal Joseph, mechanic, 21 Edgewood st.
Segal Philip, manager, 5 Intervale st.
Segal Robert, cook, 191 Townsend st.
Segal Solomon, mechanic, 58 Seaver st.
Seligman David, machinist, 109 Homestead st.
Senhouse Allen L. cook, 107 Harrishof st.
Shabliovsky Boris J. clerk, The Warren, St. James st.
Shachat Edward, salesman, 43 Holworthy st.
Shair Bernard, salesman, 220 Harold st.
Shapiro Robert R. merchant, 556 Warren st.
Shea John, manager, 20 Moreland st.
Sheffield Sydney, clerk, 18 Perrin st.
Sheingold Abraham, clerk, 2 Homestead pk.
Shelburne John A. social worker, 81 Humboldt av.
Shelton James G. contractor, 29 Catawba st.
Sherman Abraham, cigarmaker, 90 Crawford st.
Sherman Charles E. laborer, 402 Warren st.
Shirley Neal F. shipfitter, 3 Myrtle pl.
Showstead Arthur V. laborer, 83 Blue Hill av.
Shrair Nathan, salesman, 131 Homestead st.
Shulze William, welder, 56 Clifford st.
Shuman Harry, welder, 7 Howland st.
Silverman David, pipefitter, 73 Georgia st.
Silverman Israel, plumber, 59 Elm Hill av.
Silverstein Myron P. salesman, 14 Elm Hill pk.
Singal Harry, salesman, 232 Seaver st.
Sklar David H. printer, 4 Nazing ct.
Slabin Harry D. foreman, 2 Franklin Garden.
Slotnick Samuel, salesman, 131 Homestead st.

Ward 12, continued.

Small Harry, salesman, 32 Maple st.
Smith Arthur F. electrician, 25 Dana st.
Smith John E. machinist, 38 Holborn st.
Smith Maurice W. guard, 54 Bower st.
Snyder Nathan, merchant, 34 Crawford st.
Sofnas David, welder, 6 Otisfield st.
Sohn Nathan R. engineer, 55 Quincy st.
Spearman Robert, laborer, 225 Blue Hill av.
Sprague William R. painter, 2 Johnston pk.
Springer Arthur, florist, 79 Homestead st.
Springer Joseph, steamfitter, 19 Harold pk.
Starr Harry G. musician, 22 Clifford st.
Starr Herman, salesman, 42 Hutchings st.
Steinberg Bernard G. realtor, 4 Nazing ct.
Steinberg Louis, foreman, 37 Howland st.
Stevens Edward J. plumber, 43 Savin st.
Stewart Alfred, operator, 18 Harold st.
Stickney Charles J. carpenter, 79 Warren st.
Stokes Frank, pipefitter, 89 Munroe st.
Stokes James B. laborer, 14 Circuit st.
Stokes William N. janitor, 40 Holborn st.
Stolmaker Max, checker, 148 Seaver st.
Stone James E. plumber, 20 Maywood st.
Striar Randolph W. jobber, 25 Schuyler st.
Sullivan Michael P. clerk, 139 Blue Hill av.
Summerfield Benjamin, timekeeper, 3 Elm Hill pk.
Sussman Alec L. merchant, 116 Homestead st.
Swartz Morris, salesman, 74 Ruthven st.

Tanner Thomas E. waiter, 39 Walnut av.
Tarle Samuel, machinist, 115 Homestead st.
Taylor Leroy, chauffeur, 271 Blue Hill av.
Taylor Thomas T. caretaker, 97 Crawford st.
Terry Mathew, laborer, 31 Harold st.
Thomas Henry, radioman, 21 Harold st.
Thomas Norman, photographer, 162 Humboldt av.
Trask George H. baker, 15 Carlisle st.
Trask Harry S. chauffeur, 34 Catawba st.
Tuttle Leonard, mechanic, 386 Warren st.

Van Dam Maxwell J. electrician, 61 Whiting st.
Victorson Emanuel M. salesman, 58 Cheney st.
Vogel Raymond E. chauffeur, 67 Brookledge st.

Ward 12, continued.

Wakstein David, machinist, 163 Crawford st.
Walker Alfred A. clerk, 114 Howland st.
Wall Saul, manager, 186 Ruthven st.
Wasserman Oscar, butcher, 9 Hutchings st.
Watson Charles A. laborer, 176 Walnut av.
Weinbaum George L. salesman, 51 Cheney st.
Weiner Hyman, salesman, 8 Waumbeck st.
Weiner Maurice K. salesman, 99 Ruthven st.
Whaley Russell E. retired, 35 Dunreath st.
White Charles P. chauffeur, 6 Fountain Hill.
White Israel N. clerk, 30 Gaston st.
White Ralston F. operator, 85 Blue Hill av.
White Richard L. baker, 84 Walnut av.
Whynott Gordon, guard, 2 Montrose st.
Wilker Harry, baker, 112 Hutchings st.
Willard Guy E. manager, 24 Holborn st.
Williams Henry L. engineer, 15 Rockland st.
Williams Martin J. agent, 542 Warren st.
Williams Warren G. laborer, 32 Crawford st.
Wilson Clayton P. chauffeur, 30 Rockland st.
Wilson Daniel F. laborer, 70 Dale st.
Wilson James R. mechanic, 65 Rockland st.
Winbush Henry A. chauffeur, 52 Dale st.
Wingfield William P. porter, 123 Humboldt av.
Wolkow Raphael, salesman, 218A Humboldt av.
Woronoff Joseph, chauffeur, 1 Nazing ct.
Wright Leon E. printer, 5 Haynes pk.
Wright William W. tailor, 76 Homestead st.
Wylie J. Willard, chef, 29 Whiting st.

Young John H. jr. welder, 49 Ottawa st.

Zeichick Isaac, foreman, 11 Schuyler st.
Zepf Frederick G. mechanic, 2 Stanmore pl.
Zeramby Louis H. manager, 12 Humboldt av.

WARD 13.

Adamo Joseph F. chauffeur, 12 Doris st.
Albert George F. estimator, 10 Davitt st.
Allen Frederick A. pipefitter, 130 Bird st.
Aloisio John W. machinist, 8 Danube st.
Analoro Joseph, electrician, 14 Harlow st.
Anderson Edward, printer, 18 Carson st.
Anderson Robert, chauffeur, 51 Pleasant st.
Anderson Robert F. clerk, 5 Brookford st.
Atkins Kenneth W. machinist, 49 Dewey st.
Aviza Stanley P. clerk, 5 Howard pl.

Bandy Otis C. machinist, 180 Sydney st.
Barnes Charles J. clerk, 43 Pleasant st.
Barry John J. investigator, 14 Harbor View st.
Baudreau Martin W. steamfitter, 94 Sawyer av.
Baxter Charles E. clerk, 6 Taft st.
Beers William T. agent, 47 Julian st.
Belliveau Francis T. manager, 90 Stoughton st.
Beranger Philip L. fishcutter, 269 E. Cottage st.
Berlin Joseph, manager, 12 Dalkeith st.
Bethune Arthur E. laborer, 8 Brookford st.
Blaney Joseph, machinist, 63 Bakersfield st.
Bonetti Michael, clerk, 343 Savin Hill av.
Bostrom Herbert, mechanic, 141 Pleasant st.
Bray Milton L. mechanic, 7 Peverell st.
Bregani Frank, carpenter, 17 Ceylon st.
Brennan Oliver L. clerk, 82 Hancock st.
Brewer William H. mechanic, 3 Howard pl.
Brown Harry, laborer, 19 Salcombe st.
Bryan William J. accountant, 27 Pleasant st.
Buckley Thomas H. operator, 114 Saxton st.
Burke Michael J. clerk, 40 Newport st.
Burns Charles E. chauffeur, 50 Magnolia st.
Burns James J. chauffeur, 26 Peverell st.
Burns Robert Joseph, manager, 107 Brook av.
Butkiewicz Walter J. accountant, 109 Pleasant st.
Bycoff David, electrician, 12 Fayston st.
Byrne James J. driller, 505 Columbia rd.
Byrne Michael J. clerk, 39 Folsom st.

Ward 13, continued.

Cady Herbert N. stockman, 2 Gouldville ter.
Campbell Charles A. engineer, 637 Dudley st.
Cahalane Gerald R. supervisor, 341 Savin Hill av.
Callahan Edward P. operator, 637 Dudley st.
Cameron Angus, clerk, 63 Sydney st.
Canty Richard D. salesman, 18 Cushing av.
Capece Antonio, mechanic, 42 Harlow st.
Caprio Patrick, jr. machinist, rear 15 Dacia st.
Carey Henry A. clerk, 14 Howes st.
Carlson Henry W. clerk, 261 E. Cottage st.
Carroll James M. jr. brakeman, 53 Saxton st.
Carter Joseph F. chauffeur, 55 Monadnock st.
Casey John L. bookkeeper, 92 Sumner st.
Catenacci John, shipfitter, 2 Chamblet st.
Cavallo James, chauffeur, 80 Alexander st.
Ceppi Charles A. clerk, 55 Sawyer av.
Charron Leo J. shipper, 95 Alexander st.
Cheney John E. teller, 212 Savin Hill av.
Christie Nicholas P. clerk, 591 Dudley st.
Cincotta John P. manager, 6 S. Sydney st.
Clark Louis A. metalworker, 8 Magnolia st.
Clifford Joseph F. carpenter, 32 Sudan st.
Collins Daniel A. steamfitter, 17 Annapolis st.
Comella Joseph, painter, 44 Sudan st.
Comman Samuel J. butcher, 34 Danube st.
Cone Burton S. clerk, 155 Howard av.
Conley James J. printer, 133 Brook av.
Connolly John, molder, 3 Randlett pl.
Connolly Robert P. salesman, 127 Savin Hill av.
Connolly Thomas, packer, 14 Alexander st.
Connolly Timothy Joseph, shipper, 19 Midland st.
Connors James E. mechanic, 35 Dean st.
Connors Joseph B. accountant, 36 Buttonwood st.
Conway Daniel J. packer, 9 Mayfield st.
Conway Martin, waiter, 29 Taft st.
Corbett Matthew J. laborer, 42 Monadnock st.
Corcoran Robert J. clerk, 7 Sawyer av.
Cotter Michael, painter, 56 Saxton st.
Coughlan John J. jr. electrician, 62 Hancock st.
Coughlin Leo E. operator, 5 Carson st.
Couris John, manager, 20 Maryland st.
Coyne Hugh J. machinist, 10 Woodford st.
Creamer John J. painter, 19 Elton st.
Cresenti Angelo, wool grader, 36 Gayland st.

Ward 13, continued.

Crosby Benjamin F. clerk, 9 Hesston ter.
Crowley Daniel P. laborer, 30 Auckland st.
Crowley Edwin J. clerk, 637 Dudley st.
Crowley Timothy J. clerk, 42 Newport st.
Cudmore John F. electrician, 72 Pleasant st.
Cullinane James J. clerk, 9 Rowell st.
Cummings George, printer, 146 Blue Hill av.
Cunningham James P. machinist, 186 Sydney st.
Cunnington William, carpenter, 52 Magnolia st.
Curran John J. mechanic, 68 Bakersfield st.
Curran Walter F. salesman, 71 Cushing av.
Currie Leslie W. storekeeper, 12 Gayland st.
Curtis Charles P. mechanic, 87 Dacia st.

Damery Charles, agent, 50 Julian st.
Daszewski John J. timekeeper, 20 Pearl st.
Davis Charles W. mechanic, 9 Romsey st.
Davis Lawrence C. chauffeur, 8 Victoria st.
DeCoursey Daniel Vincent, mechanic, 29 Gayland st.
DeMille William A. machinist, 52 Newport st.
Dever William T. cleaner, 8 Napier pk.
Dexter Willis M. assembler, 53 Monadnock st.
Dill Herbert L. projectionist, 22 Morrill st.
DiVenuti Arthur G. clerk, 998 Dorchester av.
Doherty Edward F. jr. packer, 9 Saxton st.
Dolan Neal, machinist, 75 Saxton st.
Dole Joseph P. manager, 11 Grampian way.
Donegan Joseph James, manager, 26 Windermere rd.
Donelan Michael J. clerk, 256 E. Cottage st.
Donnelly Philip B. clerk, 38 Hartford st.
Donovan Daniel F. clerk, 3 Bird st.
Dooley John, janitor, 1019 Dorchester av.
Dougherty Charles R. foreman, 80 Romsey st.
Doyle Francis H. metalworker, 11 Doris st.
Driscoll James L. jr. pipefitter, 771 Dudley st.
Driscoll John J. clerk, 68 Saxton st.
Driscoll John W. shipper, 1 Sagamore st.
Duby Samuel, merchant, 5 Dunkeld st.
Dugas Joseph Luke, shipper, 17 Gayland st.
Duggan Patrick J. motorman, 23 Peverell st.
Duran Michael J. shipper, 25 Romsey st.
Dwyer John F. foreman, 21 Harbor View st.
Dwyer Peter F. machinist, 12 Gayland st.
Dwyer William F. welder, 2 Saxton st.

Ward 13, continued.

Eisenstein Jacob, salesman, 35 Dacia st.
English George F. chauffeur, 1032 Dorchester av.
Evans Edgemont H. clerk, 29 Morrill st.
Evans Ralph W. reporter, 17 Hubbardston rd.
Everett James L. foreman, 11 St. William st.
Ewert William G. salesman, 265 Savin Hill av.

Fandrey John, printer, 41 Pearl st.
Fedukowski Edward J. jr. machinist, 15 Newport st.
Feeley James, laborer, 24 Raven st.
Feeney Frank J. foreman, 14 Davitt st.
Feeney Patrick, chauffeur, 3 Arion st.
Fennelly Lawrence J. laborer, 23 Harbor View st.
Fennessy David J. laborer, 17 Raven st.
Ferguson William, machinist, 1 Magnolia sq.
Findlen John E. carpenter, 9 Sumner rd.
Finn Edmond L. chauffeur, 19 Newport st.
Flanagan Joseph M. manager, 3 Monadnock st.
Fleming John, custodian, 66 Saxton st.
Fleming Maurice F. machinist, 62 Alexander st.
Flynn Frank A. manager, 637 Dudley st.
Foscaldo James J. machinist, 64 Alexander st.
Foye Daniel A. I. machinist, 38 Harbor View st.
Frank Leo L. clerk, 38 Fayston st.
Frayne Thomas G. clerk, 16 Grampian way.
Fredericks Charles, cashier, 78 Sumner st.
Freedman Herman I. clerk, 1 Dewey st.
Frisiello Savereo, salesman, 32 Dacia st.
Frost Alvan M. laborer, 15 Peverell st.

Gallagher William H. carpenter, 55 Dewey st.
Gambell John O. machinist, 78 Stoughton st.
Gaul Joseph M. laborer, 20 Sudan st.
Geary John W. meter reader, 369 Savin Hill av.
Gemelli Basil W. operator, 42 Monadnock st.
Gemelli Joseph A. builder, 7 Alexander st.
Gibbons John J. clerk, 23 Saxton st.
Gillis Joseph W. painter, 51 Buttonwood st.
Gillis Leo J. technician, 45 Stoughton st.
Gilman Albert, manager, 20 Fayston st.
Giordano Frank B. clerk, 19 Downer av.
Glynn Michael A. laborer, 16 Monadnock st.
Goguen William A. engraver, 85 Alexander st.
Golder Morris, salesman, 55 Hartford st.

Ward 13, continued.

Gordon Robert J. jr. collector, 5 Pleasant st.
Gorman James V. clerk, 24 Sudan st.
Gorman Thomas J. clerk, 120 Cushing av.
Gould William C. jr. engineer, 24 Belfort st.
Graham John C. paint sprayer, 4 Rowell st.
Grant Erwin L. repairman, 39 Dewey st.
Grant Richard J. laborer, 53 Bakersfield st.
Grant William, welder, 29 Spring Garden st.
Green Wilfred W. clerk, 2 Pearl st.
Grenon Ernest W. chauffeur, 591 Dudley st.
Grimshaw Walter, laborer, 78 Magnolia st.
Grodzen George, painter, 240 Blue Hill av.
Gurney John Patrick, clerk, 274 E. Cottage st.

Hagelston Walter J. bookkeeper, 1 Arion st.
Hale Walter, metalworker, 73 Howard av.
Hamilton Frank, laborer, 18 Wilbur st.
Hannon Francis X. bus driver, 15 Hartford st.
Hannon John T. jr. supervisor, 3 Pleasant st.
Harris Albert C. pipecoverer, 4 Saxton st.
Harris Russell, printer, 24 Gaylord st.
Haun Elmer H. painter, 31 Midland st.
Hay John, jr. machinist, 97 Pleasant st.
Hayes Francis J. clerk, 16 Taft st.
Hazelton Donald, electrician, 7 Doris st.
Healey William H. guard, 14 Upham av.
Heckman Bernard S. machinist, 60 Cushing av.
Hegarty Cornelius, sexton, 11 Romsey st.
Hennessey James F. machinist, 4 Rowell st.
Hennessey John J. clerk, 16 Crescent av.
Hennessy Edmund F. electrician, 833 Columbia rd.
Herrick Wendell G. manager, 1063 Dorchester av.
Hickey Daniel E. mechanic, 41 Saxton st.
Hohmann Lawrence F. merchant, 268 E. Cottage st.
Holland Richard E. carpenter, 8 Davitt st.
Holland Timothy F. agent, 39 Buttonwood st.
Holst Carl N. shipfitter, 29 Cushing av.
Howlett Harold L. cutter, 97 Brook av.
Huckle Joseph F. laborer, 10 Maryland st.
Hurley Thomas F. roofer, 14 Folsom st.
Hussey Clarence L. clerk, 191 Savin Hill av.
Hutchinson Arthur D. painter, 32 Spring Garden st.

Irwin Eugene P. jr. clerk, 58 Hartford st.

Ward 13, continued.

Janes Albert A. diemaker, 9 Jerome st.
Jankowski Edmund J. clerk, 25 Taft st.
Jaskolski Felix, machinist, 58 Saxton st.
Jenkinson John J. burner, 347 Savin Hill av.
Jennings Patrick J. chauffeur, 114 Hancock st.
Johnson Robert H. pipecoverer, 105 Pleasant st.
Johnson Wilson W. merchant, 142A Blue Hill av.
Johnston Daniel V. contractor, 18 Magnolia st.
Jollimore Edward E. butcher, 109 Stoughton st.
Jones Frederick L. watchman, 16 Playstead rd.
Jones John D. carpenter, 21 Buttonwood st.
Joyce Peter, motorman, 9 Elton st.

Kates Joseph F. mechanic, 14 DeWolf st.
Katz Sidney, agent, 27 Julian st.
Keady Michael, laborer, 254 E. Cottage st.
Kearney Walter V. clerk, 6 Victoria st.
Keeler Charles E. mechanic, 147 Magnolia st.
Kennan Charles F. mover, 33 Monadnock st.
Kelley Arthur J. investigator, 713 Dudley st.
Kelley Frederick W. salesman, 33 Hartford st.
Kelley George F. manager, 55 Stoughton st.
Kelley George W. broker, 29 Mayfield st.
Kelley Joseph G. superintendent, 48 Crescent av.
Kelly Anthony A. salesman, 4 Lingard st.
Kelly Coleman, laborer, 12 Hubbardston rd.
Kelly Martin Joseph, clerk, 26 Maryland st.
Kelly Patrick Joseph, porter, 17 Pleasant st.
Kennedy Henry W. mechanic, 65 Pleasant st.
Kennedy William X. shipper, 10 Hallam st.
Kenney William J. clerk, 145 Magnolia st.
Kerrigan Martin, engineer, 7 Southview st.
King William, salesman, 79 Saxton st.
Kirkpatrick Stanley, laborer, 61 Dewey st.
Knowles Bernard M. chauffeur, 569 Dudley st.
Kurkjian George, agent, 30 Alexander st.
Kurland Benjamin, shipfitter, 7 Balfour st.
Kutasz John, mechanic, 9 Dewey st.

Lafond Arthur, welder, 7 Brookford st.
Lahaie Peter A. chauffeur, 140A Blue Hill av.
Lane Joseph C. machinist, 67 Harbor View st.
Langenfeld Andrew J. electrician, 88 Sumner st.
Lazzari Joseph, merchant, 17 Thornley st.

Ward 13, continued.

Leary David V. salesman, 17 Harbor View st.
Leary William R. shipper, 17 Harbor View st.
Legere Francis J. laborer, 91 Stoughton st.
Leikus Charles J. mechanic, 8 Denny st.
Leithead William, chauffeur, 5 Lyman ter.
Levesque Henry J. packer, 2 Robinson pl.
Levy Nathan, electrician, 70 Fayston st.
Lindenfelcer Paul, printer, 84 Sumner st.
Littlefield Richard A. clerk, 19 Spring Garden st.
Ljunggren Alfred P. agent, 80 Harbor View st.
Lynch Peter M. chauffeur, 14 Danube st.
Lyons Paul J. clerk, 7 Nonquit st.

McAvay Peter B. agent, 20 Maryland st.
McCabe Albert J. welder, 29 Doris st.
McCabe Thomas, rigger, 28 Raven st.
McCarthy Joseph J. ironworker, 4 Pleasant st.
McCarthy Patrick, janitor, 9 Pleasant st.
McCarthy William E. clerk, 51 Downer av.
McCone James, clerk, 915 Dorchester av.
McCone John J. foreman, 915 Dorchester av.
McCoy Joseph, clerk, 3 Monadnock st.
McDonald Dan, chauffeur, 57 Howard av.
MacDonald James, clerk, 95 Brook av.
MacDonald James, carpenter, 9 DeWolf st.
MacDonald John, pipefitter, 61 Saxton st.
MacDonald Warren A. manager, 37 Hartford st.
McDonough Coleman R. assembler, 81 Pleasant st.
McDonough Francis E. foreman, 5 Taft st.
McDonough James J. clerk, 72 Grampian way.
McDonough Martin, janitor, 3 Sudan st.
MacDougall George A. rigger, 12 Maryland st.
MacDougall Samuel, foreman, 205 Savin Hill av.
McDowall Robert, electrician, 54 Monadnock st.
MacFarlane John A. roofer, 23 DeWolf st.
McKenna George Alexander, salesman, 73 Howard av.
McKeon Bartley, bartender, 3 Grafton st.
McKeon Coleman, laborer, 1041 Dorchester av.
McLaughlin Charles A. cable splicer, 3 Chamblet st.
McLaughlin J. Frank, merchant, 637 Dudley st.
McLean Vernon E. clerk, 8 Sumner rd.
McLeod Neil J. machinist, 10 Judson st.
McNeil John S. metalworker, 3 Gouldville ter.
McNiff Michael D. rigger, 32 Saxton st.

Ward 13, continued.

Magerer Meyer, salesman, 11 Dewey st.
Maglio Licandro A. welder, 14 Dacia st.
Mahoney James A. diestamper, 126 Bird st.
Mahoney John F. clerk, 79 Pleasant st.
Malone Louis Dane, painter, 84 Dacia st.
Mann George, mechanic, 51 Pleasant st.
Manning James J. mechanic, 913 Dorchester av.
Manning Patrick, engineer, 99 Cushing av.
Marcus Stephen, salesman, 40 Danube st.
Marinelli Domenico, merchant, 102 Howard av.
Martell John Edmund, janitor, 557 Dudley st.
Mazurek Walter J. chauffeur, 6 Brookford st.
Melanaphy John J. chauffeur, 37 Howard av.
Mikalauskis Albin J. baker, 5 Carson st.
Mikalauskis John M. jr. baker, 11 Raven st.
Mikenas Joseph J. machinist, 80 Harbor View st.
Milligan Patrick J. supervisor, 115 Pleasant st.
Mills George E. guard, 43 Brookford st.
Miner Reginald L. longshoreman, 1 Brookford st.
Miniutti Vincent Sante, rigger, 21 Magnolia st.
Moar Charles, guard, 53 Belfort st.
Moore Jabez, rigger, 637 Dudley st.
Moore John P. foreman, 8 Sumner rd.
Moritz Charles E. clerk, 51 Sagamore st.
Mostyn Patrick S. clerk, 861 Columbia rd.
Moulton Emory W. machinist, 199 Savin Hill av.
Moynihan Frederick G. clerk, 22 Howes st.
Moynihan Robert J. buyer, 22 Howes st.
Munroe Norman, carpenter, 18 Harlow st.
Munzing William, porter, 188A Blue Hill av.
Murphy Frank L. mechanic, 79 Pleasant st.
Murphy James F. clerk, 79 Pleasant st.
Murphy John J. shipper, 22 Buttonwood st.
Murray Timothy J. clerk, 863 Columbia rd.

Navicky Stanley J. chauffeur, 52 Crescent av.
Nelles Joseph, cleanser, 40 Danube st.
Nilsen Andrew, machinist, 87 Brook av.
Nolan Ambrose D. mechanic, 589 Dudley st.
Noonan Arthur T. manager, 11 Grampian way.
Noyes Edwin L. salesman, 7 Woodford st.

Oakland Francis O. foreman, 18 Hinckley st.
O'Brien Arthur F. mechanic, 81 Alexander st.

Ward 13, continued.

O'Brien James M. checker, 57 Harbor View st.
O'Brien John J. longshoreman, 10 Morrill st.
O'Brien Richard, clerk, 81 Mayfield st.
O'Brien William P. student, 25 Peverell st.
O'Connell Jeremiah J. jr. clerk, 8 Taft st.
O'Connor Dennis V. woolhandler, 17 Buttonwood st.
O'Connor Thomas F. shipper, 26 Caspian way.
Oikle Lawrence S. machinist, 3 Monadnock st.
Olson Clifford G. chauffeur, 107 Pleasant st.
O'Malley Austin M. electrician, 54 Edison green.
O'Malley John E. clerk, 1019 Dorchester av.
O'Neil Daniel J. painter, 38 Alexander st.
O'Neill Patrick, operator, 46 Monadnock st.
Ormond Gerald, clerk, 3 Virginia st.
Orr James Irving, painter, 53 Belfort st.
O'Shea Paul H. clerk, 71 Sydney st.
Osol Peter H. mechanic, 26 Harbor View st.
O'Sullivan Vincent de Paul, shipfitter, 24 Hinckley st.
O'Toole Joseph A. welder, 40 Auckland st.

Palazzi Aldo A. electrician, 89 Alexander st.
Pannier Leon G. carpenter, 10 Mt. Cushing ter.
Parcauskas Joseph, operator, 10 Buttonwood st.
Parker John D. welder, 1085 Dorchester av.
Parsons Andrew J. watchman, 45 Alexander st.
Partridge Harry J. chauffeur, 106 Alexander st.
Payce William E. jr. chipper, 279 Savin Hill av.
Paylor Frederick, agent, 23 Thornley st.
Pennington Clifford, glazier, rear 56 Crescent av.
Perkins Edward A. clerk, 8 Alexander st.
Petherick Frank, laborer, 71 Dacia st.
Phillips Ernest A. jr. clerk, 34 Upham av.
Pier Forest E. machinist, 17 Carson st.
Pinkul Charles W. machinist, 30 Saxton st.
Porter Hyman, laborer, 182 Howard av.
Prue John H. clerk, 17 Hubbardston rd.
Purcell Leo J. clerk, 3 St. William st.

Quirk Lawrence J. mechanic, 27 Taft st.

Rakus Joseph E. painter, 947 Dorchester av.
Ratoff Charles, carpenter, 32 Fayston st.
Reid Benjamin B. foreman, 44 W. Cottage st.
Reidy John H. stevedore, 95 Cushing av.

Ward 13, continued.

Repoff Joseph, carpenter, 62 Grampian way.
Richards Albert C. inspector, 25 Folsom st.
Richards George E. mechanic, 91 Savin Hill av.
Riggs Graham T. accountant, 9 Gayland st.
Robertson George, shipper, 48 Alexander st.
Robinson Frank L. machinist, 8 Sumner rd.
Robinson Samuel D. salesman, 45 Bakersfield st.
Rogers Charles A. pipefitter, 6 Nonquit st.
Romain Joseph Henry, electrician, 44 Virginia st.
Ruplenas Robert J. technician, 90 Sawyer av.
Russell Henry A. pressman, 52 Moseley st.

Safford Arthur R. artist, 38 W. Cottage st.
Santry Timothy J. factoryhand, 2 Arion st.
Scahill Patrick J. chauffeur, 15 Hallam st.
Scarpaci Frank J. merchant, 86 Hancock st.
Schneider Samuel, salesman, 7 Dunkeld st.
Scully James P. mechanic, 81 Romsey st.
Seitz Edward J. machinist, 7 St. William st.
Shannon John J. agent, 7 Hesston ter.
Shea Michael J. laborer, 6 Fairbury st.
Sheehan John E. laborer, 2 Buttonwood st.
Shields John J. engineer, 181 Sydney st.
Simmonds Frank, clerk, 182 Grampian way.
Simpson John F. carpenter, 158A Magnolia st.
Sinkiewicz Joseph C. machinist, 5 Pearl st.
Smith William J. clerk, 30 Newport st.
Snow George W. machinist, 237 Savin Hill av.
Spinelli Peter J. contractor, 34 Danube st.
Sprague Everett Lef, chauffeur, 25 Magnolia st.
Strokoskas Joseph B. laborer, 22 Pleasant st.
Sullivan Andrew J. manager, 7 Victoria st.
Sullivan Daniel C. repairman, 21 Hubbardston rd.
Sullivan Harry W. laborer, 68 Moseley st.
Sullivan John V. salesman, 10 Dove st.
Sullivan Thomas H. clerk, 18 Victoria st.
Sullivan Timothy J. electrician, 11 Mt. Cushing ter.
Sullivan William, laborer, 45 Alexander st.
Swift Harold N. laborer, 3 Monadnock st.

Talbot Thomas A. jeweler, 10 Dean st.
Tanner John J. porter, 85 Savin Hill av.
Templeton William G. manager, 72 Pleasant st.
Thibeault Alexander, furrier, 129 Brook av.

Ward 13, continued.

Thomas Stephen F. brazier, 22 Spring Garden st.
Thompson David, guard, 52 Magnolia st.
Thorburn Cornelius O. welder, 5 Upham av.
Toland John, lineman, 20 Raven st.
Toomey Lawrence E. janitor, 11 Everett av.
Travers Thomas J. laborer, 59 Dewey st.
Tully John J. steamfitter, 3 Sudan st.

Valleli Louis F. machinist, 4 Jerome st.
Valzania Frank W. salesman, 9 Bayside st.
Vetstein Max, salesman, 15 Cunningham st.
Vedoli Albert L. salesman, 55A Monadnock st.
Vincent Joseph S. painter, 23 Folsom st.
Vitali John, welder, 913 Dorchester av.
Votruba Frank C. rigger, 20 Hubbardston rd.

Waggett John J. laborer, 59A Saxton st.
Wagner John E. metalworker, 62 Saxton st.
Walsh John J. boilermaker, 41 Monadnock st.
Walsh John W. metalworker, 16 Mayfield st.
Walsh Martin, electrician, 32 Raven st.
Walsh Maurice J. steamfitter, 185 Savin Hill av.
Ward Richard J. machinist, 9 Hartland st.
Weare Edward L. machinist, 919A Dorchester av.
Whalen William J. clerk, 38 Harbor View st.
White Thomas, carpenter, 5 Gayland st.
White William, laborer, 26 Edison green.
Winters George Brandon, chauffeur, 161 Pleasant st.
Wobett Frederick F. X. clerk, 11 Whitby ter.
Woluskey Charles A. supervisor, 28 Edison green.
Woodfin Edward R. clerk, 349 Savin Hill av.

Younis Joseph R. clerk, 18 Monadnock st.

Zaborsky Stephen, shipper, 21 Hubbardston rd.
Zarrella Frank, chauffeur, 15 Nonquit st.
Zetterlund Arnold R. clerk, 6 Dean st.
Ziemba Henry, clerk, 906 Dorchester av.

WARD 14.

Aaron Gerald, salesman, 12 Wilcock st.
Abber Lawrence, clerk, 58 Greendale rd.
Abel Robert, contractor, 125 Hazleton st.
Abrams Herman, repairman, 82 Woolson st.
Adelstein Harry, salesman, 6 Greenock st.
Adler Harry, agent, 528 Blue Hill av.
Adler Morris, pipe coverer, 73 Nightingale st.
Agranat Solomon, mechanic, 95 Washington st.
Alperin Samuel, butcher, 15 Ellington st.
Alperin Samuel L. upholsterer, 245 Woodrow av.
Alpert Nathan, electrician, 127 Washington st.
Alstein Edward, barber, 392A Blue Hill av.
Anastasi Nicholas, doorman, 107 Woodrow av.
Andelman Maxwell, salesman, 586 Walk Hill st.
Andelman Richard, welder, 72 Devon st.
Angerami Luco A. painter, 19 Norwell st.
Appel Israel, salesman, 217 Harvard st.
Arbing Charles, supervisor, 31 Nottingham st.
Arnold Richard P. welder, 135 Intervale st.
Aronofsky Reuben, manager, 33 Creston st.
Aronson Charles, manufacturer, 53 Hazleton st.
Aronson Reuben, teller, 917 Blue Hill av.
Atwood Robert W. salesman, 101 Rosseter st.
Avergun Abraham, meatcutter, 61 Hazleton st.
Avery Allen H. manager, 95 Willowwood st.
Axelrood Irving, technician, 9 Vesta rd.
Aymes Barnard J. salesman, 56 Callender st.

Baer Nathan, salesman, 27 Powellton rd.
Bailey Arthur G. watchman, 160 Geneva av.
Baione John J. pipefitter, 40 Norwell st.
Baker Abraham D. salesman, 43 Lorne st.
Baker Bernard D. clerk, 275 Normandy st.
Baker Joseph L. salesman, 23 Angell st.
Baler Samuel, salesman, 12 Ashton st.
Banco Vincent J. buyer, 706 Walk Hill st.
Barker Richard, metalworker, 337 Washington st.
Barkin Samuel, furrier, 11 Marden av.
Barlas Michael, merchant, 1 Shafter st.
Barnett Theodore, carpenter, 104 Brunswick st.

Ward 14, continued.

Baron Max, merchant, 17 Fabyan st.
Barron George, salesman, 203 Brunswick st.
Barron Louis, proprietor, 123 Ellington st.
Barth Charles S. electrician, 10 Leston st.
Bates Harry, plumber, 3 Ballou av.
Baxter Sam, salesman, 124 Greenwood st.
Becker Haskell, merchant, 72 Ormond st.
Becker Maurice, clerk, 173 Columbia rd.
Becker Max, salesman, 127 Lucerne st.
Becker William, merchant, 11 Outlook rd.
Belkin Edward, merchant, 11 Havelock st.
Bell Morris, laborer, 40 Wolcott st.
Bell Nathan B. manager, 9 Hansborough st.
Bell Thomas H. chauffeur, 135 Norwell st.
Bellin Harry, contractor, 36 Ripley rd.
Bello Hyman, merchant, 68 Lucerne st.
Bennett Bernard H. pipefitter, 47 Fowler st.
Berger Louis, foreman, 131 Devon st.
Berkman Frank, manufacturer, 43 Hosmer st.
Berkowitz Jacob, chauffeur, 122 Intervale st.
Berlin Lawrence, chauffeur, 26 Brookview st.
Berman Alfred, agent, 5 Normandy st.
Berman Hyman I. merchant, 53 Kingsdale st.
Berman Jack, cutter, 130 Devon st.
Bern William, clerk, 134 Washington st.
Bernthal Louis, salesman, 63 Wildwood st.
Berson Ralph, clerk, 21 Wolcott st.
Bertman Maurice D. salesman, 37 Jacob st.
Bishop Carl L. blacksmith, 8 Norwell st.
Blake Murray, manager, 12 Wildwood st.
Blinderman Morris, merchant, 116 Greenwood st.
Block Albert, watchmaker, 16 McLellan st.
Block John H. merchant, 169 Columbia rd.
Blond Philmore, salesman, 692 Walk Hill st.
Bloom Albert, painter, 6A Creston pk.
Bloom Bernard, operator, 137 Glenway st.
Bloomberg Isadore J. electrician, 43 Stanwood st.
Bloomfield Moe, salesman, 72 American Legion Highway.
Bloomfield Samuel, salesman, 39 Mt. Bowdoin ter.
Bookstein Max, clerk, 322A Blue Hill av.
Bornstein Manuel L. electrician, 12 Westmore rd.
Bourne Bernard S. rigger, 148 Geneva av.
Bourne Paul, accountant, 259 Normandy st.
Bower Carl, mechanic, 14 Hosmer st.

Ward 14, continued.

Bowes Thomas J. operator, 288 Washington st.
Boyle John P. clerk, 155 Geneva av.
Brace Alfred N. painter, 134 Ellington st.
Braga Albert J. bricklayer, 56 Ceylon st.
Brande Lewis M. restaurateur, 5 Gleason st.
Branzburg Max, cabinetmaker, 69 Woolson st.
Bratt Aaron, repairman, 92 Lawrence av.
Braunstein Jack, electrician, 10 Kerwin st.
Brem James, salesman, 7 Marden av.
Brenner Samuel, clerk, 39 Harwood st.
Britt Samuel, cleanser, 6 Gleason st.
Brody Nathan, machinist, 356 Harvard st.
Broisman Philip, painter, 7 Courtland rd.
Bromfield Samuel, shipper, 14 Balsam st.
Brooks Benjamin, chauffeur, 10 Fernboro st.
Brown Charles, merchant, 46 Erie st.
Brown Maxwell, merchant, 39 Clarkwood st.
Buckman Samuel, butcher, 36 Ellington st.
Bunnin Sidney S. welder, 18 Columbia pk.
Burgess August, mover, 52 Elmont st.
Burrell Samuel, storekeeper, 370 Blue Hill av.
Buxbum Max, salesman, 786 Blue Hill av.

Cabitt Harry, merchant, 131 Columbia rd.
Cahn Max, painter, 171 Glenway st.
Campbell Terrence, longshoreman, 11 Shafter st.
Capron Stuart C. mortician, 29 Shafter st.
Carey Maurice, pedler, 39 Harwood st.
Carnam Leon, merchant, 72 Devon st.
Carter Isadore I. salesman, 16 Goodale rd.
Chaisson Arthur J. clerk, 80 Radcliffe st.
Chalmer Abraham, machinist, 243 Columbia rd.
Chase Harvey A. agent, 64 Deering rd.
Chernov Harry, repairman, 8 Willowwood st.
Chessler Jacob, clerk, 14 Wales st.
Chessler Saul C. manufacturer, 798 Blue Hill av.
Cheverie Robert E. operator, 313A Washington st.
Child Paul C. retired, 9 Hillsboro rd.
Citron Max, grocer, 84 Devon st.
Clarke Abraham, retired, 1 Eldon st.
Clarke Harold M. manager, 1 Eldon st.
Clauss Frederick L. carpenter, 114 Rosseter st.
Clayman Jacob, electrician, 28 Fernboro st.
Clemens Michael, plumber, 98 Willowwood st.
Clements Isidor, salesman, 23 Goodale rd.

Ward 14, continued.

Codish David, manager, 150 Glenway st.
Cogswell Joshua L. operator, 128 Norwell st.
Cohen Abraham, manager, 16 Lauriat st.
Cohen Benjamin, technician, 20 Harlem st.
Cohen Bernard R. salesman, 339 Seaver st.
Cohen Daniel, insulater, 36 Browning av.
Cohen David, clerk, 81 Lucerne st.
Cohen Harry, merchant, 150 Columbia rd.
Cohen Hyman, chauffeur, 19 Bilodeau rd.
Cohen Irving, salesman, 10 Woolson st.
Cohen Martin W. electrician, 15 Bowdoin av.
Cohen Maurice D. manager, 138 Greenwood st.
Cohen Max, upholsterer, 41 Intervale st.
Cohen Meyer, shipper, 43 Browning av.
Cohen Milton A. patternmaker, 243 Columbia rd.
Cohen Phillip, chauffeur, 211 Brunswick st.
Cohen Samuel D. painter, 21 Mascot st.
Cohen Saul, salesman, 147 Columbia rd.
Cohen Sidney S. furrier, 38 Columbia rd.
Cole Morris, salesman, 26 Gleason st.
Collins George T. electrician, 83 Rosseter st.
Colton Hyman, mechanic, 60 Supple rd.
Comen Jacob, clerk, 115 Ellington st.
Cominsky Joseph, machinist, 48 Woodrow av.
Commers Paul, riveter, 5 Shafter st.
Comras Isadore Daniel, auditor, 129 Columbia rd.
Cone Louis S. machinist, 68 Johnston rd.
Conley Thomas J. A. clerk, 12 Rosseter st.
Connolly John, clerk, 128 Radcliffe st.
Copel William, clerk, 27 Wellington Hill st.
Copeland Carlton J. clerk, 99 Harvard st.
Corman Abraham, foreman, 51 Jones av.
Cornell Franklyn P. accountant, 9 Flint st.
Coulter William J. mechanic, 32 Callender st.
Croan Louis M. salesman, 85 Esmond st.
Crowdes George J. engineer, 11 Powellton rd.
Crowley Daniel J. shipper, 39 Harvard st.
Cullinan William J. jr. brushmaker, 41 Vassar st.
Cusick John F. salesman, 89 Radcliffe st.
Cutloaf Lionel J. shipper, 82 Rosseter st.

Daniels Harold C. salesman, 4 Harlem st.
Dasho Henry, machinist, 99 Bowdoin av.
Davidson Philip, mechanic, 12 Glenway st.
Davis Benjamin A. mechanic, 180 Columbia rd.

Ward 14, continued.

Davis David, painter, 21 Normandy st.
Davis James, agent, 34 Columbia rd.
Davis Leo J. clerk, 37 Bullard st.
Davis Philip, salesman, 12 Abbot st.
Deitch Albert, mechanic, 38 Erie st.
Deutsch Leo, cutter, 51 Devon st.
Devlin Edward L. millworker, 232 Harvard st.
Devlin Joseph P. clerk, 72 Bernard st.
DiTullio Alphonso, painter, 24 Vassar st.
Dobro Michael, merchant, 28 Browning av.
Doctor Philip, machinist, 18 Fenelon st.
Dolph Albert, bookbinder, 11 Nightingale st.
Donoghue Jeremiah, gardener, 19 Norwell st.
Donohue Joseph A. cashier, 75 Radcliffe st.
Doyle Edward F. shipfitter, 123 Devon st.
Driber Milton P. mechanic, 106 Talbot av.
Droukas James, clerk, 3 Bowdoin av.
Dubin John B. clerk, 99 Ballou av.
Drunkley Leo L. chauffeur, 7 Greenheys st.
Dworken David, metalworker, 156 Columbia rd.

Edelstein Charles H. painter, 22 Hannon st.
Edward William, machinist, 9 Waterlow st.
Edwards Harold B. boat builder, 24 Ripley rd.
Eichenwald Charles, upholsterer, 126 Callender st.
Eisman Samuel, upholsterer, 41 Greenock st.
Elkin Irving, restaurateur, 55 Deering rd.
Epstein David, chiropodist, 56 Goodale rd.
Epstein Harry, clerk, 53 Charlotte st.
Epstein Louis, retired, 49 Theodore st.
Epstein Louis, realtor, 217 Harvard st.
Epstein Samuel L. salesman, 84 Greenwood st.
Evans Hyman W. chauffeur, 65 Fayston st.
Evans Jack E. repairman, 194 Normandy st.
Evenson Arthur T. electrician, 75 Harvard st.

Fahey Thomas F. clerk, 77 Bowdoin av.
Feinberg William, jeweler, 12 Theodore st.
Feldman David, pipefitter, 106 Lucerne st.
Feldman Harry, merchant, 10 Mascot st.
Feldman Hyman, butcher, 16 Lauriat st.
Finard Albert W. storekeeper, 48 Wildwood st.
Fine George, clerk, 137 Geneva av.
Fineman Harry, metalworker, 73 Lucerne st.
Finn Frederick, shipper, 14 Pasadena rd.

Ward 14, continued.

Finn John, printer, 61 Nightingale st.
Fischer Israel, collector, 36 Vesta rd.
Fishman David, machinist, 117 Stratton st.
Fishman Jake, shoemaker, 12 Landor rd.
Fistel Carl, salesman, 53 Jones av.
Fistel Morris, salesman, 31 Mallon rd.
Flaherty Edward N. carpenter, 51 Ballou av.
Fleming Edward Joseph, machinist, 114 Radcliffe st.
Flewelling Randall H. shipper, 54 Mountain av.
Flynn James L. grinder, 10A Westcott st.
Foreman Laurence, operator, 57 Bicknell st.
Foster Frank, presser, 10 Hildreth st.
Frank Hyman, salesman, 94 Columbia rd.
Frank Joseph laborer, 100 Stanwood st.
Frank Myer, salesman, 51 Deering rd.
Frank William N. salesman, 17 Theodore st.
Fredey Henry, clerk, 19 Mountain av.
Freedman Harry, chauffeur, 129 Columbia rd.
Freeman Abraham, clerk, 33 Woolson st.
Freeman Maxwell, salesman, 4 Lorne st.
Freeman Meyer, merchant, 129 Talbot av.
Freeman Walter J. operator, 103 Olney st.
Friedman Joseph, machinist, 14 Sutton st.
Friedman Joseph, broker, 18 Fenelon st.
Friedman Saul, painter, 6 Castlegate rd.
Furie Robert, merchant, 12 American Legion Highway.
Furman David, proprietor, 53 Westmore rd.
Furman Harry A. merchant, 436 Norfolk st.

Gabriel Charles, chipper, 2 Fernboro st.
Gair Robert R. clerk, 48 Bowdoin av.
Galing Benjamin, cleaner, 101 Hazleton st.
Galitz Max, manufacturer, 57 Bicknell st.
Gamerman Abraham M. agent, 133 Columbia rd.
Gangel Abram, manufacturer, 180 Columbia rd.
Garber Isadore, meatcutter, 47 Lorne st.
Garr Abraham, tailor, 166 Rosseter st.
Gelbsman David, salesman, 7 Marden av.
Geller Milton, clerk, 237 Geneva av.
Gidez Benjamin A. merchant, 116 Devon st.
Gilbert Albert, pipefitter, 606 Walk Hill st.
Gilbride James H. machinist, 87 Olney st.
Gilman Morris, chauffeur, 230 Geneva av.
Gilson Paul T. salesman, 29 Vassar st.
Giove Stephen J. machinist, 103 Washington st.

Ward 14, continued.

Glaskin Norman, metallurgist, 760 Morton st.
Gofstein Harry, upholsterer, 93 Intervale st.
Gogan George E. packer, 378 Norfolk st.
Gold Maurice, jeweler, 111 Glenway st.
Goldberg Bernard F. salesman, 85 Fowler st.
Goldberg Harry, electrician, 73 Fowler st.
Goldberg Harry E. plumber, 951 Blue Hill av.
Goldberg Leon, salesman, 41 Hosmer st.
Goldberg Samuel, salesman, 12 Paxton st.
Goldberg William, painter, 67 Goodale rd.
Goldberg William I. coppersmith, 149 Intervale st.
Golden Harold J. painter, 144 Geneva av.
Goldenberg Julius, salesman, 40 Hillsboro rd.
Golding William J. shipper, 230 Geneva av.
Goldman Benjamin, tailor, 113 Ellington st.
Goldman Hyman, chauffeur, 20 Fenelon st.
Goldman Manuel, tailor, 146 Glenway st.
Goldsmith Charles, glazier, 89A Intervale st.
Goldsmith Frederick, laborer, 136 Intervale st.
Goldstein Bernard, roofer, 50 Johnston rd.
Goldstein David, manager, 84 Esmond st.
Goldstein Samuel, manager, 77 Deering rd.
Golub Samuel, merchant, 34 Oldfield rd.
Gomberg Borris F. jeweler, 19 Greenock st.
Goodman Maurice, merchant, 22 Greendale rd.
Gordon Albert D. merchant, 15 Duke st.
Gordon Lester C. clerk, 69 Deering rd.
Gordon Max, merchant, 648 Morton st.
Gordon Peter, merchant, 45 Wales st.
Gordon Samuel, meatcutter, 34 Fowler st.
Goren Benjamin, welder, 20 Castlegate rd.
Gorodetzer Barnett, caterer, 27 Johnston rd.
Gould Edward, manager, 55 Columbia rd.
Goulston Samson R. electrician, 147 Columbia rd.
Grant James F. mechanic, 153 Norwell st.
Grant Mitchell, upholsterer, 52 Winston rd.
Gray Benjamin I. merchant, 122 Talbot av.
Green Abraham M. clerk, 7 Michigan av.
Greenberg Harry, salesman, 34 Bicknell st.
Greenberg Harry, merchant, 94 Intervale st.
Greenberg Israel, salesman, 36 Abbot st.
Greenberg Samuel, salesman, 131 Columbia rd.
Greene Nathan, waiter, 518 Blue Hill av.
Gretsky Manuel, merchant, 48 Ellington st.

Ward 14, continued.

Grieco Peter, mason, 22 Lawrence av.
Gross Jack H. mechanic, 35 Abbot st.
Grossman David, agent, 38 Jones av.
Grossman Harry, salesman, 86 American Legion Highway.
Grossman John, restaurateur, 24 York st.
Grunin Julius, salesman, 9 Drummond st.
Grusby Jack, chauffeur, 7 Strathcona rd.
Gupal Morris, mechanic, 52 Charlotte st.
Gurwitch Jack J. supervisor, 143 Columbia rd.
Guzovsky Jacob, carpenter, 2 Glenarm st.

Hadler Samuel, salesman, 16 Supple rd.
Haight Arnold H. carpenter, 11 Harvard av.
Halzel Philip, presser, 51 McLellan st.
Hambro Alfred S. electrician, 21 Astoria st.
Hamlin William, foreman, 29 Astoria st.
Handel Samuel, manager, 8 Westview st.
Hanrahan Frederick E. chauffeur, 19 Carmen st.
Hardy John C. clerk, 20 Middleton st.
Hardy Joseph, floorlayer, 57 Elmont st.
Hark Samuel D. manufacturer, 36 Pasadena rd.
Harris Albert, clerk, 129 Columbia rd.
Harris David, shipper, 15 Fowler st.
Harris Jack D. machinist, 34 Kingsdale st.
Harris Samuel, cutter, 9 Astoria st.
Harte Charles F. electrician, 61 Ballou av.
Hartstone David Harry, carpenter, 12 Greenheys st.
Hausman John H. salesman, 138 Devon st.
Hecht Benjamin P. chemist, 112 Glenway st.
Hecht Samuel, salesman, 120 Olney st.
Herman Norman, mechanic, 55 Lawrence av.
Herman Solomon, clerk, 9 Fayston st.
Hession Paul M. clerk, 15A Bowdoin av.
Hillman Benjamin, manager, 4 Brinsley st.
Hilton Charles R. chauffeur, 21 Bullard st.
Hilton John C. draftsman, 19 Oakhurst st.
Hipson Irvin F. chauffeur, 150 Ballou av.
Hoffman Edward H. chauffeur, 106 Glenway st.
Hoffman Max, clerk, 80 Intervale st.
Hoffman Samuel, furrier, 36 Nightingale st.
Holmes David, pipefitter, 5 Harvard av.
Holoff Harry, manager, 179 Callender st.
Holohan John J. agent, 15 Mt. Bowdoin ter.

Ward 14, continued.

Hooke Louis, chauffeur, 66 Bernard st.
Hunter Charles A. jeweler, 47 Devon st.
Hurwitz Joseph H. manager, 173 Columbia rd.

Illman Jacob, machinist, 30 Fabyan st.
Irwin Francis E. mechanic, 41 Norwell st.
Isgur Louis H. salesman, 25 Astoria st.
Israel Jacob, clerk, 110 Ellington st.

Jackson George J. superintendent, 15 Bowdoin av.
Jackson J. Harold, optician, 6 Ripley rd.
Jackson William T. foreman, 144 Columbia rd.
Jacobs Abraham, mechanic, 123 Lucerne st.
Jaspan Irving, pharmacist, 104 Deering rd.
Jellson Myron, salesman, 46 Winston rd.
Johnson Carl H. painter, 628 W. Park st.
Johnson Frank W. mechanic, 312 Washington st.
Johnson Robert C. machinist, 351 Norfolk st.
Joseph Benjamin, mechanic, 25 Woolson st.
Joseph Edward, pipefitter, 576 Blue Hill av.

Kadis Myer, photographer, 11 Deering rd.
Kaftan Harry B. manufacturer, 143 Columbia rd.
Kagan Aaron, accountant, 10 Castlegate rd.
Kagan Henry, welder, 712 Morton st.
Kagen Isadore, painter, 74 Kingsdale st.
Kagen Louis, painter, 12 Don st.
Kahn Royal, clerk, 16 Elizabeth st.
Kahn Samuel, foreman, 732 Morton st.
Kalis Abraham, chauffeur, 29 Erie st.
Kalish Joseph, boilermaker, 28 Balsam st.
Kalp Samuel H. machinist, 190 Harvard st.
Kamins Samuel L. painter, 3 Baird st.
Kane Raymond R. electrician, 32 Ripley rd.
Kanter Harry E. operator, 55 Deering rd.
Kaplan Abraham, salesman, 28 Pasadena rd.
Kaplan David, operator, 639 Morton st.
Kaplan Isadore, shoeworker, 828 Blue Hill av.
Kaplan Jacob, electrician, 21 Middleton st.
Kaplan Jacob, chauffeur, 135 Columbia rd.
Kaplan Joseph, salesman, 41 Bicknell st.
Kaplan Milton, cutter, 91 Esmond st.
Kapper Harry, merchant, 35 Eldon st.
Kardansky David, welder, 110 Brunswick st.
Kassler Jacob, presser, 82 Ballou av.

Ward 14, continued.

Katler Max, printer, 9 Helen st.
Kaufman Andrew A. machinist, 66 American Legion Highway.
Kaufman Reuben, designer, 49 Theodore st.
Kearns Thomas J. engineer, 97 Lawrence av.
Keating Richard J. machinist, 26 Westcott st.
Keegan Frederick T. clerk, 11 Bullard st.
Keenan Walter James, pipefitter, 14 Fenelon st.
Keimach Bernard, clerk, 137 Intervale st.
Kelfer Abraham C. salesman, 91 Geneva av.
Kelley Andrew T. salesman, 20 Mt. Bowdoin ter.
Kelley Daniel J. clerk, 21 Puritan av.
Kerwin Edward J. pipefitter, 10 Rock ter.
Keyes Frederick, clerk, 257 Geneva av.
Kingsbury William, plumber, 631 Morton st.
Kittner Samuel B. machinist, 338 Blue Hill av.
Klain Morris, salesman, 38 Fabyan st.
Klayman Abraham J. salesman, 35 Washington st.
Klein Charles, motorman, 4 Creston pk.
Klein Harry, accountant, 20 Castlegate rd.
Klein Joseph M. salesman, 94 Ballou av.
Klein Maurice, clerk, 4A Creston pk.
Kliman Jacob, realtor, 51 Woolson st.
Kline Joseph, painter, 15 Estella st.
Knapp John, mechanic, 16 Ripley rd.
Kolp Herman, salesman, 11 Pasadena rd.
Krakofsky Robert, brazier, 15 Ashton st.
Kramer Samuel T. salesman, 11 Roxton st.
Kranetz Ralph, furrier, 1230 Blue Hill av.
Krigman Nathan, machinist, 50 Greendale rd.
Krinsky Harold H. machinist, 808 Morton st.
Kripke Aaron, upholsterer, 75 Ellington st.
Krisnoff David, laborer, 7 Balsam st.
Kristal Israel, printer, 64 Nightingale st.
Kritzman William, merchant, 687 Morton st.
Kritzman William, merchant, 161 Callender st.
Kruskall Jacob, operator, 4 Wellington Hill st.
Kurland Morton, salesman, 10 Sutton st.
Kushner Samuel, machinist, 6 Castlegate rd.

Lampki Harry A. merchant, 5 Kerwin st.
Lane Albert, merchant, 61 Normandy st.
Langer Philip, laborer, 125 Ellington st.
Lasky Harry, shipper, 33 Wales st.
Leary John J. clerk, 155 Geneva av.
Lederman David, printer, 74 Wellington Hill st.

Ward 14, continued.

Lederman Joseph, clerk, 156 Callender st.
Lemach Jack, cutter, 153 Intervale st.
Leonard John W. broker, 154 Rosseter st.
Lepie Harry, merchant, 49 Stratton st.
Leppo Harry, foreman, 41 Winston rd.
Lerman Benjamin, foreman, 71 Wellington Hill st.
Lerner Max, agent, 40 McLellan st.
Levenbaum Samuel, salesman, 15 Bowdoin av.
Levenson Irving, salesman, 642 Harvard st.
Levin Martin M. merchant, 9 Duke st.
Levin Morris, laborer, 21 Wildwood st.
Levine Benjamin D. salesman, 166 Glenway st.
Levine Harry, printer, 144 Geneva av.
Levine Harry, printer, 9 Landor rd.
Levine Jack, salesman, 128 Intervale st.
Levine Philip, manager, 8 Kingsdale st.
Levy Bernard H. salesman, 28 Supple rd.
Levy Herman B. jeweler, 142 Washington st.
Levy Morris J. machinist, 544 Harvard st.
Levy Philip, operator, 99 Devon st.
Lewis Israel B. merchant, 48 Pasadena rd.
Lewis Leo, clerk, 135 Columbia rd.
Lezberg Reuben, butcher, 8 Landor rd.
Liberman David, cutter, 59 Wildwood st.
Liberman Edward, tailor, 28 Ballou av.
Libman Leo, salesman, 6 Castlegate rd.
Lifshicz Louis, superintendent, 27 Wales st.
Lightman Simon, merchant, 25 Arbutus st.
Lind Milton, contractor, 41 Rosseter st.
Linda Hyman, machinist, 16 Strathcona rd.
Lipkind Jeremiah, chauffeur, 139 Ellington st.
Lipnick Paul, engineer, 48 Devon st.
Lipsitz Paul W. contractor, 227 Callender st.
Lipson William J. shipper, 121 Rosseter st.
Lishner Maurice, clerk, 486 Blue Hill av.
Lisman Isaac, electrician, 12 Clarkwood st.
Locke Joseph, watchmaker, 116 Lucerne st.
Lofchie Leo, merchant, 152 Talbot av.
London David H. photographer, 253 Woodrow av.
Lutz Karl, baker, 9 Harvard rd.

McAuliffe John J. operator, 128 Olney st.
McCarthy Theodore, machinist, 229 Quincy st.
McDermott Henry M. manager, 25 Nightingale st.
Mace William G. salesman, 230 Geneva av.
McKay Alexander O. photographer, 4 Deering rd.

Ward 14, continued.

Mader William L. engineer, 9A Shafter st.
Magovsky Rubin, furrier, 103 Washington st.
Magrass Harold B. manager, 157 Harvard st.
Mandelsyg David L. laborer, 63 Washington st.
Manganaro John M. chauffeur, 263 Columbia rd.
Manning James M. retired, 312 Washington st.
Manosky Philip, cutter, 77 Westmore rd.
Marble Frank H. superintendent, 19 Bowdoin av.
Marchese Mathew Anthony, welder, 7 Harvard rd.
Marcus George, manager, 150 Washington st.
Margolis Benjamin, salesman, 14 Castlegate rd.
Margolis Jacob J. salesman, 33 Kerwin st.
Mark Samuel, dispatcher, 69 Kingsdale st.
Markey James J. inspector, 26 Shafter st.
Marotto Joseph A. rigger, 251 Washington st.
Marshalman Maurice, merchant, 10 Arbutus st.
Martin Jack, pharmacist, 3 Marden av.
Max Solomon, salesman, 488 Blue Hill av.
May Hyman, machinist, 20 Hansborough st.
Medoff Samuel, pharmacist, 125 Rosseter st.
Meltzer Harry, agent, 25 Estella st.
Meltzer Max A. merchant, 42 Intervale st.
Merline Charles S. shipper, 45 Standish st.
Meyerson Joseph, broker, 226 Callender st.
Michaelson William E. musician, 28 Woolson st.
Milden Benjamin, proprietor, 108 Devon st.
Milden Walter, salesman, 138 Washington st.
Milder Charles, mechanic, 79 Rosseter st.
Miller Edward, proprietor, 76 Esmond st.
Miller Jack, foreman, 164 Glenway st.
Miller Michael, chauffeur, 21 Frontenac st.
Miller Myer S. electrician, 791 Morton st.
Millman Bernard H. salesman, 43 Columbia rd.
Miner Arnold E. chemist, 85 Westmore rd.
Minihan Richard J. plasterer, 15 Vassar st.
Minkle Herbert A. cableman, 14 Fenelon st.
Minsker Isadore, contractor, 29 McLellan st.
Mintz Samuel, foreman, 16 Strathcona rd.
Moore Edward F. clerk, 105 Radcliffe st.
Moore Francis H. machinist, 101 Bowdoin av.
Moore John W. salesman, 104 Geneva av.
Morris Leonard M. machinist, 36 Glenway st.
Morse Harold B. accountant, 41 Wellington Hill st.
Movitz Philip, salesman, 112 Olney st.
Murphy Daniel, repairman, 47 Mt. Bowdoin ter.

Ward 14, continued.

Murphy Frank L. mechanic, 5 Carmen st.
Mussman Louis, painter, 99 Devon st.

Natelson Joseph, shipfitter, 166 Glenway st.
Nathanson Barney, pipefitter, 109 Brunswick st.
Naughton John P. machinist, 245 Columbia rd.
Needle Hyman, clerk, 24 Abbot st.
Neiman Harry, accountant, 38 Estella st.
Neiterman Harry S. merchant, 38 Theodore st.
Nelson Samuel, salesman, 824 Blue Hill av.
Newman Abraham, laborer, 1214 Blue Hill av.
Newman Hyman, painter, 16 Glenway st.
Newman Murray, salesman, 53 Supple rd.
Nichols Alfred B. operator, 158 Rosseter st.
Nichols Charles E. electrician, 37 Harvard st.
Nimburg Theodore, welder, 53 Lucerne st.
Norman Max G. carpenter, 14 Fowler st.
Nyer Irving, stenographer, 25 Fernboro st.

O'Brien Thomas, shipfitter, 59 Woodrow av.
O'Brien Thomas, baker, 39 Bullard st.
Olch Warren L. manufacturer, 19 Westmore rd.
O'Leary Francis J. salesman, 63 Radcliffe st.
Oppenheim Alex, importer, 42 American Legion Highway.

Pach Jack, operator, 520 Harvard st.
Paquette George H. superintendent, 144 Norwell st.
Parker Philip, mechanic, 165 Columbia rd.
Parven Philip, foreman, 35 Browning av.
Pastman Benjamin, salesman, 43 Deering rd.
Pavloff Nathan H. electrician, 136 Greenwood st.
Perry Nathan, mechanic, 70 Esmond st.
Peterson Lester E. clerk, 263 Columbia rd.
Phillips Hyman F. clerk, 2 Carlos st.
Pike Louis, contractor, 786 Blue Hill av.
Pinckney Wilbur, musician, 18 Westcott st.
Polikoff Hyman, salesman, 135 Woodrow av.
Pollak Joseph, upholsterer, 139 Lucerne st.
Pollak William L. mechanic, 27 Ormond st.
Pollan Charles, electrician, 223 Callender st.
Poock Benjamin, locksmith, 5 Browning av.
Porter Julius H. salesman, 6 Esmond st.
Portnoy Irving, salesman, 72 Fowler st.

Ward 14, continued.

Postar Henry, antiques, 130 Lucerne st.
Potish Samuel, salesman, 74 Lucerne st.
Potter Harry, merchant, 161 Callender st.
Poverman Jacob, chauffeur, 33 Kerwin st.
Pransky Julius, contractor, 65 Fowler st.
Price Allan R. salesman, 129 Columbia rd.
Price Aron, manager, 29 Wildwood st.
Price Hyman, electrician, 21 Donald rd.

Rabinovitz Isaac, agent, 12 Astoria st.
Raphael Benjamin, shipper, 79 Brunswick st.
Rawlinson Arthur E. clerk, 41 Bullard st.
Reid George H. chauffeur, 39 Harvard st.
Reinstein Harry, mechanic, 169 Columbia rd.
Resnick Jack, salesman, 146 Erie st.
Resnick Leo, accountant, 46 Evelyn st.
Resnick Louis, welder, 91 Esmond st.
Resnick Samuel, storekeeper, 486 Blue Hill av.
Rich Morris, collector, 88 Nightingale st.
Richman William, stockman, 71 Ellington st.
Richmond Leo M. plumber, 62 Wellington Hill st.
Richmond Michael F. steamfitter, 8 Greendale rd.
Ringer Harold S. clerk, 114 Brunswick st.
Rinn William G. dispatcher, rear 73 Columbia rd.
Ripaldi Frank P. mason, 121 Devon st.
Ritchie Edward, mechanic, 57 McLellan st.
Ritchie Max J. chauffeur, 36 Gleason st.
Rivard George, foreman, 392 Harvard st.
Rogers Wilfred, chauffeur, 396 Seaver st.
Root Joe Henry, welder, 130 Wellington Hill st.
Rose Samuel, carpenter, 16 McLellan st.
Roseman Louis, painter, 35 Wilcock st.
Rosen Joseph, waiter, 2 Mascoma st.
Rosenberg Benjamin, electrician, 1015 Blue Hill av.
Rosenberg Meyer, chauffeur, 204 Woodrow av.
Rosenberg Nathan, painter, 36 Greenock st.
Rosenfeld Sam, jeweler, 47 Jones av.
Rosenwald Edward B. salesman, 44 Charlotte st.
Rotford George, welder, 33 Woolson st.
Rotford Irving, salesman, 16 Hansborough st.
Roulston David C. clerk, 3 Fottler rd.
Rubin Albert, chemist, 145 Glenway st.
Rubin Arthur L. clerk, 15 Boyden st.
Ruggles Samuel C. janitor, 99 Harvard st.
Rutstein Morris, agent, 85 Willowwood st.

Ward 14, continued.

Rutstein Samuel, merchant, 120 Greenwood st.
Ryman Simon L. supervisor, 85 Fayston st.

Sachs Hyman, salesman, 32 Bowdoin av.
Sacks David, electrician, 196 Columbia rd.
Sacks Sidney, cleanser, 209 Brunswick st.
Sadoff Morris, clerk, 54 Fowler st.
Sadofsky Samuel, foreman, 62 Floyd st.
Sahl Henry P. guard, 73 Fayston st.
Sanders Harry, operator, 8 Greenheys st.
Sanders Louis, photographer, 77 Ellington st.
Sandler George, manager, 48 Intervale st.
Sandler Maurice, welder, 105 Lawrence av.
Sandlovitz Jeremiah, clerk, 229 Woodrow av.
Satin Samuel, salesman, 52 Talbot av.
Sawyer Alexander, jeweler, 17 Donald rd.
Scheinfeld Harold, storekeeper, 81 Devon st.
Schneider Solomon, manager, 337 Harvard st.
Schotland Harry, agent, 118 Olney st.
Schreft Alfred, storekeeper, 47 Theodore st.
Schrottman Robert, plumber, 14 Gleason st.
Schultz Harry, manufacturer, 30 Esmond st.
Schwachman Philip, merchant, 95 Willowwood st.
Schwartz Louis, electrician, 1253 Blue Hill av.
Schwartz Max, salesman, 142 Glenway st.
Schwartz Morris, foreman, 119 Lucerne st.
Schwartz Paul, shoeworker, 41 Fayston st.
Schwartz Samuel, merchant, 112 Hazleton st.
Segal Samuel, technician, 180 Columbia rd.
Seidel Charles, machinist, 20 Ormond st.
Serser Frank, salesman, 10 Mascot st.
Shanahan Thomas J. woodworker, 8 Rosseter st.
Shane I. Jack, shoe dealer, 48 Goodale rd.
Shannon Charles W. brewer, 18 Brinsley st.
Shapiro Abraham, manufacturer, 18 Greendale rd.
Shapiro David, salesman, 63 Washington st.
Shapiro Morris, shipper, 9 Willowwood st.
Shapiro Paul, clerk, 103 Intervale st.
Shear William, chauffeur, 27 Columbia pk.
Sheehan Daniel J. millwright, 43 Harvard st.
Sheinhit George, welder, 223 Columbia rd.
Sherman Harold W. electrician, 85 Radcliffe st.
Sherman Joseph, merchant, 740 Morton st.
Sherr Irving, salesman, 10 Jacobs st.
Shiff Hyman, meatcutter, 187 Callender st.

Ward 14, continued.

Shore Bernard, merchant, 56 Winston rd.
Short Philip, mechanic, 5 Wales st.
Shotlender Samuel H. jeweler, 52 Columbia rd.
Shubert Max, presser, 85 Intervale st.
Sibulkin Charles, clerk, 3 Standish st.
Sidell Abraham, manager, 60 Nightingale st.
Sidell Philip M. chauffeur, 41 Mt. Bowdoin ter.
Sidell William, manager, 21 Wildwood st.
Sidman Isidore, manufacturer, 400 Norfolk st.
Sidman Phillip, chauffeur, 53 Woolson st.
Siegal Louis, baker, 7 Creston pk.
Siegel Julius, manager, 57 Bicknell st.
Siegel Samuel B. accountant, 28 Wilder st.
Silva David A. chauffeur, 151 Columbia rd.
Silverman Rubin, pipefitter, 133 Columbia rd.
Silverman Samuel, merchant, 471 Norfolk st.
Simon Arthur, salesman, 73 Stratton st.
Simon Jack, salesman, 11 Marden av.
Simon Joseph, mechanic, 11 Woolson st.
Simons Samuel, contractor, 16 Strathcona rd.
Singer Kenneth K. musician, 63 Callender st.
Sisson David, butcher, 11 Castlegate rd.
Sivertser Harold O. electrician, 75 Ballou av.
Skelskie Arthur N. manager, 147 Columbia rd.
Sklar Harry E. printer, 16 Wellington Hill st.
Slater Charles, jobber, 23 Harlem st.
Slessinger Samuel H. agent, 1333 Blue Hill av.
Slocum David I. machinist, 173 Columbia rd.
Slocum Maurice, smelter, 114 Norwell st.
Smith Benjamin J. salesman, 22 Standish st.
Smith George, druggist, 18 Esmond st.
Smith Harry, electrician, 29 Brinsley st.
Smith Herbert, painter, 62 Mascot st.
Smith Jacob, operator, 65 Woolson st.
Smith Joseph H. salesman, 99 Esmond st.
Smolker Julius J. salesman, 108 Columbia rd.
Sneierson Israel E. manufacturer, 80 Clarkwood st.
Snyder Hyman M. merchant, 57 Bicknell st.
Snyder Solomon, druggist, 87 Fayston st.
Soboff Harry, upholsterer, 8 Elizabeth st.
Sochin Michael, foreman, 64 Goodale rd.
Soloway Harry I. accountant, 47 Wildwood st.
Sonis Edward, manager, 27 Hosmer st.
Soolman Jacob, welder, 23 Irma st.
Spector Joseph P. agent, 27 Mallon rd.

Ward 14, continued.

Speyer Louis J. salesman, 96 Bowdoin av.
Spiegel Charles, mechanic, 961 Blue Hill av.
Spiegel Nathan, butcher, 104 Devon st.
Spigel Harry, salesman, 140 Intervale st.
Spivack Samuel C. foreman, 39 Woolson st.
Springer Joseph, welder, 18 Hildreth st.
Stecker Joseph, foreman, 598 Walk Hill st.
Steiman Joseph, shoeworker, 484 Blue Hill av.
Stein Benjamin, manager, 204 Columbia rd.
Stein Herbert, manager, 576 Blue Hill av.
Steinberg George L. salesman, 34 Evelyn st.
Steinberg Harry, clerk, 24 Arbutus st.
Stern Abraham, engineer, 104 Geneva av.
Stern Samuel, plumber, 17 Frontenac st.
Sternberg Frank, chauffeur, 86 Ellington st.
Sternick Frank, operator, 33 Michigan av
Stillman Joseph O. salesman, 21 Courtland st.
Stone Morris, plasterer, 84 Brunswick st.
Strout Arthur C. photographer, 27 Mallon rd.
Sudman Nathan, clerk, 28 Havelock st.
Sullivan Daniel W. clerk, 87 Rosseter st.
Sullivan Jerome J. retired, 106 Woodrow av.
Sundel Irving, accountant, 600 Harvard st.
Suskin Harry, salesman, 137 Columbia rd.
Suvalle Benjamin, plumber, 31 Deering rd.
Swartz David, tailor, 69 Nightingale st.

Tarr Leo, printer, 24 Duke st.
Tavel Bernard B. agent, 57 Charlotte st.
Taylor Nathan, manager, 978 Blue Hill av.
Taylor Saul, merchant, 114 Devon st.
Tenney John Earle, sr. mechanic, 194 Columbia rd.
Thorp Carl F. jr. electrician, 20 Nottingham st.
Tibbetts Philip G. carpenter, 51 Glenway st.
Tobin Frank, salesman, 9 Creston st.
Tolchinsky Harry, salesman, 26 Lyford st.
Tolland William F. manufacturer, 300 Washington st.
Trehub Robert, cutter, 9 Jones av.
Trieber William J. furrier, 35 Goodale rd.
Tucker Robert W. clerk, 276 Washington st.
Tumarkin Samuel, salesman, 53 Washington st.
Turgel Edward, furrier, 50 Harlem st.
Turin George, salesman, 48 Evelyn st.
Turney Israel J. chauffeur, 28 Bullard st.

Ward 14, continued.

Turransky Samuel, merchant, 56 Devon st.
Tytell Boris H. chemist, 14 Greendale rd.

Uckerman Isadore, technician, 6 Fernboro st.
Ulitsky Morris, salesman, 115 Intervale st.
Uretsky Henry, manager, 18 Evelyn st.

Venokoor Morris, painter, 388 Blue Hill av.
Venooker David, chauffeur, 127 Devon st.
Vento Joseph, clerk, 10 Mallon rd.
Vernick Michael, salesman, 6 Michigan av.
Vigor David, clerk, 20 Leston st.
Viscott Herbert, pharmacist, 2 Greenheys st.
Von Kahle Herman, mechanic, 15 Elmont st.

Waldman Michael, merchant, 69 Washington st.
Walsh Patrick, machinist, 2 Westcott st.
Warshaw Harry, baker, 190 Normandy st.
Wartel Charles, laundryman, 28 Angell st.
Wasserman Max, clerk, 81 Fayston st.
Wasserman Morris, salesman, 17 Greenwood st.
Waters Harry, mechanic, 318 Washington st.
Watson John H. clerk, 10 Wollaston ter.
Wax Albert, photographer, 22 Esmond st.
Way Ernest D. salesman, 89 Bernard st.
Webber Edward, clerk, 33 Bicknell st.
Wegman Abraham, winder, 31 Havelock st.
Weiner Harry, salesman, 609 Morton st.
Weiner Nathan J. agent, 16 Sutton st.
Weiner William, repairman, 209 Harvard st.
Weinstein Isadore, agent, 50 Jones av.
Weinstein Joseph, salesman, 99 Ellington st.
Weisberg Nathan, machinist, 136 Intervale st.
Weiss Jacob, metalworker, 11 Don st.
Welensky Morris, salesman, 2 Harlem st.
Wernick Pacey, operator, 87 Devon st.
White Albert, agent, 21 Bicknell st.
White Edward, superintendent, 110 Devon st.
Williams Antonio, engineer, 73 Olney st.
Williams Samuel A. salesman, 50 Floyd st.
Williams William R. salesman, 90 Columbia rd.
Wine Harry, broker, 25 Calder st.
Winer Aaron, machinist, 29 McLellan st.
Winer Barnard H. printer, 41 Winston rd.

Ward 14, continued.

Winnick Samuel, salesman, 63 Mascot st.
Wolf Louis, machinist, 71 Ellington st.
Wolf Myer, diamond setter, 47 Hewins st.
Wollock Albert, machinist, 31 Ellington st.
Wolper Sidney L. salesman, 18 Brenton st.
Woodburn Chester, checker, 3 Grant rd.
Woog Herbert J. salesman, 60 Bowdoin av.
Woolf Nathan, pipefitter, 1107 Blue Hill av.
Wylie Robert J. clerk, 55 Bowdoin av.
Wyman Hyman, plumber, 11 Calder st.

Yaffe Louis, machinist, 46 Harlem st.
Yaffee Reuben, foreman, 132 Devon st.
Yanes Edward H. inspector, 19 Vassar st.
Yanoff Israel, manager, 20 Hewins st.
Yanoff Victor, cleanser, 6 Baird st.
Yorra Harry, salesman, 22 Westview st.
Young William, cutter, 62½ Glenway st.
Yudis Abraham, salesman, 41 Jacob st.

Zaler Harry, chauffeur, 534 Blue Hill av.
Zartarian Karekin, salesman 708 Walk Hill st.
Zecker Hyman, butcher, 55 Devon st.
Zeltcer Morris, stitcher, 80 Greenwood st.
Zibbell Joseph, salesman, 93 Stratton st.
Zide Philip, upholsterer, 102 Nightingale st.
Zides Arthur, manager, 186 Callender st.
Zisk Morris, clerk, 148 Geneva av.
Zolloto Daniel, salesman, 39 Brookview st.
Zonis Leonard, manufacturer, 28 Astoria st.
Zorn Jack, manager, 31 Wilcock st.

WARD 15.

Adams Joseph H. salesman, 214A Bowdoin st.
Adams William G. printer, 462 Columbia rd.
Ahern Daniel F. packer, 35 Glendale st.
Ahern Joseph F. laborer, 35 Glendale st.
Anderson Kenneth E. leatherworker, 2 Kane st.
Anderson Ronald C. foreman, 78 Clarkson st.
Arnold Arnold T. clerk, 466 Columbia rd.
Arran Saul, storekeeper, 52 Linden st.
Atkinson Christopher J. manager, 80 Hamilton st.
Ayles Henry H. chauffeur, 75 Bellevue st.

Bacigalupo Eugenio, mechanic, 34 Arcadia st.
Baldwin Joseph P. clerk, 22 Charles st.
Ballas Ernest A. furrier, 99 Homes av.
Barry Francis G. salesman, 339 Bowdoin st.
Begley Bernard, manager, 390 Geneva av.
Bell Charles W. jr. clerk, 23 Juliette st.
Bemis Edwin A. laborer, 5 Barry pk.
Ber John, laborer, 106 Draper st.
Berube George A. machinist, 15 Inwood st.
Blanchard Albert H. clerk, 481 Columbia rd.
Bodkin Michael J. pipefitter, 252 Geneva av.
Bonanno Joseph, barber, 455 Quincy st.
Borkin George F. painter, 192 Adams st.
Bradbury Raymond J. chauffeur, 72 Greenwich st.
Bradford James C. splicer, 43 Ridgewood st.
Breen Henry J. laborer, 18 Barry st.
Bubear Robert A. chauffeur, 63 Westville st.
Buckley Bartholomew J. inspector, 79 Adams st.
Buckley Daniel, printer, 42 Homes av.
Burge James W. printer, 96 Homes av.
Burke Albert P. clerk, 170 Hamilton st.
Burke John A. machinist, 87 Bowdoin st.
Burke William P. clerk, 72 Hamilton st.
Bush Byron Otis, machinist, 4 Westville rd.
Butler John M. chauffeur, 8 Levant st.

Callahan James F. butcher, 52 Leonard st.
Callanan Jeremiah A. timeeeper, 21 Hendry st.

Ward 15, continued.

Carbone Leo, laborer, 1200 Dorchester av.
Cargill William J. agent, 328 Geneva av.
Carlsen Knut, carpenter, 342 Geneva av.
Carpenter Leo E. machinist, 28 Howe st.
Carroll William H. clerk, 327 Geneva av.
Carzio John G. restaurateur, 1452 Dorchester av.
Cashman Maurice S. cooper, 106 Pleasant st.
Cavanaro Charles F. guard, 10 Tebroc st.
Cavanaugh John A. optician, 48 Bird st.
Cawston Richard, welder, 46 Lyon st.
Chapross Anthony N. waiter, 18 Tebroc st.
Chichetta James, engineer, 10 Howe st.
Chisholm Bernard J. A. salesman, 26 Cameron st.
Chisholm Walter, foreman, 26 Dickens st.
Clark Joseph C. operator, 66 Clarkson st.
Clark Walter F. J. operator, 14 Draper st.
Clinton James F. telegrapher, 7 Juliette st.
Colbert Patrick J. janitor, 12 Fifield st.
Colburn Carroll W. operator, 39 Duncan st.
Collins Cornelius J. metalworker, 17 Leedsville st.
Collins Francis L. accountant, 212 Hamilton st.
Collins Thomas F. meter reader, 50 Homes av.
Condry William A. shipfitter, 18 Lyon st.
Conley James J. foreman, 2 Bentham rd.
Conley William J. chauffeur, 112 Adams st.
Connell John F. expressman, 22 Howe st.
Connolly James J. carpenter, 26 Ronan st.
Connor William J. clerk, 27 Everton st.
Conroy Patrick J. clerk, 123 Hancock st.
Conroy Robert F. embalmer, 16 Draper st.
Conway George L. brazier, 30 Clarkson st.
Cook Charles E. adjuster, 39 Fox st.
Corcoran Francis R. clerk, 146 Draper st.
Corkum Harvey S. bookkeeper, 495 Columbia rd.
Corrigan James F. chemist, 7 Evereton st.
Costa Harold G. machinist, 321 Quincy st.
Costello James, carpenter, 93 Draper st.
Costello James R. driller, 138 Draper st.
Costigan John E. welder, 73 Glendale st.
Coyne Anthony A. chauffeur, 114 Draper st.
Coyne James, operator, 11 Juliette st.
Crafts Ralph A. welder, 16 Speedwell st.
Croak Joseph F. painter, 35 Barry st.
Croke William P. shipper, 22 Church st.

Ward 15, continued.

Cronin Francis E. shipper, 14 Cameron st.
Croteau Charles E. machinist, rear 491 Quincy st.
Crowley John J. accountant, 16 Longfellow st.
Curtin John F. operator, 23 Maryland st.
Curtis Fred W. A. blender, 140 Pleasant st.
Cutting Ashley P. agent, 15 Puritan av.

Dagle A. Elliott clerk, 1298 Dorchester av.
Daly Dennis M. electrician, 73 Savin Hill av.
D'Agostino John P. musician, 2 Columbia ter.
Dailey Philip H. watchmaker, 27 Maryland st.
Dannahy Walter D. cleaner, 2 Leroy st.
Day Richard P. machinist, 108 Adams st.
deJong Solomon C. laborer, 366 Geneva av.
DeLorenzo John, machinist, 65 Coleman st.
DeLorie John L. clerk, 49 Clayton st.
Dempsey John J. jr. splicer, 16 Josephine st.
Dix Frederick J. retired, 471 Columbia rd.
Doherty Henry V. rigger, 97 Coleman st.
Dolan John V. clerk, 147 Hancock st.
Donavin John A. laborer, 30 Greenwich st.
Donelan Thomas, meatcutter, 156 Homes av.
Donnelly John J. inspector, 174 Hamilton st.
Donovan John J. salesman, 7 Savin Hill av.
Downing James J. clerk, 1326 Dorchester av.
Doyle Philip E. supervisor, 34 Howe st.
Driscoll John W. machinist, 16 Ellet st.
Driscoll William F. chauffeur, 36 Robinson st.
Duffin John E. shipfitter, 104 Topliff st.
Duggan Patrick T. jr. shipper, 1176 Dorchester av.
Dunphy Harold J. clerk, 37 Fox st.

Eckert Francis E. draftsman, 34 Charles st.
Etzell William H. agent, 17 Blakeville st.

Farrell James J. retired, 70 Dakota st.
Ferrin Arthur B. chauffeur, 6 Dahlgren st.
Finnegan John D. mechanic, 73 Bird st.
Finnegan Thomas J. custodian, 152 Homes av.
Fiorillo Paul, shipfitter, 32 Percival st.
Fischer Henry A. electrician, 353 Bowdoin st.
Fitzpatrick Patrick J. plumber, 43 Hancock st.
Flahive Maurice G. manager, 27 Corona st.
Fleming Walter J. photographer, 68 Charles st.

Ward 15, continued.

Flynn Edward L. salesman, 94 Homes av.
Flynn James P. chauffeur, 15 Dickens st.
Foley Francis J. chauffeur, 88 Clarkson st.
Ford Joseph C. foreman, 367 Columbia rd.
Forest Charles H. plumber, 165 Hamilton st.
Foy Henry L. custodian, 8 Leroy st.
Franz Herbert J. engineer, 30 Homes av.
Fraser Harvey M. clerk, 15 Juliette st.
Fraser Irving B. agent, 31 Holiday st.
Frazer Martin F. laborer, 56 Percival st.

Gage Sidney H. machinist, 20 Rill st.
Gallagher George L. machinist, 27 Longfellow st.
Gallo Frank J. chauffeur, 8 Linden st.
Gallo William, chauffeur, 160 Pleasant st.
Gannon Thomas E. shipfitter, 108 Adams st.
Gavin Albert B. photographer, 23 Adams st.
Gavin James, shipfitter, 32 Dickens st.
Gibbons Thomas F. salesman, 12 Sayward st.
Glavin George P. electrician, 8 Juliette st.
Gonsalves Frank, machinist, 160 Pleasant st.
Goodwin Harold J. chauffeur, 53 Adams st.
Gorman Charles A. investigator, 47 Cameron st.
Grant John, welder, 42 Payson av.
Green William R. machinist, 351 Bowdoin st.
Guptill Philip B. salesman, 169 Westville st.

Hague Alexander P. jr. clerk, 7 Iowa st.
Hammett George H. candler, 85 Westville st.
Harkins Bernard, laborer, 159 Adams st.
Harland Albert L. mechanic, 15 Stanley st.
Harrington Francis F. clerk, 77 Barry st.
Harrington Harry, machinist, 54 Corona st.
Harvey Frank A. waiter, 95 Mt. Ida rd.
Harvey Thomas J. machinist, 192 Adams st.
Hay Gordon, operator, 432 Columbia rd.
Healy William W. machinist, 28 Ellet st.
Henderson Henry T. accountant, 483 Columbia rd.
Hennessy Garrett H. manager, 7 Westville rd.
Higgins Thomas, checker, 92 Clarkson st.
Hoban John E. chauffeur, 103 Bellevue st.
Hogan William, superintendent, 20 Barry st.
Holden George A. shipper, 134 Pleasant st.

Ward 15, continued.

Hollenberg William H. engineer, 15 Glendale st.
Holloran Peter F. clerk, 40 Draper st.
Holmes Edward J. machinist, 30 Leroy st.
Hookway William E. clerk, 198 Westville st.
Hosie James, clerk, 25 Drayton av.
Honestadt John W. technician, 31 Boyd st.
Hurlburt Curtis T. clerk, 142 Dakota st.
Hurley Edward J. shipper, 27 Bellevue st.
Hurley John D. chauffeur, 43 Longfellow st.
Hurley William J. shipfitter, 31 Draper st.
Hurtig Carl E. electrician, 17 Ellet st.
Hutcheon Archibald, machinist, 16 Drayton av.

Ioannilli Joseph R. designer, 65 Draper st.
Irwin Arthur A. plumber, 10 Whittemore ter.
Irwin Edwin T. accountant, 6 Glen st.

Jackson Charles E. inspector, 370 Geneva av.
Jakmauh Edward B. salesman, 137 Homes av.
James Robert A. rigger, 14 Coleman st.
Jameson Edward O. salesman, 39 Percival st.
Johnson Franklin, driller, 1185 Dorchester av.
Johnson Robert E. clerk, 8 Howe st.
Joseph John E. salesman, 10 Drayton av.
Joyce Patrick H. clerk, 29 Mt. Ida rd.
Joyce Peter, paperworker, 32 Arcadia st.
Joyce Thomas J. laborer, 53 Robinson st.

Kearney Daniel J. machinist, 51 Norton st.
Kearney William T. machinist, 115 Mt. Ida rd.
Keating Louis L. clerk, 18 Baker av.
Keith Aaron C. steamfitter, 45 Lyon st.
Kelley Joseph P. mechanic, 6 Coleman st.
Kelly Edward J. clerk, 46 Glendale st.
Kelly John J. inspector, 36 Longfellow st.
Kendall Frederick A. shipper, 225A Bowdoin st.
Kennedy Patrick Joseph, plumber, 14 Marie st.
Kent William F. machinist, 9 Richfield st.
Kiley Ferdinand J. jr. clerk, 88 Olney st.
Kirwan John J. operator, 21 Roach st.
Kitchell George W. jr. installer, 102 Bellevue st.
Koessler Walter C. foreman, 25 Trull st.
Kohls George, baker, 39 Adams st.

Ward 15, continued.

Kosloff Herman, storekeeper, 19 Barry st.
Kurker Charles, tailor, 27 Bowdoin st.
Kyle Charles F. shipfitter, 35 Draper st.

Laing Clarence C. shipper, 427 Geneva av.
Lally Leo P. operator, 22 Speedwell st.
LaPoint Joseph William, salesman, 91 Hamilton st.
Latham Thomas E. supervisor, 26 Levant st.
Lawless James J. repairman, 118 Homes av.
Lawton John P. milkman, 25 Levant st.
Leahy Luke, storekeeper, 11 Speedwell st.
Leary Cornelius, steamfitter, 380 Columbia rd.
Lee Francis J. machinist, 31 Topliff st.
Leno Joseph O. chauffeur, 37 Hendry st.
Leonard John M. cutter, 22 Baker av.
Leonard Thomas M. pipefitter, 86 Barry st.
Leslie George V. painter, 264 Geneva av.
Libby Edward C. salesman, 23 Westville st.
Lignell Ivar-Conrad, toolmaker, 37 Hamilton st.
Linehan John J. salesman, 116 Adams st.
Linn Robert D. mechanic, 19 Oakley st.
Loughran Edward L. machinist, 137 Bowdoin st.
Lowe Charles W. broker, 435 Columbia rd.
Lowe Harry C. machinist, 10 Homes av.
Lynch James C. repairman, 10 Winter st.

McCarthy John J. molder, 26 Olney st.
McCarthy Leo, clerk, 1116 Dorchester av.
MacCormack Frank, guard, 17 Fernald ter.
McCue Patrick J. pipefitter, 36 Arcadia st.
MacDonald Albert Joseph, lineman, 40 Mt. Ida rd.
McDonald Edmund, chef, 191 Hancock st.
MacDonald John D. checker, 482 Geneva st.
McDonald Joseph, printer, 33 Orchardfield st.
McDonnell John J. machinist, 14 Duncan st.
McDonough Joseph F. operator, 21 Maryland st.
McDonough Lawrence, operator, 49 Mt. Ida rd.
McDonough Richard N. retired, 80 Adams st.
McGillivray Ronald John, carpenter, 138 Hamilton st.
McGrath John J. shipfitter, 39 Linden st.
McHugh Edward F. mechanic, 114 Hamilton st.
McLaughlin Daniel J. shipper, 118 Draper st.
McNamara Patrick F. laborer, 58 Percival st.

Ward 15, continued.

McNulty Francis J. electrician, 25 Ronan st.
McSweeney Thomas J. starter, 389 Geneva av.

Maguire Thomas H. operator, 50 Norton st.
Malinowski Bernard J. clerk, 21 Hecla st.
Maloney Theodore G. custodian, 63 Leonard st.
Mangio James J. ropemaker, 175 Hamilton st.
Manlich John, clerk, 1150 Dorchester av.
Marinello John J. chauffeur, 7 Richfield st.
Matule Victor W. mechanic, 90 Adams st.
Maxwell Edward B. shipper, 15 Rill st.
Mercier William F. shipfitter, 73 Topliff st.
Miller Arthur J. manager, 84 Coleman st.
Miller James S. installer, 16 Oakley st.
Mirkin Hayman, shipfitter, 7 Boyd st.
Mitz George, packer, 388 Geneva av.
Moore Elmer S. operator, 456 Geneva av.
Moran Walter J. machinist, 3 Robinson st.
Morell Joseph E. shoeworker, 2 Kane st.
Morin Richard W. technician, 15 Longfellow st.
Morrissey Edward J. salesman, 14 Sayward st.
Morrissey John, mechanic, 10 Holiday st.
Morton William V. pipefitter, 20 Leroy st.
Moseley George A. engineer, 69 Richfield st.
Mulhall Walter R. J. salesman, 21 Oakley st.
Mulkern John, laborer, 4 Stonehurst st.
Mullins James, fireman, rear 104 Homes av.
Mulvey John L. laborer, 3 Toledo ter.
Munnelly Thomas, inspector, 70 Clarkson st.
Murnane James P. laborer, 102 Draper st.
Murphy George W. jr. clerk, 11 Leroy st.
Murphy Hugh G. musician, 87 Westville st.
Murray John T. agent, 5 Trull st.

Neely Alexander J. M. clerk, 60 Dickens st.
Noone William Francis, operator, 5 Topliff st.
Norris James E. inspector, 9 Inwood st.

O'Brien Paul A. painter, 66 Dickens st.
O'Brien William J. buyer, 64 Ridgewood st.
O'Connor Joseph P. bartender, 130A Bowdoin st.
O'Hara Edwin A. pharmacist, 421 Quincy st.
Olsen Merrill E. laborer, 17 Longfellow st.

Ward 15, continued.

Olson John E. painter, 50 Granger st.
O'Neil Stephen A. mechanic, 1165 Dorchester av.
O'Sullivan Martin J. mechanic, 5 Corona st.

Panetta Ralph J. furrier, 24 Potosi st.
Parker Frank W. laborer, 5 Navillus ter.
Peacock Harold P. ironworker, 10 Ditson st.
Peavey Charles M. chauffeur, 183 Hancock st.
Perkins Albert, accountant, 57 Ridgewood st.
Perkins Charles A. jr. clerk, 29 Bellevue st.
Peterman Walter C. ironworker, 53 Savin Hill av.
Peters Manual J. porter, 270 Quincy st.
Peterson Frank H. metalworker, 9 Lyon st.
Pettipaw George L. electrician, 5 Columbia pl.
Plunkett Joseph W. jr. electrician, 8 Roach st.
Poole Edward, laborer, 34 Mt. Ida rd.
Preston John J. bookbinder, 25 Ridgewood st.
Puntiri Frank, shipper, 28 Lyon st.
Purcell William H. shipper, 162 Pleasant st.
Purchas Arthur S. undertaker, 490 Columbia rd.
Putnam Carroll R. guard, 19 Bodwell st.

Quinn John J. operator, 17 Inwood st.

Reagan Charles V. chauffeur, 26 Greenbrier st.
Reardon Jeremiah J. salesman, 12 Navillus ter.
Regan Thomas, engineer, 103 Hancock st.
Reilly Martin A. laborer, 24 Charles st.
Reilly William F. bricklayer, 11 Everton st.
Renahan John J. attendant, 55 Olney st.
Rice William E. manager, 22 Glendale st.
Richards William D. upholsterer, 1399A Dorchester av.
Ricker Henry J. shipper, 47 Topliff st.
Ridge Stephen, shipper, 424 Bowdoin st.
Riedel John F. barber, 61 Hancock st.
Roach James F. packer, 30 Church st.
Robbins Wilfred H. investigator, 74 Glendale st.
Rockett John J. chauffeur, 90 Church st.
Routhier George T. clerk, 34 Corona st.
Rush Lawrence A. foreman, 19 Charles st.
Ryan Walter J. foreman, 373 Columbia rd.

Salter John K. machinist, 48 Ridgewood st.
Sawyer John J. operator, 19 Corona st.

Ward 15, continued.

Scanlon Cornelius, clerk, 70 Hamilton st.
Schwehr Jacob J. plumber, 185 Bowdoin st.
Shamber Walter, proprietor, 51 Lyon st.
Sharrillo Roland, coppersmith, 86 Adams st.
Shaw Joseph W. checker, 23 Bay st.
Shea Daniel F. salesman, 18 Leroy st.
Sherman Chester A. electrician, 48 Stanley st.
Shipp Walter P. machinist, 29 Clarkson st.
Simonds Frederick V. clerk, 6 Bellevue st.
Simoneau Louis P. timekeeper, 164 Westville st.
Singleton Charles J. bartender, 102 Dakota st.
Skeffington Edward C. laborer, 7 Cameron st.
Slattery George E. agent, 47 Ridgewood st.
Sliney Thomas F. printer, 72 Greenwich st.
Smith Archie R. blacksmith, 37 Kimball st.
Smith Charles F. foreman, 247 Hancock st.
Smith Howard W. clerk, 51 Barry st.
Snow Benjamin A. clerk, 34 Charles st.
Snyder James S. laundryman, 58 Adams st.
Snyder Wilbur, superintendent, 16 Richfield st.
Soued Anthony G. machinist, 32 Ditson st.
Spears Robert M. mechanic, 66 Richfield st.
Squires John, engineer, 6 Tebroc st.
Stack William M. clerk, 3 Everton st.
Stanley Elmer G. electrician, 17 Josephine st.
Stanton William P. chauffeur, 159 Bowdoin st.
Steele John J. chauffeur, 65 Auckland st.
Stevens Andrew P. foreman, 142 Dakota st.
Stravinsky Anthony J. roofer, 79 Adams st.
Sullivan Charles H. inspector, 12 Tebroc st.
Sullivan Dennis, chauffeur, 118 Hamilton st.
Sullivan Edward J. laborer, 29 Mt. Everett st.
Sullivan James P. shipper, 25 Drayton av.

Thompson Walter I. clerk, 134 Draper st.
Tiernan Charles A. florist, 71 Savin Hill av.
Todtman Edward E. salesman, 65 Richfield st.
Tuffy Patrick James, bricklayer, 84 Hamilton st.

Vaillancourt George W. mechanic, 15 Westville st.
Varnerin Leonard, superintendent, 21 Rill st.
Vento Nicholas, shipper, 22 Norton st.
Vogel William F. mechanic, 16 Hamilton st.

Ward 15, continued.

Walker Joseph E. jr. mechanic, 130 Draper st.
Wall John W. adjuster, 44 Draper st.
Walmsley Arnold A. electrician, 33 Blakeville st.
Walsh John J. clerk, 40 Juliette st.
Walsh Luke F. carpenter, 57 Mt. Ida rd.
Walsh Thomas F. laborer, 57 Mt. Ida rd.
Walsh Walter R. salesman, 9 Navillus ter.
Ward Thomas J. chauffeur, 80 Olney st.
Wassiege Paul L. clerk, 26 Longfellow st.
Way Albert W. machinist, 57 Leonard st.
Weaver Frank C. manager, 5 Leroy st.
Webber Clarence W. cutter, 445 Quincy st.
Weir Walter F. custodian, 10 Charles st.
Weymouth William H. optician, 66 Bellevue st.
White Albert, salesman, 79 Coleman st.
Wilde Walter F. metalworker, 60 Topliff st.
Wilson Howard M. machinist, 32 Bay st.
Wilson Samuel, steamfitter, 36 Lyon st.
Winters John A. mechanic, 12 Greenbrier st.
Wishnow Isadore, pipefitter, 7 Boyd st.
Woods William C. molder, 21 Leedsville st.

Yorke Richard A. mechanic, 27 Greenbrier st.

WARD 16.

Abbott Arthur J. salesman, 62 Florida st.
Adams Howard H. clerk, 84 Park st.
Adams Sotir P. manager, 15 Christopher st.
Adell Peter G. inspector, 43 Milwood st.
Allen Reuben P. metalworker, 339 Centre st.
Anderson Joseph J. laborer, 50 Neponset av.
Anderson Nils A. machinist, 12 Ashland st.
Andreason Allan R. inspector, 108 Florida st.
Anglin John C. agent, 46 Neponset av.
Annis Maxwell, machinist, 51 Lithgow st.
Arena Antonio, manager, 68 Templeton st.
Armstead Robert W. porter, 2 Elm st.
Averill Dexter S. guard, 8 Becket st.

Badger Raymond W. buyer, 33 Bateswell rd.
Bain Ronald, welder, 348 Centre st.
Baracchini Ernest J. electrician, 4 Lombard st.
Barrett Joseph F. carpenter, 84 Milton st.
Barron Philip, musician, 6 King st.
Bassett Angelo J. manager, 1 Centre av.
Bateson Roland S. salesman, 14 Beale st.
Beers Walter R. candymaker, 60 Dracut st.
Bellrose Glendon A. mechanic, 1 Philip st.
Bergh Leif W. clerk, 43 Elmdale st.
Bertolon Charles L. chauffeur, 20 Faulkner st.
Better John F. foreman, 607 Gallivan blvd.
Bevens Alfred Rogers, machinist, 19 Semont rd.
Bezzarro Edward V. electrician, 46 Dix st.
Bidwell Edgar W. salesman, 2010 Dorchester av.
Bishop Joseph, salesman, 184 Minot st.
Bjorklund Knute G. machinist, 45 Houghton st.
Black Carlton S. salesman, 16 King st.
Blair John J. clerk, 29 Wainwright st.
Blasser Henry D. welder, 1 Dunn's ter.
Blinstrub Adolf A. restaurateur, 504 Talbot av.
Blood John H. chauffeur, 45 S. Munroe ter.
Bourgeois Patrick, carpenter, 21 Train st.
Bowes Francis J. baker, 92 King st.
Bowser Charles C. foreman, 9 Joseph st.

Ward 16, continued.

Boyd Richard F. machinist, 120 Melville av.
Boyd Robert W. draftsman, 941 Adams st.
Brace Richard N. chauffeur, 45 Houghton st.
Bradley George R. boilermaker, 136 Neponset av.
Bradley John Henry, shipwright, 66 Dix st.
Bradley Peter L. carpenter, 472 Talbot av.
Bright David M. manager, 33 Norwood st.
Brisendine George L. clerk, 2 Harrison pk.
Broderick Thomas, pipefitter, 10 Ginita st.
Brodie Patrick P. baker, 29 Wainwright st.
Brooks William G. salesman, 21 Helena rd.
Brown Almon H. boilermaker, 40 Port Norfolk st.
Brown Archibald A. salesman, 26 Vinson st.
Brown Harold J. engineer, 5 Whitten st.
Brown Horace C. electrician, 92 Templeton st.
Buckley John A. shipper, 385 Neponset av.
Buckley Ralph J. guard, 22 Pierce av.
Buckley William I. steamfitter, 48 Parkman st.
Burke Lawrence G. agent, 67 Chickatawbut st.
Burleigh Philip W. clerk, 19 Carruth st.
Burns Lawrence, electrician, 4 Berry st.
Bustard James R. bookkeeper, 36 Rosemont st.
Buttimer Andrew, carpenter, 15 Cheverus rd.
Byers Arthur H. guard, 33 Blanche st.
Byrne Bernard J. salesman, 268 Minot st.
Byrne John B. broker, 18 Everett st.
Byrne John P. clerk, 298 Neponset av.

Callahan John F. plasterer, 233 Park st.
Callahan Patrick J. manager, 22 Barnes st.
Calnan Joseph F. accountant, 7 Leslie st.
Cameron John A. manager, 40 Melbourne st.
Campbell Angus, carpenter, 39 Train st.
Campbell Carl R. inspector, 7 Woodworth st.
Campbell John J. clerk, 9 Bruce st.
Canney Patrick, freighthandler, 21 Leslie st.
Chisholm William, inspector, 35 Hill Top st.
Clark Frederick F. mechanic, 40 King st.
Clark John H. pharmacist, 98 Tenean st.
Clasby John P. machinist, 10 Edwin st.
Clubb William, shipper, 26 Myrtlebank av.
Collins Edward J. clerk, 17 Dracut st.
Collins Raymond H. packer, 72 Dix st.
Colman George H. mechanic, 488 Adams st.

Ward 16, continued.

Colter Lewis W. machinist, 22 Lafield st.
Concannon Patrick M. installer, 3 Spaulding st.
Condon Cornelius F. mechanic, 475 Ashmont st.
Conley Michael J. mechanic, 6 Whitten st.
Connell Francis Joseph, mechanic, 30 Laban Pratt rd.
Connell Michael T. accountant, 14 Oakton av.
Connelly Thomas J. clerk, 27 Assabet st.
Conner Stephen F. salesman, 34 Whitten st.
Connerton Richard F. clerk, 62 Dix st.
Connor William E. salesman, 2082 Dorchester av.
Connors Lawrence A. clerk, 76 Westglow st.
Cook Charles A. accountant, 68 Florida st.
Coolen George W. rigger, 74 Dix st.
Cooley Thomas F. telephone worker, 16 Althea st.
Corbett Timothy J. clerk, 34 Dracut st.
Corkill Reginald, clerk, 1598 Dorchester av.
Cornelissen Frank, molder, 41A Parkman st.
Cosby Joseph F. mechanic, 70 Crockett av.
Costello Harry M. plumber, 36 Park st.
Cotter Francis X. guard, 19 Hutchinson st.
Coughlin John J. salesman, 137 Minot st.
Coulsey Robert John, machinist, 9 Faulkner st.
Counihan James J. clerk, 8 Ashland st.
Coveney Gerard T. electrician, 56 Coffey st.
Cox Abbott R. jr. silversmith, 26 Barrington rd.
Cox F. Marshall, machinist, 26 Barrington rd.
Coyne Thomas F. guard, 11 St. Marks rd.
Craven Martin F. machinist, 6 Newkirk st.
Cribbie John A. shipper, 165 Granite av.
Crowley John G. operator, 730 Adams st.
Curley Francis T. draftsman, 42 Shepton st.
Curley James, foreman, St. Brendan rd.
Curran Anthony G. supervisor, 26 Tilesboro st.
Curran James M. mechanic, 550 Gallivan blvd.
Currie Lauchlin R. mechanic, 15 Shepton st.
Curry Thomas J. shipfitter, 139 Milton st.
Curtis Frank L. clerk, 36 Garner rd.

Dahlquist Ralph A. ironworker, 698 Adams st.
Dahlroos Carl G. C. mason, 21 Parkman st.
Daley Augustine J. merchant, 131 Templeton st.
Daley John J. salesman, 468 Gallivan blvd.
Daley William F. clerk, 1757 Dorchester av.
Dalton Leo T. clerk, 62 Lonsdale st.

Ward 16, continued.

Daly George A. machinist, 106 Beaumont st.
Dare Manning J. salesman, 30 Frost av.
Darling Norman L. accountant, 3 Lorenzo st.
Datow Charles J. draftsman, 240 Park st.
Davis Edward J. clerk, 179 Train st.
Davis Lloyd F. machinist, 1591 Dorchester av.
Davis Martin P. inspector, 10 Rockne av.
Davis Patrick H. roofer, 29 Gibson st.
Dawson Harold L. salesman, 40 Granville st.
Deitsch Edward J. machinist, 2 Faulkner Circle.
Delaney John W. mechanic, 10 Agawam st.
DeLoid Charles H. shipper, 29 Brookvale st.
Devin William H. salesman, 35 Brookvale st.
Desborough Robert, machinist, 7 Denvir st.
DeSimone Gabriel, salesman, 6 Agawam st.
DeToma Louis, cabinetmaker, 5 Stock st.
Deveau Felix L. machinist, 167 Welles av.
Devin James E. operator, 21 Hutchinson st.
Dhooge Eugene W. machinist, 1520 Dorchester av.
Dineen James, packer, 8 Crockett av.
Dinsmore Albert L. clerk, 114 Elmer rd.
Doftort Edward W. diesetter, 2 Ainsley st.
Doherty John J. salesman, 366 Centre st.
Doherty Philip, shipper, 399 Centre st.
Dolan James F. salesman, 12 Helena rd.
Donahue Leo F. plater, 7 Silloway st.
Donahue Stephen M. painter, 10 Centre av.
Donato Leo, electrician, 544 Ashmont st.
Donnelly James A. plumber, 592 Gallivan blvd.
Donohue George E. plumber, 33 Hill Top st.
Donovan Michael T. clerk, 348 Centre st.
Donovan William J. blacksmith, 8 Norwood st.
Doolin Edward J. watchman, 9 Spaulding sq.
Doolin Herbert F. machinist, 61 Chickatawbut st.
Doucette Angus Beverly, carpenter, 20 Sylvester rd.
Douglas Hugh J. welder, 10 St. Marks rd.
Drew Richard J. broker, 47 Milwood st.
Driscoll Gerald F. painter, 41 Westmoreland st.
Driscoll Thomas J. chauffeur, 22 Melbourne st.
Drysdale Alexander, welder, 141 Wrentham st.
Duncklee George A. machinist, 24 Templeton st.
Dunham Charles W. foreman, 5 Van Winckle st.
Dunphy John P. bookkeeper, 142 Welles av.

Ward 16, continued.

Dyer George H. banker, 9 N. Munroe ter.
Dykeman Richard J. salesman, 1015 Old Colony Parkway.

Ellgner Ernest J. clerk, 1648 Dorchester av.
Elliott Albert H. manager, 8 N. Munroe ter.
Ericson Carl A. shipper, 26 Edwin st.
Erwin Richard W. packer, 30 Train st.
Evans William C. technician, 149 Centre st.

Fagan Charles C. clerk, 25 Newhall st.
Fallon Francis P. electrician, 17 Coffey st.
Fallon Henry E. chauffeur, 16 Faulkner st.
Fandel Frederick H. contractor, 12 Denvir st.
Farnum Charles E. executive, 14 Verdun st.
Farrell Francis A. chauffeur, 36 Ely rd.
Fein Edwin C. clerk, 41 Chelsmford st.
Ferris Francis E. clerk, 21 Paisley pk.
Fife James H. salesman, 223 Freeport st.
Finlay Harold W. foreman, 67 Chickatawbut st.
Finn Edward F. operator, 93 King st.
Fitzemeyer Wilber Y. welder, 31 Neponset av.
Fitzgerald Arthur J. chauffeur, 14 Santuit st.
Fitzgerald Francis P. electrician, 40 Richview st.
Fitzgerald John T. chauffeur, 40 Cedar Grove st.
Flaherty Patrick J. rigger, 39 S. Munroe ter.
Foley Mark J. clerk, 137 Wrentham st.
Foley Mark R. accountant, 5 Weyanoke st.
Follen Francis O. manager, 7 Sedalia rd.
Forristall George J. operator, 618 Adams st.
Foster Alvin C. mechanic, 8 Greenwood pk.

Gagnon Joseph N. carpenter, 1484 Dorchester av.
Gallagher Elliot F. starter, 32 Beach st.
Gallagher John J. salesman, 41 Hillsdale st.
Galley William H. clerk, 80 Florida st.
Galli Joseph F. printer, 5 Carlotta st.
Gallivan Richard L. mechanic, 16 Claymont ter.
Galvin Wilson H. clerk, 5 Redwood st.
Garbarino Lewis A. machinist, 118 Florida st.
Gardner Frederick R. machinist, 7 Mather st.
Gardner Harold, shipfitter, 12 Lenoxdale av.
Gardner Irving C. mechanic, 7 Mather st.

Ward 16, continued.

Garrett Andrew W. plater, 35 Rosemont st.
Garrity Thomas F. clerk, 33 Gibson st.
Gaviani Frank, clerk, 4 Ashland st.
Geary Joseph H. teamster, 22 Verdun st.
General Joseph L. merchant, 8 Everdean st.
Gerstel Robert, painter, 2A Lorenzo st.
Gilbert John W. printer, 1 Ashmont pk.
Gillon John J. clerk, 343 Gallivan blvd.
Gilmartin Edward P. accountant, 23 Fossdale rd.
Glynn Thomas J. metalworker, 27 Lenoxdale av.
Gobron Walter C. pipefitter, 11 Ginita st.
Gorman Paul E. salesman, 18 Crockett av.
Gorman Thomas J. jr. mechanic, 83 Dix st.
Gormley John U. shipper, 156 Minot st.
Grant Byron C. locksmith, 16 Saco st.
Green Redmond C. clerk, 15 Van Winkle st.
Griffin George C. manager, 27 Whitten st.
Grigor James, salesman, 103 Lonsdale st.

Haggerty Charles E. millhand, 59 Neponset av.
Hale Charles T. auctioneer, 71 Richview st.
Hall Robert L. clerk, 30 Gibson st.
Halloran Michael, clerk, 42 Semont rd.
Hamilton George E. rigger, 79 Wrentham st.
Hanley Joseph P. mason, 382 Adams st.
Hardy Thomas E. foreman, 10 St. Brendan rd.
Harmon Philip B. clerk, 134 Elmer rd.
Harrington Arthur Edward, clerk, 289 Centre st.
Harrington John T. jr. clerk, 184 Minot st.
Hart Simon, superintendent, 54 St. Marks rd.
Haughn Creighton A. inspector, 56 Carruth st.
Havlin Edward F. retired, 30 Semont rd.
Hawkins John S. clerk, 90 Welles av.
Healey William H. retired, 28 Norwood st.
Healy Daniel G. salesman, 12 Becket st.
Heigh Charles E. clerk, 609 Adams st.
Heiler Lee A. salesman, 65 Franconia st.
Helms Walter A. clerk, 3 Newhall pl.
Herlihy Joseph, electrician, 73 Houghton st.
Hicks Raymond F. clerk, 71 Semont rd.
Hill Leonard E. technician, 49 Lonsdale st.
Hines Edward G. manager, 11 Blanche st.
Hoeft Charles R. painter, 11 Washington ct.
Hoganson Wilfred P. electrician, 1528A Dorchester av.

Ward 16, continued.

Holdstock Earl W. painter, 55 Westglow st.
Holmberg Reider, molder, 4 Mill st.
Holohan William, machinist, 93 Brent st.
Horrigan Bernard E. clerk, 1 Roseland st.
Horrigan Charles N. clerk, 1 Roseland st.
Houghton Kermit R. machinist, 24 Mather st.
Hudson Clifford E. telegrapher, 975 Adams st.
Hughes Francis P. lineman, 659 Adams st.
Hughes John J. pipecoverer, 103 Welles av.
Hunt Austin P. chipper, 93 Houghton st.
Hunt Thomas J. clerk, 25 Magdala st.
Hurley Joseph B. clerk, 31 McKone st.
Hyde Thomas, clerk, 1747 Dorchester av.
Hynes John, laborer, 34 Brookvale st.

Ibetson Lester E. painter, 94 Park st.

Jenkins George W. machinist, 59 Templeton st.
Jordan William J. guard, 114 King st.
Joy James F. chauffeur, 90 Park st.
Joyce Laurence, ironworker, 14 Samoset st.

Karns Alfred B. driller, 40 Grayson st.
Keane Henry E. installer, 72 St. Brendan rd.
Keane Timothy, draftsman, 93 Lonsdale st.
Kelleher John F. printer, 876 Adams st.
Kelley Charles G. manager, 4 Ely rd.
Kelley James F. chauffeur, 16 King st.
Kelly Peter, checker, 5 Murray ter.
Kennedy John A. mason, 35 Crockett av.
Kennedy John W. pressman, 14 Gibson st.
Kilduff James, welder, 24 Assabet st.
Killilea Lawrence F. checker, 69 Chelmsford st.
Kilroy James M. machinist, 18 Woodfield st.
Kincade George M. cashier, 6 Frederika st.
King Louis S. operator, 511 Geneva av.
King Thomas C. painter, 32 Mather st.
Koe Arthur W. accountant, 20 Manley st.
Krumscheid Robert G. telephone worker, 8 Flavia st.
Kunz Louis F. guard, 44 Auriga st.

Laffely William J. chauffeur, 48 Train st.
Larner Thomas F. jr. mechanic, 33 Newhall st.
Larson William, accountant, 8 Fossdale rd.

Ward 16, continued.

Lavers Alfred E. manager, 18 Dracut st.
Lear Fred J. inspector, 19 Rockne av.
Leary Daniel M. plumber, 1870 Dorchester av.
Leary Frank J. pipecoverer, 15 Patterson st.
LeBlanc Louis F. carpenter, 8 Newhall st.
Leeping Oswald A. shipwright, 273 Minot st.
Lemare Arthur T. clerk, 42 Plain st.
Lenehan John E. electrician, 53 Mallet st.
Lennon Thomas Joseph, blacksmith, 25 Dracut st.
Leonard Homer T. operator, 35 Whitten st.
Leslie Walter E. janitor, 12 Chelmsford st.
Leussler Frank F. clerk, 96 Welles av.
Lewis Curtis S. salesman, 39 Wrentham st.
Lewis Malcolm J. designer, 75 Brent st.
Lindfors Victor E. shipper, 125 Melville av.
Locke Chester P. surveyor, 42 King st.
Lombard Richard F. clerk, 31 Westglow st.
Long George M. mechanic, 29 Gibson st.
Lorden Edward J. salesman, 46 Semont rd.
Lotterhand Frederick C. dyemaker, 76 Brent st.
Lydon Leo P. supervisor, 48 Dracut st.

McAlpin George M. mechanic, 220 Ashmont st.
McArdle Gerald C. lineman, 29 Hill Top st.
McCann John, shipper, 70 Minot st.
McCarron George J. jr. machinist, 21 Faulkner st.
McCarthy Paul F. clerk, 6 Laban Pratt rd.
McClellan John A. salesman, 14 Samoset st.
McClennan Richard L. salesman, 128 Wrentham st.
MacDonald Lauchlin A. clerk, 6 Ashland st.
McDonnell Frederick, clerk, 10 Mather st.
McDonnell John E. salesman, 10 Mather st.
McDonough Coleman, laborer, 6 Remington st.
Mace Frank B. clerk, 14 Centervale pk.
McElman Thomas, electrician, 457 Adams st.
McFatter Frederick L. chauffeur, 18 Barnes st.
McFatter William I. manager, 40 Whitten st.
MacFawn Warren, engineer, 406 Ashmont st.
McGann Harold E. accountant, 2 Elm Lawn.
McGann Joseph G. architect, 17 Upland av.
McGarry Martin J. clerk, 17 Westglow st.
McGillivray Angus J. lineman, 64 Granite av.
McGinnes John, clerk, 6 Ashland st.
MacGowan James J. painter, 13 Taylor st.

Ward 16, continued.

McGowan Joseph P. electrician, 10 Santuit st.
McGrail Michael, operator, 14 Rosaria st.
McGuire Francis A. foreman, 100 Welles av.
McInerney James J. grinder, 1520 Dorchester av.
McInnis James H. superintendent, 23 Florida st.
MacKay Chester M. welder, 16 Hill Top st.
McKenzie Bertram A. telephone worker, 17 Parkman st.
McKeon Thomas J. repairman, 13 Bowman st.
McLaughlin Hugh, operator, 15 Claymont ter.
McLaughlin John T. driller, 436 Gallivan blvd.
MacLean Albert F. clerk, 4 Beale st.
McLean Robert W. pharmacist, 34 Edwin st.
MacMillan Joseph W. molder, 385 Ashmont st.
MacQuarrie Murdock N. carpenter, 25 Wainwright st.
McTernan John B. rigger, 89 Wrentham st.
McTiernan John F. riveter, 9 Lorenzo st.

Magnusson Ernest H. machinist, 155 King st.
Maguire Paul J. clerk, 20 Silloway st.
Mahoney John A. ironworker, 460 Ashmont st.
Mahoney Joseph H. clerk, 69 Westmoreland st.
Mahoney Michael Joseph, foreman, 41 Granville st.
Maillet Edward P. shipfitter, 38 Whitten st.
Malloy Joseph P. mechanic, 235 Park st.
Maney Philip W. driller, 10 Lafield st.
Martin John P. guard, 41 Walnut st.
Martin Joseph W. salesman, 29 Rosemont st.
Masuret Walter J. mechanic, 19 Newhall st.
Mawn James, metalworker, 2088 Dorchester av.
Mee Thomas J. shipfitter, 69 Whitten st.
Melchin Lewis E. stockman, 424 Ashmont st.
Menconi Armand J. welder, 584 Ashmont st.
Miller Dennis E. lineman, 45 Whitten st.
Miller William P. laborer, 8 Bispham st.
Mirabito Fred B. foreman, 1 Everett st.
Mitchell William F. buyer, 385 Centre st.
Mitchell William J. chipper, 44 Crockett av.
Monaghan Peter F. superintendent, 14 Arbroth st.
Montana Edward L. clerk, 4 Centervale pk.
Moore William G. welder, 24 Mill st.
Moran Fred J. foreman, 36 Water st.
Morgan John J. roofer, 39 Carruth st.
Morgan Thomas G. operator, 49 Dix st.
Morison John M. machinist, 19 Gibson st.

Ward 16, continued.

Morley Martin, mechanic, 22 Franconia st.
Morris Joseph R. repairman, 29 Whitten st.
Morrissey Harry E. mechanic, 36 Park st.
Mulligan Joseph F. salesman, 10 Centre av.
Mullin John F. mechanic, 101 Lonsdale st.
Mullins William J. printer, 12 Richview st.
Murphy George W. repairman, 17 Glenrose rd.
Murphy James H. chauffeur, 238 Park st.
Murphy James W. clerk, 330 Centre st.
Murphy Joseph H. rigger, 14 Parker ter.
Murphy Neil F. operator, 4 Endicott ter.
Murphy William J. machinist, 83 Park st.
Murphy William J. jr. salesman, 56 Hillsdale st.
Murray Charles W. operator, 16 Norwood st.
Murray Herbert E. metalsmith, 26 Agawam st.
Murray John L. mechanic, 30 Westglow st.

Nash Carl G. supervisor, 41 Plain st.
Nash Theodore W. mechanic, 14 Westmoreland st.
Neary Thomas, boilermaker, 20 Freeman st.
Neil Walter W. carpenter, 43 Beaumont st.
Neilson John E. shipfitter, 23 Plain st.
Nelson Roy H. shipfitter, 19 Rosselerin rd.
Niles James J. accountant, 23 Van Winkle st.
Norcott George E. salesman, 381 Adams st.
Norris James F. salesman, 7 Granville st.
Norton James H. inspector, 70 Train st.
Norton William A. steamfitter, 25 Plain st.
Nye Andelbert, toolmaker, 117 Centre st.

O'Brien Frederick, shipper, 49 Rosemont st.
O'Brien George J. chauffeur, 3 Huron Circle.
Ochs Chester A. salesman, 42 Westmoreland st.
O'Connell John F. metalworker, 20 Paisley pk.
O'Connell William G. clerk, 328 Centre st.
O'Hara Michael J. laborer, 58 Templeton st.
O'Neil George C. salesman, 372 Adams st.
O'Neil William A. machinist, 304 Adams st.
O'Neill John P. clerk, 16 Melbourne st.
O'Rourke Thomas V. operator, 12 Charlemont st.

Parsons James A. clerk, 4 Westmoreland st.
Pasteris John Albert, mechanic, 7 Granville st.
Pearson Frank M. machinist, 992 Old Colony Parkway.

Ward 16, continued.

Penney Harold T. salesman, 101 Brent st.
Penta John E. pressman, 26 Whitridge st.
Perkins William, machinist, 35 McKone st.
Perriello Charles, gasfitter, 7 Blackwell st.
Phillips Paul G. clerk, 28 Arbroth st.
Piscopo John, salesman, 261 Adams st.
Porter Archie, jr. electrician, 37 Taylor st.
Porter Christopher M. chauffeur, 84 Train st.
Porter John, janitor, 38 Lonsdale st.
Powers Edward J. jr. accountant, 63 Rockne av.
Putnam George E. baker, 297 Adams st.

Quinn John J. electrician, 3 Walnut Street ct.

Rayner Charles H. linotypist, 2 Lorenzo st.
Re Salvatore J. cabinetmaker, 8 Train st.
Reddington Henry F. proprietor, 20 Manley st.
Reichart Frank A. printer, 428 Adams st.
Reilly Denis, porter, 8 Leslie st.
Reilly John J. clerk, 315 Freeport st.
Reynolds Joseph E. manager, 111 Florida st.
Reynolds Thomas F. technician, 19 Granville st.
Richards Arthur J. chauffeur, 3 Parkman st.
Richardson Walter F. salesman, 45 Milwood st.
Riley Harold V. compositor, 29 Cheverus rd.
Riordan John J. clerk, 42 Myrtlebank av.
Ripley Wilmer C. clerk, 31 Wrentham st.
Roach Frank M. clerk, 35 Semont rd.
Roberts Ralph R. chauffeur, 20 Bowman st.
Roberts William J. inspector, 25 Faulkner st.
Robinson Charles S. clerk, 248 Park st.
Robinson Raymond E. driller, 59 Oakton av.
Rogers Ralph William, operator, 6 N. Munroe ter.
Ronan David D. operator, 11 Newhall st.
Rudman Joseph, butcher, 40 King st.
Rundquist Carl Y. machinist, 89 Templeton st.
Rust Henry J. salesman, 206 Minot st.
Rutowski Charles, tailor, 59 Gibson st.
Ryan James J. foreman, 494 Adams st.
Ryter Edward, manager, 5 Parkman st.

Santry George E. installer, 31 Pierce av.
Sargent Frederick D. agent, Peabody Chambers, Ashmont st.

Ward 16, continued.

Sarhanis James K. buyer, 339 Centre st.
Sawyer Arthur A. accountant, 18 Franconia st.
Scanlon Francis D. chauffeur, 63 Crockett av.
Schnare Stanley W. fishcutter, 18 Rosaria st.
Sewell Clayton C. carpenter, 9 Adams ter.
Shaughnessy Francis L. mechanic, 34 Glide st.
Sheehan Frank J. insulator, 57 Templeton st.
Shields Edward J. clerk, 115 Neponset av.
Simpson Thomas J. chauffeur, 53 Whitten st.
Sinnott Herbert J. carpenter, 513 Geneva av.
Skahan Charles E. pressman, 15 Santuit st.
Skelley John J. checker, 40 Bourneside st.
Slack John F. salesman, 457 Adams st.
Slattery Joseph G. clerk, 100 Houghton st.
Smith Donald R. pressman, 17 Lawley st.
Smith Harry S. baker, 5 Houghton st.
Smith Leonard H. merchant, 37 Milwood st.
Smith Warren A. jeweler, 414 Ashmont st.
Snow William F. welder, 37 Beach st.
Spillane Thomas, operator, 22 Gibson st.
Stacey Joseph E. painter, 91 Dix st.
Stamp William G. cashier, 61 Whitten st.
Stankus Stanley, machinist, 37 Marsh st.
Stanley Cletus C. salesman, 30 Templeton st.
Stanley George F. manager, 63 Chelmsford st.
Stanley Walter Allen, millhand, 49 Minot st.
Stanton William E. engineer, 679 Adams st.
Steeves George H. chauffeur, 19 Elm st.
Sten Carl H. repairman, 23 Templeton st.
Stevens Walter W. pipefitter, 228 Park st.
Stewart Duncan, cutter, 447 Ashmont st.
Stone John F. machinist, 69 Beaumont st.
Stowe Roland F. operator, 26 Beach st.
Stramock William, superintendent, 188 Minot st.
Stratford John F. mechanic, 41 Glide st.
Sullivan John, welder, 5 Franconia st.
Sullivan John J. manager, 71 Whitten st.
Sullivan John T. supervisor, 23 Edwin st.
Sullivan Joseph G. clerk, 45 Milwood st.
Sullivan Michael, mechanic, 26 Gibson st.
Sweeney Paul J. electrician, 244 Neponset av.

Taylor Robert W. clerk, 74 Florida st.
Thompson Charles J. printer, 15 Whitten st.
Thompson Frank P. contractor, 11 Rangeley st.

Ward 16, continued.

Thompson George D. clerk, 69 Dix st.
Thompson Patrick J. cooper, 8 Paisley pk.
Thomson Harold, mechanic, 343 Freeport st.
Thornton William M. mason, 32 Garner rd.
Timmins Arthur D. retired, 7 Myrtlebank av.
Tisdale Harold R. welder, 3 Christopher st.
Todd Joseph P. mechanic, 91 Wrentham st.
Towne Clinton F. inspector, 12 Train st.

Van DerMeulen Edward L. manager, 36 Mallet st.
Vaughan Joseph H. clerk, 11 Park st.

Wadel William J. fitter, 50 Victory rd.
Wagner Ivan C. janitor, 7 Saco st.
Walsh Bernard J. machinist, 18 Gibson st.
Walsh Robert E. clerk, 27 Lonsdale st.
Warner Bernhard A. cutter, 5 Rozella st.
Warren Arthur W. jr. welder, 18 Victory rd.
Waterson James W. rigger, 33 Franconia st.
Watson Earle E. mechanic, 3 Elm st.
Wayland William D. manager, 210 Neponset av.
Weeks John C. clerk, 16 Florida st.
Welch Robert C. steamfitter, 160 Train st.
Welch William R. chauffeur, 1832 Dorchester av.
Wheeler Alfred H. foreman, 265 Park st.
Whelan Patrick F. installer, 37 Mallet st.
Whelan William A. broker, 21 Richview st.
Whippen George J. machinist, 1 Holbrook av.
Whittier Ernest M. welder, 546 Gallivan blvd.
Wiederhold William J. electrician, 531 Adams st.
Wilkinson Edward S. clerk, 51 Florida st.
Willock Edward H. porter, 10 Neponset av.
Winchus Zenny A. machinist, 21 Rosselerin rd.
Witt Henry D. machinist, 576A Adams st.
Wolfgang Richard H. grinder, 15 Taylor st.
Wolfrum Carl H. machinist, 69 St. Marks rd.
Wood Elmer H. machinist, 35 Templeton st.
Woodbury Charles N. manager, 5 Washington ct.
Woods George L. chauffeur, 18 Sewall st.
Wynne James, packer, 44 S. Munroe ter.

Yagman Adam J. buffer, 55 Mapes st.
Yankum Walter F. machinist, 8 Saco st.
Young Alan P. chauffeur, 41 Westmoreland st.

WARD 17.

Addison Hartley E. clerk, 5 Lithgow st.
Albert Max, proprietor, 10 Millet st.
Alley Winslow Warren, accountant, 11 Mora st.
Amato Vincent J. clerk, 43 Claybourne st.
Applebaum Samuel, upholsterer, 11 Millet st.
Armstrong Carleton E. clerk, 284 Park st.
Austin Walter F. printer, 12 Ellison av.
Aylward Thomas A. welder, 77 Richmond st.
Aznive Albert M. engraver, 53 Roslin st.

Backer Oscar, welder, 32 Thane st.
Baker Samuel, laborer, 22 Thane st.
Balcunas Alfred C. laborer, 13 Tremlett st.
Barca Patrick J. clerk, 348 Park st.
Barrett James V. stenographer, 61 Milton av.
Barry Henry J. teller, 29 Alpha rd.
Barry John, clerk, 8 Elwyn rd.
Barry William G. executive, 45 Rosedale st.
Bassette Joseph H. mechanic, 1 Moultrie st.
Bastarache Joseph A. barber, 19 Wheatland av.
Bean Arthur J. clerk, 21 Huntoon st.
Beatty Coleman, clerk, 2137 Dorchester av.
Beers Payson S. chauffeur, 29 St. Gregory st.
Begley James, laborer, 14 Branchfield st.
Bengin Charles, mechanic, 30 Nelson st.
Benson Arthur T. painter, 46 Rockwell st.
Benson Robert T. machinist, 64 Burt st.
Berman David, foreman, 89 Mora st.
Berman David E. salesman, 1193 Morton st.
Bernier William F. chauffeur, 243 Fuller st.
Berry Lawrence F. mover, 152 Wilmington av.
Berry Thomas, laborer, 104 Spencer st.
Bertram Adam L. manager, 83 Burt st.
Bishop John F. jr. salesman, 90 Claybourne st.
Blair Hector D. agent, 113 Greenbrier st.
Blinder Louis, merchant, 18 School st.
Boucher Napoleon R. manager, 569 Talbot av.
Boulos Thomas N. tailor, 29 Wheatland av.
Boyle John J. clerk, 55 Centre st.
Brady John S. salesman, 20 Codman st.

Ward 17, continued.

Brazer Lyman H. auditor, 38 Bloomfield st.
Brennan Joseph O. agent, 12 Elwyn rd.
Brennan Thomas J. bricklayer, 84 Milton av.
Briggs John H. polisher, 11 Millet st.
Brignolo Cyril, electrician, 48 Alicia rd.
Broderick John R. operator, 6 Bailey st.
Broderick Peter, chauffeur, 17 Waldeck st.
Brooks Harvey R. adjuster, 30 Pine Ridge rd.
Brooks Louis, agent 61 Colonial av.,
Brooks William H. operator, 35 Lithgow st.
Brown Edmund Q. engineer, 58 Fairmount st.
Brunswick Ralph, electrician, 141 Dakota st.
Bryant Edward H. agent, 51 Bloomfield st.
Buckman Israel M. salesman, 40 Algonquin st.
Buckman Joseph, welder, 4 Norfolk ter.
Burke Thomas, bartender, 24 Old Morton st.
Burke William F. manager, 91 Waldeck st.
Burns Dennis S. mechanic, 275 Norwell st.
Burns Edward R. clerk, 10 Ashmont st.
Burns John T. salesman, 57 Fairmount st.
Burr Olin N. buyer, 546 Washington st.
Buscemi Paul, laborer, 87 Dakota st.
Butler Michael J. chauffeur, 3 Walton st.
Byrne James E. supervisor, 55 Burt st.

Caddick Frederick, painter, 11 Bloomfield st.
Campbell George E. retired, 36 Oakwood st.
Campbell Thomas E. agent, 51 Dakota st.
Canney Michael P. installer, 172 Fuller st.
Cardella Joseph jr. telephone worker, 54 Armandine st.
Carey Leo T. proprietor, 85 Waldeck st.
Carlson Arthur, chauffeur, 960 Morton st.
Carnell Edgar T. clerk, 20 Mellen st.
Carroll Francis C. H. clerk, 135 Milton av.
Caruso Paul, clerk, 8 Tremlett st.
Casassa John A. electrician, 89 Waldeck st.
Casey Herbert W. clerk, 84 Harvard st.
Cella James A. machinist, 17 Kenberma rd.
Chandler, Alexander A. electrician, 53 Aspinwall rd.
Chellman William H. steelworker, 26 Bailey st.
Chisholm Joseph J. shipfitter, 26 Rosedale st.
Chisholm Thomas W. baker, 64 Fuller st.
Chmielinski Frank B. machinist, 85 Wheatland av.
Ciaccio Philip, laborer, 107 Maxwell st.
Clark Samuel L. merchant, 21 Capen st.

Ward 17, continued.

Clays Harry V. merchant, 42 Colonial av.
Clays Theodore H. salesman, 42 Colonial av.
Clifford William M. salesman, 90 Centre st.
Clyde Alexander, salesman, 21 Melville av.
Cohen Benjamin, tailor, 32 Thane st.
Cohen Maurice M. manager, 37 Athelwold st.
Cohen Oscar, machinist, 48 Millet st.
Cohen Sydney L. salesman, 49 Millet st.
Colangelo Michael, pipefitter, 65 Millet st.
Cole Clarence T. laborer, 43 Brent st.
Collins James V. printer, 39 Bailey st.
Conley George F. chauffeur, 111 Southern av.
Connaughton Andrew F. watchman, 29 W. Tremlett st.
Connolly Martin J. laborer, 1218 Morton st.
Connolly Michael J. merchant, 35 Packard av.
Connolly Patrick C. machinist, 50 Colonial av.
Cooney William A. supervisor, 18 Darlington st.
Cooper Patrick, watchman, 210 Norwell st.
Corbett William L. upholsterer, 102 Centre st.
Corcoran Timothy J. retired, 98 Fuller st.
Corkery Paul A. salesman, 23 Chamberlain st.
Corleto Charles B. woodworker, 5 Bailey st.
Correnti Salvatore, mechanic, 218 Norwell st.
Courtney John J. laborer, 43 Bailey st.
Cox William A. carpenter, 53 Aspinwall rd.
Crawford James Albert pumber, 108 Spencer st.
Creighton Charles R. manager, 67 Centre st.
Crosby John, salesman, 48 Corbet st.
Crowley William H. chauffeur, 41 Aspinwall rd.
Cullen James E. agent, 170 Norfolk st.
Cullen James F. auditor, 4 Arbella rd.
Cunningham John F. shipper, 3 School st.
Curley Frederick M. clerk, 560 Park st.
Curley James T. clerk, 560 Park st.
Curley Michael J. installer, 27 Druid st.
Curran Michael J. laborer, 60 Burt st.

Dale John W. operator, 135 Whitfield st.
Daley Thomas F. printer, 54 Armandine st.
Daly James W. electrician, 46 Stanton st.
D'Arcy George A. starter, 17 Tremlett st.
Davis Harry, electrician, 75 Millet st.
Davis James J. laborer, 100 Ashmont st.
Davis William J. machinist, 133 Norfolk st.
Deady John Henry, inspector, 15 Spencer st.

Ward 17, continued.

Delaney Walter F. agent, 279 Gallivan blvd.
Del Papa Eugene J. salesman, 45 Lindsey st.
De Roy Edmond J. mechanic, 27 Temple st.
Derwin Joseph E. manager, 567 Park st.
Desmond Gregory T. factory worker, 19 Sturbridge st.
DeStefano Leon, machinist, 85 Mora st.
Dever James W. laborer, 11 Fairmount st.
Devereux Raymond W. clerk, 58 Lithgow st.
Diamond Albert, manufacturer, 29 Aspinwall rd.
Dillon David G. investigator, 71 Bloomfield st.
Dillon Joseph S. clerk, 1977 Dorchester av.
Diotte Walter, painter, 52 Edson st.
DiSciullo Vincenzo, cook, 8 Chipman st.
Donahoe Davis V. clerk, 46 Lindsey st.
Donlin Joseph A. manager, 30 Larchmont st.
Donlin Philip E. agent, 30 Larchmont st.
Donnelly James L. salesman, 88 Selden st.
Donohue Arthur, repairman, 56 Maxwell st.
Donovan James L. investigator, 57 Groveland st.
Donovan Timothy S. shipfitter, 51 W. Tremlett st.
Doolin Frank, superintendent, 24 Gallivan blvd.
Dowd Timothy F. salesman, 15 School st.
Downey William, salesman, 16 Wentworth st.
Doyle George E. clerk, 243 Gallivan blvd.
Drayton William A. shipper, 25 Stockton st.
Driscoll George E. electrician, 6 Hopestill st.
Driscoll John J. shipper, 46 Larchmont st.
Duby William G. manufacturer, 56 Mercier av.
D'Urbano Frank, cabinetmaker, 22 Larchmont st.
Durling Lloyd S. machinist, 16 Chipman st.
Duseau Orrin Joseph, guard, 54 Kenwood st.
Dwyer Thomas L. broker, 76 Codman Hill av.
Dyer Russell M. operator, 36 Fairmount st.

Earle Charles J. installer, 29 Larchmont st.
Eccleston John V. clerk, 1 Rock av.
Edlund Ralph L. chauffeur, 8 Merlin st.
Egan William R. janitor, 75 Tonawanda st.
Ellery Arthur W. salesman, 387 Talbot av.
Erhardt Maurice F. cable splicer, 47 Milton av.
Erlandson Carl R. clerk, 34 Lyndhurst st.

Fandel Frederick W. cutter, 14 Moultrie st.
Fields Raymond F. clerk, 32 Millet st.
Fine Max, salesman, 96 Harvard st.

Ward 17, continued.

Fink Ralph, accountant, 84 Spencer st.
Finkelstein Morris, presser, 304A Norfolk st.
Finnegan Francis J. jr. clerk, 238 Norwell st.
Fistel Abraham L. merchant, 139 Selden st.
Flaherty Michael J. laborer, 15 Mallard av.
Foster Arthur E. salesman, 37 Groveland st.
Franklin John H. clerk, 42 Mather st.
Frazer William H. salesman, 343 Park st.
Fredericks John J. painter, 19 River st.
Freeman Francis, welder, 77 Evans st.
Fuhs Francis P. accountant, 18 Lindsey st.
Fuller Louis N. clerk, 129 Tonawanda st.

Garrity Arthur, chauffeur, 84 Burt st.
Gartland Joseph A. agent, 21 Waldeck st.
Garvey Patrick J. manager, 132 Tonawanda st.
Gaughan Leo J. machinist, 31 Mather st.
Geary Raymond, supervisor, 51 W. Tremlett st.
Geller Frederick J. clerk, 88 Edson st.
George Ernest W. clerk, 5 Spencer st.
Gibbs Wallace F. mechanic, 7 Gaylord st.
Gibson Arthur W. clerk, 35 Waldeck st.
Gidez Morris S. merchant, 43 Colonial av.
Gilligan Michael J. laborer, 2151 Dorchester av.
Gillis Alfred J. clerk, 104 Norfolk st.
Gillis John D. carpenter, 67 Waldeck st.
Gleason B. Frederick, clerk, 5 Mercier av.
Goldman Jacob, salesman, 50 Southern av.
Goldman Max, coppersmith, 105 Evans st.
Goldman William P. chauffeur, 7 Capen st.
Gorhan Edward F. plumber, 84 Bailey st.
Grahan Edward S. laborer, 5 Larchmont st.
Grant Edward F. inspector, 52 Bailey st.
Green Robert C. electrician, 63 Armandine st.
Greene James C. clerk, 1046 Adams st.
Greene Robert S. baker, 102 Greenbrier st.
Greenberg Frank, tailor, 124 Capen st.
Griffin Joseph D. contractor, 33 Bloomfield st.
Gulachenski Michael, shipfitter, 11 Kenberma rd.
Gutierrez Rene A. clerk, 8 Atherstone st.

Hall Arthur M. engineer, 40 Maxwell st.
Hall Peter A. repairman, 14 Athelwold st.
Ham Elmer C. instructor, 53 Mora st.
Hamel William A. shipfitter, 8 Ferndale st.

Ward 17, continued.

Hansen Kenneth B. manager, 15 Mellen st.
Hansen Lawrence E. operator, 91 Maxwell st.
Hansen Ralph H. tool maker, 81 Fuller st.
Hawks Raymond D. clerk, 35 Pleasant Hill av.
Hayes Patrick F. mechanic, 79 Fuller st.
Hayes William C. manager, 19 Regina rd.
Hemenway Karl E. waiter, 77 Spencer st.
Hennessey Richard J. shipper, 11 Merlin st.
Herbaczek Victor H. manager, 30 Lyndhurst st.
Hernon Joseph P. laborer, 144 Spencer st.
Higgins John A. carpenter, 36 Kenwood st.
Higgins Raymond F. accountant, 1084 Adams st.
High Anthony T. manager, 7 Rosedale st.
Hogrel David, merchant, 63 Waldeck st.
Hollins Lawrence F. mechanic, 35 Melville av.
Hoogeveen Jacob, baker, 27 Milton av.
Hogan Henry F. accountant, 8 Vera st.
Howard John H. machinist, 214 Norwell st.
Howes Robert L. insulator, 47 Wheatland av.
Hudson Matthew B. manager, 82 Bloomfield st.
Hurley Charles L. mechanic, 27 Gaylord st.
Hurley Dean F. draftsman, 7 Harvard pk.

Ierardi Vincent, entertainer, 30 Millet st.
Isaacson Calvin, manager, 98 Harvard st.

Jackson Hugh M. salesman, 23 Rosedale st.
Jackson John, baker, 32 Huntoon st.
Jacobbe George V. shipfitter, 15A Kenwood st.
Jacobs Harold, manager, 4 School st.
Jacobs Louis E. manager, 15 Elmhurst st.
Jakobsen Bernard, painter, 21 Bailey st.
Jansen J. Edward, agent, 77 Milton av.
Jardine Ellis A. salesman, 41 Bailey st.
Jeffers Roy M. manager, 82 Alban st.
Jennings John J. salesman, 46 Bloomfield st.
Jennings Thomas W. jeweler, 4 Stockton st.
Jensen Edward C. watchman, 14 Bearse av.
Jensen Oscar R. salesman, 828 Washington st.
Johanson Edgar F. accountant, 29 Dunlap st.
Johnston John F. D. machinist, 8 Ogden st.
Jones William A. clerk, 22 St. Gregory st.
Jones William D. chauffeur, 74 Harvard st.
Jordan Robert W. salesman, 19 Hurlcroft av.
Joyce John T. janitor, 5 Clermont st.

Ward 17, continued.

Kaplan Morris, salesman, 55 Colonial av.
Kaplan Morris, bookkeeper, 267 Fuller st.
Katz Abraham W. merchant, 301 Fuller st.
Katz Samuel, butcher, 41 Athelwold st.
Katz Samuel H. upholsterer, 2A Thane st.
Kaufman Shepard, salesman, 24 Ferndale st.
Keane Joseph, tavern keeper, 52 Stockton st.
Keefe Timothy F. clerk, 26 Torrey st.
Kelleher George A. operator, 158 Ashmont st.
Kelley Harvey H. artist, 81 Melville av.
Kelly Edward R. jr. repairman, 16 Colonial av.
Kennedy Samuel M. clerk, 16 Ashmont st.
Kenney William S. jr. shipper, 7 Thetford av.
Kernen James D. machinist, 37 Dunlap st.
Kessler Samuel, salesman, 51 Greenbrier st.
Ketchum Charles R. laborer, 39 Chipman st.
Kilduff John J. shipper, 26 Wellesley pk.
Kingham William L. laborer, 83 Armandine st.
Kiniry John B. supervisor, 30 Moultrie st.
Kohansky Vincent J. salesman, 31 Codman Hill av.
Krest Louis D. salesman, 46 Norfolk st.
Kritchman Samuel, tailor, 92 Spencer st.
Kuhn John A. bookkeeper, 84 Centre st.

Landers Harold P. clerk, 43 Tremlett st.
Landstein Isreal W. cleanser, 541 Park st.
Larsen William, painter, 9 Ellison av.
Larson Philip R. manager, 56 Lithgow st.
Lawrence Robert C. manager, 47 Mellen st.
Lawton John F. agent, 59 Waldeck st.
Lee Daniel J. finisher, 41 Burt st.
Lee James E. clerk, 4 Fuller st.
Leon Francis, clerk, 49 Avondale st.
Levesque Albert L. machinist, 31 Colonial av.
Lien Edgar, machinist, 136 Tonawanda st.
Lilie Karl H. F. clerk, 930 Washington st.
Lobban Herbert F. mechanic, 26 Mellen st.
Lockhead James F. sorter, 33 Lindsey st.
Lofgren Edward G. clerk, 3 Dunlap st.
Lombardo John, hairdresser, 106 Harvard st.
Lucas Kenneth Allen, chemist, 35 Rosedale st.
Lundy Howard L. salesman, 17 Allston st.
Luyckx John, chauffeur, 124 Fuller st.

Ward 17, continued.

McCann Charles A. clerk, 53 Greenbrier st.
McCarthy John F. machinist, 8 Clermont st.
McClintoch Frederick W. pipefitter, 118 Tonawanda st.
McCready John F. accountant, 110 Alban st.
McCullough Joseph J. machinist, 141 Millet st.
McDonald John J. jr. chipper, 47 Alpha rd.
McDonald Joseph G. chauffeur, 84 Corbet st.
McDonald Peter, pipefitter, 8 Sturbridge st.
MacDonald Robert W. inspector, 23 Nelson st.
McDonough James J. printer, 271 Talbot av.
McElaney Edward J. repairman, 66 Bailey st.
McElaney John A. salesman, 253 Gallivan blvd.
McGowan Harry H. mechanic, 97 Alban st.
McHugh John C. clerk, 99 Waldeck st.
McKinney William T. rate setter, 711 Washington st.
McLaughlin John Hubert, salesman, 32 Bradlee st.
McLeod Fred C. manager, 46 Wheatland av.
McManaman Patrick J. chauffeur, 265 Gallivan blvd.
McMorrow Philip, chauffeur, 8 Packard av.
McNamara Edward F. clerk, 464 Washington st.
McPherson Chester B. laborer, 46 Fuller st.
McSweeney John, laborer, 144 Fuller st.
McSweeney Richard B. clerk, 60 Bloomfield st.
McTigue Hugh, guard, 94 Fairmount st.
McWhirk George L. shipfitter, 38 Torrey st.

Mack Thomas J. superintendent, 89 Claybourne st.
Madden William P. manager, 41 Greenbrier st.
Magaziner Alfred, baker, 439 Washington st.
Magullion Frank E. clerk, 29 Welles av.
Mahoney William L. salesman, 68 Milton av.
Mahony Francis J. clerk, 8 School st.
Mallard John E. carpenter, 33 Lithgow st.
Malley Charles S. salesman, 30 Lyndhurst st.
Malloy Edwin F. operator, 56 Cedar st.
Malsberg Jacob, shoecutter, 45 School st.
Manning John J. chauffeur, 11 Cedar st.
Mannix John F. mortician, 84 Bloomfield st.
March Joseph J. F. clerk, 44 Kenwood st.
Marsters George P. packer, 156 Fuller st.
Martin Charles D. clerk, 34 Owencroft rd.
Martini Joseph P. engineer, 124 Armandine st.
Mazze Joseph F. engineer, 41 Stockton st.
Meade John J. manager, 731 Washington st.

Ward 17, continued.

Miles James J. salesman, 79 Kenwood st.
Miller Abraham, chauffeur, 20 Crowell st.
Millman Simon, manufacturer, 50 Southern av.
Mincher Leon D. clerk, 122 Evans st.
Minihan Patrick J. machinist, 73 Tonawanda st.
Mitchell John A. foreman, 85 Ocean st.
Mockapetris Frank, clerk, 385 Park st.
Mockapetris Vincent P. electrician, 385 Park st.
Mooney Leo F. clerk, 23 Mather st.
Moore Joseph L. metalworker 27 Sturbridge st.
Moran John J. welder, 99 Dakota st.
Moran Thomas J. clerk, 91 Dakota st.
Morgan Walter F. chipper, 185 Norwell st.
Moriarty James M. chauffeur, 127 Dakota st.
Morell Arnold W. chauffeur, 10 Bloomfield st.
Morse James A. salesman, 6 Rosedale st.
Morse Walter J. laborer, 298 Norwell st.
Mortell Matthew J. laborer, 740 Washington st.
Most Charles F. clerk, 262 Norwell st.
Mowles Edward C. clerk, 39 Allston st.
Mowles Thomas F. chemist, 335 Talbot av.
Moylan Francis J. chauffeur, 95 Fuller st.
Murphy Arthur V. laborer, 89 Lyndhurst st.
Murphy Francis E. inspector, 1939 Dorchester av.
Murphy Francis T. clerk, 26 Moultrie st.
Murphy James Peter, bartender, 152 Spencer st.
Murphy John S. salesman, 12 Colonial av.
Murphy Ronald A. operator, 76 Wheatland av.
Murphy Valentine P. machinist, 21 Kenberma rd.
Murphy William A. salesman, 74 Tonawanda st.
Murray Thomas, welder, 189 Norwell st.
Mussman Max, manager, 65 Capen st.
Myers Russell C. proprietor, 81 Dakota st.

Nadelman Harry M. salesman, 50 Bloomfield st.
Nagle James A. manager, 19 Rockwell st.
Nathan Harry, cable splicer, 30 Thane st.
Needleman Simon M. clerk, 37 Millet st.
Neilson Arthur D. bookkeeper, 6 Old Morton st.
Neilson Charles H. draftsman, 2 Seaborn st.
Nelson James N. mechanic, 2 Burt st.
Nevery Frederick J. clerk, 44 Alban st.
Norton Frank J. manager, 65 Gallivan blvd.
Norton Joseph J. foreman, 11 Seaborn st.
Nutting Nathan W. jr. mechanic, 36 Lindsey st.

Ward 17, continued.

O'Brien Francis W. rigger, 764 Washington st.
O'Brien James B. jr. photographer, 60 Thetford av.
O'Brien Richard, mechanic, 25 Regina rd.
O'Connell Thomas J. supervisor, 93 Bloomfield st.
O'Connor Thomas F. salesman, 16 Thetford av.
O'Donnell Francis J. auditor, 14 Stanton st.
O'Hearn Frank D. janitor, 37 Ashmont st.
O'Keefe John F. operator, 12 Alicia rd.
O'Neil John S. salesman, 6 Armandine st.
O'Neill Arthur F. painter, 14 Bailey st.
Opin Max A. trimmer, 14 Burt st.
O'Rourke Leo J. clerk, 6 Whitman st.
O'Sullivan John J. architect, 39 Lindsey st.
Ott Robert C. salesman, 6 Atherstone st.
Ouimet Paul W. salesman, 143 Tonawanda st.

Padden John J. laborer, 58 Colonial av.
Palmer Paul F. mechanic, 78 Waldeck st.
Pappas Charles G. merchant, 336 Talbot av.
Parker Walter C. superintendent, 15 Penhallow st.
Pellegrino James, barber, 78 Armandine st.
Peltier Clarence H. guard, 32 Mora st.
Persky Irving M. tailor, 79 Nelson st.
Peters Walter P. accountant, 145 Whitfield st.
Phelan John J. clerk, 119 Armandine st.
Phipps Charles H. clerk, 129 River st.
Pinto Harold B. machinist, 47 Colonial av.
Pliskin Samuel L. shipfitter, 7 Dyer st.
Pollard David, shipfitter, 58 Waldeck st.
Potcherkoff Abram, chauffeur, 12 Mallard av.
Potter Britan J. packer, 123 Dakota st.
Price Hyman, tailor, 32 Colonial av.
Prince Joseph F. salesman, 79 Centre st.
Prior Harold, machinist, 27 Ashmont st.
Purcell John H. salesman, 8 Thetford av.

Quigley Frank M. mechanic, 10 Evans st.
Quinn James, guard, 95 Wilmington av.
Quinn Roland D. chauffeur, 29 Mather st.

Rahilly Daniel J. chauffeur, 15 Mather st.
Ranck Frederick, chauffeur, 14 Torrey st.
Rand Ralph A. mechanic, 14 Johnson pl.
Reardon Charles F. foreman, 19 Lithgow st.
Reed Frederick E. clerk, 103 Armandine st.

Ward 17, continued.

Regan Michael J. sorter, 24 Larchmont st.
Resnick Abraham J. shipfitter, 364 Park st.
Reynolds John, laborer, 18 River st.
Reynolds Michael, laborer, 64 Burt st.
Richstein Norman, clerk, 10 Crowell st.
Rideout William W. guard, 34 Ventura st.
Riley Frank J. painter, 123 Ashmont st.
Ring Louis, electrician, 27 Lyndhurst st.
Riordan Michael J. foreman, 29 Thetford av.
Roach Edward F. jr. clerk, 4 Darlington st.
Roach Thomas, pipefitter, 7 Claybourne st.
Robbins Benjamin H. manager, 12 Oakridge st.
Robblee Donald M. manager, 22 Wentworth st.
Roberts Robert, machinist, 42 Lindsey st.
Robinson Fred W. retired, 85 Spencer st.
Robinson Henry E. clerk, 8 Athelwold st.
Rosen Harry, merchant, 16 Peacevale rd.
Rosen Joseph A. chauffeur, 23 Fairmount st.
Ross Howard W. welder, 7 Grace st.
Rothman Samuel, electrician, 22 Thane st.
Routh Gerald W. operator, 419 Washington st.
Ruddick Cecil W. shipper, 31 Oakwood st.
Rudin Beulaevice, foreman, 19 Ballou pl.
Runnalls Richard H. shipfitter, 45 Burt st.
Ryan Arnold J. contractor, 11 Kenberma rd.
Ryan Edward T. draftsman, 48 Burt st.
Ryan Paul C. reporter, 12 Melville av.
Ryder James R. clerk, 35 Oakridge st.
Rydwansky Frank C. mechanic, 93 Norfolk st.

Sabean James A. laborer, 111 Fuller st.
Sampson Richard G. operator, 1036 Washington st.
Saraf Leo A. electrician, 79 Tonawanda st.
Scherber Roger J. operator, 27 Lithgow st.
Schweig Jacob, clerk, 12 Elmhurst st.
Schivek Max, merchant, 35 Elmhurst st.
Schroth William H. chauffeur, 299 Norfolk st.
Sclar Samuel, grocer, 11 Capen st.
Scott Sidney M. engineer, 411 Washington st.
Seadale Edward H. salesman, 20 Fairmount st.
Sharaf Louis, fruit dealer, 169 Fairmount st.
Sharpe George H. laborer, 10 Gaylord st.
Shea Daniel J. clerk, 904 Washington st.
Shea James A. plumber, 35 Moultrie st.
Sherer Abraham W. chauffeur, 15 Ferndale st.

Ward 17, continued.

Siegel Louis, laborer, 15 Millet st.
Slazas John L. machinist, 47 Armandine st.
Small Abraham, salesman, 31 Mora st.
Smith Julius L. mechanic, 143 Fairmount st.
Smith Michael J. laborer, 43 Bailey st.
Smith Philip R. chipper, 108 Bloomfield st.
Smith Richard L. metalworker, 26 Edson st.
Smith Warren L. pressman, 3 Ashmont st.
Spidle Gordon R. salesman, 23 Dunlap st.
Spiesman Jack, superintendent, 53 Selden st.
Srednick Sam, checker, 35 Colonial av.
Steinauer Karl R. accountant, 75 Clearwater Drive.
Steinberg Hyman O. merchant, 36 Whitman st.
Stevens Frank G. welder, 28 Lindsey st.
Stevens Robert L. factory worker, 1154 Washington st.
Stevens William A. painter, 48 Mora st.
Stewart Archibald R. salesman, 67 Ocean st.
Stewart Cyril S. clerk, 81 Fuller st.
Stone Charles, machinist, 43 Athelwold st.
Stone Fred M. merchant, 8 Kenwood st.
Stone Morris, printer, 7 Dyer st.
Strangman Harold J. chauffeur, 107 Fuller st.
Straple Ralph S. packer, 18 Lithgow st.
Sullivan Edmund, chauffeur, 9 Harvard pk.
Sullivan Garrett L. clerk, 36 Claybourne st.
Sullivan John Joseph, salesman, 64 Gallivan blvd.
Sullivan John T. foreman, 26 Pleasant Hill av.
Sullivan Patrick F. supervisor, 25 Tremlett st.
Sullivan Richard W. checker, 14 Bloomfield st.
Swanson Joseph O. jr. machinist, 74 Bloomfield st.
Syrios Peter, glazier, 14 Gaylord st.

Tellstrom Anders T. executive, 91 Claybourne st.
Tenney David F. salesman, 7 Lyndhurst st.
Thomas Frank, clerk, 25 Fendale av.
Thomas Stanley F. manager, 25 Fendale av.
Thompson James M. engineer, 342 Park st.
Thorpe Horace E. custodian, 6 Rosedale st.
Tobin Arthur F. teamster, 80 Spencer st.
Trachtenberg Harold, jeweler, 3 Norfolk ter.
Trefry Ralph C. machinist, 10 Merlin st.
Tucker Joseph W. repairman, 32 Lindsey st.

Urquhart Milford A. garage man, 9 Chamberlain st.
Usher John T. shipper, 15 Moody st.

Ward 17, continued.

Vaughn William N. chauffeur, 99 Spencer st.
Vincent Leslie E. foreman, 56 Temple st.

Wadler Richard, draftsman, 110 Norfolk st.
Walker Joseph E. painter, 1120 Adams st.
Wall George J. clerk, 34 Tonawanda st.
Wall Thomas C. salesman 348 Park st.
Wallace Arthur C. baker, 8 Chipman st.
Walsh Michael J. driller, 127 Southern av.
Walsh Stephen, clerk, 31 Kenberma rd.
Wark Samuel, salesman, 62 Kenwood st.
Watt Francis C. salesman, 88 Tonawanda st.
Webb James, welder, 1197 Adams st.
Weeks George A. electrician, 55 Tonawanda st.
Weiner Louis, technician, 12 Ferndale st.
Welch John, lineman, 380 Park st.
Wells Harry B. buyer, 30 Avondale st.
Wentzell William R. salesman, 19 Aspinwall rd.
West Edward F. merchant, 1 Clermont st.
West James V. accountant, 77 Alicia rd.
Whateley Frederick J. salesman, 8 Elmhurst st.
Whitcomb Harold P. clerk, 86 Claybourne st.
White Charles, salesman, 323 Fuller st.
White James F. foreman, 230 Fuller st.
White John W. chauffeur, 263 Talbot av.
Wilbur Frank R. mechanic, 68 Norfolk st.
Wilson Robert A. retired, 58 Tonawanda st.
Winocoor Jacob, butcher, 32 Thane st.
Winters Charles M. operator, 54 Lithgow st.
Wish Milton, welder, 530 Park st.
Wittelstein Nathan, tailor, 101 Capen st.
Wood David S. salesman, 40 Harvard st.
Wood John S. clerk, 21 Alicia rd.
Wright George W. operator, 51 Spencer st.

Zevitas John A. salesman, 103 Spencer st.

WARD 18.

Abbott Albert L. salesman, 34 Gwinnett st.
Adams Ernest F. foreman, 871 Hyde Park av.
Ahearn Joseph P. machinist, 33 Oak st.
Ahearn Leo, salesman, 957 Hyde Park av.
Aitchison Thomas, salesman, 5 Thatcher st.
Ajemian Joseph K. realtor, 4466 Washington st.
Albee Richard S. salesman, 79 Milton av.
Albion Thure A. painter, 103 Ruskindale rd.
Alimenti Alfred, laborer, 106 Dana av.
Alpert Morris H. salesman, 15 Hallowell st.
Alsterlund Henry E. jeweler, 11 Vista st.
Amendola Joseph P. salesman, 19 Hollingsworth st.
Andersen Oscar T. carpenter, 71 Belnel rd.
Anderson Carl E. machinist, 12 Lexington av.
Anderson Peter S. painter, 87 Glendower rd.
Anderson Roy C. A. accountant, 437 Huntington av.
Anderson Wilhelm G. A. foreman, 31 Brockton st.
Andrews Charles A. proprietor, 169 Cornell st.
Andrews Edmund J. clerk, 71 Kittredge st.
Anthony John H. papermaker, 16 Blake st.
Appel Joseph, merchant, 41 W. Selden st.
Archambeault Francis G. supervisor, 253 Metropolitan av.
Ardini James A. machinist, 108 Rosewood st.
Armstrong James E. watchman, 108 River st.
Arpino Benidetto, upholsterer, 110 Metropolitan av.
Aubin Oscar S. chauffeur, 56 Austin st.

Bain Jeremiah A. rigger, 37 Garfield av.
Barenberg Harry, salesman, 7 Culbert st.
Barone Thomas, chipper, 35 Sunnyside av.
Barrows John O. clerk, 96 West st.
Barry Edward M. maintenance, 1919 Hyde Park av.
Barry George H. machinist, 4 Charles st.
Barry John J. watchman, 11 Pine st.
Barry Joseph, upholsterer, 2 Stark av.
Barry Joseph F. clerk, 8 Walnut pl.
Bartoloni Paul, machinist, 14 Mildred av.
Bassett Max C. clerk, 12 Massasoit st.

Ward 18, continued.

Bassin Samuel L. clerk, 15 Fessenden st.
Beal Oscar A. clerk, 770 Hyde Park av.
Beane Cecil R. repairman, 827 River st.
Bechet Auguste J. foreman, 22 Charles st.
Beers Isaac N. salesman, 138 Central av.
Bell Robert I. realtor, 31 Williams av.
Bengtson Francis B. custodian, 4 Vanderbilt av.
Benson John C. engineer, 223 West st.
Benson Theodore K. clerk, 15 Arnold st.
Bernstein Harry Isaac, tailor, 24 Fessenden st.
Berube Joseph, polisher, 4 Summer st.
Biggar Joseph G. salesman, 5 Chisholm rd.
Bishop W. Russell, technician, 14 Hallron st.
Bixby Eben F. watchman, 93 Arlington st.
Bladd Harry, clerk, 31 Evelyn st.
Blake Charles M. foreman, 8 Hillview av.
Blum Joseph Bonner, carpenter, 158 Colorado st.
Bogie John, machinist, 44 Rosemont st.
Boran John L. guard, 18 Rector rd.
Borges Alfred J. clerk, 4 Clarendon ct.
Botting Arthur A. clerk, 2 Magee st.
Bouchie Joseph E. clerk, 17 Massasoit st.
Bouvier David, machinist, 1825 Hyde Park av.
Bowden William H. painter, 31 Lewis st.
Bowman Harold L. machinist, 245 Fairmount av.
Bracken Thomas L. salesman, 45 Sunnyside st.
Brandes Carl, merchant, 113 Babson st.
Breger Joseph, salesman, 26 Babson st.
Brennan Paul J. shipwright, 19 Whitney pk.
Briggs Gerald L. cablesplicer, 220 Dana av.
Bright Milton G. clerk, 29 Pierce st.
Broderick James A. pipefitter, 644 River st.
Broderick Louis T. expediter, 25 Emmet st.
Bronstein Hyman, welder, 15 Tennis rd.
Brooks Louis, painter, 39 Almont st.
Brooks William E. salesman, 90 Kittredge st.
Brophy Joseph C. engineer, 130 Dana av.
Brown Harry George, barber, 449 River st.
Brown Morris, engineer, 29 Mattapan st.
Browne Edward J. operator, 1112 Hyde Park av.
Browne Walter J. clerk, 1421 River st.
Bryan Ralph J. salesman, 8 Rockdale st.
Bryce Robert, electrician, 58 Westminster st.
Bullman Francis J. weigher, 7 Buckingham st.

Ward 18, continued.

Burke John P. clerk, 43 Braeburn rd.
Burke Michael J. laborer, 178 Clare av.
Burlone Alfred F. painter, 137 Poplar st.
Burns George V. salesman, 23 Braeburn rd.
Butler James E. chauffeur, 4 Violante st.
Butler Walter J. artist, 8 Standard st.
Byrnes Bernard J. diesetter, 30 Jefferson st.

Campagna Joseph A. guard, 274 Metropolitan av.
Campbell Alexander, fishcutter, 528 Hyde Park av.
Campbell Lawrence J. electroplater, 52 Rockdale st.
Canniff Edward T. stonecutter, 15 Winborough st.
Cannon Frank E. superintendent, 8 Freeland st.
Card Gilbert F. shipper, 96 Deforest st.
Carew John J. maintenance, 548 Cummins Highway.
Carey Ernest W. mechanic, 9 Mt. Pleasant st.
Carlson Harry C. machinist, 100 Babson st.
Carlson Oke William, machinist, 27 Burley st.
Carrigan James J. clerk, 1 Delano pk.
Carroll Charles F. clerk, 104 Deforest st.
Carroll Michael J. molder, 15 Arnold st.
Carver Joseph H. mechanic, 55 Mt. Hope st.
Casper Edward, decorator, 15 Baldwin st.
Cass Walter M. electrician, 600 Metropolitan av.
Cassidy J. Albert, restaurateur, 169 Williams av.
Cavanaugh Joseph F. starter, 99 Wood av.
Cechario Frank, manager, 86 Lorna rd.
Celli Joseph V. painter, 37 Burmah st.
Ceurvels Albert R. laborer, 33 Charles st.
Chalmers Hugh A. salesman, 117 Greenfield rd.
Chapman Willard M. salesman, 21 Cliftondale st.
Chapski Peter F. laundry worker, 5 Jalleison st.
Charon Herbert, boilermaker, 662 Metropolitan av.
Chessman David, salesman, 7 Wilmore st.
Chisholm Earl H. superintendent, 95 Poplar st.
Chisholm Thomas, painter, 35 Greenwood av.
Clark Charles O. fireman, 11 Kittredge st.
Clark Frederick A. boilermaker, 7 Gordon av.
Clark George D. laborer, 679 Canterbury st.
Clark Jacob, manager, 2 Tiverton rd.
Clark Raymond S. electrician, 79 Wood av.
Cluff Howard F. agent, 35 Pleasant st.
Coarr Joseph P. laborer, 48 Glendower rd.
Cohen Harry, agent, 24 Doone av.

Ward 18, continued.

Cohen Joseph, salesman, 17 Doone av.
Colburn Harry H. clerk, 58 Child st.
Colburn Prentiss S. buyer, 1129 Hyde Park av.
Coleman James, operator, 23 Braeburn rd.
Coleman Simon J. clerk, 70 Oak st.
Collier Chester F. laborer, 95 Sunnyside st.
Collins Harry, brazier, 65A Fairmount av.
Collins Hugh F. clerk, 70 Sprague st.
Collins Patrick A. engineer, 9 Danbury rd.
Collins Paul S. welder, 9 Coleman st.
Conley William F. laborer, 17 Barry st.
Conlon Bernard L. machinist, 55 Navarre st.
Conlon Joseph F. chauffeur, 18 Kittredge st.
Connolly Patrick, bartender, 22 Charme av.
Conti Peter J. machinist, 1 Madison st.
Cook Paul H. machinist, 131 Child st.
Coolbrith George J. chauffeur, 244 Kennebec st.
Coran John, chauffeur, 1420 Blue Hill av.
Corea Nicholas A. chauffeur, 24 Atherton av.
Cormier Wilfred, welder, 15 Taunton av.
Corscadden, James B. clerk, 61 Loring st.
Costello Francis J. electrician, 138 Dana av.
Coughlin Joseph M. electrician, 99 Rosewood st.
Coullahan Raymond F. shipfitter, 697 Metropolitan av.
Cox Ernest C. inspector, 11 Rosewood st.
Cregg John F. papermaker, 20 Williams av.
Crehan Michael, laborer, 32 Frazer st.
Cunnally Thomas F. clerk, 14 Rockdale st.
Cunningham Michael F. operator, 38 Augustus av.
Curley Patrick J. dairyworker, 42 Winthrop st.
Curley William F. chauffeur, 218 River st.
Curran John C. laborer, 30 Groveland st.
Curran Stephen J. boilermaker, 1808 River st.
Currier Louis O. welder, 38 Margin st.
Curtis Roger W. manager, 12 Pond st.
Cutler Edward M. tailor, 574 Norfolk st.
Cwalina Frank, chipper, 36 Mariposa st.

Daggett William E. laborer, 168 River st.
Daly Francis J. repairman, 25 Harmon st.
D'Amata Domenico, metalworker, 1746 River st.
Datz David, furrier, 955 Morton st.
Davies Thomas, manager, 47 Radcliffe rd.
Davis Arthur S. shipper, 1456 River st.

Ward 18, continued.

Dean Raymond F. auditor, 574 Hyde Park av.
Decker Joseph, laborer, 8 Summer st.
DeMaso James, machinist, 75 Annafran st.
Deninger Martin, waiter, 8 Hillview av.
Dennis Walter J. manager, 21 Rosewood st.
Detert John H. sexton, 121 Babson st.
Devins John, shipfitter, 817 American Legion Highway.
Devlin James A. pipefitter, 6 Dana av.
Devlin Paul A. electrician, 91 Williams av.
Diamond Hiram, manager, 37 West st.
DiBella Rosario, designer, 57 Neponset av.
Diemer Robert C. driller, 91 Hollingsworth st.
Dimmick Herbert R. supervisor, 6 Franklin ter.
DiPaolo Thomas, shipfitter, 731 Hyde Park av.
DiStasio Carlo M. paperworker, 2 Frazer st.
Donahue Joseph F. laborer, 12 Buckingham st.
Donahue Leo J. accountant, 589 Beech st.
Donoghue Patrick F. operator, 80 Richmere rd.
Donovan John F. foreman, 6 Sunnyside st.
Donovan Timothy J. accountant, 731 Metropolitan av.
Downey Maurice E. engineer, 241 Manchester st.
Doxer Louis, clerk, 64 Rockdale st.
Doyle John W. repairman, 2 Pinedale rd.
Doyle Thomas J. burner, 512 Hyde Park av.
Drane John W. retired, 26 Caton st.
Drinan James J. salesman, 7 Fairview av.
Dube William J. laborer, 54 Oak st.
Duck Frank J. guard, 66 Whitford st.
Duffy Maurice J. checker, 122 Beacon st.
Dunn Robert L. clerk, 120 Bateman st.
Dunphy Daniel, clerk, 5 Rockway st.
Dyke John P. supervisor, 3 Rock rd.

Elder Alfred W. machinist, 107 Child st.
Ellis Frederic R. engineer, 131 Beacon st.
Erhard Thomas J. machinist, 837 Cummins Highway.
Ericson Oscar F. L. metalworker, 150 Alabama st.

Fahey Thomas B. merchant, 18 Prescott st.
Falcone S. Thomas, investigator, 297 Kittredge st.
Fallon Lawrence T. laborer, 54 Rexford st.
Farrell Anthony P. mechanic, 9 Reddy av.
Fasulo Anthony V. painter, 5 Madison st.
Fawcett Frederick J. chemist, 368 Huntington av.

Ward 18, continued.

Feely Maurice G. cook, 1414 Blue Hill av.
Feldman Benjamin D. manager, 29 Tiverton rd.
Fennessey John H. molder, 4 Prescott st.
Fennessey Isadore V. coremaker, 116 Dana av.
Fennessey William E. draftsman, 1368 River st.
Ferris Ralph G. machinist, 86 Astoria st.
Ferry Arthur W. salesman, 16 Gordon av.
Finn Owen F. watchman, 188 Dana av.
Finnigan Thomas, mechanic, 16 Lincoln st.
Fiore Joseph, machinist, 147 Dana av.
Fiske William D. salesman, 33 Pond st.
Fitzpatrick Frank J. cutter, 65 West st.
Fitzpatrick Jerome, operator, 10 Kennebec st.
Flaherty James B. supervisor, 25 Regis rd.
Flax Max, contractor, 15 Glenhill rd.
Fleming Stephen J. foreman, 10 Halborn st.
Fleming Timothy, finisher, 1518 Blue Hill av.
Fontaine John F. chauffeur, 13 Church st.
Fontana Joseph, chauffeur, 13 Cleveland st.
Foote Percy E. cutter, 11 Albano st.
Forsyth Joseph F. manager, 30 Taunton av.
Forsyth Robert E. painter, 6 Rugby rd.
Forsythe Robert H. jr. accountant, 63 Rockdale st.
Foster Edward E. machinist, 12A Central av.
Frank Henry E. manager, 52 Sunnyside st.
Fraser Warren E. foreman, 511 Beech st.
Frederick Reginald, chauffeur, 73 Pierce st.
Frederickson John, machinist, 18 Alabama st.
Freed Oscar, salesman, 120 Central av.
Fritz Carl Nathan, mechanic, 116 W. Selden st.
Furlong Vincent J. clerk, 63 Arlington st.

Galante Domenico, metalworker, 1880 River st.
Galante Dominic P. agent, 59 W. Milton st.
Gale Alvin P. chauffeur, 155 Poplar st.
Gamacke Herman J. machinist, 30 Mildred av.
Gardner Clarence A. lineman, 115 Newburn st.
Gately Charles Leo, artist, 30 Clifford st.
Gately Frederick G. draftsman, 32 Garfield av.
Galvin Daniel T. engineer, 7 Maryknoll st.
Gaumont Raymond G. machinist, 32 Williams av.
Gebhardt Carl G. weaver, 687 Hyde Park av.
Gentili Dante, gardener, 141 Dana av.
George Forrest W. salesman, 31 Central av.

Ward 18, continued.

Geyer Albert H. salesman, 5 Lockwood st.
Gibbs William A. janitor, 127 Babson st.
Gill John Francis, plumber, 27 Baldwin st.
Gilliam Fred W. exterminator, 38 Massasoit st.
Gillis Roderick J. laborer, 78A Mattapan st.
Ginnochio Eugene A. chauffeur, 148 Dana av.
Glynn Daniel, mechanic, 656 River st.
Goding Forrest L. clerk, 447 Huntington av.
Goldman Carl, welder, 37 Glenhill rd.
Goldstein Benjamin, merchant, 6 Crossman st.
Golub Samuel J. inspector, 10 Stow rd.
Gomberg Herman, engineer, 6 Stow rd.
Goodman Morris, laborer, 235 W. Selden st.
Goolden John S. superintendent, 114 Austin st.
Goralsky Edward S. assembler, 1486 Hyde Park av.
Gordon Abraham, superintendent, 8 Tennis rd.
Gordon William J. draftsman, 88 Williams av.
Gould Harry W. cutter, 3 Metropolitan ter.
Grant John H. operator, 7 Caton st.
Grant Richard F. clerk, 658 Metropolitan av.
Grassia Frank, waiter, 25 Cedrus av.
Green John, rigger, 652 Hyde Park av.
Greene Irving, welder, 581 Norfolk st.
Greenwood Frank P. chipper, 93 Paine st.
Greenwood William, clerk, 29 Arlington st.
Grenier Leo J. machinist, 1295 Hyde Park av.
Grieves Herbert H. clerk, 27 Pinewood st.
Groves John E. clerk, 96 Greenfield rd.
Gulesian Philip J. plumber, 102 West st.
Gustin Fred, merchant, 28 Tennis rd.

Hackett William A. teller, 192 Fairmount av.
Hadden John, operator, 9 Greenwood av.
Haggman George A. contractor, 4 Hillview av.
Hain James, manufacturer, 686 Metropolitan av.
Hamilton Joseph H. chauffeur, 39 Baldwin st.
Hannes Julius, cabinetmaker, 30 Maynard st.
Happrie Harry G. builder, 96 Highland st.
Harmon Ray A. clerk, 48 Charme av.
Harney John A. foreman, 66 Hemman st.
Harris George W. draftsman, 73 Cliffmont st.
Hart Ralph A. pipefitter, 16 Brush Hill ter.
Haskell Benjamin R. electrician, 42 Beaver st.
Haven George R. porter, 10 Babson st.

Ward 18, continued.

Haverty John J. shipper, 12 Freeland st.
Hawley Walter, salesman, 117 Beacon st.
Hay James, welder, 1273 Hyde Park av.
Hayes Eugene, laborer, 52 Prescott st.
Hayes William D. repairman, 8 Elene st.
Healy Joseph P. chauffeur, 15 Jewett st.
Healy Michael, machinist, 121 Chittick rd.
Heatley Frederick, engineer, 24 Weybosset st.
Heffernan Russell J. inspector, 40 Mildred av.
Heiman Morris, salesman, 55 Evelyn st.
Hem Sidney Vincent, clerk, 47 Cookson ter.
Henderson Robert H. salesman, 15 Riverside sq.
Henderson Walter, clerk, 78 West st.
Henry George E. welder, 991 Hyde Park av.
Hertz Ernest R. machinist, 605 Walk Hill st.
Heyn Herman P. engraver, 7 Baker st.
Hickey John A. mechanic, 295 Fairmount av.
Hicks Frank E. chauffeur, 4440 Washington st.
Higgins George V. carpenter, 54 Highland st.
Hill William S. molder, 59 Belnel rd.
Hilliard Donald F. salesman, 18 Sunnyside av.
Hoar William J. chauffeur, 3 Greenwood sq.
Hoepfner Henry, counterman, 185 Cornell st.
Holt Frederick J. guard, 17 Easton av.
Holzer Albert, bookbinder, 29 Collins st.
Horner James, clerk, 10 Hallron st.
Horwitz Philip, merchant, 67 Astoria st.
Huber Edward C. supervisor, 26 Grandview st.
Huff Joseph F. toolmaker, 66 Sunnyside st.
Hunt Martin A. salesman, 17 Albion st.
Hurley Joseph A. maintenanceman, 20 Pingree st.
Hynes Benjamin A. rigger, 5 A st.

Innocent William F. machinist, 24 Ramsdell av.
Isenberg Barnard, agent, 233 W. Selden st.
Issenberg Solomon, retired, 25 W. Selden st.
Ivan Frank, baker, 48 Rosecliff st.

Jacobanis Nicholas, machinist, 11 Reddy av.
Jameson Ernest W. machinist, 66 Maple st.
Jardine Robert F. laborer, 90 Wood av.
Jennings Crawford E. manager, 24 Norway pk.
Johanson Axel N. machinist, 11 Neponset av.
Johnson Leo V. agent, 39 Navarre st.

Ward 18, continued.

Johnson Philip, welder, 155 Wood av.
Johnson Walter F. laborer, 102 Sprague st.
Jones Clinton A. salesman, 11 Business st.
Jordan Anthony F. salesman, 5 Crown st.
Jordan Philip J. laborer, 34 Mt. Hope st.
Julian George H. foreman, 20 Water st.
Jurewich Joseph, tinsmith, 22 Washington Street pl.

Kadiff Samuel, supervisor, 31 Evelyn st.
Kannegieser Frank, inspector, 30 Bridge st.
Karcher Earle C. accountant, 29 Clare av.
Karo August, cabinetmaker, 25 Cliftondale st.
Kaufman Jacob, operator, 1407 Blue Hill av.
Keane Thomas, pipefitter, 36 Blanchard st.
Keany Alfred A. mechanic, 56 Prescott st.
Kearney E. Raymond, salesman, 79 Beacon st.
Keese John D. jr. salesman, 9 Adams st.
Keller Solomon, realtor, 35 Hiawatha rd.
Kelley John, machinist, 1545 River st.
Kelley John F. cableman, 18 Whitney pk.
Kelley John J. painter, 559 Hyde Park av.
Kelly John J. carpenter, 15 Collins st.
Kelly Thomas J. butler, 98 Hollingsworth st.
Kelly William F. chauffeur, 8 Malta st.
Kelsch Henry J. metalworker, rear 97 Glendower rd.
Kennedy Philip J. ironworker, 505 Cummins Highway.
Kenney John H. guard, 4410 Washington st.
Kepple Edward B. shipper, 23 Mt. Hope st.
Kerman Harry, manufacturer, 627 Walk Hill st.
Kett Francis E. printer, 7 Lexington av.
Kiessling Frank E. electrician, 103 Arlington st.
Kiggen Joseph M. floorman, 1100 Hyde Park av.
Kirk Charles W. foreman, 26 Beacon st.
Kisker Frederick C. painter, 1340 River st.
Koren Philip W. painter, 35 Fessenden st.
Kornmuller William, brewer, 19 Cornell st.
Kostigen William J. counterman, 73 Glendower rd.
Kramer Sidney L. mechanic, 530 Norfolk st.
Kraus Benjamin F. engineer, 246 Fairmount av.
Kreiton Victor D. assembler, 148 Central av.
Krim Harry T. salesman, 148 Savannah av.
Kruhmin Ernest, draftsman, 53 Linwood st.
Kunze Paul G. electrician, 11 Whitford st.
Kutney Joseph, operator, 108 Greenfield rd.

Ward 18, continued.

Lake Charles, electrician, 38 Hopewell rd.
Lake Edward C. auditor, 15 Malta st.
Lambert Harry, foreman, 6 Gwinnett st.
Lanata George Louis, chauffeur, 1368 Blue Hill av.
Lange Fred A. announcer, 44 Cottage st.
Langley Elmer A. operator, 67 Hallron st.
Lanigan Albert E. supervisor, 35 Birchcroft rd.
Larkin Thomas S. foreman, 23 Tacoma st.
Larson John Astor, machinist, 16 Tacoma st.
Lawson Charles, jr. gasfitter, 155 Poplar st.
Legendre Paul N. watchman, 37 Ridlon rd.
Lennon James, manager, 6 Damrell av.
Lenoski Stanley W. welder, 144 Dana av.
Leonard Maurice, clerk, 56 W. Selden st.
Levenson Harry, chauffeur, 1463 Blue Hill av.
Levenson Martin, salesman, 33 Favre st.
Leventhal Bernard, repairman, 939 Morton st.
Linsky Howard J. machinist, 40A Greenwood av.
LeVine Henry, electrician, 40 Tennis rd.
Libby Sherwood C. clerk, 74 Readville st.
Lindgren Contus Amandus, carpenter, 44 Mildred av.
Lipson Israel Nathan, merchant, 39 Tennis rd.
Little James, bricklayer, 65 Hollingsworth st.
Livingston Albert A. salesman, 1447 Blue Hill av.
Long Samuel R. machinist, 688 Canterbury st.
Longo Benjamin G. supervisor, 15 Chisholm rd.
Luciani John, ironworker, 27 George st.
Lufkin Eugene, clerk, 268 Wood av.
Luippold George J. clerk, 15 Rawston rd.
Lurraine Harry, salesman, 15 Violante st.
Lyons Thomas F. operator, 143 Arlington st.

McAdam George, machinist, 49 Sunnyside st.
McAlhaney John M. engineer, 192 Reservation rd.
McCabe Edward A. repairman, 16 Hilton st.
McCabe James V. machinist, 149 Metropolitan av.
McCann Edward F. shipfitter, 126 Austin st.
McCarthy Eugene J. tester, 252 Austin st.
McCarthy John H. telephone worker, 35 Cornell st.
McCarthy Henry S. operator, 58 Sefton st.
McCarthy Thomas J. plumber, 27 Ransom rd.
McCormick Edward J. electrician, 877 River st.
McDermott Ray C. manager, 129 Hollingsworth st.
McDonagh Joseph, laborer, 19 Safford st.

Ward 18, continued.

McDonald Leonard J. chauffeur, 348 Huntington av.
McDonnell Patrick, laborer, 619 American Legion Highway.
McEntee Philip, machinist, 29 Brainard st.
McGillicuddy Alfred, longshoreman, 20 Rosebery rd.
McGillivary Arthur B. rigger, 21 Neponset av.
McGloin Edward, laborer, 50 Jewett st.
McGowan Andrew P. millwright, 70 Water st.
McGowan William P. boilermaker, 8 Dedham st.
McGrath John T. machinist, 21 Irving st.
McGrath Robert T. factoryhand, 6 Wolcott ct.
McIntosh George E. clerk, 9 Rector rd.
MacKinnon Donald A. draftsman, 93 Wellsmere rd.
McLaughlin Chester R. foreman, 38 Braeburn rd.
McLaughlin David L. chauffeur, 36 Mildred av.
Macleod Oliver C. printer, 32 Hilburn st.
McLeod Raymond C. machinist, 9 Holmfield av.
McMahon James A. machinist, 47 Blake st.
McManus James F. painter, 29 Philbrick st.
MacPhee John K. salesman, 838 River st.
MacQuarrie John H. metalworker, 64 Oak st.
McRae James F. foreman, 127 Pleasantview st.
McWalter Harry P. carpenter, 636 River st.

Maguire Francis X. machinist, 11 Readville st.
Mahon Thomas, draftsman, 54 Lexington av.
Mahoney Dennis W. guard, 264 Neponset Valley Parkway.
Mahoney Herbert, carpenter, 44 Rockdale st.
Maloney Joseph A. messenger, 20 Stella rd.
Mammone John, metalworker, 267 Wood av.
Manning Frederic J. auditor, 3 Osceola st.
Manning William J. metalworker, 54A Mattapan st.
Manzoni Peter, craftsman, 49 Oak st.
Marden George F. engineer, 79 Arlington st.
Mariano John, cook, 16 Neponset av.
Marshall Joseph, broker, 39 Rosewood st.
Martin Lawrence H. machinist, 163 Readville st.
Massey Edward M. mechanic, 70 Warren av.
Mead Harold J. operator, 595 Poplar st.
Melito Ralpheal, laborer, 1512 Hyde Park av.
Michel William, printer, 36 Bradlee st.
Middleton John, engineer, 675 River st.
Millen Myer, supervisor, 915 Morton st.

Ward 18, continued.

Miller David F. agent, 105 W. Selden st.
Miller Roy A. ironworker, 51 Tacoma st.
Mitchell Arthur E. repairman, 12 Floral pl.
Mitchell Patrick, laborer, 1000 River st.
Mitchell Philip M. repairman, 78 Blake st.
Modell Manuel, chauffeur, 72 Astoria st.
Molinari Chester J. electrician, 81 Arlington st.
Molloy John, laborer, 97 W. Selden st.
Moore James, papermaker, 56 Davison st.
Moore John Russell, milkman, 1115 Hyde Park av.
Moore Matthew, machinist, 54 Cleveland st.
Moran James B. laborer, 59 Richmere rd.
Morrison Howard W. clerk, 85 Taunton av.
Morse Elbert W. guard, 48 Walter st.
Morse Elbert W. jr. metalsmith, 76 Central av.
Moulton Paul R. machinist, 34 Pleasant st.
Mueller Charles A. chef, 21 Wood av.
Murphy Patrick Thomas, carpenter, 111 Alabama st.
Musto Lawrence J. newsdealer, 158 Mt. Hope st.
Myers Samuel J. chauffeur, 243 W. Selden st.

Nagle Ralph, chauffeur, 1002 Canterbury st.
Naigles Horace, musician, 6 W. Selden st.
Nedder George, barber, 35 Readville st.
Nedder Joseph T. laborer, 31 Readville st.
Needham Charles T. repairman, 75 Sunnyside st.
Nelson Albert V. machinist, 43 Lexington av.
Nierman Allen A. shipfitter, 915 Morton st.
Nilson Carl E. clerk, 235 Fairmount av.
Niver John D. clerk, 58 Central av.
Norstrum Carl W. machinist, 714 Hyde Park av.
Northon John, electrician, 1086 Canterbury st.
Novara Joseph, waiter, 2 Doncaster st.
Noxon George D. clerk, 34 Doncaster st.

Oakes Frederick W. inspector, 1168 Hyde Park av.
Oas Alf Henry, mechanic, 164 Hebron st.
Oatt Ralph L. draftsman, 55 Weybosset st.
Obin William, electrician, 34 Clifford st.
O'Brien Frederick F. steamfitter, 8 Perkins av.
O'Brien James E. manager, 68 Child st.
O'Callaghan John P. manager, 36 Cleveland st.
O'Connell James R. clerk, 1420 River st.
O'Connell Joseph A. inspector, 21 Hopewell rd.

Ward 18, continued.

O'Hanlon Patrick James, machinist, 53 Osceola st.
O'Hara James E. salesman, 31 Belnel rd.
O'Hearn James A. retired, 820 River st.
Okun Abraham, agent, 32 Hiawatha rd.
O'Leary John C. technician, 149 Delhi st.
Olese Peter, assembler, 76 Gordon av.
O'Meara Daniel L. mechanic, 993 Morton st.
O'Neil Frank A. dispatcher, 687 Cummins Highway.
O'Neil James D. plumber, 56 Taunton av.
O'Neil Patrick J. chauffeur, 1327 Hyde Park av.
O'Neil Paul J. manager, 648 Hyde Park av.
O'Neill John, assembler, 7 McDonough ct.
Orrock Archibald, laborer, 41 Warren av.
O'Sullivan Jeremiah J. clerk, 32 Lexington av.

Pagliuso Michael A. engineer, 731 Hyde Park av.
Palmer Thomas H. welder, 1338 River st.
Panciocco Pio, molder, 40 Neponset av.
Parker George, janitor, 38 Rector rd.
Pasek Francis J. locksmith, 14 Welles pk.
Patterson James, chauffeur, 571 Beech st.
Patterson John G. foreman, 43 Charles st.
Peardon Arthur P. technician, 26 Greenwood av.
Pelletier Paul J. bookkeeper, 23 Osceola st.
Pellicani Peter J. draftsman, 85 Harvard av.
Perkins Edward A. engineer, 5 Ethel st.
Perlis Maurice, manager, 69 Lorna rd.
Perreault Arthur S. machinist, 56 Westminster st.
Petelle Ernest J. attendant, 23 Laval st.
Peterson George H. jeweler, 22 Mattakeeset st.
Petta Michael G. machinist, 17 Atherton av.
Petterson Harold, engineer, 14 Gwinnett st.
Pettingill Clarence J. clerk, 15 Rosa st.
Phelan William J. painter, 20 Caton st.
Phillips Charles F. operator, 216 Neponset Valley Parkway.
Phinney Chandler D. operator, 529 Poplar st.
Piacitelli James, foreman, 95 Providence st.
Pittman Corbett, carpenter, 9 Littledale st.
Polito Anthony, dealer, 4362 Washington st.
Polk Hadley G. repairman, 233 Poplar st.
Pollack Hyman, accountant, 1314 Blue Hill av.
Porter Robert S. machinist, 204 Delhi st.
Powell Leonard A. draftsman, 42 Summit st.

Ward 18, continued.

Powers Thomas F. jr. sorter, 11 Faunce rd.
Priante Vincent, molder, 146 Readville st.
Pulster Irving E. machinist, 32 Williams av.
Pure Irving, salesman, 25 Almont st.
Putnam Martin T. salesman, 19 Malta st.

Quain George M. shipper, 492 Poplar st.

Ramos John S. machinist, 62 Williams av.
Rauding Arnold J. welder, 60 Kittredge st.
Reed Fred L. foreman, 44 Oak st.
Rein Joseph A. salesman, 62 Harvard av.
Renaud Alfred, agent, 586 Cummins Highway.
Resker Francis A. salesman, 706 Metropolitan av.
Rheaume Louis W. agent, 38 Magee st.
Rich Robert, tailor, 18 W. Selden st.
Richards Clarence, laborer, 8 Rosewood st.
Richardson Edward A. plater, 64 Williams av.
Riordan Paul E. operator, 12 Hillview av.
Ripaldi Peter, salesman, 19 Charme av.
Roberts Edwin J. mechanic, 630 Metropolitan av.
Robery Ernest W. inspector, 25 Business st.
Roode Lloyd E. accountant, 133 W. Selden st.
Rooney John F. plumber, 77 Radcliffe rd.
Roper Albert E. operator, 774 Hyde Park av.
Rosati Nicholas G. machinist, 8 Pine st.
Rose Henry, machinist, 60 Warren av.
Rosenthal Morris, salesman, 916 Hyde Park av.
Rosenthal Solomon O. operator, 24 Doone av.
Ross David J. ironworker, 289 Poplar st.
Ross John S. engineer, 149 Metropolitan av.
Rossi Orpheus J. contractor, 237 Kittredge st.
Rowell Earl G. electrician, 157 Deforest st.
Ruggiero John, salesman, 55 Rockdale st.
Russo Albert P. plumber, 20 Thompson st.
Ryan Daniel F. agent, 295 Cummins Highway.
Ryan Francis C. supervisor, 1040 River st.
Ryan John T. machinist, 25 Water st.
Ryan Joseph C. molder, 35 Philbrick st.

Saks Philip, salesman, 19 Fessenden st.
Salvoni Joseph, repairman, 6 Magee st.
Sanborn Gerald J. salesman, 591 River st.
Santer Herman, agent, 6 Lorna rd.

Ward 18, continued.

Savage Arthur J. salesman, 3A Holmfield av.
Scena Arthur, engraver, 180 Kittredge st.
Scherber Harry J. shipfitter, 11 Dana av.
Schindler James A. boilermaker, 94 Mt. Hope st.
Schlichting Bernhard W. tinsmith, 1122 River st.
Schmitt Carl L. salesman, 294 Metropolitan av.
Schormann Charles E. plumber, 11 Charme av.
Schuman David, salesman, 27 Halborn st.
Schwartz Joseph, shoeworker, 52 Augustus av.
Schwinn John J. laundryman, 862 Hyde Park av.
Scoff Alfred J. chauffeur, 146 Kittredge st.
Scrivens Elwood L. salesman, 17 Webster st.
Seibert George J. clerk, 15 Reddy av.
Semans Maurice, bookkeeper, 17 Hiawatha rd.
Seminatore Peter H. shipper, 668 Hyde Park av.
Sexton Philip F. clerk, 20 Sunnyside st.
Shair Joseph, manager, 41 Fottler rd.
Shapiro Joseph, jobber, 78 West Selden st.
Shea William P. tester, 155 Beaver st.
Shechter Jacob, mechanic, 27 Evelyn st.
Sheinberg Abraham, salesman, 26 Fessenden st.
Shuman David, butcher, 231 W. Selden st.
Shute Stanley J. laborer, 1011 Hyde Park av.
Sieder Isadore, tailor, 23 Evelyn st.
Siegel Benjamin O. mechanic, 113 Babson st.
Silberberg Harry, chauffeur, 624 Norfolk st.
Simmons Harold, proprietor, 72 Astoria st.
Simon Samuel J. clerk, 11 Elizabeth st.
Simpson Alden E. welder, 35 Paine st.
Sinopoli Leo M. mechanic, 89 Cornell st.
Skane John J. foreman, 78 Glendower rd.
Skeffington Thomas F. salesman, 2 Kittredge ter.
Slavet Samuel, plumber, 15 Tiverton rd.
Slotnick Fred, operator, 14 Fessenden st.
Smith Arthur F. laborer, 55 Rockdale st.
Smith Emmett R. jr. supervisor, 907 Canterbury st.
Smith George S. L. burner, 1 Tracton av.
Smith Leslie G. clerk, 37 Irwin av.
Smith Robert N. metalworker, 211 Dana av.
Smith Roger L. salesman, 7 Walter st.
Smith Udell O. agent, 505 Cummins Highway.
Snow Walter J. machinist, 5 Atherton av.
Solari Edmund J. supervisor, 21 Manning st.
Sooper Samuel, salesmanager, 48 Lorna rd.

Ward 18, continued.

Spaulding Walter W. cashier, 24 Rockdale st.
Speed John J. mechanic, 920 Hyde Park av.
Spezzano Joseph, manager, 544 Poplar st.
Spiegel Alfred, mechanic, 31A Fessenden st.
Spoon Albert, machinist, 24 Annafran st.
Stanley Arthur W. shipwright, 25 Beacon st.
Stearn Morris, butcher, 38 Fessenden st.
Steur William, electrician, 88 Hemman st.
Stone Joseph L. metalworker, 59 Oak st.
Strasberg Louis, clerk, 31 Fessenden st.
Strauss Morris, merchant, 7 Elizabeth st.
Streeter Donald W. foreman, 804 Canterbury st.
Stricker Meyer J. clerk, 105 Belnel rd.
Strom Harold R. A. machinist, 55 Woodland rd.
Sulinski William, machinist, 231 Reservation rd.
Sullivan Frederick S. jr. supervisor, 188 Dana av.
Sullivan James J. repairman, 7 Osceola st.
Sullivan John F. molder, 11 Linwood st.
Surpluss Warren R. cashier, 40 Delano pk.
Sutherland William C. electrician, 190 Sherrin st.
Swale Frederick W. laborer, 1455 River st.

Tammaro John C. pipefitter, 289 Walk Hill st.
Tangney Michael, engineer, 75 Rosewood st.
Taylor Burton M. painter, 17 Winslow st.
Taylor Edward, clerk, 122 Wood av.
Taylor Francis, clerk, 16 Davison st.
Taylor William T. electrician, 87 Child st.
Tellier Gaston Joseph, guard, 4280A Washington st.
Tenney Vincent J. manager, 125 West st.
Tighe William J. clerk, 69 Rockdale st.
Timmons Harry G. watchman, 992 River st.
Tobin Francis X. inspector, 16 Child st.
Tobin James J. collector, 484 Beech st.
Topham Richard A. carpenter, 98 Westminster st.
Tosi Blaise F. mechanic, 116 Babson st.
Trask Walter E. machinist, 17 Davison st.
Travasso Eugenio, florist, 79 Glenwood Avenue East.
Tripp Frederick W. compositor, 11 Scribner rd.
Trow Ralph H. watchman, 7 Wachusett st.

Valatka John J. engineer, 32 Fulton st.
Vaughan Thomas E. sealer, 6 Rock rd.
Verheyen Charles J. metalworker, 49 Milton av.

Ward 18, continued.

Vider Samuel, mechanic, 1314 Blue Hill av.
Villa Victor J. operator, 50 Stoughton av.
Viscardy Charles F. laborer, 29 Business st.

Wagner Francis S. shipfitter, 206 Metropolitan av.
Wall Harold J. laborer, 59 Tampa st.
Wallace Clarence W. salesman, 574 Beech st.
Wallin Oscar E. patternmaker, 22 Holmfield av.
Walsh Richard, agent, 43 Osceola st.
Walter Frank J. salesman, 29 Kittredge st.
Warde John, inspector, 79 Metropolitan av.
Waterman Harry H. electrician, 50A Dana av.
Webb Alfred R. pipefitter, 268 Itasca st.
Webster George H. laborer, 30 Business st.
Weger Abraham, clerk, 74A Mattapan st.
Weil Leopold, electroplater, 54 Warren av.
Welch John J. machinist, 146 Central av.
Wessling Edward A. teller, 273 Metropolitan av.
Westwood Walter J. clerk, 26 Harmon st.
Whelan John J. boilermaker, 43 Neponset av.
Whelan William R. machinist, 35 Grassmere rd.
White Burpee C. rigger, 280 Neponset Valley Parkway.
White Charles M. guard, 1290 Blue Hill av.
White David D. chauffeur, 7 Webster st.
White James A. machinist, 6 Otis pl.
Whiton Robert H. chauffeur, 127 Ruskindale rd.
Wilder Raymond J. agent, 59 Belnel rd.
Will James M. watchman, 49 Readville st.
Williams Elmer L. papermaker, 26 Faunce rd.
Williams Joseph W. photographer, 241 Delhi st.
Williams Robert A. machinist, 887 Hyde Park av.
Williams Thomas F. upholsterer, 272 Wood av.
Wolf Charles W. executive, 908 Metropolitan av.
Wolff Abraham, merchant, 5 Fessenden st.
Wolski Michael B. toolmaker, 16 Radcliffe rd.
Wylie Robert C. engineer, 65 Blake st.
Wynn Thomas J. clerk, 80 Wellsmere rd.

Zak Brony C. machinist, 63 Dana av.
Zick James F. shipfitter, 11 Caton st.
Zinke Herman W. breweryworker, 109 Clare av.
Ziskin Abraham J. proprietor, 4 Lorna rd.
Zokas Frank, machinist, 33 Navarre st.

WARD 19.

Allen Charles Francis, shipper, 26 Danforth st.
Allen Harold T. decorator, 550 Centre st.
Allen Hugh R. R. manager, 121 Sycamore st.
Allen John Henry, pipefitter, 17 Burr st.
Allen William S. clerk, 32 Spring Park av.
Andon Vart, photographer, 186 Arborway.
Angelini Pietro, contractor, 12 Florence st.
Arcaro Anthony, foreman, 2 Knights ct.
Aylward John T. painter, 230 Lamartine st.

Backoff Joseph E. machinist, 249 Hyde Park av.
Bacon Howard T. laborer, 28 Goldsmith st.
Bailey Howard B. repairman, 865 Centre st.
Baker Leon H. chauffeur, 431 Pond st.
Barbara Anthony A. superintendent, 14 Lakeville rd.
Barkhouse Gordon Thomas, chauffeur, 3 Goldsmith pl.
Barnes Harvey W. teller, 61 Cummins Highway.
Bartlett Roy O. welder, 36 Bournedale rd.
Basile Rocco F. mechanic, 5A Larch pl.
Bates Howard P. embalmer, 109 Florence st.
Becherer Joseph A. millwright, 72 Hyde Park av.
Belden George W. manager, 19 Dane st.
Bell William G. C. druggist, 307 Hyde Park av.
Bennett Edward H. clerk, 526 Centre st.
Bennett Frederick J. operator, 564 Centre st.
Bennett Joseph, salesman, 43 Granfield av.
Bermingham John E. clerk, 8 Boylston st.
Bernard John H. chauffeur, 20 Adelaide st.
Blaisdell Francis W. foreman, 11 Calvin rd.
Bleiler Edwin M. plumber, 144 Cummins Highway.
Bluhm Herbert, metalworker, 80 Spring Park av.
Boellhoff Herbert O. engineer, 16 Rambler rd.
Bohn Walter H. engineer, 255 Chestnut av.
Bosonac Robert L. machinist, 107 Sheridan st.
Bowen Chester G. electrician, 70 Paul Gore st.
Boyd Grover J. J. accountant, 386 Hyde Park av.
Brady Laurence H. director, 46 Eastland rd.
Brandley Frank J. clerk, 32 Ashcroft st.
Brannelly Matthew, bartender, 27 Roseway st.
Breen Peter J. supervisor, 84 Hyde Park av.

Ward 19, continued.

Bronchuk Michael, shipfitter, 21 John A. Andrew st.
Brown James, dyer, 299 Lamartine st.
Brown Robert, instruments, 24 Oakview ter.
Brown William E. printer, 19 Dunster rd.
Brown William R. electrician, 15 Rodman st.
Browne Walter J. steamfitter, 171 Brown av.
Bryant Francis C. clerk, 9 Goodrich rd.
Buck Milford W. mechanic, 5 Pitsmoor rd.
Bulloch William, mechanic, 802 Centre st.
Burke Robert E. carpenter, 143 Lamartine st.
Buttimer Thomas J. clerk, 25 Boylston st.
Byrne William A. jr. shipfitter, 37 Spring Park av.

Cahalin Robert C. machinist, 20 Grovenor rd.
Caldwell Richard C. foreman, 235 Lamartine st.
Campbell Leonard M. machinist, 494 Centre st.
Campion William L. engineer, 78 Moraine st.
Canning Thomas, machinist, 327 Lamartine st.
Canning Thomas K. jr. salesman, 327 Lamartine st.
Caponetti Michael, mechanic, 19 Fawndale rd.
Carney Edward J. machinist, 15 Bardwell st.
Carr John P. clerk, 273 Lamartine st.
Carr Ralph L. machinist, 20 Boylston st.
Carroll Walter E. telephone worker, 36 Neponset av.
Carty Frederick J. clerk, 46 Holbrook st.
Carty John W. repairman, 49 Prince st.
Cassidy Philip T. clerk, 279 Pond st.
Catino Anthony, rigger, 194 Sycamore st.
Centorino Anthony J. burner, 39 Sheridan st.
Chalmers Walter H. manager, 412 Centre st.
Charlebois P. Leonard, electrician, 5 Burr st.
Cheverie Alfred C. machinist, 21 Seaverns av.
Clabby Henry J. chauffeur, 566 Centre st.
Clancey Joseph B. operator, 3 Alveston st.
Clark Raymond A. proprietor, 19 Roseway st.
Clark Reginald W. chauffeur, 86 Sherwood st.
Clark Thomas T. proprietor, 10 Malcolm rd.
Clinton Joseph, printer, 39 Weld Hill st.
Coffey Maurice P. electrician, 11 Sherwood st.
Coffey William P. chauffeur, 4109 Washington st.
Colby Harry M. assembler, 43 Sherwood st.
Colby Howard W. clerk, 8 Marion st.
Coleman Martin J. mechanic, 625 South st.
Colle John A. chauffeur, 3 Cranston st.
Collins Joseph William, clerk, 118 Cummins Highway.

Ward 19, continued.

Colpas Bruce S. salesman, 869 Centre st.
Comer Elmer J. manager, 550 Centre st.
Condon George, compositor, 20 St. Peter st.
Conkey Joseph H. mechanic, 11 Forbes st.
Connell Edward C. jr. timekeeper, 29 Beecher st.
Connolly John, bartender, 3961 Washington st.
Connolly Joseph R. machinist, 108 Westchester rd.
Connolly Patrick E. sorter, 3920 Washington st.
Connors Daniel F. accountant, 204 Lamartine st.
Conroy John F. carpenter, 2 Oakdale ter.
Coughlin Patrick, manager, 24 St. Peter st.
Coyle Edward W. superintendent, 18 Hillcroft rd.
Croft Guy S. nurse, 2 Maple pl.
Cropper Charles V. motorman, 5 Brewer st.
Crotty Francis X. shipper, 10 Sherwood st.
Crowley Patrick, guard, 95 Wachusett st.
Cuddihy Thomas H. laborer, 25 Brown av.
Curll Lewis W. gardener, 11 Eliot st.
Curran Patrick J. jr. electrician, 53 Granfield av.
Currie John, metalworker, 4 Marlow ter.
Cyr John B. pipe coverer, 38 Chestnut sq.

Dakers David P. shipfitter, 11 Roanoke av.
Daley Daniel J. chemist, 39 Asticou rd.
Daley Timothy W. manager, 66 Boylston st.
Daniels Alfred L. machinist, 19 Harrison st.
Davidson William H. welder, 6 Adelaide ter.
Davis Roger E. milkman, 29 Hawthorne st.
Davis Walter C. laborer, 282 Lamartine st.
Davison Carl A. grocer, 29 Cranston st.
Daws George W. electrician, 32 Archdale rd.
Daws Joseph W. mechanic, 560 Centre st.
Day George J. chauffeur, 8A Asticou rd.
Deagle William J. painter, 370 Centre st.
Decker Robert, guard, 5 Orchard st.
DeFlumeri Patrick J. maintenance, 8 Neponset av.
DeRoma Frederick J. contractor, 32 Stellman rd.
DesRoche Lewis W. rigger, 60 Seymour st.
Dillon John Joseph, chauffeur, 89 Johnswood rd.
DiNapoli Joseph G. salesman, 206 Wachusett st.
Doherty John J. H. chauffeur, 41 Dunster rd.
Dolan Arthur T. brewer, 35 Danforth st.
Dolan John J. foreman, 8 Seymour st.
Dolan Thomas W. stereotyper, 77 Wachusett st.
Dolan William F. clerk, 3853 Washington st.

Ward 19, continued.

Donahue John F. A. inspector, 29 Seymour st.
Donahue John H. engineer, 159 Chestnut av.
Donohue Henry F. guard, 112 Rockview st.
Donovan Charles E. electrician, 35 Boylston st.
Donovan John A. repairman, 64 Elm st.
Drane Louis Andrew, merchant, 55 Patten st.
Driscoll James J. realtor, 59 Halifax st.
Duane John J. clerk, 6 Hillside av.
Dubois George D. laborer, 35 Paul Gore st.
Durning Gordon, salesman, 54 Boylston st.
Dwyer Frederick K. machinist, 24 Greenview av.
Dwyer John F. draftsman, 656 South st.

Egan John L. clerk, 125 Cummins Highway.
Eldridge Roderick H. electrician, 149 Florence st.
English Michael J. salesman, 98 Florence Street East.
English William A. jr. supervisor, 480 Jamaicaway.
Ernst Lorenz E. buyer, 5 Parley av.

Faulkner Russell P. checker, 148 Paul Gore st.
Federico Benedetto, tailor, 19 Burroughs st.
Finley George I. manager, 103 Allandale st.
Finn Gilbert A. mechanic, 419 S. Huntington av.
Finn Joseph F. messenger, 10 Spring Park av.
Fitzgerald David J. salesman, 65 Boylston st.
Fitzpatrick William J. clerk, 69 Halliday st.
Fitzsimmons Gerald George, clerk, 20 Paul Gore st.
Flaherty Michael J. longshoreman, 7 Craft pl.
Flynn Eugene J. shipper, 33 Boylston st.
Flynn John J. clerk, 46 Spring Park av.
Foley James, foreman, 3940 Washington st.
Foley Leo T. bricklayer, 112 Hyde Park av.
Foley Richard J. guard, 100 Hyde Park av.
Foran Gerald R. clerk, 5 Eastland rd.
Fossett Ben H. salesman, 614 South st.
Frame George W. janitor, 29 Green st.
Frech John G. baker, 7 Brewer st.
Fuller George A. engineer, 10 Belmore ter.

Gaizunas Joseph, manager, 19 Stellman rd.
Garceau Frederick, welder, 33 Goldsmith st.
Gardas Lawrence A. telephone worker, 306 Hyde Park av.
Gatto Joseph, barber, 31 Firth rd.
Gaulitz Olof R. pipefitter, 9 Barlow st.

Ward 19, continued.

Gaviani Libero, manager, 112 Westchester rd.
Giddings Arthur S. salesman, 7 Adelaide st.
Gilmartin Patrick, mechanic, 10 Ridge st.
Gilroy Gerard A. cashier, 1 Marlou ter.
Ginsburg Samuel L. merchant, 295 Pond st.
Giorgio Joseph M. salesman, 15 Elven rd.
Glennon James J. manager, 120 Hyde Park av.
Goff John T. clerk, 182 Wachusett st.
Good Joseph H. agent, 20 Louder's lane.
Goodearl Edward R. merchant, 213 Chestnut av.
Goodwin Harold B. clerk, 2 Calder pl.
Gormley James F. clerk, 22 Sheridan st.
Grady Robert E. architect, Arborway Court, South st.
Graham Aloysius A. painter, 821 Centre st.
Green John P. clerk, 12 Archdale rd.
Greene George H. bartender, 7 Barbara st.
Griffin John, repairman, 289 Chestnut av.
Griffin John, bartender, 16 Green st.
Guarino Pasquale, foreman, 47 Arborview rd.
Guy Ernest, chauffeur, 185 Moss Hill rd.

Haberlin John P. salesman, 68 Prince st.
Haberlin Walter F. clerk, 10 Orchard st.
Haddock David P. fitter, 46 Boylston st.
Hagman John W. bartender, 2 Rosemere ct.
Hamilton Clifford C. chauffeur, 24 Fawndale rd.
Handley Allan J. electrician, 16 Bexley rd.
Hanley Joseph M. tester, 39 Goldsmith st.
Hanlon George L. guard, 50 Florence st.
Hannigan Daniel, shoeworker, 60 Sheridan st.
Hanson Charles F. chauffeur, 1 Lawndale ter.
Hanson John W. machinist, 53 Bradeen st.
Harding Joseph E. serviceman, 44 Pond st.
Harkins Michael J. retired, 40 Pond st.
Harney John Q. repairman, 6 Colgate rd.
Harrison Warren, mechanic, 67 Moraine st.
Harrop Frank J. mechanic, 36 Burroughs st.
Harrow James R. roofer, 58 Seaverns av.
Hartel Edward J. draftsman, 2 Cedar av.
Hatch Arthur C. salesman, 20 Seaverns av.
Heap Sydney F. salesman, 3 Brewer st.
Helvitz Samuel T. chauffeur, 90 Whitcomb av.
Hendrickson Matthew W. mechanic, 2 Pond st.
Hennessey Austin, clerk, 2 Peabody pl.
Henry Patrick J. plumber, 28 Boylston st.

Ward 19, continued.

Hicks Philip T. artist, 66 Dunster rd.
Higgins Edward J. electrician, 35 Ballard st.
Hiltz Harold, accountant, 16 Lakeville rd.
Hinderscheid George C. clerk, 9 Elwell rd.
Hoey William Patrick, carpenter, 149 Bourne st.
Hogan Francis J. waiter, 25 Whipple av.
Hood Owen H. clerk, 85 Florence st.
Hooper John E. clerk, 18 Ridge st.
Horan Thomas J. salesman, 30 Elm st.
Hourihan Daniel P. salesman, 23 Hawthorne st.
Hughes Frank L. machinist, 582 South st.
Hunter Charles W. chemist, 76 Sherwood st.
Hynes Frederick L. welder, 6 Blanvon rd.

Iarrobino Patrick F. installer, 21 Granfield av.

Jacobsen Ernest V. mechanic, 38 Holbrook st.
Jesseau James C. chauffeur, 192A Lamartine st.
Johansen Warren, chauffeur, 27 Beecher st.
Johnson William G. machinist, 4061 Washington st.
Jones Paul J. binder, 4 Sheldon st.
Joseph George, salesman, 7 Elven rd.
Jushkewitz John, machinist, 12 Claxton st.

Kacey Edward A. bookkeeper, 4043 Washington st.
Kane Cornelius, shipper, 54 Danforth st.
Kanz John E. designer, 8 Rambler rd.
Kasanowsky Alfred, jr. pipefitter, 4050 Washington st.
Kearns James J. manager, 25 Granfield av.
Keefe Warren R. salesman, Arborway Court, South st.
Keleher John H. taxi business, 22 Burroughs st.
Kelly John F. chemist, 85 Orchard st.
Kennedy Charles H. manager, 120 Brown av.
Kern Anthony F. assembler, 1 Lamartine ct.
Kiely Denis J. engineer, 3 Adelaide ter.
Killilea James, stockman, 4003 Washington st.
Killion Michael J. clerk, 42 Carolina av.
King James A. welder, 156 Poplar st.
King Thomas S. accountant, 59 Bradeen st.
Kraut Frederick W. engineer, 39 Prince st.
Kremmell William P. distributor, 191 Sycamore st.

Lagorio Andrew A. pressman, 82 Cummins Highway.
Lamir William, waiter, 7 Elven rd.
Lane Edward J. salesman, 257 Hyde Park av.

Ward 19, continued.

Lang Nicholas A. jr. salesman, 88 Perkins st.
Larsen Carl W. electrician, 47 Everett st.
Larson Dana F. salesman, 42 Neponset av.
Laverdure George, steelworker, 51 Rockview st.
Lavers Norman B. guard, 52 Southbourne rd.
Leard Earl I. chauffeur, 64 Patten st.
LeBlanc Bernard E. painter, 261 Hyde Park av.
Lennon Leo V. conductor, 8 Spring Park av.
Leonard Louis Antonio, machinist, Arborway Court, South st.
Levine Frank I. restaurateur, 15 Oakview ter.
Linderholm Victor L. machinist, 18 Spring Park av.
Lindsay John H. mechanic, 816 Centre st.
Llewellyn George T. draftsman, 18 Bourne rd.
Loescher Karl A. mechanic, 40½ Paul Gore st.
Loiselle Leo H. rigger, 167 Wachusett st.
Lowson David S. jr. foreman, 58 Seaverns av.
Lundgren Everett M. cableman, 24 Wachusett st.
Lynch James E. pipefitter, 5 Helena st.
Lynch Jeremiah, clerk, 526A Centre st.
Lyons Albert R. chauffeur, 74 Spring Park av.

McAdams John L. salesman, 319 Hyde Park av.
McCann Francis L. manager, 65 Boylston st.
McCann Leo B. pipefitter, 3923 Washington st.
McCarron Arthur J. supervisor, 20 Calvin rd.
McCart William J. repairman, 60 Carolina av.
McCarthy John F. P. operator, 11 Grovenor rd.
McCarthy John J. broker, 198 Hyde Park av.
McCarthy Thomas, chauffeur, 8 Colgate rd.
McCarthy Thomas J. bartender, 77 Wenham st.
McCarthy William J. mechanic, 96 Seaverns av.
McCloskey James F. electrician, 32 Fawndale rd.
McCorry James T. meatcutter, 25 Bardwell st.
MacCutcheon John P. bookkeeper, 43 Prince st.
McDevitt Neil, welder, 21 Goldsmith st.
McDonald David P. clerk, 7 Seymour st.
MacDonald Frederick A. jr. architect, 23 Lila rd.
McDonald Harry L. rigger, 378B Centre st.
MacDonald Roderick J. checker, 132 Paul Gore st.
McDonnell John A. welder, 11 Moraine st.
McFadden John E. brazier, 4008 Washington st.
McGinnis Thomas F. contractor, 65 Pershing rd.
McGowan William Gerald, pipefitter, 18 Ada st.
McHale William, fireman, 3 Bardwell st.

Ward 19, continued.

McIsaac Archie J. operator, 4 Park pl.
McKinnon John E. telephone worker, 1 Boylston st.
McKnight John L. jr. salesman, 44 Johnswood rd.
MacLane Francis L. accountant, 113 Sherwood st.
McLaughlin William, machinist, 29 Orchard st.
McLean Michael J. clerk, 3964 Washington st.
MacLeod William L. carpenter, 12 Fawndale rd.
McManus James F. manager, 4110 Washington st.
McManus John E. operator, 52 Boylston st.
McMaster John, manager, 19 Dane st.
McMullen Thomas F. electrician, 414 Centre st.
McNamara John, gardener, 49 South st.
McPhee Joseph F. clerk, 12 Warren sq.
MacPherson Angus Alexander, chauffeur, 43 Wachusett st.
McPherson Warren A. manager, 107 Whitcomb av.

Maier William F. engineer, 52 Aldworth st.
Maling John C. salesman, 55 Paul Gore st.
Maling Ralph W. painter, 193 Lamartine st.
Maloney John F. machinist, 600 South st.
Marek Chester T. metalworker, 331 Hyde Park av
Marison Robert S. operator, 43 Oakview ter.
Mark Carl L. designer, 57 Prospect av.
Markey William L. clerk, 175 Florence st.
Marpaux George C. patternmaker, 168 Sycamore st.
Masters George W. foreman, 12 Delford st.
Mathews Lester, chauffeur, 59 Dunster rd.
Mayer Anton, salesman, 37 Goodrich rd.
Mayo Fred W. mechanic, 44 Southbourne rd.
Melanaphy James J. meatcutter, 46 Boylston st.
Merz Frederick W. A. electrician, 44 Prince st.
Metz John E. manager, 42 Rockview st.
Meyer Arnold S. wire chief, 42 Lila rd.
Middleton Arthur W. clerk, 37 Seymour st.
Miller Edwin A. chauffeur, 267 Chestnut av.
Mirarchi Ralph M. machinist, 9 Aldwin rd.
Moran Lawrence I. shipper, 32 Fawndale rd.
Morlock Frederick J. electrician, 408 Centre st.
Morris Ralph D. machinist, 39 Sherwood st.
Moscaritolo Michael A. assembler, 10 Aldwin rd.
Mulhern Henry J. chauffeur, 69 Sedgwick st.
Mulkern Joseph M. bartender, 74 Boylston st.
Mulvey Thomas P. shipfitter, 271 Chestnut av.
Murphy Dennis J. salesman, 6 Carlford rd.

Ward 19, continued.

Murphy Francis, clerk, 78 Perkins st.
Murphy Gardner L. manager, 29 Catherine st.
Murray Francis L. clerk, 801 Centre st.
Murray Frank A. shipfitter, 15 Ballard st.

Nelson Thomas, manager, 275 Pond st.
Newton Daniel, machinist, 24 Fawndale rd.
Nickerson Arthur F. clerk, 135 Florence st.
Nixon John A. salesman, 48 Cedarwood rd.
Nolan John H. painter, 77 Sheridan st.
Norberg Alfred L. machinist, 5 Craft pl.
Noseworthy Robert G. engineer, 80 Eastland rd.
Nuttle Ray W. dispatcher, 30 Southbourne rd.

Oberling John, supervisor, 29 Grover st.
O'Brien Edwin J. salesman, 16 Adelaide st.
O'Brien Frank J. E. motorman, 14 Prospect av.
O'Brien Thomas J. reporter, 28A Asticou rd.
O'Connell Gerard C. clerk, 15 Spring Park av.
O'Connell Richard F. auditor, 90 Louder's Lane.
O'Connor John W. welder, 200 Hyde Park av.
O'Donnell John E. machinist, 11 Harris av.
O'Donnell William, engineer, 368 Centre st.
Oertel Carl H. mechanic, 40 Danforth st.
O'Hanley John Aeneas, machinist, 27 Kingsboro pk.
O'Malley Edward J. jr. foreman, 307 Morton st.
O'Neill Cornelius F. jr. clerk, 12 St. Peter st.
O'Rourke Patrick J. chauffeur, 19 Myrtle st.
Orthman William J. buyer, 10 Allen st.
O'Toole Martin, retired, 50 Sedgwick st.
Otto William H. foreman, 15 Claxton st.

Paley Arthur J. shipfitter, 6 Gordon st.
Pate Frank F. chauffeur, 27 Robinwood av.
Perkins Charles A. proprietor, 3831 Washington st.
Peters George B. factoryworker, 11 Rodman st.
Peterson Charles F. clerk, 110 Paul Gore st.
Peterson John, proprietor, 68 Halifax st.
Pignato John A. clerk, 4 Sunset av.
Pinkham Marcus F. engineer, 616 South st.
Poirier Lorenzo F. guard, 302 South st.
Powell Arthur G. guard, 77 Seymour st.
Power Thomas Vincent, superintendent, 2 Hillside av.
Pratt J. Carleton, foreman, 19 Lee Hill rd.

Ward 19, continued.

Queeney John J. machinist, 25 Starr Lane.
Quinton Oliver, superintendent, 251 Chestnut av.

Randlett Harold W. accountant, 44 Stellman rd.
Raymond Ralph E. mechanic, 10 Hilburn pl.
Reed Thomas W. manager, 181 Lamartine st.
Regan John, bartender, 111 Hawthorne st.
Reilly Charles J. baker, 175 Chestnut av.
Reynolds John A. instructor, 7 Halifax st.
Ricci Dante, bartender, 110 Sycamore st.
Rice Frederick C. shoeworker, 137 Paul Gore st.
Richardson Robert W. salesman, 160 Sycamore st.
Ricker Norman G. teller, 441 Centre st.
Riley Charles A. manager, 27 Lindall st.
Ripley Ira L. clerk, 297 Hyde Park av.
Ritchie Samuel N. C. welder, 16 Basile st.
Roche Edwin P. clerk, 38 Boylston st.
Rokis John, carpenter, 5 Emsella ter.
Ronan William, checker, 10 Brewer st.
Rose Russell T. chauffeur, 8 Organ Park st.
Ross Frank W. gauger, 6 Meyer st.
Ross Herbert, manager, 7 Thomas st.
Roth Charles L. clerk, 19 Gardenside st.
Rcthwell Thomas H. guard, 55 Johnswood rd.
Rudman Milton, treasurer, 25 Westchester rd.
Rupert Leslie D. mechanic, 70 Patten st.
Ryan Edmund, blacksmith, 24 Seaverns av.
Ryan Thomas A. manager, 45 Dunster rd.

Saulnier Edward A. baker, 5 Brown ter.
Sawyer George, chauffeur, 37 Robinwood av.
Sayler A. Charles, manufacturer, 180 Sycamore st.
Scanlan William F. lineman, 117 Paul Gore st.
Scannell Timothy G. printer, 41 Rowe st.
Schlaick John J. lineman, 127 Paul Gore st.
Schmedes John H. clerk, 53 Robinwood av.
Schurer Samuel, electrician, 6 St. John st.
Schwaneberger Edward L. chauffeur, 20 Orchard st.
Schwener Richard J. clerk, 43 Sedgwick st.
Schwer Paul P. builder, 60 Sedgwick st.
Scott Bronson B. welder, 6 Newbern st.
Scott William H. electrician, 51 Custer st.
Scully Francis W. carpenter, 3838 Washington st.
Scurrah James F. pipefitter, 32 Oakdale st.

Ward 19, continued.

Seales David, machinist, 23 Burr st.
Searle William G. salesman, 11 Gordon st.
Sellenberg Walter, sausagemaker, 43 Cranston st.
Shallcross Samuel T. merchant, 11 Lakeville rd.
Sharkey Edward P. mechanic, 434 Centre st.
Shea David A. jr. salesman, 34 Catherine st.
Shluzas Albert, machinist, 216 Lamartine st.
Silver Sidney M. retired 177 Lamartine st.
Sinopoli James A. salesman, 37 Hawthorne st.
Skeffington Francis J. shipper, 652 South st.
Slattery William M. merchant, 251 Pond st.
Smith Ralph A. operator, 304 Lamartine st.
Smith Raymond F. operator, 38 Rockview st.
Snaphy Joseph H. merchant, 14 Stellman rd.
Snodgrass Ansel E. manager, 456 Centre st.
Snow Edward A. bookkeeper, 645 South st.
Snyder Francis C. auditor, 293 Wachusett st.
Spalthoff Christian John, laborer, 17 Danforth st.
Spognardi Alfred D. supervisor, 154 Poplar st.
Steinberg John E. shipper, 7 Oakview ter.
Stevens Robert L. musician, 255 Chestnut av.
Stewart Clifford D. manufacturer, 46 Pond Circle.
Stoddard Lester, chauffeur, 10 Thomas st.
Stoffert Arnold C. draftsman, 61 Cummins Highway.
Sullivan Edward J. manager, 64 Eastland rd.
Sullivan Edward M. engineer, 32 Robinwood av.
Sullivan James E. inspector, 11 Sedgwick st.
Sullivan James M. electrician, 93 Brown av.
Sweeney William J. sorter, 286 Chestnut av.

Tarr Benjamin W. maintenance, 46 Chestnut sq.
Taylor Ralph L. electrician, 13 Lester pl.
Telch Alfred J. accountant, 88 Florence st.
Therio John M. machinist, 3908 Washington st.
Thomas Raymond, operator, 6 Enfield st.
Thornton Edward J. jr. clerk, 27 Rodman st.
Tibbetts Harry L. wireman, 35 Firth rd.
Tierney John S. salesman, 30 Moraine st.
Tilton Joseph H. chauffeur, 11 Hubbard st.
Tobin Richard F. salesman, 39 Sherwood st.
Topjian Carl, salesman, 31 South st.
Towler Walter Lawrence, clerk, 12 Holbrook st.
Tracy John, guard, 12 Wyvern st.
Tryon Robert W. manager, 42 Aldworth st.
Tuohy Michael, mechanic, 108 Bourne st.

Ward 19, continued.

Turley Felix F. bricklayer, 4 Sunset av.
Tutelian Harry, manager, 378B Centre st.
Twomey David, inspector, 6 Craft pl.

VanZandt Earl B. agent, 14 Orchard st.
Vicari Joseph, contractor, 44 Boylston st.
Vincent Fred T. clerk, 604 South st.
Vollmar Paul F. mechanic, 21 Wenham st.

Walker James T. checker, 155 Chestnut av.
Wall Louis F. mortician, 2 Lindall st.
Walsh John J. shipper, 115 Sedgwick st.
Walsh Martin F. agent, 40 Catherine st.
Walsh Thomas J. machinist, 46 Burroughs st.
Walter Joseph F. foreman, 101 Brown av.
Watson Frederick A. secretary, 21 Thomas st.
Webber Waldemar F. photographer, 14 Grovenor rd.
Wedge William E. fireman, 21 Burr st.
Welsh Joseph J. architect, 25 Lila rd.
Welz Henry J. retired, 9 Barbara st.
White Thomas A. salesman, 20 Heathcote st.
Whitty Frederick F. foreman, 10 Granfield av.
Wild Charles J. supervisor, 8 Carlford rd.
Williams Harold, baker, 7 Brown ter.
Willis George J. machinist, 58 Dunster rd.
Wilson Albert F. clerk, 12 Paul Gore st.
Wilson George R. salesman, 107 Sherwood st.
Wilson Howard A. supervisor, 80 Patten st.
Wilson John J. accountant, 57 Louder's Lane.
Woelfel Edward, welder, 37 St. John st.
Woods Francis J. machinist, 133 Paul Gore st.
Woods Henry J. mechanic, 18 Elven rd.
Woolman Earl D. instruments, 307 Lamartine st.
Wrigley Clifford S. plumber, 30 Oakview ter.

Yates Alfred S. machinist, 27 Dane st.
Yumont Charles J. merchant, 866 Centre st.

Zaccardo Louis, supervisor, 261 Hyde Park av.
Zahn Lewis, operator, 33 Seaverns av.

WARD 20.

Abraham Nicholas, merchant, 39 High View av.
Adami Fred W. machinist, 22 Brahms st.
Ahern John T. laborer, 31 Amherst st.
Allington Frederick J. manager, 92 Selwyn st.
Ammidown George L. salesman, 96 Belgrade av.
Anastasi Paul, cutter, 16 Garden st.
Anderson Axel, carpenter, 106 Eastwood circuit.
Anderson John R. manager, 281 Park st.
Anderson Robert H. expediter, 28 Maxfield st.
Antonuccio Giovanni, chauffeur, 72 Mt. Vernon st.
Appleton John P. teller, 60 Cohasset st.
Armstrong William F. clerk, 158 Walter st.
Ashjian Hagop B. merchant, 98 Roslindale av.
Atkinson Claud R. mechanic, 181 Beech st.
Atkinson Robert T. mechanic, 74 Birch st.
Austin William B. pipefitter, 86 Birch st.

Bader Carl A. accountant, 27 Willowdean av.
Baker Harry S. draftsman, 22 Fresno st.
Baronas Martin A. foreman, 88 Roslindale av.
Barthelmes William A. shipwright, 19 Partridge st.
Bashian Noobar, furrier, 153 Perham st.
Beatty George F. engineer, 64 Montvale st.
Belban Harold Gordon, chauffeur, 191 Orange st.
Belyea Alfred B. pipefitter, 574 La Grange st.
Bemis Harold F. electrician, 15 Heldun st.
Benker John C. plumber, 10 Rickerhill rd.
Bergquist Carl H. bookkeeper, 36 Hewlett st.
Bergquist Joseph G. architect, 36 Hewlett st.
Berkeley David F. repairman, 44 Russett rd.
Billings William H. clerk, 37 Congreve st.
Bitz Frank J. manager, 66 Wycliff av.
Blades Charles A. gardener, 8 Chester pl.
Blechstein Arthur F. guard, 57 Fairview st.
Bloomfield Cedric E. clerk, 21 Edgemont st.
Bodio Henry L. installer, 133 Maple st.
Bogach Dimitry, laborer, 197 Belgrade av.
Borsani Anthony, printer, 10 Rumford rd.
Brauer Curtis N. manager, 90 Durnell av.
Breen William, manager, 4 George st.
Brennan John A. machinist, 5 Cherry rd.

Ward 20, continued.

Broderick Thomas A. guard, 531 Baker st.
Brooks John L. P. electrician, 7 Peak Hill rd.
Brown James, carpenter, 31 Alleyne st.
Brown James E. electrician, 7 Bartlett av.
Brown Robert D. chauffeur, 253 Belgrade av.
Brown William, analyst, 44 Birch st.
Browne Gordon W. C. teller, 52 Arborough rd.
Brownell Irving J. foreman, 48 Farquhar st.
Bunker Ichabod, merchant, 35 Elgin st.
Burbank Harold V. accountant, 18 Sheffield rd.
Burke Thomas J. auditor, 11 Wolfe st.
Butler Michael J. rigger, 18 Hewlett st.

Callahan Francis J. salesman, 24 Oriole st.
Cameron Roy W. assembler, 40 Westbourne st.
Cameron William Martin, architect, 44 Anawan av.
Campbell Allen J. clerk, 1471 Centre st.
Campbell John M. machinist, 211 Gardner st.
Cannata Joseph F. clerk, 500 La Grange st.
Carty Francis S. clerk, 977 South st.
Carty Henry J. jr. leatherworker, 68 Joyce Kilmer rd.
Caruso Joseph J. architect, 104 Roslindale av.
Casey Dennis P. truckman, 42 Cerdan av.
Cashion Joseph A. accountant, 27 Liszt st.
Cashman John R. clerk, 32 Montvale st.
Cassidy John F. salesman, 57 Greaton rd.
Cavanaugh Francis X. shipfitter, 103 Colberg av.
Celli Joseph F. splicer, 347 Cornell st.
Champeon Arthur P. salesman, 36 Symmes st.
Chase Stanley A. cutter, 15 Burard st.
Chiasson Joseph, electrician, 21 Oriole st.
Childs Edward H. clerk, 2326 Centre st.
Chipman Frederick J. roofer, 34 Bonair st.
Christensen Carl K. machinist, 80 Durnell av.
Ciasullo James, cutter, 36 Oak rd.
Ciriello Attilio, merchant, 31 Averton st.
Clancy Edward A. architect, 136 Bellevue st.
Clark Maurice B. attendant, 9 Dent st.
Clark Whitney D. draftsman, 9 Freeman av.
Clausmeyer Ernest P. manager, 5 Gilmore ter.
Coghlin James J. electrician, 61 Ainsworth st.
Colbert Edward W. salesman, 24 Arborough rd.
Collins Herbert J. salesman, 19 Sherbrook st.
Connell John J. switchman, 61 Cass st.
Connolly James F. clerk, 39 Newburg st.

Ward 20, continued.

Connolly John J. jr. clerk, 256 Stratford st.
Connolly William J. clerk, 118 Montclair av.
Connor Thomas G. manager, 2300 Centre st.
Cooper Alexander, painter, 258 Roslindale av.
Cooper Henry E. shipfitter, 334 Cornell st.
Coplen Walter V. florist, 30 Hazelmere rd.
Corrigan John, salesman, 8 Kirk st.
Corsini Louis, waiter, 187 Walworth st.
Cosma Peter, agent, 50 Prospect st.
Cotter John J. chauffeur, 9 Orange st.
Cousins James E. electrician, 77 Cass st.
Cox Leo F. clerk, 51 Manthorne rd.
Cresto Paul A. papercutter, 36 Lorraine st.
Cromwell John F. agent, 380 La Grange st.
Cronin Charles W. chauffeur, 71 Montclair av.
Cronin Edward C. foreman, 241 Park st.
Cronin Frederick R. draftsman, 38 Baker st.
Cronin James A. retired, 127 Montclair av.
Cronin James J. clerk, 15 Liszt st.
Cullen Joseph F. mechanic, 335 Baker st.
Cummings Howard G. buyer, 185 Russett rd.
Cummings Robert J. shipper, 51 Aldrich st.
Cuneen Charles F. realtor, 660 W. Roxbury Parkway.
Cunningham Edmund J. auditor, 38 Bradwood st.
Cunningham James F. clerk, 27 Averton st.
Cunningham Russell J. salesman, 7 Atlantis st.
Curren Fred R. inspector, 193 Stratford st.
Curry John J. salesman, 227 Willow st.
Curtin George H. repairman, 80 Aldrich st.
Cutts Harrison A. pipefitter, 37 Addington rd.

Dahlberg Knut A. jr. asbestos worker, 23 Brier rd.
Dailey James E. lineman, 34 Cass st.
Dailey John J. repairman, 103 Russett rd.
Daly Robert W. inspector, 214 Spring st.
Damato Renaldo, manager, 5206 Washington st.
Darcy Thomas F. manager, 21 Amesbury st.
Dardi Louis D. machinist, 57 Belgrade av.
Darling William P. clerk, 245 Belgrade av.
Davenport Edgar, machinist, 11 Rumford rd.
David George R. machinist, 16 Vershire st.
Davidson George A. clerk, 520 La Grange st.
Dawson Henry L. salesman, 81 Pinehurst st.
Decot Paul John, manager, 349 Baker st.

Ward 20, continued.

DeCourcey Edward L. operator, 57 Walter st.
DeForge Charles F. molder, 31 Ardale st.
DeLucia Giulio, pharmacist, 316 Park st.
DeNormandie Everett E. clerk, 34 Eastwood circuit.
Dench Eugene D. shipper, 71 Cottage rd.
Devlin Daniel J. timekeeper, 125 Redlands rd.
Devoll Cabot jr. clerk, 63 Grove st.
Dexter Philip S. lineman, 7 Henshaw ter.
Diamond Edward, merchant, 144 Hackensack rd.
Dias Herbert J. manager, 104 Landseer st.
Diggins Joseph F. chauffeur, 22 Addington rd.
Dignam Walter L. manager, 15 Bogandale rd.
Dimock Edward C. electrician, 338 La Grange st.
Dockray Harold, mechanic, 29 Laurie av.
Doherty John, electrician, 152 Beech st.
Dolan Joseph A. jr. maintenance, 103 Greaton rd.
Donahue James F. machinist, 747 South st.
Donlon William E. manager, 128 Walter st.
Donovan James J. chauffeur, 53 Johnson st.
Dooley Edgar P. splicer, 50 Keith st.
Doppler Ernest, chauffeur, 230 Roslindale av.
Dorey Robert J. salesman, 80 Martin st.
Doyle Charles B. retired, 9 Schirmer rd.
Doyle Thomas J. accountant, 4 Glenhaven rd.
Draheim William F. clerk, 12 Glenburnie rd.
Driscoll John F. operator, 76 Farquhar st.
Ducey James F. electrician, 16 Wolfe st.
Duemmling Frank C. chemist, 86 Walworth st.
Duffy Edward T. manager, 1550 Centre st.
Dugan Herbert F. artist, 18 Pender st.
Duggan Charles F. manager, 74 Chesbrough rd.
Dunkel Rudolph F. storekeeper, 42 Perham st.
Durkan George T. chauffeur, 44 Worley st.
Durkee Francis J. supervisor, 19 Averton st.
Dutzak Frank J. machinist, 7 Searle rd.
Dwyer Michael S. manager, 18 Avalon rd.

East George E. salesman, 88 Westover st.
Eaton Ernest C. machinist, 20 Wycliff av.
Eichwald Theodore J. chauffeur, 101 Perham st.
Emin Anthony, manufacturer, 141 La Grange st.
Englert Edward L. clerk, 49 Russett rd.
Erlandson William A. engraver, 288 Beech st.
Evangelista Joseph A. compositor, 7 Mendelssohn st.

Ward 20, continued.

Fair James J. metalworker, 125 Walworth st.
Fairweather Norman C. mechanic, 141 Durnell av.
Farnum Ernest P. clerk, 18 Coniston rd.
Farrell John J. foreman, 51 Cohasset st.
Feeney Patrick J. clerk, 12 Brier rd.
Fennessy Patrick, carpenter, 9 Whittemore st.
Fielding Robert L. engineer, 44 Lorraine st.
Figenbaum Frederick C. salesman, 491 La Grange st.
Finegan Frank J. electrician, 47 Lasell st.
Finn Robert H. salesman, 227 Park st.
Fischer Herman J. jr. chauffeur, 25 Chesbrough rd.
Fisher C. Vincent, plumber, 4375 Washington st.
Fitton Henry, salesman, 44 Church st.
Fitzgerald James H. jr. repairman, 7 Bonad rd.
Fitzpatrick Albert F. clerk, 25 Cotton st.
Fitzsimmons Gerald R. accountant, 34 Bradfield av.
Flaherty James J. salesman, 336 La Grange st.
Flanagan Maurice H. jr. manager, 115 Theodore Parker rd.
Flannery Thomas L. shipper, 11 Wellsmere rd.
Flood Loren B. salesman, 37 Colberg av.
Flynn George, accountant, 42 Chesbrough rd.
Flynn Thomas F. accountant, 56 Penfield st.
Foley Edward A. furrier, 498 Weld st.
Foley Joseph, clerk, 64 Garnet rd.
Foley Patrick, welder, 30 Bertson av.
Foley Patrick, fireman, 255 Roslindale av.
Ford John Joseph, proprietor, 55 Penfield st.
Forde George P. electrician, 12 Ivory st.
Fowler Stanley E. auditor, 49 Wren st.
Frazier Francis J. manager, 71 Hastings st.
Freni Louis, technician, 60 Beryl st.
Frosdick George, manager, 67 Robert st.
Frykberg George N. merchant, 6 Martin st.

Gabrielson Walter W. manager, 880 South st.
Gaibl Edward J. jr. shipper, 1 Conway st.
Galinis John J. foreman, 115 La Grange st.
Gallagher Ernest J. installer, 36 Newburg st.
Galvin Edward F. salesman, 8 Cuthbert rd.
Galvin John F. clerk, 189 Wren st.
Galvin John T. retired, 16 Virgil rd.
Gamel George, clerk, 236 Cornell st.
Gavin Edward J. repairman, 38 Haydn st.
Gavin Thomas M. carpenter, 274 Willow st.

Ward 20, continued.

Genter George V. accountant, 257 Belgrade av.
Giannetti John, chauffeur, 4287 Washington st.
Gibbons John J. agent, 4379 Washington st.
Gibbons John M. sorter, 30 Potomac st.
Gifford Carl C. merchant, 15 Pelton st.
Gilman Arthur P. agent, 18 Allenwood st.
Gilpatrick Charles E. guard, 9 Ravenna rd.
Glasheen Richard J. manager, 36 Guernsey st.
Glover George, salesman, 74 Stratford st.
Goff William S. buyer, 214 Maple st.
Gonser William C. technician, 30 Mendelssohn st.
Grant Frank E. clerk, 14 Sanborn av.
Grant William E. supervisor, 5 Anawan ter.
Graves C. Edward, clerk, 4345 Washington st.
Gray Frank M. accountant, 18 Keystone st.
Greim Charles H. bookkeeper, 3 Alameda rd.
Grenham Matthew, foreman, 6 Arborough rd.
Griffin Gerald M. bookkeeper, 134 Belgrade av.
Gross George H. electrician, 27 Tyndale st.
Gruhn William, repairman, 58 Ainsworth st.
Guernsey James E. electrician, 37 Pomfret st.

Haddad Joseph S. machinist, 193 Beech st.
Haddad Mitchel S. pipefitter, 64 Cowing st.
Haggerty John J. salesman, 20 Potomac st.
Hagman George E. manager, 130 Redlands rd.
Hahn Albert E. checker, 170 Perham st.
Hailer Bernard F. foreman, 2315 Centre st.
Hailey Asa K. carpenter, 25 Cowing st.
Hain Louis E. engraver, 339 Baker st.
Hall Albert G. salesman, 49 Symmes st.
Halligan James E. jr. installer, 35 Hillcrest st.
Halloran James F. inspector, 121 Fletcher st.
Hamilton Sanford F. mechanic, 226 Cornell st.
Hanbury Austin, machinist, 16 Bertson av.
Hand Arthur, manager, 25 Bradwood st.
Handwerk John J. printer, 805 South st.
Handy Paul K. proprietor, 4 Cowing st.
Hannon Arthur V. clerk, 32 Lorraine st.
Hanson Walter A. electrician, 412 Baker st.
Hardy Andrew G. floorlayer, 40 Hillcrest st.
Hardy Dominic A. carpenter, 25 Alhambra rd.
Harlow George, superintendent, 28 Congreve st.
Harrington Timothy P. rigger, 462 La Grange st.
Harte Martin Joseph, machinist, 89 Clement av.

Ward 20, continued.

Harting Gerald, furrier, 76 Walter st.
Harting John, salesman, 305 Belgrade av.
Harvey Guy L. merchant, 61 Park st.
Havey Joseph C. clerk, 18 Averton st.
Hayden Albert J. manager, 1 Boxford ter.
Hedges C. John, operator, 9 Symmes st.
Hegarty Martin, repairman, 277 Roslindale av.
Heinz Herman, salesman, 11 Courtney rd.
Henderson Douglas S. maintenance, 8 Newburg st.
Henderson John I. contractor, 66 Landseer st.
Hesford Walter J. foreman, 56 Willow st.
Hickey Patrick J. shipper, 30 Colberg av.
Higgins John E. welder, 73 Ardale st.
Hilbrunner A. Francis, technician, 14 Sunnybank rd.
Hildebrand Charles E. salesman, 4 Alaric st.
Hill Gerald, clerk, 3 Pomfret st.
Hillberg Edwin T. clerk, 122 Tyndale st.
Hines John F. salesman, 28 Wright rd.
Hogan William, chauffeur, 130 Belgrade av.
Holm William, machinist, 2 S. Walter st.
Holmes John V. salesman, 4379 Washington st.
Holmes William R. electrician, 17 Pheasant st.
Holst George W. rigger, 272 Roslindale av.
Hooley Morgan F. clerk, 37 Summer st.
Howard Herman C. salesman, 74 Penfield st.
Huelin Robert G. engineer, 26 S. Walter st.
Hughes Daniel A. repairman, 88 Theodore Parker rd.
Hughes John J. clerk, 134 Belgrade av.
Hulbig William A. C. jr. machinist, 18 Spring Valley rd.
Hurley John J. manager, 69 Aldrich st.
Hurley Robert A. merchant, 30 Sunset Hill rd.
Huyghe William E. shipfitter, 7 Bonad rd.

Ippolito John F. chauffeur, 10 Welton rd.

Jacobsen John E. telephone worker, 19 Eastwood circuit.
Jacobson Peter G. butcher, 15 Burard st.
Jennings Herbert C. electrician, 338 Cornell st.
Johanson Johan A. machinist, 2231 Centre st.
Johnson Clarence A. plumber, 20 Fairview st.
Johnson Wilbur W. accountant, 10 Garden st.
Jones Edwin M. salesman, 264 Stratford st.
Jones Lambert W. electrician, 89 Willow st.
Joyce Leo F. auto mechanic, 21 Bertson av.

Ward 20, continued.

Kaddy Royal W. mechanic, 31 Nikisch av.
Kaiser Frederick, engraver, 4611 Washington st.
Keane Michael E. salesman, 240 Maple st.
Keane Thomas, laborer, 60 Montvale st.
Keefe James J. roofer, 91 Walworth st.
Keefe Jeremiah J. electrician, 51 Selwyn st.
Keefe John B. electrician, 48 Newfield st.
Keene Edwin E. engineer, 68 Knoll st.
Kehoe John J. mechanic, 21 Conway st.
Keleher Cyril J. manager, 38 Guernsey st.
Kelleher Thomas, bartender, 164 Stratford st.
Keller Rudolph, jr. brewer, 25 Johnson st.
Kelley Thomas M. mechanic, 4421 Washington st.
Kelly Charles J. maintenance, 20 Sherbrook st.
Kelly Michael T. finisher, 39 Searle rd.
Kelly Thomas G. contractor, 871 South st.
Kenneally John J. clerk, 63 Farquhar st.
Kennedy Martin T. plumber, 1922 Centre st.
Kennedy Patrick L. welder, 146 Birch st.
Kerrigan Joseph J. switchman, 70 Bradfield av.
Kerrigan Thomas F. accountant, 89 Dwinell st.
Khoury Jamiel, foreman, 60 La Grange st.
Kilb Robert J. salesman, 108 Redlands rd.
Kilday Francis J. investigator, 45 Russett rd.
Kilroy Harry J. cashier, 70 Bradwood st.
King Albert, clerk, 15 Halford rd.
Kirby Edmund A. foreman, 11 Basto ter.
Klopf Louis J. instruments, 11 Averton st.
Kohl Philip W. supervisor, 101 Sanborn av.
Kolsti Mitchell H. machinist, 4331 Washington st.
Konetchy Edward V. superintendent, 7 Brookfield st.
Kramer Frank E. accountant, 40 Church st.
Kranefuss George H. compositor, 260 Temple st.
Krueger Albert E. draftsman, 125 Hewlett st.
Kullich Robert E. engineer, 23 Fletcher st.

Landers Howard J. manager, 356 Baker st.
Lang Charles, plumber, 2077 Centre st.
Larkin Peter J. salesman, 14 Maple ter.
Lawrence Edward A. manager, 15 Congreve st.
Lawson Eric L. draftsman, 105 Salman st.
Leach Cleon B. machinist, 23 Haslet st.
Leary Arthur J. printer, 15 S. Fairview st.
LeBlanc Alexander L. machinist, 90 Albano st.
Ledin Carl W. draftsman, 618 La Grange st.

Ward 20, continued.

Lee Frederick J. grinder, 12 Bryant rd.
Lennon Walter F. clerk, 10 Knoll st.
Lent George K. proprietor, 11 Caledonian av.
Leon Badeeh, plumber, 30 Cowing st.
Leon Charles G. electrician, 4895 Washington st.
Leon Saleem M. machinist, 10 Alleyne st.
Leonard James E. chauffeur, 35 Carrolton rd.
Leonard John W. salesman, 35 Hillock st.
Leonard Norman, electrician, 96 Newburg st.
Lezette Arthur D. salesman, 15 Wolfe st.
Lindsay Charles J. treasurer, 261 Perham st.
Livingstone Thomas W. clerk, 116 Ardale st.
Logue Charles J. repairman, 75 Garnet rd.
Low Harry A. A. clerk, 30 Tappan st.
Luippold Henry F. gilder, 27 Averton st.
Luscomb Harry C. shipper, 28 March av.
Lyden John J. operator, 118 Redlands rd.

McAlduff Herbert, mechanic, 33 Mendum st.
McArthur Chester C. salesman, 29 Richwood st.
McCabe James M. salesman, 8 Perabo ter.
McCallum Edward A. foreman, 27 Lorette st.
McCann Francis J. clerk, 55 Worley st.
McCarthy Frank J. manager, 510 Weld st.
McCarthy John J. manager, 174 Perham st.
McCarthy John P. draftsman, 14 Tappan st.
McCormack James, agent, 19 Carroll st.
McCraw Robert H. accountant, 55 Bradwood st.
McCreadie Gordon F. bartender, 40 Keystone st.
McDermott Alphonsus F. superintendent, 4 John Alden rd.
MacDonald Byron S. retired, 4 Cypress st.
MacDonald Donald J. clerk, 118 Gardner st.
McDonald Joseph L. shipfitter, 47 Newburg st.
MacDonald Leo V. carpenter, 90 Oakmere st.
MacDonald Robert M. draftsman, 16 Sanborn av.
McDonnell Walter F. clerk, 35 Walworth st.
McDonough James, telephone worker, 66 George st.
McDonough John M. telephone worker, 140 Dent st.
McEachen John P. manager, 27 Ainsworth st.
MacFee Willard O. salesman, 28 Pomfret st.
MacGillivray Charles L. clerk, 25 Wolfe st.
MacGillivray Robert D. clerk, 47 Aldrich st.
McGowan Charles A. shipper, 11 Burwell rd.
McGowan Robert J. electrician, 261 Belgrade av.

Ward 20, continued.

McGreevy Thomas J. builder, 247 Bellevue st.
McInnis Edison L. salesman, 8 Oriole st.
McIsaac Clarence F. superintendent, 15 Potomac st.
Mackay Aubrey C. plumber, 91 Ardale st.
McKean Arthur G. merchant, 10 March ter.
Mackenzie Forbes, driller, 4577 Washington st.
MacKinnon Gerald L. superintendent, 67 Hewlett st.
McLaughlin Joseph P. electrician, 293 Belgrade av.
McLean Francis, tree surgeon, 40 Dent st.
McMahon Michael A. electrician, 480 Baker st.
McMann John F. shipfitter, 3 Stratford st.
McNeill Vincent F. foreman, 180 Manthorne rd.
Macquarrie John A. plasterer, 39 Iona st.

Magee Leo G. repairman, 58 Penfield st.
Maguire Thomas A. buyer, 275 Cornell st.
Maher James L. manager, 8 Kirk st.
Mahon Tom, machinist, 158 Durnell av.
Mahoney David M. salesman, 20A Lee Hill rd.
Mahoney John F. manager, 16 Bellaire rd.
Mahony William J. foreman, 356 Beech st.
Malloy John A. salesman, 46 Stratford st.
Maloney George M. electrician, 2 Hastings st.
Maltz Abraham Allen, merchant, 34 Hazelmere rd.
Manning James E. clerk, 77 Farquhar st.
Marcus Olof S. machinist, 277 Stratford st.
Martin Herbert A. electrician, 17 Joyce Kilmer rd.
Martus Joseph W. clerk, 4 Rexhame st.
Maxfield Ralph A. engineer, 15 Rutledge st.
May John J. retired, 1 Dent st.
Mayer Frederick F. electrician, 39 Chilton rd.
Maynard John K. chauffeur, 166 Durnell av.
Meek Harold L. musician, 71 Vermont st.
Meissner Paul A. superintendent, 14 Colberg av.
Melchoir Frank E. bookkeeper, 100 Mt. Vernon st.
Melia John J. bartender, 244 Manthorne rd.
Meloni Joseph F. clerk, 20 Wellsmere rd.
Menz Leo F. clerk, 8 Paragon rd.
Mercer William G. manager, 101 Keith st.
Merrill Harold F. manager, 17 Glenhaven rd.
Meserlian Paul A. printer, 57 Perham st.
Micklay Frederick W. clerk, 5 Dent st.
Miller Charles O. electrician, 475 La Grange st.
Miller Walfred rigger, 170 Walter st.
Miller Wilfred L. salesman, 51 Belle av.

Ward 20, continued.

Mills George J. foreman, 105 Albano st.
Mitchell David A. salesman, 2290 Centre st.
Mitchell Vincent H. laborer, 93 Knoll st.
Mitzcavitch Joseph C. electrician, 869 South st.
Montgomery Robert R. repairman, 6 Perham st.
Moon Charles E. machinist, 34 Mendelssohn st.
Morella Frank, longshoreman, 15 Ardent st.
Moriarty Fred, salesman, 70 Landseer st.
Morris William H. teller, 11 Tappan st.
Morrison Kenneth J. clerk, 154 Theodore Parker rd.
Morton Arthur R. manager, 716 La Grange st.
Moser Henry, mechanic, 71 Congreve st.
Mullen Alvin S. sr. agent, 2323 Centre st.
Mullers Charles F. metalworker, 134 Temple st.
Murphy Gerald J. buyer, 17 Zeller st.
Murphy James F. watchmaker, 105 Greaton rd.
Murphy Joseph J. repairman, 34 Greaton rd.
Murray James S. rigger, 89 Perham st.
Murray Robert E. machinist, 63 Prospect st.

Nagel Carl T. painter, 159 Roslindale av.
Nagel Charles, clerk, 36 Bogandale rd.
Narsiff John W. manager, 17 Weymouth av.
Neas Thomas F. repairman, 27 Rendall rd.
Needham William J. clerk, 6 Weld st.
Neill William J. gardener, 19 Cedar rd.
Nelson J. Albert, clerk, 79 Tennyson st.
Nelson Oscar, builder, 329 Park st.
Nicholson Arthur E. executive, 22 Richwood st.
Nickerson Ernest C. manager, 2 Primrose st.
Nickerson James R. carpenter, 44 Corey st.
Nicoll George D. shipwright, 24 Spring Valley rd.
Nixon John E. welder, 44 Chesbrough rd.
Nolan James V. plumber, 5 Brahms st.
Noonan Richard G. clerk, 148 Beech st.
Novak Nicholas, welder, 36 Eastbourne st.

O'Brien Daniel V. buyer, 27 Knoll st.
O'Brien John J. salesman, 108 Manthorne rd.
O'Brien Maurice, machinist, 27 Congreve st.
O'Connell George R. switchman, 9 Glenburnie rd.
O'Connor Martin F. chauffeur, 58 Gretter rd.
O'Gryzek Bernard, clerk, 24 Alameda rd.
O'Hearn Walter J. manager, 74 Anawan av.
O'Leary Thomas F. bookkeeper, 132 Durnell av.

Ward 20, continued.

Oliver Joseph F. accountant, 50 Farquhar st.
Olsen Albert S. mechanic, 11 Wycliff av.
Orchard Robert G. guard, 4393 Washington st.
Oschwald Arthur E. mechanic, 10 Newburg st.
O'Shea Joseph B. accountant, 942 South st.
Oster Alfred A. bookbinder, 11 Cypress st.
O'Toole Michael J. retired, 470 La Grange st.
Otto Harry A. welder, 26 Oak rd.

Pacht Frederick E. foreman, 156 Walter st.
Palmer Raymond H. manager, 81 Fletcher st.
Palumbo Joseph A. bartender, 243 Beech st.
Parker Alexander P. draftsman, 43 Pinehurst st.
Parker Kenneth J. clerk, 35 Fletcher st.
Paskus Alexander J. clerk, 65 Selwyn st.
Patterson William A. mechanic, 334 Corey st.
Pemple Frederic C. executive, 1052 South st.
Perry John C. salesman, 20 Hastings st.
Petersen Louis V. H. decorator, 233 Weld st.
Petersen Peter, designer, 511 La Grange st.
Peterson John J. shipfitter, 17 Vogel st.
Peyser Joseph J. supervisor, 11 Brier rd.
Pfau John F. jr. letter carrier, 79 Willowdean av.
Phinney C. F. Alvin, clerk, 300 Belgrade av.
Pike Edward, jr. clerk, 589 Weld st.
Pikin Arthur, clerk, 294 Cornell st.
Pinkul Alfred Fritz, brewer, 27 Centre ter.
Pistoric Joseph, butcher, 4631 Washington st.
Pizzano Charles J. repairman, 295 Corey st.
Poehlman George H. clerk, 14 Ardale st.
Polito Fred, merchant, 35 Shaw st.
Polito Louis jr. salesman, 81 Searle rd.
Potter George O. machinist, 29 Montvale st.
Powers William E. repairman, 32 Birch rd.
Prendergast John J. operator, 41 Ashfield st.
Preston Gerald H. jr. repairman, 254 Park st.
Price Frank W. jr. printer, 24 Rustic rd.
Price John, chauffeur, 27 Fresno st.
Priore Frank L. clerk, 94 Baker st.

Quinn Patrick J. salesman, 121 Redlands rd.

Rae Edwin T. treasurer, 11 Realton rd.
Ransay John H. shipper, 32 Lasell st.
Rand Harold M. grocer, 25 Conway st.

Ward 20, continued.

Rasch George C. welder, 21 Birchwood st.
Reardon Thomas P. foreman, 9 Virgil rd.
Rehm Walter J. guard, 31 Cohasset st.
Reichardt Nicholas J. chauffeur, 15 Mendelssohn st.
Reisinger Elmer W. manager, 11 Thurlow st.
Reynolds John J. salesman, 85 Caledonian av.
Rice Robert H. clerk, 50 Stratford st.
Richardson Everard, technician, 762 La Grange st.
Richardson Herman P. salesman, 189 Orange st.
Richwagen Albert A. merchant, 119 Perham st.
Ricker Floyd H. salesman, 7 Brier rd.
Rietschlin Otto R. engineer, 146 Aldrich st.
Riley Frank A. foreman, 227 Manthorne rd.
Riley John D. manager, 54 Manthorne rd.
Riley Robert F. agent, 6 Porter ter.
Rinn James P. chauffeur, 8 Howitt rd.
Rinn John P. upholsterer, 87 Belgrade av.
Riordan Herbert F. broker, 39 Kenneth st.
Robb T. Arthur, electrician, 50 Mendum st.
Roberts Charles E. jr. manager, 40 Woodard rd.
Roeder Richard E. mechanic, 76 Woodard rd.
Romano Joseph M. assembler, 26 Summer st.
Rose Arthur, cabinetmaker, 4843 Washington st.
Ross Bernard J. electrician, 50 Chilton rd.
Rossetti Henry F. counterman, 73 Montvale st.
Rourke Andrew J. superintendent, 14 Prentiss rd.
Rowe Everett H. supervisor, 56 Avalon rd.
Rowell Walter H. repairman, 93 Clement av.
Roy Carl A. carpenter, 50 Hewlett st.
Rumbos Nicholas N. maintenance, 163 Beech st.
Rumrill Melville K. salesman, 116 Mt. Vernon st.
Runcy Thomas S. J. decorator, 891 Veterans of Foreign Wars Parkway.
Russo Amedeo V. machinist, 5073 Washington st.
Russo Sabino, clerk, 28 Temple st.
Ryan Lawrence W. manager, 71 Manthorne rd.
Ryan Robert A. installer, 2360 Centre st.
Ryan William F. lineman, 291 Corey st.

Sawyer George, manager, 45 Joyce Kilmer rd.
Scanlon John W. teller, 843 South st.
Schiano Leslie R. foreman, 31 Ashfield st.
Schmidt William G. salesman, 17 Ainsworth st.
Schoen Alfred C. weaver, 47 Clement av.

Ward 20, continued.

Schofield Vincent C. carpenter, 91 Baker st.
Schriftgiesser Carl J. publisher, 101 La Grange st.
Schroeder William F. salesman, 360 Grove st.
Schuerfeld Harry W. salesman, 37 Garnet rd.
Scoff George J. operator, 21 Vershire st.
Seaverns Charles W. chauffeur, 4 Brookfield st.
Shaheen John, engineer, 26 Alleyne st.
Shannehan Arthur L. machinist, 26 Bellevue st.
Sharp William H. manager, 20 Pheasant st.
Sharpe Percy J. technician, 71 Oakmere st.
Sheehan John F. rigger, 59 Bradfield av.
Shempa John J. manager, 24 Zeller st.
Shields Denis M. clerk, 108 Church st.
Shone Joseph W. chauffeur, 83 Newburg st.
Shumway Warren, secretary, 52 Lorraine st.
Sinatra Joseph, musician, 143 Willow st.
Skeels Clarence B. auditor, 396 Weld st.
Skinner Joseph R. laborer, 2335 Centre st.
Smith Albert W. salesman, 35 Miami av.
Smith Charles W. clerk, 130 Greaton rd.
Smythe John L. painter, 60 Robert st.
Sneed Joseph A. supervisor, 99 Manthorne rd.
Sollitto Joseph E. accountant, 27 Hayes rd.
Somes Robert E. manager, 29 Cotuit st.
Spartola Joseph A. barber, 43 Wellsmere rd.
Speth Carl S. treasurer, 129 Clement av.
Spiegel Norman T. lithographer, 48 Spring st.
Sprenger Henry F. machinist, 716 W. Roxbury Parkway
Stanley Benjamin W. manager, 225 Church st.
Stanton Michael J. salesman, 37 Chesbrough rd.
Stanziani Tuilio W. operator, 124 Spring st.
Stearns Mark T. cabinetmaker, 128 Greaton rd.
Stevenson Lawrence Joseph, clerk, 24 Tyndale st.
Strain Robert M. clerk, 7 Hamilton st.
Strassel Charles J. agent, 5 Burard st.
Strum Robert Bruce, plumber, 11 Alaric ter.
Sugden Walter J. manager, 50 Grayfield av.
Sullivan James Joseph, clerk, 130 Newburg st.
Sullivan John D. salesman, 11 Montvale st.
Sullivan John Francis, electrician, 99 Aldrich st.
Sullivan John L. retired, 41 Garnet rd.
Sullivan John R. engineer, 15 Manthorne rd.
Sullivan Joseph D. clerk, 7 Havey st.
Sullivan Joseph L. proprietor, 29 Sunset Hill rd.

Ward 20, continued.

Sullivan Michael E. repairman, 31 Primrose st.
Sullivan Raymond T. switchman, 1437 Centre st.
Sullivan William J. jr. salesman, 65 Westbourne st.
Sybertz Joseph H. jr. shipfitter, 43 Bradfield av.

Taylor Edward C. engineer, 14 Homewood rd.
Taylor Walter J. manager, 35 Garnet rd.
Telford William H. executive, 56 Aldrich st.
Tighe William, bartender, 94 Birch st.
Todesca Charles, contractor, 85 Albano st.
Treseler Frederick C. mechanic, 2393 Centre st.
Trump Elmer H. printer, 7 Morey rd.

Vadala Giuseppe, barber, 4293 Washington st.
Vallely Hugh G. plumber, 21 Mendelssohn st.
Varnerin Charles D. laborer, 4615 Washington st.
Vartanian Vahey A. waiter, 152 Walworth st.
Vater Clarence J. clerk, 3 Fletcher st.
Volk John W. manager, 409 Baker st.

Wagner Howard C. clerk, 30 Rexhame st.
Walsh Albert H. roofer, 234 Temple st.
Walsh Paul N. engineer, 192 Wren st.
Walsh Raymond J. clerk, 493 Weld st.
Walsh Thomas J. conductor, 107 Farquhar st.
Walsh William J. lineman, 1536 Centre st.
Walshe Edward C. clerk, 1588 Centre st.
Walther John C. clerk, 31 Rexhame st.
Ward Arthur H. salesman, 136 Spring st.
Warnock Louis C. chauffeur, 5 Spring Valley rd.
Watson James E. accountant, 4349 Washington st.
Watts Clifford A. machinist, 6 Brookfield st.
Webber Frederick H. foreman, 16 Johnson st.
Welch Thomas F. chauffeur, 21 Hewlett st.
Wellner Eric F. engineer, 6 Hobson st.
Welsh Edward, inspector, 95 Walworth st.
White Frank L. ironworker, 24 Haslet st.
Whittaker George V. foreman, 73 Dwinell st.
Whittemore Nathaniel W. salesman, 39 Howitt rd.
Whittemore Theodore P. merchant, 48 Richwood st.
Wiedemann Fred C. manager, 12 Mendelssohn st.
Williams Joseph L. inspector, 96 Temple st.
Wills Forest T. carpenter, 156 Newburg st.

Ward 20, continued.

Wilson Clarence D. clerk, 44 Beryl st.
Wilson Kenneth L. clerk, 14 Elgin st.
Wiswall Raycroft, milkman, 29 Westmount av.
Witt Friedrick, machinist, 40 Zeller st.
Wood Charles B. salesman, 21 Danville st.
Wood David, printer, 18 Meredith st.
Wortmann Paul, clerk, 25 Alaric st.

Young George A. mechanic, 259 Beech st.

WARD 21.

Abelow Abraham H. salesman, 123 Sutherland rd.
Abraham Charles, salesman, 1381 Commonwealth av.
Abrahamson Nathan G. pharmacist, 6 Lothian rd.
Abrams Joseph, salesman, 67 Euston rd.
Abugov Abraham, merchant, 115 Glenville av.
Adams Clarence W. agent, 463 Park Drive.
Albert Marks, director, 48 Glenville av.
Alexander Charles F. clerk, 100 Queensberry st.
Alexander Walter Roy, superintendent, 15 Royce rd.
Allan James M. welder, 1330 Commonwealth av.
Allen John L. superintendent, 1960 Commonwealth av.
Allen Robert G. electrician, 78 Glenville av.
Alley Ralph W. shipfitter, 105 Queensberry st.
Allman Louis T. manager, 52 Strathmore rd.
Alter Jacob I. merchant, 22 Chiswick rd.
Anderson George G. salesman, 145 Englewood av.
Anglin William C. underwriter, 1295 Commonwealth av.
Anthony Ernest G. chef, 45 Saunders st.
Archbold John, broker, 704 Commonwealth av.
Ascher Maxwell A. shipper, 14 Buswell st.
Auld Lewis F. clerk, 52 Buswell st.
Axelrod Lloyd, salesman, 43 Bellvista rd.

Baart Stanley B. manager, 9 High Rock way.
Bagley James Paul, clerk, 213 Brighton av.
Bahm Harry, metalworker, 127 Sutherland rd.
Baker Arthur C. operator, 10 Higgins st.
Baker Walter M. salesman, 1415 Commonwealth av.
Bank Charles H. storekeeper, 129 Chiswick rd.
Bardsley William C. salesman, 1419 Commonwealth av.
Barr Harry D. executive, 452 Park Drive.
Barrows Robert P. secretary, 9 Kilsyth ter.
Barrus Robert J. salesman, 225 Kelton st.
Barry James S. clerk, 1645 Commonwealth av.
Beck Chester L. chauffeur, 58 Allston st.
Becker Benjamin, salesman, 248 Kelton st.
Beckstrom Millard E. mechanic, 18 Ashford st.
Berger Julius, salesman, 1691 Commonwealth av.
Berkson Abraham, merchant, 141 Sutherland rd.
Berman David H. clerk, 1754 Commonwealth av.

Ward 21, continued.

Bernhardt Bertram W. electrician, 1540 Commonwealth av.
Bernson Edward F. salesman, 136 Sutherland rd.
Berstein Fabian, agent, 10 Allston st.
Bickford Harold W. plumber, 1810 Commonwealth av.
Bishop Edward H. manager, 1486 Commonwealth av.
Bishop John J. salesman, 105 Peterborough st.
Blackman Albert A. starter, 1211 Commonwealth av.
Blemings William J. electrician, 40 Buswell st.
Bletzer Conrad F. compositor, 11 Ransom rd.
Block Eliot R. manager, 33 Woodstock av.
Blood Cecil L. storekeeper, 87 Mountfort st.
Bloom Maurice, manufacturer, 10 Melvin av.
Blotner Mitchel, merchant, 239 Harvard av.
Blume Hyman, machinist, 74 Glenville av.
Blumenfeld Louis, salesman, 48 Cummings rd.
Bonin Daniel, designer, 80 Sutherland rd.
Bosworth Sylvanious A. salesman, 4 Carol av.
Boulcott Howard J. mechanic, 1193 Commonwealth av.
Bourquin Paul A. machinist, 24 Glenville av.
Bowen Francis X. tinsmith, 1880 Commonwealth av.
Bowman John W. foreman, 36 N. Beacon st.
Brackett Harold F. rigger, 64 N. Beacon st.
Bradway Clarence W. manager, 784 Beacon st.
Brady Joseph F. manager, 236 Bay State rd.
Brand Albert, manager, 1820 Commonwealth av.
Brasseur Edgar F. clerk, 77 Brighton av.
Brazil William T. supervisor, 75 Kilsyth rd.
Brett Charles A. salesman, 34 Buswell st.
Brickman Samuel C. cleaner, 120 Lanark rd.
Briggs Walter L. salesman, 518 Park Drive.
Brintnall Robert R. salesman, 1367 Commonwealth av.
Broad Jacob H. machinist, 94 Corey rd.
Brodie George T. teller, 1177 Commonwealth av.
Brosset Edward G. painter, 52 Glenville av.
Brown Edward, clerk, 1687 Commonwealth av.
Brown Ernest A. salesman, 21 Quint av.
Brown Jacob, salesman, 1218 Commonwealth av.
Bryant Chester H. salesman, 66 Allston st.
Buckley Daniel J. assigner, 35 Orkney rd.
Burack Carl I. retired, 19 Melvin av.
Burack Louis H. jeweler, 47 Englewood av.
Burchell George A. manufacturer, 704 Commonwealth av.

Ward 21, continued.

Burden Paul F. supervisor, 133 Peterborough st.
Burgess Garde W. salesman, 34 Buswell st.
Burke Benjamin F. roofer, 1152 Commonwealth av.
Burke John F. manager, 1634 Commonwealth av.
Burke John J. mechanic, 19 Ashford st.
Burnham Leslie W. wool sorter, 22 Buswell st.
Butler Edward C. salesman, 1298 Commonwealth av.
Buxton Lester C. machinist, 11 Barrows st.
Buzzell Fred W. chauffeur, 22 Reedsdale st.

Cady Charles A. engineer, 211 Park Drive.
Carr Walter C. foreman, 125 Peterborough st.
Carter Raymond, salesman, 15 Bellvista rd.
Chadwick Herbert A. starter, 1139 Commonwealth av.
Chaet Henry, operator, 137 Chiswick rd.
Chapman Richard C. executive, 9 Hartley ter.
Charm Max, electrician, 71 Chester st.
Charm Sumner D. manager, 24 Wallingford rd.
Charness Albert, hairdresser, 231 Park Drive.
Chism John E. clerk, 718 Commonwealth av.
Cleaves Frank H. machinist, 15 Quint av.
Cohen Harry, insulator, 41 Chestnut Hill av.
Cohen Harry B. salesman, 28 Quint av.
Cohen Leon J. electrician, 123 Sutherland rd.
Cohn Harry L. plumber, 1122 Commonwealth av.
Colby Frank E. mechanic, 61 Brighton av.
Cole Arthur M. machinist, 83 Gordon st.
Cole Joseph T. laborer, 283 Washington st.
Collins John J. salesman, 42 Strathmore rd.
Colmes Jacob A. realtor, 123 Sutherland rd.
Colton Morris, chauffeur, 5 Feneno ter.
Condry Paul B. salesman, 48 Glenville av.
Connor Thomas J. buyer, 811 Beacon st.
Converse Stanley C. attendant, 921 Beacon st.
Cook Frank A. mechanic, 1160 Commonwealth av.
Cooley Harry, clerk, 330 Summit av.
Cooper Stewart, salesman, 1127 Commonwealth av.
Cotter Emmet J. salesman, 75 Chester st.
Craig James, electrician, 712 Commonwealth av.
Crandell Clarence H. foreman, 1625 Commonwealth av.
Crawford Joseph P. clerk, 1330 Commonwealth av.
Crowell Melvin R. mechanic, 1122 Commonwealth av.
Cullen Walter L. laborer, 110 Warren st.
Cullen William J. chauffeur, 25 Ridgemont st.

Ward 21, continued.

Cullinane Charles D. packer, 86 Brighton av.
Cummings Cyril G. salesman, 78 Brainerd rd.
Cunningham Bernard J. manager, 1124 Commonwealth av.
Curran Richard J. salesman, 1411 Commonwealth av.

D'Alessio Samuel A. musician, 203 Park Drive.
Daley William E. packer, 14 Glenville av.
Darcy Andrew J. pipefitter, 43 Dustin st.
Davidson Leo L. printer, 38 Ransom rd.
Davidson Nathan, jeweler, 137 Chiswick rd.
Davis John, salesman, 31 St. Lukes rd.
Davis John H. laborer, 1 Islington st.
Davis John R. electrician, 100 Brainerd rd.
Davis Walter E. operator, 77 Linden st.
Davis Wilbert L. manager, 1409 Commonwealth av.
Delorey James A. machinist, 871 Beacon st.
Deluty William, draftsman, 127 Sutherland rd.
Demers Albert O. supervisor, 145 Englewood av.
Dennery Waldo S. manager, 20 Ridgemont st.
Diamond George F. clerk, 1746 Commonwealth av.
DiCarlo Angelo, manager, 35 Chiswick rd.
Dillon John E. clerk, 53 Dustin st.
Dixon James F. machinist, 25 Aberdeen st.
Doell Henry H. chauffeur, 92 Gordon st.
Doheny J. Raymond, manager, 120 Sutherland rd.
Donovan Frank, clerk, 116 Washington st.
Donovan Patrick F. salesman, 18 St. Lukes rd.
Douglas Russell M. salesman, 21 Gardner st.
Duffy William A. plumber, 233 Corey rd.
Dunbar Hubert B. manager, 12 Ridgemont st.
Dunn John Ford, manager, 1431 Commonwealth av.
Dunney James J. shipfitter, 821 Beacon st.
Dwyer James Edward, salesman, 1156 Commonwealth av.
Dyer William P. machinist, 50 Gordon st.

Edelstein Barney, agent, 12 Bellvista rd.
Edmonston Donald B. mechanic, 50 Quint av.
Egan Gorham G. painter, 78 Chester st.
Eggert Henry, waiter, 5 Hartley ter.
Ehmann Carl S. electrician, 33 Highgate st.
Eisenberg Mark F. salesman, 23 Egremont rd.
Eldridge Fred G. secretary 1376 Commonwealth av.
Elliott David C. shipper, 25 Chester st.

Ward 21, continued.

Ellis Melvin B. manager, 80 Sutherland rd.
Engel Phillip, salesman, 80 Strathmore rd.
Engle Alfred, painter, 1870 Commonwealth av.
Enright Francis A. machinist, 64 Brighton av.
Enslin Albert L. metalworker, 58 Glenville av.
Epstein Harry, manager, 27 Priscilla rd.
Erickson Erick J. machinist, 13 Allston st.
Erickson John, operator, 5 Imrie rd.

Factor Hyman Joseph, manager, 14 Melvin av.
Fanning Thomas F. electrician, 17 Gordon st.
Farber Hyman, foreman, 8 Vinal st.
Farrell Thomas J. salesman, 1193 Commonwealth av.
Favreau Dennis, pipefitter, 292 Summit av.
Fawcette Richard O. agent, 11 Aberdeen st.
Fay Herbert C. clerk, 1114 Commonwealth av.
Fernald Barclay, retired, 1144 Commonwealth av.
Fielding Robert J. salesman, 48 Brighton av.
Fillmore Gilbert A. clerk, 15 Pratt st.
Fine Albert, machinist, 1289 Commonwealth av.
Finn George L. salesman, 43 Boulevard ter.
Finn Patrick A. manager, 106 Chester st.
Fish Edwin O. salesman, 35 Allston st.
Fisher Edison A. S. machinist, 588 Cambridge st.
Fisher Franklin V. superintendent, 52 Strathmore rd.
Fitzpatrick Robert W. bookkeeper, 74 Glenville av.
Flanagan William F. salesman, 92 Gordon st.
Fleishman Julius E. accountant 155 Strathmore rd.
Flynn John J. salesman, 42 Orkney rd.
Forman Jacob, chauffeur, 43 Claymoss rd.
Forman Samuel, salesman, 76 Quint av.
Foster Gustavus E. inspector, 120 Warren st.
Fowle Walter E. clerk, 27 St. Lukes rd.
Fox Louis, clerk, 264 Kelton st.
Freedman George M. manager, 119 Brainerd rd.
Freedman Maurice J. salesman, 100 Kilsyth rd.
Freedman Moses S. merchant, 28 Colborne rd.
Freedman Sidney, salesman, 41 Orkney rd.
Freedson Lewis E. pipefitter, 24 Colborne rd.
Freeman Gilbert M. salesman, 4 Imrie rd.
Freeman Harold C. machinist, 515 Park Drive.
Freshman John, manager, 8 Ransom rd.

Gallaid Meyer M. musician, 211 Harvard av.
Garfield Hosea Edward, mechanic, 447 Park Drive.

Ward 21, continued.

Garfinkle George, grocer, 161 Allston st.
Gargan James J. clerk, 232 Bay State rd.
Geissler William J. mechanic, 223 Park Drive.
Gendron William O. pipefitter, 40 Quint av.
George Charles T. electrician, 203 Park Drive.
Germaine Harry, salesman, 141 Englewood av.
Gillespie Joseph P. wool sorter, 126 St. Mary's st.
Ginsberg Frank, welder, 1633 Commonwealth av.
Githens Ernest B. salesman, 1619 Commonwealth av.
Gladstone William N. accountant, 1789 Commonwealth av.
Glazier L. Gordon, executive, 4 Egremont rd.
Goldberg Abraham, painter, 10 Brainerd rd.
Goldberg Irving S. electrician, 18 Melvin av.
Goldberg Samuel, manager, 43 Nothinghill rd.
Goldman Philip, clerk, 47 Park Vale av.
Goldthwaite Sumner S. F. buyer, 199 Park Drive.
Good Thomas F. laborer, 79 Gordon st.
Goodman Harry, salesman, 1267 Commonwealth av.
Gordon Simon, manager, 94 Corey rd.
Gore Harold E. attendant, 104 Queensberry st.
Gormley Frederic W. accountant, 1950 Commonwealth av.
Goss Maxwell, janitor, 726 Commonwealth av.
Gould Justin, accountant, 5 Colliston rd.
Gould Sam, merchant, 85 Colborne rd.
Govenar Samuel, cutter, 1820 Commonwealth av.
Grant Walter R. operator, 15 Harvard ter.
Green Charles F. salesman, 115 Peterborough st.
Green Solomon, merchant, 137 Peterborough st.
Greenbaum Morris, manager, 27 Lanark rd.
Greenfield Harry, salesman, 15 Egremont rd.
Greenhood Alfred M. realtor, 255 Kelton st.
Greenman Maurice, druggist, 4 Lorraine ter.
Gregory Hartley J. manager, 1820 Commonwealth av
Griffith Reginald A. clerk, 5 Eleanor st.
Guy Kenneth C. salesman, 119 Peterborough st.

Hahn Joseph I. welder, 19 Brighton av.
Halligan Daniel, clerk, 7 Linden st.
Halligan William H. starter, 15 Gordon st.
Hallstrom Ellis G. foreman, 106 Queensberry st.
Halperin Irving J. manufacturer, 22 Braemore rd.
Hammann Carl F. inventor, 231 Park Drive.
Hankard William A. salesman, 1677 Commonwealth av.

Ward 21, continued.

Hannon Lawrence, engineer, 10 Park Vale av.
Hansen Paul R. mechanic, 1504 Commonwealth av.
Harrington Charles H. machinist, 190 Kelton st.
Harris William, engineer, 210 Chestnut Hill av.
Haskell Roy E. draftsman, 221 Kelton st.
Hatch Herbert O. jr. manager, 1626 Commonwealth av.
Hathaway Louis N. salesman, 1298 Commonwealth av.
Hathaway William G. clerk, 1298 Commonwealth av.
Hayes Alfred, manager, 53 Mountfort st.
Hayman Walter, salesman, 1125 Commonwealth av.
Haynes Winthrop B. repairman, 16 Greylock rd.
Hayward Robert W. musician, 65 Brighton av.
Hebenstreit Sidney M. salesman, 40 Chester st.
Helstrom Merton P. mechanic, 201 Kelton st.
Hennessey Frederick A. inspector, 231 Park Drive.
Henry James M. clerk, 1189 Commonwealth av.
Herbst Harry L. operator, 165 Kelton st.
Higgins Harry A. clerk, 10 Orkney rd.
Higgins Stephen W. manager, 917 Beacon st.
Higginson Joseph, clerk, 833 Beacon st.
Hill Gerald B. attendant, 98 Queensberry st.
Hirsch Julius, salesman, 4 Reservoir ct.
Hjelmberg Arthur G. clerk, 9 Cambridge ter.
Hoch Jacob, tanner, 66 Glenville av.
Hoffman Sidney D. manager, 25 Park Vale av.
Hokanson Harold R. salesman, 99 Dustin st.
Holmes George F. teller, 197 Kelton st.
Holzman Solomon C. supervisor, 51 Linden st.
Horn Charles, salesman, 1409 Commonwealth av.
Horn William M. clerk, 201 Harvard av.
Horvitz Louis, merchant, 52 Nottinghill rd.
Howarth Ernest, optician, 452 Park Drive.
Howe William W. agent, 2 Sutherland rd.
Hufton Charles D. electrician, 11 St. Lukes rd.
Hughes Walter A. operator, 109 Strathmore rd.
Hurstak Paul, musician, 1125 Commonwealth av.
Hurwitz Harry, salesman, 1800 Commonwealth av.
Hurwitz Hyman G. proprietor, 1750 Commonwealth av.

Israel David, agent, 109 Peterborough st.

Jacobs Joseph H. salesman, 301 Allston st.
Jelen Edward I. accountant, 1710 Commonwealth av.
Jeon Arthur, salesman, 39 Chester st.
Johnson George L. salesman, 198 Washington st.

Ward 21, continued.

Johnson Harry A. draftsman, 223 Park Drive.
Johnson Henry H. manager, 57 Mountfort st.
Johnston Charles, engineer, 164 Strathmore rd.
Johnston John R. manager, 12 Nixon pl.
Jolliffe Herbert J. dispatcher, 509 Park Drive.
Jones Alexander, salesman, 121 Glenville av.
Jones Charles, superintendent, 8 Kinross rd.
Jones Harry B. metalworker, 1200 Commonwealth av.
Joslyn Robert C. electrician, 164 Strathmore rd.

Kadets Robert S. clerk, 1638 Commonwealth av.
Kaliss Henry W. adjuster, 56 Brighton av.
Kannaly Thomas E. rigger, 27 Glenville av.
Karlin Julius, salesman, 11 Lorraine ter.
Kasdan Nelson, salesman, 33 Walbridge st.
Kasselman William, clerk, 25 Park Vale av.
Kates Stanley S. engineer, 1419 Commonwealth av.
Kaufman Nathan, salesman, 24 Colborne rd.
Kelley Joseph P. F. manager, 15 Royce rd.
Kelley Newell F. secretary, 205 Kelton st.
Kelman Abraham S. salesman, 38 Park Vale av.
Kennedy Joseph, manager, 21 Imrie rd.
King Harold G. accountant, 1954 Commonwealth av.
Kirkpatrick Chester H. salesman, 1949 Commonwealth av.
Klaff Jacob, merchant, 1211 Commonwealth av.
Knickerbocker John F. draftsman, 15 Mt. Hood rd.
Knight Raymond G. inspector, 120 Sutherland rd.
Kolodny Carl, clerk, 6 Carol av.
Kornsand Emil, musician, 12 Sutherland rd.
Kostick Jacob, manager, 17 Cummings rd.
Koufos Fred, salesman, 4 Islington ter.
Koziatek Alexander B. baker, 68 Harvard av.
Krassin Harry, salesman, 146 Sutherland rd.
Kriedberg Harry, lithographer, 10 Lothian rd.
Kroning Adelbert L. toolkeeper, 93 Gardner st.
Kundert Frank L. mechanic, 122 Warren st.

Lang Thomas, chef, 105 Queensberry st.
Langworthy William J. restaurateur, 1157 Commonwealth av.
Lasoff Louis, manufacturer, 12 Lorraine ter.
Lawless George F. chauffeur, 1152 Commonwealth av.
Leavitt Jacob, clerk, 32 Reedsdale st.

Ward 21, continued.

Lee Thomas F. salesman, 44 Quint av.
LeGoff William H. repairman, 91 Kilmarnock st.
Lenihan James, technician, 84 Gordon st.
Lennox William C. baker, 102 Chester st.
Lepie Max, merchant, 66 Chiswick rd.
Leutsch Frederick E. engineer, 120 Peterborough st.
Levenson Samuel S. salesman, 318 Summit av.
Leventhal Norman B. architect, 137 Englewood av.
Levin Maurice, merchant, 115 Nottinghill rd.
Levine Louis, manager, 21 Park Vale av.
Levy Charles C. manager, 28 Brainerd rd.
Levy Daniel, pipefitter, 33 Walbridge st.
Lewien Philip H. salesman, 36 Boulevard ter.
Lewis Herbert R. salesman, 93 Strathmore rd.
Libby Chester H. electrician, 21 Claymoss rd.
Lieberman Solomon, merchant, 19 Melvin av.
Lipkin Morris C. butcher, 78 Wallingford rd.
Lippitt Josiah J. salesman, 8 Chiswick rd.
Lipson Louis, laborer, 15 Colborne rd.
Liscombe Aubrey G. machinist, 247 Chestnut Hill av.
Livingstone John L. welder, 1156 Commonwealth av.
Logan Fred S. salesman, 784 Beacon st.
Logan Herbert M. machinist, 35 Pratt st.
Lundberg Louis R. mechanic, 1301 Commonwealth av.
Luosey Edward P. manager, 12 Carol av.
Lurensky Max, clerk, 16 Long av.

MacAskill Angus, waiter, 790 Beacon st.
McAuliffe Cornelius A. salesman, 7 Harvard ter.
McCarthy John F. retired, 10 Carol av.
McCarthy John F. manager, 55 Ashford st.
McCarthy John J. maintenance, 15 Chester st.
McCarthy Robert E. engineer, 1850 Commonwealth av.
McCauley Frank A. mechanic, 1216 Commonwealth av.
McClure Sydney A. baker, 45 Pratt st.
MacDonald John A. salesman, 91 Linden st.
Macdonald Melvin L. engineer, 1450 Commonwealth av.
MacDonald Roderick J. lineman, 228 Kelton st.
Macdonald William T. foreman, 4 Ayr rd.
McEleney Edward P. electrician, 1409 Commonwealth av.
McGillicuddy Cornelius, chauffeur, 120 Warren st.
McGowan Francis A. manager, 62 Glenville av.
McGrath Joseph V. salesman, 124 Peterborough st.

Ward 21, continued.

McInnis Peter B. salesman, 11 Harvard ter.
MacIntosh James, painter, 524 Cambridge st.
McIsaac Duncan F. clerk, 116 Warren st.
McKillop Harvey, accountant, 704 Commonwealth av.
MacKinnon John N. carpenter, 60 Woodstock av.
MacLaren Brenton W. broker, 100 Queensberry st.
MacLean William E. welder, 119 Mountfort st.
McRoberts William J. H. clerk, 41 Pratt st.

Madden Paul M. machinist, 50 Monastery rd.
Maguire James F. superintendent, 1161 Commonwealth av.
Mahler Robert, salesman, 82 Glenville av.
Major Walter T. boilermaker, 25 Linden st.
Mann Leslie P. mechanic, 1299 Commonwealth av.
Mannis Ralph, clerk, 5 Lorraine ter.
Marchant Clifford, mechanic, 524 Cambridge st.
Marcus Ralph, superintendent, 125 Peterborough st.
Marikle Edward V. agent, 550 Cambridge st.
Marshall Harry H. salesman, 199 Park Drive.
Martin George A. salesman, 15 Quint av.
Masters Carl S. salesman, 21 Claymoss rd.
Mathoff Myer, manager, 18 Commonwealth ter.
Maxwell George J. machinist, 499 Park Drive.
Mazur Nathan, realtor, 3 Sutherland rd.
Meister Abraham A. manager, 41 Woodstock av.
Melley Francis B. salesman, 873 Beacon st.
Mereen Irving F. mechanic, 10 Gardner ter.
Messenger Robert L. electrician, 236 Kelton st.
Meyers Howard F. carpenter, 17 Guilford st.
Mitchell Daniel L. operator, 27 Aberdeen st.
Mitchell Harold C. chauffeur, 1848 Commonwealth av.
Mitchell Walter M. clerk, 56 Gardner st.
Molway Herbert N. engineer, 79 Euston rd.
Moore Abner R. mechanic, 18 Sawyer ter.
Morgan Gerard L. printer, 22 Wadsworth st.
Morlock Michael F. supervisor, 14 Gardner st.
Morris Max, coppersmith, 162 Kelton st.
Morrison George E. shipper, 40 Buswell st.
Morrison Roderick A. foreman, 44 Quint av.
Morrison Thomas C. salesman, 1325 Commonwealth av.
Mortimer John J. jr. manager, 3 Cambridge ter.
Morton Rollin E. salesman, 22 Orkney rd.
Mullen John J. blacksmith, 8 Guilford st.
Mullen Patrick J. chauffeur, 115 Peterborough st.

Ward 21, continued.

Murphy George, manager, 1384 Commonwealth av.
Murphy Henry L. manager, 8 Pomeroy st.
Murphy Maurice P. machinist, 5 Braemore rd.
Murray John W. manager, 16 Wade st.
Mushkin Samuel, agent, 10 Carol av.
Muther Albert W. manager, 195 Park Drive.
Myerson Bernard P. operator, 30 Chiswick rd.

Nason William H. plumber, 857 Beacon st.
Natanson Louis H. manager, 44 Buswell st.
Natsi Thomas, compositor, 18 St. Lukes rd.
Neefus Raymond R. collector, 66 Glenville av.
Nelson Albert W. foreman, 199 Strathmore rd.
Nesson Harold B. accountant, 91 Gordon st.
Newman Edwin L. operator, 1412 Commonwealth av.
Newman Harry, draftsman, 48 Cummings rd.
Newman Jacob, electrician, 1140 Commonwealth av.
Nobile Victor H. auditor, 465 Park Drive.
Noble Philip, salesman, 148 Strathmore rd.

O'Brien Daniel J. salesman, 72 Gardner st.
O'Brien Jeremiah, painter, 34 Buswell st.
O'Brien Ronald J. machinist, 1633 Commonwealth av.
O'Connor John W. clerk, 67 Nottinghill rd.
O'Donnell Richard J. clerk, 1387 Commonwealth av.
O'Hara James, manager, 22 Armington st.
Olson William L. investigator, 85 Strathmore rd.
O'Neil James H. roofer, 1291 Commonwealth av.
Oxner Warren O. clerk, 34 Ashford st.

Page William B. salesman, 1960 Commonwealth av.
Paris Oswald F. chauffeur, 853 Beacon st.
Parker Philip U. electrician, 5 Gardner ter.
Patnode Forrest I. broker, 4 Ayr rd.
Payne John J. jr. clerk, 29 Colborne rd.
Pennell Bertram, tester, 14 Islington st.
Perlmutter Samuel, agent, 1722 Commonwealth av.
Perreault Ivan, operator, 90 St. Mary's st.
Perry Percy C. machinist, 20 Glenville av.
Peterson Arthur O. janitor, 1056 Commonwealth av.
Phillips James F. mechanic, 16 Lyne rd.
Phillips William L. operator, 12 Ransom rd.
Pickersgill Thomas, superintendent, 311 Allston st.
Pickert Edwin S. retired, 8 Chiswick rd.
Pickford Marcus L. mechanic, 821 Beacon st.

Ward 21, continued.

Pigg William A. foreman, 203 Park Drive.
Piller William M. salesman, 100 Linden st.
Pitcher Daniel Clarence, salesman, 46 Mountfort st.
Plummer Dwight H. mechanic, 36 Saunders st.
Polakoff Louis, operator, 145 Sutherland rd.
Polit Manuel N. engineer, 1140 Commonwealth av.
Pope Merrell R. executive, 514 Park Drive.
Poston George A. chemist, 101 Mountfort st.
Power Ralph T. welder, 9 Buswell st.
Prowse Walter L. manager, 833 Beacon st.

Quigley David M. mechanic, 21 Pomeroy st.
Quigley William, clerk, 71 Chestnut Hill av.
Quinn Alphonsus J. electrician, 1160 Commonwealth av.

Rayner Herbert G. janitor, 1193 Commonwealth av.
Regan Arthur E. agent, 288 Chestnut Hill av.
Reid Walter H. mechanic, 26 Brainerd rd.
Reinstein Samuel J. salesman, 1189 Commonwealth av.
Richards Charles L. machinist, 23 Pratt st.
Richardson Earle, clerk, 78 Brainerd rd.
Richmond Benjamin S. salesman, 160 Strathmore rd.
Riddle Russell C. electrician, 22 Orkney rd.
Rivetz Abe, salesman, 35 Cummings rd.
Robbins Charles A. machinist, 103 Mountfort st.
Robertson George L. inspector, 1940 Commonwealth av.
Robinson Frederick L. chauffeur, 792 Beacon st.
Rogers Llewellyn S. salesman, 31 St. Lukes rd.
Roper Charles H. salesman, 45 Ashford st.
Rosenthal Louis, musician, 114 Strathmore rd.
Rosin Morris, salesman, 12 Sutherland rd.
Ross Roy M. clerk, 1131 Commonwealth av.
Rossman Samuel, salesman, 1713 Commonwealth av.
Rothberg Benjamin, clerk, 219 Harvard av.
Rush Thomas F. manager, 54 Ashford st.
Russell William H. machinist, 114 Glenville av.
Ryan Charles E. jr. inspector, 451 Park Drive.
Ryan Wallace McLean, welder, 191 Park Drive.

Sacks Albert H. salesman, 124 Sutherland rd.
St. Cyr Henry J. superintendent, 19 Colliston rd.
Sallen Joseph, printer, 1777 Commonwealth av.
Sallet Joseph, merchant, 84 Wallingford rd.
Sanders Lewis F. clerk, 44 Quint av.
Sarhanis George A. manager, 1 Boulevard ter.

Ward 21, continued.

Sartoris Henry M. salesman, 28 Sidlaw rd.
Sawicki Stanley, foreman, 33 Highgate st.
Scheib John E. foreman, 45 Ashford st.
Scherer William, clerk, 99 Dustin st.
Schlichte Anthony H. salesman, 40 Buswell st.
Schuckert George J. salesman, 1 Ashford ct.
Schwartz Reuben, salesman, 1267 Commonwealth av.
Sears Thomas B. mechanic, 52 Pratt st.
Shaheen John, auditor, 11 Monastery rd.
Shapiro Solomon, broker, 15 Park Vale av.
Shaughnessy Andrew J. salesman, 800 Beacon st.
Shaw Ernest W. manager, 11 Greylock rd.
Sheeran George R. broker, 857 Beacon st.
Shepard Milton, salesman, 85 Brighton av.
Sherman Samuel, salesman, 24 Colborne rd.
Shippe Benjamin R. salesman, 6 Ashford st.
Shuman George A. salesman, 162 Allston st.
Siegel Peter B. merchant, 15 Colborne rd.
Silberstein Jacob, shipfitter, 1691 Commonwealth av.
Silbert Donald D. F. merchant, 10 Orkney rd.
Silke Charles T. clerk, 52 Buswell st.
Simon Alfred A. salesman, 88 Strathmore rd.
Simon Nathan, adjuster, 35 Mt. Hood rd.
Simpson Harry M. engineer, 10 Reedsdale st.
Slamin Walter J. dispatcher, 86 Brainerd rd.
Smith Arthur D. packer, 29 Pratt st.
Smith Cleveland C. welder, 18 Allston st.
Smith George A. joiner, 29 Allston st.
Smith Ralph K. operator, 19 Vinal st.
Sobel Theodore, foreman, 33 Walbridge st.
Solomon Aaron, salesman, 271 Summit av.
Solomon Samuel K. clerk, 1820 Commonwealth av.
Spicer Cleveland M. mechanic, 1299 Commonwealth av.
Spicer Frederick C. upholsterer, 6 Barrows st.
Spiegel Alfred, fitter, 1359 Commonwealth av.
Spielman Joseph, salesman, 25 Claymoss rd.
Sproul Carl G. chemist, 100 Queensberry st.
Stanley Hiram Bruce, machinist, 36 Quint av.
Steinfeldt Martin D. foreman, 1133 Commonwealth av.
Sterling Thomas, salesman, 28 Colborne rd.
Stevens Henry R. engineer, 9 Greylock rd.
Stock Julius M. painter, 50 Brainerd rd.
Stone Joseph M. clerk, 1343 Commonwealth av.
Storm Elmer F. salesman, 56 Brighton av.
Strand Harry L. builder, 1124 Commonwealth av.

Ward 21, continued.

Strickland Joseph L. investigator, 15 Gardner st.
Strickland Simeon John, superintendent, 67 Brighton av
Stuart Frank M. clerk, 23 Higgins st.
Stuart Malcolm, mechanic, 11A Linden st.
Sturm Edward A. superintendent, 1659 Commonwealth av.
Sturtevant Herbert C. manager, 41 Allston st.
Sudhalter Nathan, attendant, 33 Boulevard ter.
Sullivan Eugene V. bartender, 1377 Commonwealth av.

Talberth Irving, manager, 1638 Commonwealth av.
Tammick William M. ironworker, 72 Gardner st.
Taylor Zenas R. manufacturer, 186 Kelton st.
Tenney C. Frederick, timekeeper, 72 Strathmore rd.
Terwilliger John M. salesman, 1302 Commonwealth av.
Thomas Paul J. machinist, 45 Chestnut Hill av.
Thompson George B. clerk, 125 Peterborough st.
Thoms Archibald D. plumber, 315 Allston st.
Thorpe Rowland S. machinist, 1211 Commonwealth av.
Tibbetts Fred W. manager, 14 Ashford st.
Tidyman James R. engineer, 231 Park Drive.
Tiffany Robert S. engineer, 875 Beacon st.
Tillot Harry, patternmaker, 69 Quint av.
Towles Thomas L. chauffeur, 1254 Commonwealth av.
Towns Richard A. practitioner, 288 Chestnut Hill av.
Trask Ira D. clerk, 120 Glenville av.
Trimm James R. salesman, 89 Chester st.
Tushman Max, salesman, 1144 Commonwealth av.

Van Hoewyk William, mechanic, 6 Buswell st.
Vickery Harris K. accountant, 1615 Commonwealth av.
Vincent Charles P. carpenter, 7 Imrie rd.
Vytal Alfred E. writer, rear 81A Linden st.

Wald Max R. manager, 25 Walbridge st.
Waldstein Julius, agent, 109 Brainerd rd.
Walmsley Roy R. draftsman, 1682 Commonwealth av.
Walsh Andrew J. plasterer, 20 Lyne rd.
Walsh James H. engineer, 104 Englewood av.
Walsh Peter J. foreman, 6 Buswell st.
Walsh Robert E. salesman, 9 Ashford st.
Ward John M. salesman, 107 Queensberry st.
Ware Arthur J. salesman, 69 Mountfort st.
Warren Robert F. chauffeur, 1315 Commonwealth av.
Welch William R. realtor, 1259 Commonwealth av.

Ward 21, continued.

Wells Flynn J. salesman, 1302 Commonwealth av.
Whaland Charles E. glazier, 1626 Commonwealth av.
Wheeler Raymond W. guard, 3 Ashford ct.
Wheeler Willis Otis, welder, 208 Kelton st.
White Albert F. chauffeur, 28 Long av.
White Hyman, cleanser, 52 Cummings rd.
Willman Herbert Charles, draftsman, 219 Park Drive.
Wilson Frederick G. clerk, 100 Brainerd rd.
Wilson George H. salesman, 26 Medfield st.
Wilson William F. D. metal worker, 1395 Commonwealth av.
Wing Daniel B. clerk, 24 St. Mary's st.
Winn Warren B. salesman, 52 Strathmore rd.
Wolf James, engineer, 25 Mt. Hood rd.
Wood Frederic R. salesman, 109 Peterborough st.
Wood William H. salesman, 452 Park Drive.
Woolfson Harry J. salesman, 76 Strathmore rd.
Wright Henry, painter, 1309 Commonwealth av.
Wright Joseph B. clerk, 1840 Commonwealth av.

Yaeger Hugh F. manager, 358 Chestnut Hill av.
Young Frederick G. salesman, 25 Walbridge st.

Zallen Louis, clerk, 7 Melton rd.
Zion William B. clerk, 98 Queensberry st.

WARD 22.

Adam John M. clerk, 48 Royal st.
Ahern John, assembler, 22 Morrow rd.
Ahern Maurice B. inspector, 43 Gardena st.
Akers Arthur H. painter, 1 Riverdale st.
Alexander Richard R. foreman, 11 South Hobart st.
Allen Michael F. laborer, 9 Vineland st.
Anderson Arvid G. machinist, 46 Bostonia av.
Anderson Charles M. machinist, 22 Brackett st.
Anderson John A. machinist, 10 Alcott st.
Andrews George A. painter, 72 Surrey st.
Andrews Thomas H. clerk, 2003 Commonwealth av.
Annis Robert W. millhand, 31 Adamson st.
Appleby Ernest E. guard, 19 Litchfield st.
Arnold Charles E. technician, 35 Glenmont rd.
Artesani Joseph A. salesman, 68 Hopedale st.

Baltozer Edward R. blacksmith, 26 Royal st.
Bardsley James W. machinist, 237 Cambridge st.
Barletta James, machinist, 12 Richardson st.
Barnett John B. painter, 23 Bigelow st.
Barry Norman J. chauffeur, 77 Hunnewell av.
Barry William J. machinist, 46 Brackett st.
Batchelder Weston V. repairman, 77 Easton st.
Beck Arthur C. foreman, 17 Blaine st.
Beck Robert M. operator, 14 Dighton st.
Belliveau George P. manager, 25 Tip Top st.
Bello Alfred A. electrician, 2 Champney st.
Belluche Joseph A. clerk, 52 Hopedale st.
Bender Albert V. designer, 63 Waverly st.
Bennett Richard Ernest, carpenter, 27 Litchfield st.
Bennett Robert F. foreman, 7 Oak Square av.
Berman Samuel, manager, 41 Embassy rd.
Bernard Walter H. mechanic, 34 Coolidge rd.
Bixler Harry, guard, 84 Franklin st.
Blewett Thomas C. clerk, 2039 Commonwealth av.
Boardman Richard E. chauffeur, 233 Everett st.
Bowen George H. inspector, 10 Eulita ter.
Brady George W. clerk, 35 Newton st.
Brady Thomas F. restaurateur, 53 Adamson st.
Braverman Harry J. buyer, 65 Rogers Park av.

Ward 22, continued.

Bressler Karl, salesman, 241 Foster st.
Briand Joseph H. mechanic, 135 Holton st.
Brink John P. auditor, 62 Perthshire rd.
Broderick James W. guard, 35 Champney st.
Brooks David, manager, 64 Greycliff rd.
Brown Harry Denton, millwright, 44 Hooker st.
Brown Richard E. laborer, 9 Waverly st.
Brown William L. electrician, 40 Perthshire rd.
Browne John A. superintendent, 20 Riverview rd.
Buckley Edward T. clerk, 29 Brackett st.
Buckley Gerald, clerk, 189 Chestnut Hill av.
Buckley John P. manager, 7 Arden st.
Buckley Matthew, butcher, 55 Riverview rd.
Buckley Richard A. inspector, 14 Bayard st.
Burke James H. chauffeur, 43 Breck av.
Burke John V. rubberworker, 27 Kingsley st.
Burke Michael J. builder, 18 Embassy rd.
Burke William J. printer, 49 Champney st.
Burney Jacob A. salesman, 2003 Commonwealth av.
Burns James A. welder, 16 Bayard st.
Burton Francis H. mechanic, 513 Washington st.
Burton William L. buyer, 92 Brooks st.
Butler William R. agent, 14 Lake st.
Butt John L. baker, 131 Murdock st.
Byrnes John G. clerk, 16 Oak Square av.

Cadogan Edward, packer, 66 Turner st.
Cafarella Lawrence H. guard, 43 Snow st.
Cahaly Michael, merchant, 72 Adamson st.
Campbell James B. operator, 117 Franklin st.
Campbell Robert J. janitor, 6 Langley rd.
Cann Wolsey E. foreman, 99 Riverview rd.
Cantwell James T. supervisor, 340 Faneuil st.
Caplis Edward J. mechanic, 61 Bostonia av.
Carley Francis L. manager, 30 Holton st.
Carr William I. foreman, 16 Holman st.
Cashman John D. shipper, 55 Montfern av.
Chane Charles L. mechanic, 47 Fairbanks st.
Churchill Clement J. painter, 22 Ranelegh rd.
Clancy Joseph S. machinist, 34 Newcastle rd.
Clark Joseph P. laundryman, 98 Beechcroft st.
Clark Ralph E. mechanic, 67 Adamson st.
Clark Thomas F. clerk, 83 Riverview rd.
Clifford Peter Joseph, assembler, 7 Hunnewell av.
Clouther Stephen, foreman, 10 Rena st.

Ward 22, continued.

Coffey Thomas E. clerk, 97 Parsons st.
Cohen Munroe, exporter, 3 Pama Gardens.
Cohen Solomon, salesman, 64 Lane pk.
Colby Paul F. machinist, 18 Alcott st.
Coleman David J. shipper, 23 Etna st.
Collins James, mechanic, 4 Fern st.
Collins Leo J. bookkeeper, 56 Bellamy st.
Collins Richard J. plumber, 101 Brayton rd.
Connolly James E. salesman, 145 Parsons st.
Connolly John J. chauffeur, 77 Turner st.
Connolly John V. engraver, 2045 Commonwealth av.
Connolly Steven E. manager, 62 Bostonia av.
Connors Arthur E. clerk, 8 Winship st.
Connors Bernard F. pipecoverer, 66 Donnybrook rd.
Connors Jeremiah L. machinist, 29 Bennett st.
Conroy John J. laborer, 11 Brooksdale rd.
Conway John S. clerk, 70 Burton st.
Corey Patrick J. chauffeur, 18 Donnybrook rd.
Cotter William James, clerk, 33 Murdock st.
Coveney Herbert W. manager, 52 Cresthill rd.
Cox Calvert C. foreman, 43 Montfern av.
Cox John James, machinist, 28 Haskell st.
Craig William J. machinist, 148 Lincoln st.
Crane Daniel F. manager, 9 Saybrook st.
Craven Joseph D. weigher, 41 Shepard st.
Crosby LeRoy H. painter, 50 Tremont st.
Crowley Frederick E. clerk, rear 254 Western av.
Culloty Mortimer, chauffeur, 58 Burton st.
Cummings George C. clerk, 10 Lincoln pl.
Cunningham William, operator, 23 Holman st.
Curley L. Michael, electrician, 60 Dustin st.
Curley Patrick F. mechanic, 8 Menlo st.
Curry Thomas J. drawtender, 8 Hobson st.
Cusack John F. machinist, 57 Litchfield st.

D'Agostino Charles C. clerk, 7 Baldwin pl.
Daly John Joseph, shipper, 44 Brackett st.
Daly Thomas, fireman, 76 Brentwood st.
Davenport John, manufacturer, 1 Menlo st.
Davidson Robert A. superintendent, 24 Matchett st.
Davin Peter, mechanic, 262 Market st.
Davis Henry, jeweler, 188 Chiswick rd.
Deagle Charles M. painter, 52 Montfern av.
DeGrasse Paul H. cleaner, 10 Duval st.
Delabarre Perley W. foreman, 20 Denton st.

Ward 22, continued.

Delaney Percy, mechanic, 3 Brayton rd.
Dencer Joseph M. laundryman, 8 Sparhawk st.
Dennehy Joseph W. chauffeur, 9 Parsons st.
Densmore Howard E. salesman, 59 Hooker st.
Desmond Joseph W. clerk, 24 Dighton st.
Diamond Max, clerk, 509 Washington st.
DiBenedetto Frank, guard, 54 Bigelow st.
Dick Louis C. laborer, 4 Lothrop st.
Dickerson Fred H. foreman, 437 Cambridge st.
DiGesse James H. trucker, 9 Hefferan st.
Diggins Joseph H. mason, 164 Lake st.
Dignin Frank P. operator, 61 Lincoln st.
Doane Harry T. operator, 19 Bigelow st.
Dodd Harold J. clerk, 12 Montfern av.
Doherty Edward, operator, 57 Presentation rd.
Doucette Joseph J. bookkeeper, 11 Alcott st.
Douglas Emery, draftsman, 562 Washington st.
Dow Leslie N. metalworker, 66 Hobson st.
Doyle Peter F. rigger, 54 Montfern av.
Driscoll Walter F. clerk, 36 Cushman rd.
Driscoll William G. electrician, 293 Western av.
Dunn James F. pipefitter, 30 Smith st.
Drummey James V. chauffeur, 50 Fairbanks st.
DuBreuil Paul E. maintenance, 33 Snow st.
Dugan Peter F. mechanic, 8 Elko st.
Dunlop Peter, jr. salesman, 40 Bostonia av.
Durland William L. jr. manager, 7 Durland st.
Dwyer Edward L. chauffeur, 52 Bennett st.

Eagan James L. clerk, 10 Benson st.
Eagan Timothy J. merchant, 46 Holton st.
Eager Thomas, chauffeur, 134 Holton st.
Egan William J. bartender, 11 Oakland av.
Eldredge Alwin S. operator, 41 Dighton st.
Elliot Ralph M. clerk, 9 Weitz st.
Elliott John W. shipfitter, 148 Faneuil st.
Elsbree John F. clerk, 93 Hobart st.
Eon Edmund J. mechanic, 31 Justin rd.
Erti Vincent, welder, 48 Empire st.
Everett Thomas P. machinist, 98 Tremont st.

Fadden Thomas F. manager, 90 Murdock st.
Fahey Martin, fireman, 36 Langley rd.
Fanning Leo W. clerk, 61 Murdock st.
Farry Joseph T. tester, 30 Hobson st.

Ward 22, continued.

Fay James E. agent, 700 Washington st.
Fetch James, repairman, 38 Shepard st.
Fierling Robert J. draftsman, 158 Arlington st.
Firth Victor M. cook, 574 Washington st.
Fitzgerald John J. superintendent, 147 Foster st.
Flavin John J. clerk, 97 Franklin st.
Flick Herman A. foreman, 136 Arlington st.
Fogarty William J. chauffeur, 301 N. Harvard st.
Foley Patrick, carpenter, 41 Montfern av.
Ford Thomas J. guard, 236 Washington st.
Forrest John V. engineer, 49A Parsons st.
Forshner Alton B. foreman, 274 Market st.
Fournier E. Victor, hairdresser, 34 Murdock st.
Frain John, mechanic, 62 Hunnewell av.
Frasso James, merchant, 162 Western av.
French Daniel, manager, 47 N. Crescent circuit.

Gallagher Richard G. foreman, 7 Justin rd.
Gallant Joseph E. mechanic, 56 Mansfield st.
Garballey James J. clerk, 30 Etna st.
Gardner Jordan W. repairman, 39 Mt. Vernon st.
Gargan Michael J. fishcutter, 12 Matchett st.
Gaskill Albert C. chauffeur, 38 Eatonia st.
Gauhan John F. printer, 42 Parsons st.
Gay Nelson W. surveyor, 76 Brayton rd.
George Peter G. clerk, 70 Brentwood st.
German Walter, porter, 33 Etna st.
Gibbons Thomas C. operator, 259 Faneuil st.
Gibson Kenneth G. clerk, 39 Larch st.
Gilday Paul T. supervisor, 15 Henshaw st.
Gleason James T. entertainer, 224 Faneuil st.
Goldstein David M. decorator, 23 Colwell av.
Goode John J. machinist, 52 Mapleton st.
Goodman Nathaniel I. salesman, 47 Lane pk.
Gopen Stanley, jeweler, 37 Gerald rd.
Gordon Arthur, plumber, 2045 Commonwealth av.
Gorfinkle Louis, salesman, 2001 Commonwealth av.
Gorman John J. laborer, 10 Chestnut Hill av.
Goss Herman F. foreman, 243 Parsons st.
Grattan Thomas E. clerk, 8 Duncklee st.
Green George O. printer, 228 Faneuil st.
Greene H. Ernest, chauffeur, 5 Cypress ct.
Greenland Hubert S. carpenter, 8 Brentwood st.
Grogan Austin F. jr. fishcutter, 440 Western av.
Guyette Arthur C. machinist, 10 Adamson st.

Ward 22, continued.

Hale Edward E. salesman, 30 Elmira st.
Halligan James F. rigger, 7 Prescott pl.
Halpin John R. laborer, 11 Menlo st.
Hamblin Gordon O. machinist, 40 Montcalm av.
Hanna William M. guard, 44 Brooksdale rd.
Hannan John W. clerk, 20 Bentley st.
Hannon Frederick Francis, machinist, 299 N. Harvard st.
Hannon Timothy B. jr. clerk, 16 Montfern av.
Hansen Wilfred M. mechanic, 45 Aldie st.
Harmon Roy, metalworker, 12 Holmes st.
Harvey John W. jr. decorator, 142 Bigelow st.
Hawkins Robert J. watchman, 2 Ericsson st.
Hayes John F. machinist, 244 Market st.
Heffernan Philip T. shipper, 60 Fairbanks st.
Heigham William L. mechanic, 141 Faneuil st.
Henneberry Joseph I. clerk, 8 Malbert rd.
Herrmann Henry, baker, 10 Sorrento st.
Hewitt Earl Robbins, salesman, 41 Atkins st.
Hiatt Frank J. salesman, 70 Dustin st.
Hickey Patrick, janitor, 435 Cambridge st.
Hickman Harold E. machinist, 4 Litchfield st.
Higgins Thomas J. manager, 41 Winship st.
Hinckley Lloyd W. shipper, 30 N. Crescent circuit.
Hoare James J. painter, 2 Newcastle rd.
Hobson Richard, waiter, 72 Raymond st.
Hoffman Edward C. upholsterer, 47 Hooker st.
Holmes Earl B. steamfitter, 58 Aldie st.
Holmes John L. manager, 17 Bellamy st.
Hopkins Leo W. accountant, 16 Sanderson pl.
Horsfall Alexander B. mechanic, 37 Hopedale st.
Huntoon Walter G. salesman, 81 Empire st.

Jackson Charles K. machinist, 558 Washington st.
Jeffrey Charles A. jr. shipjoiner, 39 Mansfield st.
Jenkins Matthew H. salesman, 106 Hooker st.
Johns Walter J. foreman, 50 Bellamy st.
Johnson Augustine J. electrician, 26 Empire st.
Johnson John N. machinist, 86 Easton st.
Jordan Joseph P. banker, 70 Fairbanks st.
Josoma Charles A. butcher, 51 Lincoln st.
Joyce Francis J. clerk, 656 Washington st.

Kalis Aaron H. manufacturer, 228 Foster st.
Kane James B. mechanic, 60 Hichborn st.

Ward 22, continued.

Kane Walter, mechanic, 29 Donnybrook rd.
Karp Samuel, merchant, 299 Foster st.
Keane Edward A. electrician, 8 Harvium rd.
Kearns William J. painter, 202 Market st.
Keaveny Thomas, porter, 15 Litchfield st.
Keefe Norman J. mechanic, 23 Bradbury st.
Keeffe Daniel, chauffeur, 23 Turner st.
Keely Joseph P. chauffeur, 7 Bigelow st.
Keith Harold W. mechanic, 155 Market st.
Kelley Cyril F. clerk, 19 Justin rd.
Kelley Joseph V. operator, 64 Murdock st.
Kelley Willian P. supervisor, 8 Matchett st.
Kelly Joseph F. chauffeur, 1 Rena st.
Kemelman Harry, analyst, 213 Chestnut Hill av.
Kern Edward F. mechanic, 6 Cleveland av.
Kilcommins Owen, foreman, 25 Champney st.
Kinch William J. engineer, 55 Presentation rd.
Klein Bernard J. merchant, 221 Chestnut Hill av.
Kolbe William F. salesman, 46 Riverdale st.

Lacouture Wilbur J. electrician, 47 Langley rd.
LaMachia Andrew C. chauffeur, 45 Winship st.
LaMountain Leonard A. welder, 97 Academy Hill rd.
Lansing William F. plumber, 70 Riverview rd.
Larkin Frank L. clerk, 50 N. Crescent circuit.
Lawton J. Richmond, plumber, 42 Raymond st.
Lehman Willard J. inspector, 30 Bigelow st.
Leve Hyman, merchant, 40 Kenrick st.
Lewis John J. boilermaker, 8 Arden st.
Leydon John J. clerk, 37 Blaine st.
Locklin Robert J. laborer, 145 Market st.
Lombardi Peter P. custodian, rear 6 Shepard st.
Loring Hyatt L. coppersmith, 17 Cufflin st.
Lougee Guy W. manager, 12 Kingsley st.
Lucas Ralph E. inspector, 104 Brooks st.
Lydon Thomas, plumber, 30 Foster st.
Lynch John H. operator, 76 Leicester st.
Lyons Lawrence J. clerk, 30 Presentation rd.

McAleer Albert, chauffeur, 6 Trapelo st.
McAleer Robert W. janitor, 10 Cufflin st.
McCann Francis F. collector, 77 Harriet st.
McCarthy James F. foreman, 41 Riverdale st.
McCarthy John P. supervisor, 24 N. Crescent circuit.
McCarthy Timothy, engineer, 7 Bostonia av.

Ward 22, continued.

McCauley Laurence J. electrician, 32 Raymond st.
McCullough Alexander H. mechanic, 41 S. Crescent circuit.
McDermott Walter A. clerk, 78 Aldie st.
MacDonald Angus J. editor, 29 Mapleton st.
MacDonald Angus P. carpenter, 60 Harriet st.
MacDonald Raymond L. chauffeur, 59 Montfern av.
MacDonald Ronald J. mechanic, 70 Brooks st.
MacDonald Thomas, mechanic, 29 Hopedale st.
McDonough James J. manager, 177 Bigelow st.
McElhenny John F. chauffeur, 19 Etna st.
McFarlin William, tin knocker, 54 Mansfield st.
McGillivray John A. clerk, 44 Presentation rd.
McGovern Terrence F. shipper, 38 Dustin st.
Machugh Edward M. clerk, 39 Undine rd.
McIntyre Henry W. mechanic, 33 Eatonia st.
McKay Daniel J. weigher, 24 Sanderson pl.
McKay James R. steamfitter, 55 Sorrento st.
McKenney Charles L. lineman, 20 Easton st.
McKenzie Frank R. inspector, 119 Brooks st.
MacLachlan William H. bartender, 43 Hano st.
McLaughlin William J. clerk, 69 Coolidge rd.
MacLear Daniel P. accountant, 11 Rose Garden Circle.
MacLennan John A. technician, 37 Larch st.
McMahon John J. operator, 41 Cushman rd.
McMurty John W. foreman, 11 Henshaw st.
McNally Samuel J. rigger, 24 Montfern av.
MacPhee John A. inspector, 95 Franklin st.
MacPherson Milford G. foreman, 112 Dustin st.
McTigue Michael, operator, 18 Electric av.
McVey Thomas H. jr. chauffeur, 50 S. Waverly st.

Madsen John, receiver, 116 Murdock st.
Maginnis Paul A. baker, 30 Windom st.
Mahoney Michael T. laborer, 6 Royal st.
Mancini Joseph, mechanic, 301 Western av.
Mann Paul I. salesman, 19 Kirkwood rd.
Mannix Joseph W. mechanic, 7 Bennett st.
Marino Joseph, oiler, 32A Winship st.
Marsh Alfred E. laborer, 44 Hooker st.
Marshall Edward J. mechanic, 46 Brock st.
Marshall Richard E. chemist, 130A Brooks st.
Martin Frank A. painter, 6 Mead st.
Martin James, chauffeur, 24 Atkins st.

Ward 22, continued.

Maxwell Darby, engineer, 27 Gerrish st.
Mercier Edward J. mechanic, 10 Holman st.
Messinger George B. clerk, 25 Mansfield st.
Milmore Thomas F. jr. manager, 11 Champney st.
Montague Edward J. chauffeur, 4 Woodmont st.
Morley Bernard A. laborer, 22 Adamson st.
Morrison Thomas P. machinist, 180 Faneuil st.
Mulholland John L. chauffeur, 50 Vineland st.
Murphy Charles L. clerk, 2 Cypress ct.
Murphy Frank J. manager, 36 Glendale ter.
Murphy Frank S. salesman, 7 Bentley st.
Murray Joseph P. accountant, 74 Elmira st.
Murray Robert P. clerk, 16 Dighton st.
Murray Thomas H. salesman, 143 Foster st.
Mutch Thomas W. machinist, 31 Faneuil st.

Nash Terrence J. machinist, 66 Riverview rd.
Needham John S. roofer, 7 Oliva rd.
Neill Fred A. author, 15 South st.
Noble Harold J. electrician, 57 Hobart st.
Noonan David M. grinder, 174 Franklin st.
Nutile Patrick, mechanic, 7 Hooker st.

O'Brien Edward A. mechanic, 17 Glencoe st.
O'Brien Martin, checker, 16 Bigelow st.
O'Connell John J. operator, 7 Harvard pl.
O'Connor Edward L. operator, 53 Beechcroft st.
O'Connor Matthew J. engineer, 79 Beechcroft st.
O'Hara Thomas F. salesman, 282 N. Beacon st.
O'Keefe Clarence J. manager, 185 Chestnut Hill av.
O'Keefe David jr. cashier, 7 Blaine st.
O'Keefe Frank C. plumber, 5 Prescott pl.
O'Keefe John G. salesman, 32 Bellamy st.
Oldroyd James A. janitor, 65 Empire st.
Oloskey William E. machinist, 80 Antwerp st.
O'Loughlin John J. mechanic, 40 Lincoln st.
O'Neil Charles W. chauffeur, 5 Delaware pl.
O'Sullivan James J. electrician, 82 Elmira st.
Outhet John P. mechanic, 25 Leicester st.

Parkinson George J. painter, 26 Newton st.
Paul Harry W. clerk, 12 Bordesley ter.
Peddle Francis J. pipefitter, 51 Easton st.

Ward 22, continued.

Philpott John S. salesman, 14 Bagnal st.
Pilon Edward H. musician, 62 Aldie st.
Pinstein Benjamin, agent, 45 Radnor rd.
Pollock Andrew W. agent, 32 Trapelo st.
Pratt Robert Alfred, mechanic, 11 Royal st.
Prest Charles A. carpenter, 36 Elmira st.
Price Nathan H. accountant, 2001 Commonwealth av.
Prince John P. mechanic, 64 Donnybrook rd.
Prior Patrick J. waiter, 19 Champney st.
Provencher Ernest J. manager, 9 Everett st.
Prussman Henry A. chauffeur, 137 Murdock st.
Pusen Paul J. toolmaker, 16 Foster st.

Quinn Charles J. clerk, 219 Faneuil st.
Quirke John J. welder, 37 Bayard st.

Rea Joseph T. custodian, 65 Athol st.
Reale James J. carshifter, 340 N. Harvard st.
Reardon Walter F. mechanic, 11 Mt. Vernon av.
Regan Thomas P. retired, 51 Hooker st.
Rich Edmund James, foreman, 37 Harriet st.
Ridge John T. furrier, 67 Arlington st.
Riordan John P. shipper, 11 Atkins st.
Rittenberg Jacob, salesman, 6 Pama Gardens.
Roberts William F. porter, 169 Cambridge st.
Robie Arthur J. inspector, 29 Etna st.
Robinson Alvin A. clerk, 36 Hichborn st.
Robinson Francis, laborer, 4 Adamson st.
Robinson Frank E. cutter, 218 Foster st.
Robinson Harry W. manager, 384½ Washington st.
Roche John E. clerk, 187 Western av.
Rogers Joseph A. mechanic, 16 Empire st.
Rooney John J. salesman, 23A Sparhawk st.
Rooney Patrick James, painter, 108 Dustin st.
Rosen Nathan, salesman, 38 Embassy rd.
Ross Irving, cameraman, 217 Chestnut Hill av.
Rouleau Joseph Edward A. clerk, 58 Langley rd.
Rubbico Louis, manager, 89 Goodenough st.
Rubin Edward, retired, 4 Leicester st.
Ruddy Michael, electrician, 2 Winship pl.
Ruggero John N. plumber, 12 Regal st.
Ryan Edward J. clerk, 5 Willoughby st.
Ryan John E. agent, 15 Tip Top st.
Ryan Thomas F. shipper, 24 Duncklee st.

Ward 22, continued.

Salem William, mechanic, 278 Faneuil st.
Salk Murray, salesman, 12 Wiltshire rd.
Sargent George W. steelworker, 58 Hano st.
Sawin William C. accountant, 31 Bradbury st.
Schroeder Francis U. supervisor, 35 Raymond st.
Schultz George A. mechanic, 570 Washington st.
Schwarz Henry C. foreman, 10 Upcrest rd.
Shanley Henry W. agent, 247 Market st.
Shanley Paul, accountant, 27 Parsons st.
Shapiro Oscar, foreman, 2039 Commonwealth av.
Shaughnessy John T. chauffeur, 34 Cushman rd.
Shea Cornelius W. operator, 8 Cypress ct.
Shea Joseph C. salesman, 324 Faneuil st.
Sheehan Hubert J. bookkeeper, 82 Hobart st.
Sherman Ralph B. executive, 136 Holton st.
Shute Charles E. mechanic, 58 Aldie st.
Siegfriedt Ernest W. plumber, 31 N. Beacon st.
Simar Thomas, manager, 5 Cypress ct.
Simendinger Joseph A. tester, 20 Hunnewell av.
Simeone Augustus H. shipper, 66 Raymond st.
Simons Bernard D. shipfitter, 1999 Commonwealth av.
Simpson George R. foreman, 60 Royal st.
Slamin Frank H. salesman 365 Washington st.
Smith John F. laborer, 71 Easton st.
Smith Raymond H. janitor, 53 Dunboy st.
Smith William L. manager, 385 Faneuil st.
Spellman Henry J. clerk, 223 Parsons st.
Spinks William H. foreman, 65 Beechcroft st.
Squires Joseph A. fireman, 8 Niles st.
Stackhouse Stephen A. baker, 183 Foster st.
Stahl Max E. merchant, 172 Chiswick rd.
Stearns Harry A. shipper, 25 Aldie st.
Steeves Charles B. salesman, 26 Faneuil st.
Steeves Ross O. S. machinist, 336 Faneuil st.
Stevens Cyril M. accountant, 101 Etna st.
Stewart John J. chauffeur, 64 Fairbanks st.
Stickler Hyman G. salesman, 172 Lake st.
Stoltze Walter, metalworker, 67 Nonantum st.
Stuart Roy, clerk, 85 Cresthill rd.
Sugrue Daniel V. clerk, 15 Hopedale st.
Sullivan Andrew, laborer, 20 Matchett st.
Sullivan Charles E. laborer, 5 S. Waverly st.
Sullivan John, operator, 19 Faneuil st.
Sullivan Joseph J. plumber, 414 Washington st.

Ward 22, continued.

Sullivan Leonard J. salesman, 9 Harriet st.
Sullivan Walter J. salesman, 2 Holman st.
Sullivan William J. clerk, 180 Chiswick rd.
Sutton Francis J. laborer, 61 Everett st.
Swanson John J. pressman, 9 Hefferan st.
Sweeney John Michael, laborer, rear 42 Shepard st.
Swift Howard N. operator, 15 Aldie st.

Talalas Charles K. chef, 10 Lincoln st.
Tasker T. Lyman, clerk, 73 Mapleton st.
Tatten Paul H. manager, 32 Antwerp st.
Taylor Everett E. foreman, 208 Everett st.
Taylor Lawrence W. machinist, 20 Empire st.
Taylor Robert, operator, 35 Bothwell rd.
Terp John H. foreman, 8 Kingsley st.
Theyson Robert W. operator, 11 Cufflin st.
Thomas David M. pharmacist, 163 Cambridge st.
Thorburn Brewster A. carpenter, 29 Eastburn st.
Thrasher Earl B. teller, 78 Surrey st.
Trask Walter A. clerk, 73 Brayton rd.
Tretter Charles M. chauffeur, 221 N. Harvard st.
Troy Daniel T. operator, 25 Etna st.
Trullson Clarence N. manager, 20 Duncklee st.
Trusas Joseph, baker, 58 Portsmouth st.

Vahey Joseph, mechanic, 26 Elmira st.
Valente Joseph, chauffeur, 241 Everett st.
VanEtten John H. mechanic, 12 Mapleton st.
Volante Clement F. salesman, 198 N. Harvard st.
VonSchoppe Thomas, mechanic, 51 Hano st.

Walker Samuel D. jr. clerk, 17 Hobson st.
Wallace Joseph W. salesman, 50 Hunnewell av.
Walsh David V. machinist, 15 Turner st.
Walsh James J. mechanic, 59 Bigelow st.
Walsh John A. chauffeur, 110 Nonantum st.
Walsh Martin F. chauffeur, 114 Holton st.
Walsh William P. roofer, 12 Electric av.
Warren William D. clerk, 87 Nonantum st.
Watson Harold C. operator, 11 Ranelegh rd.
Watt James R. mechanic, 90 Easton st.
Whitaker Alvin C. chemist, 22 Everett st.
White John L. chauffeur, 52 Portsmouth st.
White Walter F. teller, 20 Dustin st.

Ward 22, continued.

Whitten Harold E. ironworker, rear 99 Franklin st.
Wilkie William L. machinist, 15 Oakland st.
Wilson George F. machinist, 84 Hichborn st.
Wilson Herbert J. fireman, 172 Bigelow st.
Wilson John M. rigger, 14 Upcrest rd.
Woodlock Howard P. accountant, 54 Breck av.
Wright Frank X. salesman, 121 Franklin st.

Young Kenneth H. clerk, 24 Larch st.
Young Wilfred D. pipefitter, 48 Brooks st.

CITY OF BOSTON PRINTING DEPARTMENT

[Document 41— 1947.]

APPROPRIATION AND TAX ORDERS FOR CURRENT EXPENSES OF THE CITY AND COUNTY FOR THE FINANCIAL YEAR 1947 PASSED BY THE CITY COUNCIL UP TO APRIL 16, 1947.

SCHEDULE OF BUDGET AND OTHER APPROPRIATIONS.

CITY MAINTENANCE.

DEPARTMENT AND ACTIVITY.	1947 Appropriations.
Art Department	$3,893 00
Assessing Department	445,896 16
Auditing Department	123,363 98
Boston Retirement Board	31,232 74
Boston Traffic Commission	230,613 86
Budget Department	21,167 20
Building Department	334,948 13
Board of Appeal	15,807 52
Board of Examiners	5,963 40
City Clerk Department	58,662 63
City Council	111,876 00
City Council Proceedings	12,000 00
City Documents	18,000 00
City Planning Board	28,355 31
Collecting Department	164,084 28
Election Department	346,397 22
Finance Commission	50,000 00
Fire Department	6,934,603 96
Electrical Inspection Division	108,398 62
Health Department	1,119,182 22
Hospital Department	5,692,500 00
Sanatorium Division	1,122,566 72
Institutions Department:	
Central Office	59,711 78
Child Welfare Division	530,261 56
Long Island Hospital	1,082,750 00
Steamer "Stephen J. O'Meara"	63,478 88
Steamers "James Michael Curley" and "Michael J. Perkins",	68,460 00
Law Department	224,177 29
Library Department	1,811,318 98
Licensing Board	77,743 00
Mayor, Office Expenses	128,322 00
Bureau of Americanization	—
Municipal Employment Bureau	33,602 00
Park Department	1,614,441 68
Cemetery Division	152,076 43
Police Department	8,097,589 58
Public Buildings Department	834,862 91
Market Division	21,469 45
Public Welfare Department:	
Central Office	10,842,587 08
Temporary Home	19,115 00
Wayfarers' Lodge	28,302 26
Public Works Department:	
Central Office	39,077 00
Bridge Service	591,969 00
Ferry Service	305,014 99
Lighting Service	1,002,453 72
Paving Service	1,227,687 81
Sanitary Service	4,427,907 08
Sewer Service	566,437 25

CITY MAINTENANCE. — Continued.

Department and Activity.	1947 Appropriations.
Registry Department	$110,965 10
Sinking Funds Department	2,930 00
Department of Veterans Services	650,312 22
Statistics Department	21,608 00
Street Laying-Out Department	176,254 08
Supply Department	79,581 71
Treasury Department	139,807 76
Weights and Measures Department	68,287 98
Board of Real Estate Commissioners	96,514 54
Special Appropriations	
Beacon Street (Chapter 90)	—
Board of Recreation	—
Boat Purchase, Alterations, Etc.	—
Boston Veterans Reception Center	—
Bridges, Repairs, Etc.	200,000 00
Central Payroll Bureau, Establishment of	46,239 13
Construction of Buildings, and Original Equipment and Furnishings thereof	154,100 00
Contingent Fund	325,000 00
Conventions and Entertainment of Distinguished Guests,	44,650 00
Eastern Avenue Wharf, Repairs, Etc.	30,000 00
Emergency Compensation Allotment	—
Ferry Improvements, Etc.	45,000 00
Long Island Hospital, Special Improvements and Repairs,	405,000 00
Park and Playground Improvements, Etc.	200,000 00
Public Celebrations	75,000 00
Public Ways, Construction of	154,100 00
Purchase of Departmental Equipment	154,100 00
Reconstruction of Streets	200,000 00
Reconstruction and Repairs of Parkways and Roadways,	—
Recording and Binding of Veterans' Discharges, Etc.	10,000 00
Reserve Fund	125,000 00
Sanatorium Division, Installations, Alterations and Repairs	100,000 00
Sewerage Works	154,100 00
Sidewalks, Construction and Reconstruction of	50,000 00
Snow Removal	400,000 00
State-Boston Retirement System Expense Fund	28,664 46
Unsafe Buildings, Securing, Removing, Etc.	40,000 00
Municipal Buildings, Oak and Tyler Streets, and J. J. Williams, Alterations and Repairs	20,000 00
Bird Street Grade Crossing	—
Fire Department Buildings, Alterations and Repairs	—
Rehabilitation of Franklin Park Zoo	50,000 00
Municipal Building, Charlestown, Alterations and Repairs, Etc.	20,000 00
City Hall Annex, Emergency Repairs, Steel Frame Work and Masonry	75,000 00
Totals	$55,282,544 66

COUNTY MAINTENANCE.

DEPARTMENT AND ACTIVITY.	1947 Appropriations.
Suffolk County Court House, Custodian	$430,587 90
County Buildings	133,004 39
Jail	271,343 87
Supreme Judicial Court	58,440 66
Superior Court, Civil Session, General Expenses	459,778 01
Superior Court, Civil Session, Clerk's Office	235,572 24
Superior Criminal Court	550,734 07
Probate Court	43,030 12
Municipal Court, City of Boston	615,462 16
Municipal Court, Charlestown District	42,031 50
East Boston District Court	40,343 22
Municipal Court, South Boston District	45,868 03
Municipal Court, Dorchester District	60,810 13
Municipal Court, Roxbury District	146,838 70
Municipal Court, West Roxbury District	52,262 76
Municipal Court, Brighton District	35,991 35
Boston Juvenile Court	41,617 52
District Court of Chelsea	45,534 93
Registry of Deeds	231,569 87
Index Commissioners	29,212 03
Insanity Cases	36,135 00
Medical Examiner Service, Northern Division	28,947 40
Medical Examiner Service, Southern Division	20,163 62
Associate Medical Examiner Service, Northern Division,	2,062 50
Associate Medical Examiner Service, Southern Division,	2,177 50
Miscellaneous Expenses:	
Auditing Department	27,370 18
Budget Department	17,672 72
Collecting Department	1,000 00
Sheriff	5,025 00
Treasury Department	6,025 00
Penal Institutions Department:	
Office Expenses	53,729 12
House of Correction	547,790 15
Steamer "Michael J. Perkins"	—
SPECIAL APPROPRIATIONS	
Social Law Library	1,000 00
Board of Apportionment	—
Contingent Fund	10,000 00
House of Correction, Special Improvements and Repairs,	100,000 00
Granite Avenue Bridge	—
House of Correction, Industries	—
Emergency Compensation Allotment	—
Northern Mortuary Building, Alterations and Repairs,	20,000 00
Totals	$4,449,131 65

REVENUE DEPARTMENTS AND ACCOUNTS.

Department and Activity.	1947 Appropriations.
Printing Department	$459,048 10
City Record, Publication of	31,690 00
Public Works — Water Division	1,675,616 74
Sumner Traffic Tunnel	438,451 37
Collecting — Water Division	167,808 54
Auditing — Water Division	800 00
Real Estate Commissioners	—
Special Appropriations	
State-Boston Retirement System, Pension Fund	306,458 00
Departmental Stationery and Postage	115,000 00
Totals	$3,194,872 75

GRAND SUMMARY.

Department and Activity.	1947 Appropriations.
City Maintenance	$55,282,544 66
County Maintenance	4,449,131 65
Totals	$59,731,676 31
Revenue Departments and Accounts	3,194,872 75
Grand Totals	$62,926,549 06

APPROPRIATIONS AND TAX ORDERS FOR THE FINANCIAL YEAR 1947

In City Council, January 6, 1947.

Ordered: That the respective sums of money specified in the schedules hereinafter set out be, and hereby are, appropriated for the purposes hereinafter specified, said sums to be raised by taxation on the polls and estates in the City of Boston, and that all orders hereafter passed by the City Council relating to appropriations, taxes and the interest thereon, apply to the appropriations and taxes herein provided for; and that the expenditures for Revenue Departments be met from the income of such departments and that any expenditures in excess of the income be met from taxes.

CITY OF BOSTON.

ART DEPARTMENT.

A.	PERSONAL SERVICE		$200 00
	1. Permanent employees	$200 00	

ASSESSING DEPARTMENT.

A.	PERSONAL SERVICE		$172,800 00
	1. Permanent employees	$141,600 00	
	2. Temporary employees	31,200 00	

AUDITING DEPARTMENT.

A.	PERSONAL SERVICE		$39,500 00
	1. Permanent employees	$39,000 00	
	3. Unassigned	500 00	

BOSTON RETIREMENT BOARD.

A.	PERSONAL SERVICE		$13,200 00
	1. Permanent employees	$13,200 00	

BOSTON TRAFFIC COMMISSION.

A.	PERSONAL SERVICE		$49,300 00
	1. Permanent employees	$47,300 00	
	2. Temporary employees	2,000 00	

BUDGET DEPARTMENT.

A.	PERSONAL SERVICE		$5,500 00
	1. Permanent employees	$5,000 00	
	3. Unassigned	500 00	

BUILDING DEPARTMENT.

A.	PERSONAL SERVICE		$99,500 00
	1. Permanent employees	$77,500 00	
	2. Temporary employees	22,000 00	

BOARD OF APPEAL.

A.	PERSONAL SERVICE		$5,000 00
	1. Permanent employees	$5,000 00	

BOARD OF EXAMINERS.

A.	PERSONAL SERVICE		$1,950 00
	1. Permanent employees	$1,950 00	

CITY CLERK DEPARTMENT.

A.	PERSONAL SERVICE		$18,000 00
	1. Permanent employees	$18,000 00	

CITY COUNCIL.

A.	PERSONAL SERVICE		$29,300 00
	1. Permanent employees	$28,600 00	
	2. Temporary employees	700 00	

CITY PLANNING BOARD.

A.	PERSONAL SERVICE		$9,750 00
	1. Permanent employees	$9,750 00	

COLLECTING DEPARTMENT.

A.	PERSONAL SERVICE		$34,850 00
	1. Permanent employees	$32,000 00	
	2. Temporary employees	2,850 00	

ELECTION DEPARTMENT.

A.	PERSONAL SERVICE		$67,200 00
	1. Permanent employees	$55,700 00	
	2. Temporary employees	11,500 00	

FINANCE COMMISSION.

A.	PERSONAL SERVICE		$14,000 00
	1. Permanent employees	$14,000 00	

FIRE DEPARTMENT.

A.	PERSONAL SERVICE		$1,800,000 00
	1. Permanent employees	$1,800,000 00	

Electrical Inspection Division.

A.	PERSONAL SERVICE		$33,000 00
	1. Permanent employees	$33,000 00	

HEALTH DEPARTMENT.

A.	PERSONAL SERVICE		$310,000 00
	1. Permanent employees	$310,000 00	

HOSPITAL DEPARTMENT.

A.	PERSONAL SERVICE		$1,302,100 00
	1. Permanent employees	$1,275,000 00	
	2. Temporary employees	26,000 00	
	3. Unassigned	1,100 00	

Sanatorium Division.

A.	PERSONAL SERVICE		$236,950 00
	1. Permanent employees	$234,800 00	
	2. Temporary employees	1,300 00	
	3. Unassigned	850 00	

INSTITUTIONS DEPARTMENT.

Central Office.

A.	PERSONAL SERVICE		$17,600 00
	1. Permanent employees	$17,600 00	

Child Welfare Division.

A.	PERSONAL SERVICE		$19,300 00
	1. Permanent employees	$19,000 00	
	2. Temporary employees	300 00	

Long Island Hospital.

A.	PERSONAL SERVICE		$155,870 00
	1. Permanent employees	$151,870 00	
	2. Temporary employees	1,000 00	
	3. Unassigned	3,000 00	

INSTITUTIONS DEPARTMENT.—Concluded.

Steamer "Stephen J. O'Meara."

A. PERSONAL SERVICE		$10,600 00
1. Permanent employees	$10,200 00	
2. Temporary employees	400 00	

Steamers "James Michael Curley" and "Michael J. Perkins."

A. PERSONAL SERVICE		$18,800 00
1. Permanent employees	$18,500 00	
2. Temporary employees	300 00	

LAW DEPARTMENT.

A. PERSONAL SERVICE		$72,500 00
1. Permanent employees	$71,500 00	
2. Temporary employees	1,000 00	

LIBRARY DEPARTMENT.

A. PERSONAL SERVICE		$547,000 00

LICENSING BOARD.

A. PERSONAL SERVICE		$20,500 00
1. Permanent employees	$20,500 00	

MAYOR, OFFICE EXPENSES.

A. PERSONAL SERVICE		$38,000 00
1. Permanent employees	$35,000 00	
2. Temporary employees	3,000 00	

MUNICIPAL EMPLOYMENT BUREAU.

A. PERSONAL SERVICE		$10,200 00
1. Permanent employees	$10,200 00	

PARK DEPARTMENT.

A. PERSONAL SERVICE		$375,200 00
1. Permanent employees	$362,000 00	
2. Temporary employees	10,000 00	
3. Unassigned	3,200 00	

Cemetery Division.

A. PERSONAL SERVICE		$52,300 00
1. Permanent employees	$47,000 00	
2. Temporary employees	4,000 00	
3. Unassigned	1,300 00	

POLICE DEPARTMENT.

A. PERSONAL SERVICE		$2,323,000 00
1. Permanent employees	$2,300,000 00	
2. Temporary employees	23,000 00	

PUBLIC BUILDINGS DEPARTMENT.

A.	PERSONAL SERVICE		$138,000 00
	1. Permanent employees	$137,000 00	
	2. Temporary employees	1,000 00	

Market Division.

A.	PERSONAL SERVICE		$6,300 00
	1. Permanent employees	$6,300 00	

PUBLIC WELFARE DEPARTMENT.

Central Office.

A.	PERSONAL SERVICE		$325,000 00
	1. Permanent employees	$310,000 00	
	2. Temporary employees	15,000 00	

Temporary Home.

A.	PERSONAL SERVICE		$2,500 00
	1. Permanent employees	$2,000 00	
	2. Temporary employees	500 00	

Wayfarers' Lodge.

A.	PERSONAL SERVICE		$2,500 00
	1. Permanent employees	$2,000 00	
	2. Temporary employees	500 00	

PUBLIC WORKS DEPARTMENT.

Central Office.

A.	PERSONAL SERVICE		$13,100 00
	1. Permanent employees	$13,100 00	

Bridge Service.

A.	PERSONAL SERVICE		$169,000 00
	1. Permanent employees	$155,000 00	
	2. Temporary employees	13,000 00	
	3. Unassigned	1,000 00	

Ferry Service.

A.	PERSONAL SERVICE		$63,600 00
	1. Permanent employees	$60,500 00	
	2. Temporary employees	3,000 00	
	3. Unassigned	100 00	

Lighting Service.

A.	PERSONAL SERVICE		$2,900 00
	1. Permanent employees	$2,900 00	

Paving Division.

A.	PERSONAL SERVICE		$365,000 00
	1. Permanent employees	$360,000 00	
	2. Temporary employees	4,000 00	
	3. Unassigned	1,000 00	

PUBLIC WORKS DEPARTMENT.—Concluded.

Sanitary Division.

A.	PERSONAL SERVICE		$650,000 00
	1. Permanent employees	$629,000 00	
	2. Temporary employees	11,000 00	
	3. Unassigned	10,000 00	

Sewer Division.

A.	PERSONAL SERVICE		$202,200 00
	1. Permanent employees	$200,000 00	
	2. Temporary employees	1,200 00	
	3. Unassigned	1,000 00	

REGISTRY DEPARTMENT.

A.	PERSONAL SERVICE		$30,000 00
	1. Permanent employees	$23,000 00	
	2. Temporary employees	7,000 00	

DEPARTMENT OF VETERANS SERVICES.

A.	PERSONAL SERVICE		$55,500 00
	1. Permanent employees	$52,000 00	
	2. Temporary employees	3,500 00	

STATISTICS DEPARTMENT.

A.	PERSONAL SERVICE		$6,500 00
	1. Permanent employees	$5,000 00	
	2. Temporary employees	1,500 00	

STREET LAYING-OUT DEPARTMENT.

A.	PERSONAL SERVICE		$60,000 00
	1. Permanent employees	$60,000 00	

SUPPLY DEPARTMENT.

A.	PERSONAL SERVICE		$24,000 00
	1. Permanent employees	$24,000 00	

TREASURY DEPARTMENT.

A.	PERSONAL SERVICE		$33,200 00
	1. Permanent employees	$33,000 00	
	2. Temporary employees	200 00	

WEIGHTS AND MEASURES DEPARTMENT.

A.	PERSONAL SERVICE		$20,700 00
	1. Permanent employees	$20,700 00	

BOARD OF REAL ESTATE COMMISSIONERS.

A.	PERSONAL SERVICE		$9,600 00
	1. Permanent employees	$8,900 00	
	2. Temporary employees	700 00	

COUNTY OF SUFFOLK.

SUFFOLK COUNTY COURT HOUSE, CUSTODIAN.

A. Personal Service		$101,700 00
1. Permanent employees	$101,700 00	

COUNTY BUILDINGS.

A. Personal Service		$30,100 00
1. Permanent employees	$30,100 00	

JAIL.

A. Personal Service		$62,000 00
1. Permanent employees	$62,000 00	

SUPREME JUDICIAL COURT.

A. Personal Service		$18,200 00
1. Permanent employees	$18,200 00	

SUPERIOR COURT, CIVIL SESSION, GENERAL EXPENSES.

A. Personal Service		$91,400 00
1. Permanent employees	$91,400 00	

SUPERIOR COURT, CIVIL SESSION, CLERK'S OFFICE.

A. Personal Service		$78,300 00
1. Permanent employees	$78,300 00	

SUPERIOR COURT, CRIMINAL SESSION.

A. Personal Service		$119,000 00
1. Permanent employees	$119,000 00	

PROBATE COURT.

A. Personal Service		$4,100 00
1. Permanent employees	$4,100 00	

MUNICIPAL COURT, CITY OF BOSTON.

A. Personal Service		$182,800 00
1. Permanent employees	$182,800 00	

MUNICIPAL COURT, CHARLESTOWN DISTRICT.

A. Personal Service		$12,600 00
1. Permanent employees	$11,500 00	
2. Temporary employees	1,100 00	

EAST BOSTON DISTRICT COURT.

A. Personal Service		$10,700 00
1. Permanent employees	$10,000 00	
2. Temporary employees	700 00	

MUNICIPAL COURT, SOUTH BOSTON DISTRICT.

A. Personal Service		$13,400 00
1. Permanent employees	$12,600 00	
2. Temporary employees	800 00	

MUNICIPAL COURT, DORCHESTER DISTRICT.

A.	PERSONAL SERVICE		$16,000 00
	1. Permanent employees	$14,300 00	
	2. Temporary employees	1,700 00	

MUNICIPAL COURT, ROXBURY DISTRICT.

A.	PERSONAL SERVICE		$41,700 00
	1. Permanent employees	$38,700 00	
	2. Temporary employees	3,000 00	

MUNICIPAL COURT, WEST ROXBURY DISTRICT.

A.	PERSONAL SERVICE		$14,400 00
	1. Permanent employees	$13,300 00	
	2. Temporary employees	1,100 00	

MUNICIPAL COURT, BRIGHTON DISTRICT.

A.	PERSONAL SERVICE		$9,300 00
	1. Permanent employees	$8,500 00	
	2. Temporary employees	800 00	

BOSTON JUVENILE COURT.

A.	PERSONAL SERVICE		$11,600 00
	1. Permanent employees	$11,200 00	
	2. Temporary employees	400 00	

DISTRICT COURT OF CHELSEA.

A.	PERSONAL SERVICE		$13,000 00
	1. Permanent employees	$12,200 00	
	2. Temporary employees	800 00	

REGISTRY OF DEEDS.

A.	PERSONAL SERVICE		$68,300 00
	1. Permanent employees	$64,900 00	
	2. Temporary employees	3,000 00	
	3. Unassigned	400 00	

INDEX COMMISSIONERS.

A.	PERSONAL SERVICE		$9,000 00
	1. Permanent employees	$9,000 00	

MEDICAL EXAMINER SERVICE, NORTHERN DIVISION.

A.	PERSONAL SERVICE		$8,400 00
	1. Permanent employees	$8,400 00	

MEDICAL EXAMINER SERVICE, SOUTHERN DIVISION.

A.	PERSONAL SERVICE		$5,100 00
	1. Permanent employees	$5,100 00	

ASSOCIATE MEDICAL EXAMINER SERVICE, NORTHERN DIVISION.

A. Personal Service		$433 00
1. Permanent employees	$333 00	
2. Temporary employees	100 00	

ASSOCIATE MEDICAL EXAMINER SERVICE, SOUTHERN DIVISION.

A. Personal Service		$433 00
1. Permanent employees	$333 00	
2. Temporary employees	100 00	

MISCELLANEOUS EXPENSES, AUDITING DEPARTMENT.

A. Personal Service		$10,000 00
1. Permanent employees	$10,000 00	

MISCELLANEOUS EXPENSES, BUDGET DEPARTMENT.

A. Personal Service		$6,400 00
1. Permanent employees	$6,400 00	

MISCELLANEOUS EXPENSES, COLLECTING DEPARTMENT.

A. Personal Service		$333 00
1. Permanent employees	$333 00	

MISCELLANEOUS EXPENSES, SHERIFF.

A. Personal Service		$1,400 00
1. Permanent employees	$1,400 00	

MISCELLANEOUS EXPENSES, TREASURY DEPARTMENT.

A. Personal Service		$2,000 00
1. Permanent employees	$2,000 00	

PENAL INSTITUTIONS DEPARTMENT.

Office Expenses.

A. Personal Service		$15,700 00
1. Permanent employees	$15,700 00	

House of Correction.

A. Personal Service		$90,900 00
1. Permanent employees	$90,900 00	

REVENUE DEPARTMENTS.

PRINTING DEPARTMENT.

A. PERSONAL SERVICE		$106,300 00
1. Permanent employees	$105,000 00	
2. Temporary employees	300 00	
3. Unassigned	1,000 00	

CITY RECORD, PUBLICATION OF.

A. PERSONAL SERVICE		$1,600 00
1. Permanent employees	$1,600 00	

PUBLIC WORKS DEPARTMENT.
Water Division.

A. PERSONAL SERVICE		$332,500 00
1. Permanent employees	$323,500 00	
2. Temporary employees	6,000 00	
3. Unassigned	3,000 00	

SUMNER TRAFFIC TUNNEL.

A. PERSONAL SERVICE		$85,100 00
1. Permanent employees	$80,000 00	
2. Temporary employees	5,000 00	
3. Unassigned	100 00	

COLLECTING DEPARTMENT.
Water Division.

A. PERSONAL SERVICE		$53,000 00
1. Permanent employees	$45,000 00	
2. Temporary employees	6,000 00	
3. Unassigned	2,000 00	

AUDITING DEPARTMENT.
Water Division.

A. PERSONAL SERVICE		$300 00
1. Permanent employees	$300 00	

RECAPITULATION.

CITY DEPARTMENTS	$10,082,570 00
COUNTY DEPARTMENTS	1,048,699 00
	$11,131,269 00
REVENUE DEPARTMENTS	578,800 00
GRAND TOTAL	$11,710,069 00

In City Council January 6, 1947. Passed, yeas nineteen, nays none.

Approved by the Mayor January 11, 1947.

Attest:

J. B. HYNES,
City Clerk.

APPROPRIATIONS AND TAX ORDERS FOR THE FINANCIAL YEAR 1947

In City Council, April 7, 1947.

Ordered, That to meet the current expenses payable during the financial year beginning with the first day of January, 1947, for performing the duties and exercising the powers devolved by statute or ordinance, or by vote of the City Council during the year, upon the City of Boston, or County of Suffolk, or the departments or officers thereof, the respective sums of money specified in the tables and schedules hereinafter set out be, and the same are, hereby appropriated for the several departments and for the objects and purposes hereinafter stated.

Ordered, That the appropriation for Water Service, current expenses, and the payment to the State, under the provisions of chapter 488 of the Acts of 1895, and acts in addition or amendment thereto, and for the interest debt requirements or for loans issued for water purposes, be met by the income of said works and any excess over income from taxes; that the appropriation for Printing Department be met by the department income and any excess over income from taxes; and the appropriation for the *City Record* be met by the income of said publication and any excess over income from taxes; that the appropriation for Pension Fund of the State-Boston Retirement System be met by any credits authorized by law and any excess by taxes; that the appropriation for the Sumner Traffic Tunnel be met by the income from tolls and any excess over income from taxes, in accordance with the provisions of section 11, chapter 297, of the Acts of 1929, as amended by chapter 74 of the Acts of 1935; that the other appropriations hereinafter specified be met out of the money remaining in the treasury at the close of business on December 31, 1946, exclusive of the money raised by loan or needed to carry out the requirements of any statute, gift, trust or special appropriation; by the income of the financial year beginning January 1, 1947; by taxes on the polls and estates in the City of Boston; and by the proceeds of any duly authorized loans.

Ordered, That all sums of money which form no part of the income of the city, but shall be paid for services rendered or work done by any department or division for any other department or division, or for any person or corporation other than the City of Boston, be paid into the general treasury, and that all contributions made to any appropriation be expended for the objects and purposes directed by the several contributors thereof.

Ordered, That all taxes raised to meet the appropriations of the city, and all taxes assessed for meeting the city's proportion of the state tax for the year 1947, or for any other taxes or assessments payable to the Commonwealth, shall be payable in two equal installments, on July first and on October first, 1947; that interest shall be charged on all taxes remaining unpaid after the first day of November, 1947, in accordance with the provisions of chapter 59, section 57, of the General Laws, as amended, until paid, and that all interest which shall have become due on taxes shall be added to and be part of such taxes.

Ordered, That except as the appropriation for any purpose or item shall be increased by additional appropriations or transfers lawfully made, no money shall be expended by any department for any of the purposes or items designated in the tables and schedules hereinafter set out in excess of the amount set down as appropriated for such specific purpose or item.

CITY MAINTENANCE

ART DEPARTMENT.

A.	PERSONAL SERVICE		$400 00
	1. Permanent employees	$600 00	
	Less appropriated	200 00	
		$400 00	
B.	CONTRACTUAL SERVICES		3,278 00
	1. Printing and binding	$10 00	
	29. Stenographic and copying	15 00	
	37. Photographic and blueprinting	10 00	
	39. General repairs	3,243 00	
D.	SUPPLIES		15 00
	1. Office	$15 00	
			$3,693 00

ASSESSING DEPARTMENT.

A.	PERSONAL SERVICE		$232,816 16
	1. Permanent employees	$345,616 16	
	Less appropriated	141,600 00	
		$204,016 16	
	2. Temporary employees	$50,000 00	
	Less appropriated	31,200 00	
		$18,800 00	
	3. Unassigned	$10,000 00	
B.	CONTRACTUAL SERVICES		17,280 00
	1. Printing and binding	$3,600 00	
	3. Advertising and posting	225 00	
	4. Transportation of persons	300 00	
	13. Communication	5 00	
	29. Stenographic and copying	12,000 00	
	37. Photographic and blueprinting	350 00	
	39. General repairs	800 00	
C.	EQUIPMENT		2,950 00
	9. Office	$2,450 00	
	10. Library	500 00	
D.	SUPPLIES		17,050 00
	1. Office	$17,000 00	
	16. Miscellaneous supplies	50 00	
F.	SPECIAL ITEMS		3,000 00
	7. Pensions and annuities	$3,000 00	
			$273,096 16

AUDITING DEPARTMENT.

A.	PERSONAL SERVICE		$77,828 73
	1. Permanent employees	$116,828 73	
	Less appropriated	39,000 00	
		$77,828 73	
	3. Unassigned	$500 00	
	Less appropriated	500 00	
B.	CONTRACTUAL SERVICES		1,086 00
	1. Printing and binding	$25 00	
	4. Transportation of persons	200 00	
	10. Rent, taxes and water	216 00	
	12. Bond and insurance premiums	225 00	
	18. Cleaning	15 00	
	35. Fees, service of venires, etc.	105 00	
	39. General repairs	300 00	
C.	EQUIPMENT		124 25
	9. Office	$25 00	
	10. Library	99 25	
D.	SUPPLIES		1,320 00
	1. Office	$1,300 00	
	16. Miscellaneous supplies	20 00	
E.	MATERIALS		5 00
	10. Electrical	$5 00	
F.	SPECIAL ITEMS		3,500 00
	7. Pensions and annuities	$3,500 00	
			$83,863 98

BOSTON RETIREMENT BOARD.

A.	PERSONAL SERVICE		$9,147 74
	1. Permanent employees	$22,347 74	
	Less appropriated	13,200 00	
		$9,147 74	
B.	CONTRACTUAL SERVICES		7,950 00
	1. Printing and binding	$100 00	
	4. Transportation of persons	100 00	
	22. Medical	3,600 00	
	28. Expert	4,000 00	
	35. Fees, service of venires, etc.	100 00	
	39. General repairs	50 00	
C.	EQUIPMENT		35 00
	9. Office	$5 00	
	10. Library	30 00	
D.	SUPPLIES		900 00
	1. Office	$900 00	
			$18,032 74

BOSTON TRAFFIC COMMISSION.

A.	PERSONAL SERVICE		$104,436 36
	1. Permanent employees	$141,236 36	
	Less appropriated	47,300 00	
		$93,936 36	
	2. Temporary employees	$12,000 00	
	Less appropriated	2,000 00	
		$10,000 00	
	3. Unassigned	$500 00	
B.	CONTRACTUAL SERVICES		26,595 00
	1. Printing and binding	$1,100 00	
	3. Advertising and posting	400 00	
	4. Transportation of persons	800 00	
	8. Light, heat and power	16,000 00	
	12. Bond and insurance premiums	5 00	
	13. Communication	800 00	
	14. Motor vehicle repairs and care	1,800 00	
	18. Cleaning	114 00	
	35. Fees, service of venires, etc.	26 00	
	37. Photographic and blueprinting	50 00	
	39. General repairs	5,500 00	
C.	EQUIPMENT		23,710 00
	3. Electrical	$7,990 00	
	9. Office	140 00	
	10. Library	30 00	
	13. Tools and instruments	1,900 00	
	15. Tires, tubes and accessories	600 00	
	16. Wearing apparel	50 00	
	17. Miscellaneous equipment	13,000 00	
D.	SUPPLIES		4,230 00
	1. Office	$1,400 00	
	5. Medical, surgical, laboratory	15 00	
	8. Laundry, cleaning, toilet	700 00	
	11. Gasoline, oil and grease	1,100 00	
	13. Chemicals and disinfectants	15 00	
	16. Miscellaneous supplies	1,000 00	
E.	MATERIALS		19,930 00
	1. Building	$300 00	
	2. Highway	30 00	
	10. Electrical	1,600 00	
	13. Miscellaneous materials	18,000 00	
F.	SPECIAL ITEMS		2,412 50
	7. Pensions and annuities	$2,312 50	
	11. Workmen's Compensation	100 00	
			$181,313 86

BUDGET DEPARTMENT.

A.	PERSONAL SERVICE		$12,100 00
	1. Permanent employees	$17,100 00	
	Less appropriated	5,000 00	
		$12,100 00	
	3. Unassigned	$500 00	
	Less appropriated	500 00	
B.	CONTRACTUAL SERVICES		267 20
	1. Printing and binding	$30 00	
	4. Transportation of persons	100 00	
	18. Cleaning	37 20	
	35. Fees, service of venires, etc.	10 00	
	39. General repairs	90 00	
D.	SUPPLIES		300 00
	1. Office	$300 00	
F.	SPECIAL ITEMS		3,000 00
	7. Pensions and annuities	$3,000 00	
			$15,667 20

BUILDING DEPARTMENT.

A.	PERSONAL SERVICE		$217,800 63
	1. Permanent employees	$289,250 63	
	Less appropriated	77,500 00	
		$211,750 63	
	2. Temporary employees	$27,850 00	
	Less appropriated	22,000 00	
		$5,850 00	
	3. Unassigned	$200 00	
B.	CONTRACTUAL SERVICES		6,445 00
	1. Printing and binding	$150 00	
	3. Advertising and posting	50 00	
	4. Transportation of persons	5,500 00	
	12. Bond and insurance premiums	45 00	
	14. Motor vehicle repairs and care	150 00	
	29. Stenographic and copying	200 00	
	35. Fees, service of venires, etc.	50 00	
	39. General repairs	100 00	
	42. Miscellaneous services	200 00	
C.	EQUIPMENT		320 00
	10. Library	$250 00	
	15. Tires, tubes and accessories	50 00	
	17. Miscellaneous equipment	20 00	

Building Department.

D.	SUPPLIES		$5,162 50
	1. Office	$5,000 00	
	11. Gasoline, oil and grease	150 00	
	13. Chemicals and disinfectants	2 50	
	16. Miscellaneous supplies	10 00	
E.	MATERIALS		20 00
	10. Electrical	$20 00	
F.	SPECIAL ITEMS		5,700 00
	7. Pensions and annuities	$5,700 00	
			$235,448 13

BOARD OF APPEAL.

A.	PERSONAL SERVICE		$9,700 00
	1. Permanent employees	$14,700 00	
	Less appropriated	5,000 00	
		$9,700 00	
B.	CONTRACTUAL SERVICES		850 12
	3. Advertising and posting	$800 00	
	29. Stenographic and copying	35 00	
	39. General repairs	15 12	
C.	EQUIPMENT		5 00
	9. Office	$5 00	
D.	SUPPLIES		252 40
	1. Office	$250 00	
	13. Chemicals and disinfectants	2 40	
			$10,807 52

BOARD OF EXAMINERS.

A.	PERSONAL SERVICE		$3,750 00
	1. Permanent employees	$5,700 00	
	Less appropriated	1,950 00	
		$3,750 00	
B.	CONTRACTUAL SERVICES		13 40
	12. Bond and insurance premiums	$5 00	
	39. General repairs	8 40	
D.	SUPPLIES		250 00
	1. Office	$250 00	
			$4,013 40

CITY CLERK DEPARTMENT.

A.	PERSONAL SERVICE		$38,027 63
	1. Permanent employees	$56,027 63	
	Less appropriated	18,000 00	
		$38,027 63	

City Clerk Department.

B.	CONTRACTUAL SERVICES		$750 00
	1. Printing and binding	$500 00	
	4. Transportation of persons	75 00	
	12. Bond and insurance premiums	10 00	
	18. Cleaning	30 00	
	35. Fees, service of venires, etc.	10 00	
	39. General repairs	125 00	
C.	EQUIPMENT		325 00
	9. Office	$100 00	
	10. Library	225 00	
D.	SUPPLIES		1,560 00
	1. Office	$1,550 00	
	16. Miscellaneous supplies	10 00	
			$40,662 63

CITY COUNCIL.

A.	PERSONAL SERVICE		$59,100 00
	1. Permanent employees	$86,200 00	
	Less appropriated	28,600 00	
		$57,600 00	
	2. Temporary employees	$2,200 00	
	Less appropriated	700 00	
		$1,500 00	
B.	CONTRACTUAL SERVICES		16,811 00
	1. Printing and binding	$25 00	
	3. Advertising and posting	150 00	
	4. Transportation of persons	325 00	
	5. Express charges	25 00	
	10. Rent, taxes and water	50 00	
	13. Communication	125 00	
	18. Cleaning	261 00	
	29. Stenographic and copying	3,500 00	
	37. Photographic and blueprinting	200 00	
	39. General repairs	150 00	
	42. Miscellaneous services	12,000 00	
C.	EQUIPMENT		2,125 00
	9. Office	$50 00	
	10. Library	75 00	
	17. Miscellaneous equipment	2,000 00	
D.	SUPPLIES		4,540 00
	1. Office	$4,500 00	
	16. Miscellaneous supplies	40 00	
			$82,576 00

CITY COUNCIL PROCEEDINGS.

B.	CONTRACTUAL SERVICES		$12,000 00
	1. Printing and binding	$6,000 00	
	29. Stenographic and copying	6,000 00	
			$12,000 00

CITY DOCUMENTS.

B.	CONTRACTUAL SERVICES		$18,000 00
	1. Printing and binding	$18,000 00	
			$18,000 00

CITY PLANNING BOARD.

A.	PERSONAL SERVICE		$15,855 31
	1. Permanent employees	$25,605 31	
	Less appropriated	9,750 00	
		$15,855 31	
B.	CONTRACTUAL SERVICES		1,925 00
	1. Printing and binding	$525 00	
	4. Transportation of persons	675 00	
	13. Communication	100 00	
	35. Fees, service of venires, etc.	200 00	
	37. Photographic and blueprinting	200 00	
	39. General repairs	100 00	
	42. Miscellaneous services	125 00	
C.	EQUIPMENT		250 00
	9. Office	$100 00	
	10. Library	100 00	
	13. Tools and instruments	50 00	
D.	SUPPLIES		575 00
	1. Office	$500 00	
	8. Laundry, cleaning, toilet	25 00	
	16. Miscellaneous supplies	50 00	
			$18,605 31

COLLECTING DEPARTMENT.

A.	PERSONAL SERVICE		$88,789 03
	1. Permanent employees	$112,639 03	
	Less appropriated	32,000 00	
		$80,639 03	
	2. Temporary employees	$3,000 00	
	Less appropriated	2,850 00	
		$150 00	
	3. Unassigned	$8,000 00	
B.	CONTRACTUAL SERVICES		9,569 00
	1. Printing and binding	$1,400 00	
	3. Advertising and posting	200 00	
	4. Transportation of persons	325 00	
	5. Express charges	150 00	
	10. Rent, taxes and water	24 00	
	12. Bond and insurance premiums	5,620 00	
	13. Communication	5 00	
	29. Stenographic and copying	300 00	

Collecting Department.

	35. Fees, service of venires, etc.	$1,300 00	
	37. Photographic and blueprinting	45 00	
	39. General repairs	200 00	
C.	EQUIPMENT		$705 00
	9. Office	$310 50	
	10. Library	250 00	
	16. Wearing apparel	144 50	
D.	SUPPLIES		30,163 75
	1. Office	$30,000 00	
	2. Food and ice	100 00	
	16. Miscellaneous supplies	63 75	
E.	MATERIALS		7 50
	10. Electrical	$7 50	
			$129,234 28

ELECTION DEPARTMENT.

A.	PERSONAL SERVICE		$184,249 62
	1. Permanent employees	$194,449 62	
	Less appropriated	55,700 00	
		$138,749 62	
	2. Temporary employees	$57,000 00	
	Less appropriated	11,500 00	
		$45,500 00	
B.	CONTRACTUAL SERVICES		68,164 00
	1. Printing and binding	$50,000 00	
	3. Advertising and posting	600 00	
	4. Transportation of persons	1,000 00	
	5. Express charges	2,044 00	
	8. Light, heat and power	880 00	
	10. Rent, taxes and water	4,700 00	
	12. Bond and insurance premiums	2,400 00	
	13. Communication	100 00	
	14. Motor vehicle repairs and care	390 00	
	29. Stenographic and copying	2,000 00	
	35. Fees, service of venires, etc.	50 00	
	39. General repairs	4,000 00	
C.	EQUIPMENT		6,833 60
	2. Machinery	$5,000 00	
	7. Furniture and furnishings	300 00	
	9. Office	528 60	
	10. Library	705 00	
	13. Tools and instruments	300 00	
D.	SUPPLIES		18,050 00
	1. Office	$15,000 00	
	2. Food and ice	1,500 00	
	3. Fuel	200 00	
	11. Gasoline, oil and grease	500 00	
	16. Miscellaneous supplies	850 00	

Election Department.

E.	MATERIALS		$1,900 00
	1. Building	$1,500 00	
	10. Electrical	350 00	
	13. Miscellaneous materials	50 00	
			$279,197 22

FINANCE COMMISSION.

A.	PERSONAL SERVICE		$25,500 00
	1. Permanent employees	$39,500 00	
	Less appropriated	14,000 00	
		$25,500 00	
B.	CONTRACTUAL SERVICES		7,185 00
	1. Printing and binding	$1,500 00	
	4. Transportation of persons	250 00	
	8. Light, heat and power	160 00	
	10. Rent, taxes and water	4,500 00	
	13. Communication	500 00	
	18. Cleaning	100 00	
	35. Fees, service of venires, etc.	25 00	
	39. General repairs	150 00	
C.	EQUIPMENT		435 00
	3. Electrical	$10 00	
	7. Furniture and furnishings	25 00	
	9. Office	150 00	
	10. Library	250 00	
D.	SUPPLIES		675 00
	1. Office	$600 00	
	2. Food and ice	50 00	
	16. Miscellaneous supplies	25 00	
E.	MATERIALS		10 00
	10. Electrical	$10 00	
G.	INCIDENTALS		2,195 00
			$36,000 00

FIRE DEPARTMENT.

A.	PERSONAL SERVICE		$3,683,013 96
	1. Permanent employees	$5,483,013 96	
	Less appropriated	1,800,000 00	
		$3,683,013 96	
B.	CONTRACTUAL SERVICES		179,190 00
	1. Printing and binding	$8,000 00	
	3. Advertising and posting	50 00	
	4. Transportation of persons	1,000 00	
	5. Express charges	150 00	
	8. Light, heat and power	38,500 00	
	10. Rent, taxes and water	20,641 00	

Fire Department.

	12. Bond and insurance premiums	$15 00	
	13. Communication	15,000 00	
	14. Motor vehicle repairs and care	35,000 00	
	18. Cleaning	2,000 00	
	19. Removal of waste	200 00	
	22. Medical	2,000 00	
	35. Fees, service of venires, etc.	784 00	
	37. Photographic and blueprinting	600 00	
	39. General repairs	55,000 00	
	42. Miscellaneous services	250 00	
C.	EQUIPMENT		$143,500 00
	3. Electrical	$9,000 00	
	7. Furniture and furnishings	6,000 00	
	9. Office	4,000 00	
	10. Library	500 00	
	11. Marine	500 00	
	13. Tools and instruments	55,000 00	
	15. Tires, tubes and accessories	15,000 00	
	16. Wearing apparel	40,000 00	
	17. Miscellaneous equipment	13,500 00	
D.	SUPPLIES		148,700 00
	1. Office	$14,000 00	
	2. Food and ice	100 00	
	3. Fuel	85,000 00	
	5. Medical, surgical, laboratory	600 00	
	8. Laundry, cleaning, toilet	3,500 00	
	11. Gasoline, oil and grease	28,000 00	
	13. Chemicals and disinfectants	10,000 00	
	16. Miscellaneous supplies	7,500 00	
E.	MATERIALS		79,200 00
	1. Building	$14,000 00	
	9. Machinery	200 00	
	10. Electrical	20,000 00	
	13. Miscellaneous materials	45,000 00	
F.	SPECIAL ITEMS		901,000 00
	7. Pensions and annuities	$900,000 00	
	11. Workmen's Compensation	1,000 00	
			$5,134,603 96

Electrical Inspection Division.

A.	PERSONAL SERVICE		$66,708 62
	1. Permanent employees	$99,708 62	
	Less appropriated	33,000 00	
		$66,708 62	
B.	CONTRACTUAL SERVICES		4,550 00
	1. Printing and binding	$1,500 00	
	3. Advertising and posting	160 00	
	4. Transportation of persons	2,100 00	
	12. Bond and insurance premiums	40 00	
	13. Communication	700 00	
	39. General repairs	50 00	

Fire Department (Electrical Inspection Division).

C.	EQUIPMENT		$25 00
	9. Office	$25 00	
D.	SUPPLIES		1,500 00
	1. Office	$1,500 00	
E.	MATERIALS		15 00
	10. Electrical	$15 00	
F.	SPECIAL ITEMS		2,600 00
	7. Pensions and annuities	$2,600 00	
			$75,398 62

HEALTH DEPARTMENT.

A.	PERSONAL SERVICE		$639,025 22
	1. Permanent employees	$946,925 22	
	Less appropriated	310,000 00	
		$636,925 22	
	2. Temporary employees	$2,100 00	
B.	CONTRACTUAL SERVICES		116,898 00
	1. Printing and binding	$1,200 00	
	3. Advertising and posting	200 00	
	4. Transportation of persons	12,500 00	
	5. Express charges	10 00	
	8. Light, heat and power	10,200 00	
	10. Rent, taxes and water	3,918 00	
	12. Bond and insurance premiums	10 00	
	13. Communication	2,500 00	
	14. Motor vehicle repairs and care	600 00	
	17. Care of persons	46,000 00	
	18. Cleaning	4,800 00	
	22. Medical	18,000 00	
	28. Expert	4,210 00	
	35. Fees, service of venires, etc.	300 00	
	39. General repairs	12,000 00	
	42. Miscellaneous services	450 00	
C.	EQUIPMENT		4,300 00
	3. Electrical	$500 00	
	7. Furniture and furnishings	300 00	
	9. Office	500 00	
	10. Library	100 00	
	12. Medical, surgical, laboratory	1,500 00	
	13. Tools and instruments	500 00	
	15. Tires, tubes and accessories	300 00	
	16. Wearing apparel	250 00	
	17. Miscellaneous equipment	350 00	
D.	SUPPLIES		38,250 00
	1. Office	$12,000 00	
	2. Food and ice	400 00	
	3. Fuel	9,300 00	
	4. Forage and animal	500 00	
	5. Medical, surgical, laboratory	12,000 00	
	8. Laundry, cleaning, toilet	1,200 00	
	11. Gasoline, oil and grease	650 00	
	13. Chemicals and disinfectants	800 00	
	16. Miscellaneous supplies	1,400 00	

Health Department.

E.	MATERIALS		$500 00
	1. Building	$100 00	
	10. Electrical	200 00	
	13. Miscellaneous materials	200 00	
F.	SPECIAL ITEMS		10,209 00
	7. Pensions and annuities	$10,209 00	
			$809,182 22

HOSPITAL DEPARTMENT.

A.	PERSONAL SERVICE		$1,981,400 00
	1. Permanent employees	$3,200,000 00	
	Less appropriated	1,275,000 00	
		$1,925,000 00	
	2. Temporary employees	$80,000 00	
	Less appropriated	26,000 00	
		$54,000 00	
	3. Unassigned	$3,500 00	
	Less appropriated	1,100 00	
		$2,400 00	
B.	CONTRACTUAL SERVICES		394,550 00
	1. Printing and binding	$750 00	
	3. Advertising and posting	2,000 00	
	4. Transportation of persons	1,500 00	
	5. Express charges	500 00	
	8. Light, heat and power	19,000 00	
	10. Rent, taxes and water	25,000 00	
	12. Bond and insurance premiums	400 00	
	13. Communication	30,000 00	
	14. Motor vehicle repairs and care	4,000 00	
	15. Motorless vehicle repairs	1,000 00	
	18. Cleaning	10,000 00	
	28. Expert	15,000 00	
	29. Stenographic and copying	100 00	
	35. Fees, service of venires, etc.	2,000 00	
	37. Photographic and blueprinting	100 00	
	39. General repairs	280,000 00	
	42. Miscellaneous services	3,200 00	
C.	EQUIPMENT		270,200 00
	2. Machinery	$3,000 00	
	3. Electrical	5,000 00	
	5. Motorless vehicles	2,500 00	
	7. Furniture and furnishings	85,000 00	
	9. Office	5,000 00	
	10. Library	1,000 00	
	12. Medical, surgical, laboratory	125,000 00	
	13. Tools and instruments	10,000 00	
	15. Tires, tubes and accessories	700 00	
	16. Wearing apparel	30,000 00	
	17. Miscellaneous equipment	3,000 00	

Hospital Department.

D.	SUPPLIES		$1,675,250 00
	1. Office	$43,000 00	
	2. Food and ice	900,000 00	
	3. Fuel	160,000 00	
	4. Forage and animal	3,500 00	
	5. Medical, surgical, laboratory	500,000 00	
	6. Laundry, cleaning, toilet	35,000 00	
	9. Educational and recreational	500 00	
	10. Agricultural	50 00	
	11. Gasoline, oil and grease	2,200 00	
	13. Chemicals and disinfectants	3,000 00	
	16. Miscellaneous supplies	28,000 00	
E.	MATERIALS		44,000 00
	1. Building	$16,000 00	
	9. Machinery	3,000 00	
	10. Electrical	12,000 00	
	13. Miscellaneous materials	13,000 00	
F.	SPECIAL ITEMS		25,000 00
	7. Pensions and annuities	$15,000 00	
	11. Workmen's Compensation	10,000 00	
			$4,390,400 00

Sanatorium Division.

A	PERSONAL SERVICE		$437,121 72
	1. Permanent employees	$667,571 72	
	Less appropriated	234,800 00	
		$432,771 72	
	2. Temporary employees	$4,000 00	
	Less appropriated	1,300 00	
		$2,700 00	
	3. Unassigned	$2,500 00	
	Less appropriated	850 00	
		$1,650 00	
B.	CONTRACTUAL SERVICES		70,220 00
	1. Printing and binding	$50 00	
	3. Advertising and posting	100 00	
	4. Transportation of persons	100 00	
	5. Express charges	350 00	
	8. Light, heat and power	12,500 00	
	12. Bond and insurance premiums	30 00	
	13. Communication	2,000 00	
	14. Motor vehicle repairs and care	250 00	
	18. Cleaning	2,200 00	
	22. Medical	1,000 00	
	28. Expert	940 00	
	35. Fees, service of venires, etc.	500 00	
	39. General repairs	50,000 00	
	42. Miscellaneous services	200 00	

Hospital Department (Sanatorium Division).

C.	EQUIPMENT		$23,550 00
2.	Machinery	$500 00	
3.	Electrical	2,900 00	
4.	Motor vehicles	700 00	
5.	Motorless vehicles	400 00	
7.	Furniture and furnishings	12,000 00	
9.	Office	600 00	
10.	Library	100 00	
12.	Medical, surgical, laboratory	3,500 00	
13.	Tools and instruments	1,400 00	
15.	Tires, tubes and accessories	150 00	
16.	Wearing apparel	1,200 00	
17.	Miscellaneous equipment	100 00	
D.	SUPPLIES		343,325 00
1.	Office	$2,500 00	
2.	Food and ice	275,000 00	
3.	Fuel	40,000 00	
5.	Medical, surgical, laboratory	18,000 00	
8.	Laundry, cleaning, toilet	4,500 00	
9.	Educational and recreational	25 00	
10.	Agricultural	100 00	
11.	Gasoline, oil and grease	200 00	
13.	Chemicals and disinfectants	1,200 00	
16.	Miscellaneous supplies	1,800 00	
E.	MATERIALS		5,500 00
1.	Building	$2,500 00	
9.	Machinery	500 00	
10.	Electrical	1,000 00	
13.	Miscellaneous materials	1,500 00	
F.	SPECIAL ITEMS		5,900 00
7.	Pensions and annuities	$1,200 00	
11.	Workmen's Compensation	2,500 00	
13.	Industries	2,200 00	
			$885,616 72

INSTITUTIONS DEPARTMENT.

Central Office.

A.	PERSONAL SERVICE		$35,536 78
1.	Permanent employees	$53,136 78	
	Less appropriated	17,600 00	
		$35,536 78	
B.	CONTRACTUAL SERVICES		1,395 00
1.	Printing and binding	$15 00	
4.	Transportation of persons	1,000 00	
12.	Bond and insurance premiums	10 00	
13.	Communication	10 00	
14.	Motor vehicle repairs and care	200 00	
35.	Fees, service of venires, etc.	10 00	
39.	General repairs	150 00	
C.	EQUIPMENT		380 00
9.	Office	$300 00	
10.	Library	30 00	
15.	Tires, tubes and accessories	50 00	

Institutions Department (Central Office).

D.	SUPPLIES		$1,275 00
	1. Office	$1,000 00	
	8. Laundry, cleaning, toilet	10 00	
	11. Gasoline, oil and grease	250 00	
	13. Chemicals and disinfectants	5 00	
	16. Miscellaneous supplies	10 00	
E.	MATERIALS		25 00
	13. Miscellaneous materials	$25 00	
F.	SPECIAL ITEMS		3,500 00
	7. Pensions and annuities	$3,500 00	
			$42,111 78

Child Welfare Division.

A.	PERSONAL SERVICE		$41,201 56
	1. Permanent employees	$58,251 56	
	Less appropriated	19,000 00	
		$39,251 56	
	2. Temporary employees	$2,250 00	
	Less appropriated	300 00	
		$1,950 00	
B.	CONTRACTUAL SERVICES		389,465 00
	4. Transportation of persons	$3,500 00	
	5. Express charges	70 00	
	13. Communication	160 00	
	14. Motor vehicle repairs and care	350 00	
	17. Care of persons	375,000 00	
	18. Cleaning	110 00	
	22. Medical	8,000 00	
	35. Fees, service of venires, etc.	75 00	
	39. General repairs	2,200 00	
C.	EQUIPMENT		74,190 00
	7. Furniture and furnishings	$50 00	
	9. Office	200 00	
	10. Library	40 00	
	12. Medical, surgical, laboratory	800 00	
	15. Tires, tubes and accessories	100 00	
	16. Wearing apparel	73,000 00	
D.	SUPPLIES		5,805 00
	1. Office	$2,100 00	
	5. Medical, surgical, laboratory	1,600 00	
	8. Laundry, cleaning, toilet	400 00	
	9. Educational and recreational	1,000 00	
	11. Gasoline, oil and grease	200 00	
	13. Chemicals and disinfectants	5 00	
	16. Miscellaneous supplies	500 00	
E.	MATERIALS		300 00
	13. Miscellaneous materials	$300 00	
			$510,961 56

Institutions Department.

Long Island Hospital.

A.	PERSONAL SERVICE		$363,130 00
1.	Permanent employees	$501,000 00	
	Less appropriated	151,870 00	
		$349,130 00	
2.	Temporary employees	$4,000 00	
	Less appropriated	1,000 00	
		$3,000 00	
3.	Unassigned	$14,000 00	
	Less appropriated	3,000 00	
		$11,000 00	
B.	CONTRACTUAL SERVICES		97,395 00
3.	Advertising and posting	$200 00	
4.	Transportation of persons	550 00	
5.	Express charges	400 00	
10.	Rent, taxes and water	50 00	
12.	Bond and insurance premiums	20 00	
13.	Communication	2,500 00	
14.	Motor vehicle repairs and care	1,000 00	
15.	Motorless vehicle repairs	200 00	
17.	Care of persons	25,000 00	
18.	Cleaning	2,575 00	
22.	Medical	1,800 00	
28.	Expert	250 00	
35.	Fees, service of venires, etc.	100 00	
37.	Photographic and blueprinting	150 00	
39.	General repairs	60,000 00	
42.	Miscellaneous services	2,600 00	
C.	EQUIPMENT		53,505 00
2.	Machinery	$5,000 00	
3.	Electrical	5,000 00	
4.	Motor vehicles	625 00	
5.	Motorless vehicles	1,550 00	
7.	Furniture and furnishings	12,500 00	
9.	Office	700 00	
10.	Library	230 00	
12.	Medical, surgical, laboratory	6,500 00	
13.	Tools and instruments	2,800 00	
15.	Tires, tubes and accessories	400 00	
16.	Wearing apparel	18,000 00	
17.	Miscellaneous equipment	200 00	
D.	SUPPLIES		386,550 00
1.	Office	$2,050 00	
2.	Food and ice	285,000 00	
3.	Fuel	70,000 00	
4.	Forage and animal	500 00	
5.	Medical, surgical, laboratory	11,000 00	
8.	Laundry, cleaning, toilet	6,000 00	
9.	Educational and recreational	1,400 00	
10.	Agricultural	300 00	
11.	Gasoline, oil, and grease	1,200 00	

Institutions Department (Long Island Hospital).

	13. Chemicals and disinfectants	$1,500 00	
	15. Tobacco	5,000 00	
	16. Miscellaneous supplies	2,600 00	
E.	MATERIALS		$23,250 00
	1. Building	$8,500 00	
	9. Machinery	750 00	
	10. Electrical	4,000 00	
	13. Miscellaneous materials	10,000 00	
F.	SPECIAL ITEMS		3,050 00
	7. Pensions and annuities	$700 00	
	11. Workmen's Compensation	2,000 00	
	13. Industries	350 00	
			$926,880 00

Steamer "Stephen O'Meara."

A.	PERSONAL SERVICE		$22,063 88
	1. Permanent employees	$30,400 00	
	Less appropriated	10,200 00	
		$20,200 00	
	2. Temporary employees	$1,963 88	
	Less appropriated	400 00	
		$1,563 88	
	3. Unassigned	$300 00	
B.	CONTRACTUAL SERVICES		20,190 00
	3. Advertising and posting	$25 00	
	4. Transportation of persons	5 00	
	8. Light, heat and power	650 00	
	10. Rent, taxes and water	5,500 00	
	13. Communication	10 00	
	39. General repairs	14,000 00	
C.	EQUIPMENT		700 00
	7. Furniture and furnishings	$25 00	
	11. Marine	500 00	
	13. Tools and instruments	150 00	
	17. Miscellaneous equipment	25 00	
D.	SUPPLIES		9,500 00
	1. Office	$25 00	
	3. Fuel	8,920 00	
	8. Laundry, cleaning, toilet	25 00	
	11. Gasoline, oil and grease	250 00	
	13. Chemicals and disinfectants	20 00	
	16. Miscellaneous supplies	260 00	
E.	MATERIALS		425 00
	1. Building	$300 00	
	10. Electrical	25 00	
	13. Miscellaneous materials	100 00	
			$52,878 88

Institutions Department.

Steamers "James Michael Curley" and "Michael J. Perkins."

A.	PERSONAL SERVICE		$27,200 00
	1. Permanent employees	$43,700 00	
	Less appropriated	18,500 00	
		$25,200 00	
	2. Temporary employees	$2,000 00	
	Less appropriated	300 00	
		$1,700 00	
	3. Unassigned	$300 00	
B.	CONTRACTUAL SERVICES		9,010 00
	4. Transportation of persons	$10 00	
	10. Rent, taxes and water	4,000 00	
	39. General repairs	5,000 00	
C.	EQUIPMENT		525 00
	5. Motorless vehicles	$50 00	
	7. Furniture and furnishings	200 00	
	11. Marine	200 00	
	13. Tools and instruments	50 00	
	17. Miscellaneous equipment	25 00	
D.	SUPPLIES		7,975 00
	1. Office	$100 00	
	3. Fuel	6,000 00	
	8. Laundry, cleaning, toilet	50 00	
	11. Gasoline, oil and grease	1,500 00	
	13. Chemicals and disinfectants	25 00	
	16. Miscellaneous supplies	300 00	
E.	MATERIALS		450 00
	1. Building	$300 00	
	10. Electrical	50 00	
	13. Miscellaneous materials	100 00	
F.	SPECIAL ITEMS		4,500 00
	7. Pensions and annuities	$4,500 00	
			$49,660 00

LAW DEPARTMENT.

A.	PERSONAL SERVICE		$139,690 13
	1. Permanent employees	$209,190 13	
	Less appropriated	71,500 00	
		$137,690 13	
	2. Temporary employees	$3,000 00	
	Less appropriated	1,000 00	
		$2,000 00	

Law Department.

B.	CONTRACTUAL SERVICES		$4,192 20
	1. Printing and binding	$125 00	
	4. Transportation of persons	500 00	
	10. Rent, taxes and water	60 00	
	12. Bond and insurance premiums	20 00	
	13. Communication	2,350 00	
	14. Motor vehicle repairs and care	250 00	
	18. Cleaning	177 20	
	35. Fees, service of venires, etc.	450 00	
	39. General repairs	250 00	
	42. Miscellaneous services	10 00	
C.	EQUIPMENT		1,770 00
	9. Office	$700 00	
	10. Library	1,000 00	
	13. Tools and instruments	20 00	
	15. Tires, tubes and accessories	50 00	
D.	SUPPLIES		4,275 00
	1. Office	$4,000 00	
	11. Gasoline, oil and grease	175 00	
	16. Miscellaneous supplies	100 00	
F.	SPECIAL ITEMS		1,749 96
	7. Pensions and annuities	$1,749 96	
			$151,677 29

LIBRARY DEPARTMENT.

A.	PERSONAL SERVICE		$907,799 00
	1. Permanent employees	$1,454,799 00	
	Less appropriated	547,000 00	
		$907,799 00	
B.	CONTRACTUAL SERVICES		152,365 00
	1. Printing and binding	$25 00	
	3. Advertising and posting	100 00	
	4. Transportation of persons	1,600 00	
	5. Express charges	12,500 00	
	8. Light, heat and power	42,000 00	
	10. Rent, taxes and water	21,050 00	
	12. Bond and insurance premiums	590 00	
	13. Communication	5,000 00	
	18. Cleaning	4,100 00	
	19. Removal of waste	50 00	
	22. Medical	25 00	
	28. Expert	3,000 00	
	29. Stenographic and copying	1,300 00	
	35. Fees, service of venires, etc.	175 00	
	37. Photographic and blueprinting	550 00	
	39. General repairs	60,000 00	
	42. Miscellaneous services	300 00	
C.	EQUIPMENT		148,200 00
	2. Machinery	$900 00	
	3. Electrical	6,000 00	
	5. Motorless vehicles	300 00	
	7. Furniture and furnishings	4,300 00	

Library Department.

	9. Office	$10,000 00	
	10. Library	125,000 00	
	13. Tools and instruments	1,300 00	
	17. Miscellaneous equipment	400 00	
D.	SUPPLIES		$28,925 00
	1. Office	$13,000 00	
	3. Fuel	11,000 00	
	5. Medical, surgical, laboratory	25 00	
	8. Laundry, cleaning, toilet	1,900 00	
	9. Educational and recreational	50 00	
	10. Agricultural	150 00	
	13. Chemicals and disinfectants	300 00	
	16. Miscellaneous supplies	2,500 00	
E.	MATERIALS		24,600 00
	1. Building	$5,000 00	
	9. Machinery	100 00	
	10. Electrical	2,000 00	
	13. Miscellaneous materials	17,500 00	
F.	SPECIAL ITEMS		2,429 98
	7. Pensions and annuities	$1,429 98	
	11. Workmen's Compensation	1,000 00	
			$1,264,318 98

LICENSING BOARD.

A.	PERSONAL SERVICE		$40,860 00
	1. Permanent employees	$61,160 00	
	Less appropriated	20,500 00	
		$40,660 00	
	2. Temporary employees	$200 00	
B.	CONTRACTUAL SERVICES		10,331 00
	1. Printing and binding	$125 00	
	4. Transportation of persons	200 00	
	8. Light, heat and power	400 00	
	10. Rent, taxes and water	8,601 00	
	13. Communication	600 00	
	18. Cleaning	5 00	
	35. Fees, service of venires, etc.	200 00	
	39. General repairs	175 00	
	42. Miscellaneous services	25 00	
C.	EQUIPMENT		657 00
	7. Furniture and furnishings	$25 00	
	9. Office	382 00	
	10. Library	250 00	
D.	SUPPLIES		2,880 00
	1. Office	$2,800 00	
	2. Food and ice	30 00	
	8. Laundry, cleaning, toilet	35 00	
	16. Miscellaneous supplies	15 00	

			Licensing Board.
E.	MATERIALS		$15 00
	10. Electrical	$15 00	
F.	SPECIAL ITEMS		2,500 00
	7. Pensions and annuities	$2,500 00	
			$57,243 00

MAYOR, OFFICE EXPENSES.

A.	PERSONAL SERVICE		$63,200 00
	1. Permanent employees	$96,200 00	
	Less appropriated	35,000 00	
		$61,200 00	
	2. Temporary employees	$5,000 00	
	Less appropriated	3,000 00	
		$2,000 00	
B.	CONTRACTUAL SERVICES		5,067 00
	1. Printing and binding	$250 00	
	4. Transportation of persons	2,500 00	
	12. Bond and insurance premiums	50 00	
	13. Communication	800 00	
	14. Motor vehicle repairs and care	1,000 00	
	18. Cleaning	115 00	
	35. Fees, service of venires, etc.	2 00	
	37. Photographic and blueprinting	250 00	
	39. General repairs	100 00	
C.	EQUIPMENT		350 00
	9. Office	$100 00	
	10. Library	100 00	
	15. Tires, tubes and accessories	150 00	
D.	SUPPLIES		6,705 00
	1. Office	$6,000 00	
	11. Gasoline, oil and grease	700 00	
	13. Chemicals and disinfectants	5 00	
G.	INCIDENTALS		15,000 00
			$90,322 00

MUNICIPAL EMPLOYMENT BUREAU.

A.	PERSONAL SERVICE		$20,600 00
	1. Permanent employees	$30,800 00	
	Less appropriated	10,200 00	
		$20,600 00	
B.	CONTRACTUAL SERVICES		202 00
	3. Advertising and posting	$100 00	
	18. Cleaning	66 00	
	39. General repairs	36 00	

Municipal Employment Bureau.

D.	SUPPLIES		$600 00
	1. Office	$600 00	
F.	SPECIAL ITEMS		2,000 00
	7. Pensions and annuities	$2,000 00	
			$23,402 00

PARK DEPARTMENT.

A.	PERSONAL SERVICE		$911,241 68
	1. Permanent employees	$1,173,441 68	
	Less appropriated	362,000 00	
		$811,441 68	
	2. Temporary employees	$98,000 00	
	Less appropriated	10,000 00	
		$88,000 00	
	3. Unassigned	$15,000 00	
	Less appropriated	3,200 00	
		$11,800 00	
B.	CONTRACTUAL SERVICES		128,840 00
	1. Printing and binding	$75 00	
	3. Advertising and posting	50 00	
	4. Transportation of persons	2,000 00	
	5. Express charges	100 00	
	6. Hire of teams and auto trucks	7,500 00	
	8. Light, heat and power	15,000 00	
	10. Rent, taxes and water	7,775 00	
	12. Bond and insurance premiums	1,060 00	
	13. Communication	5,000 00	
	14. Motor vehicle repairs and care	5,000 00	
	16. Care of animals	60 00	
	18. Cleaning	175 00	
	35. Fees, service of venires, etc.	10 00	
	37. Photographic and blueprinting	35 00	
	39. General repairs	80,000 00	
	42. Miscellaneous services	5,000 00	
C.	EQUIPMENT		12,910 00
	3. Electrical	$1,500 00	
	5. Motorless vehicles	500 00	
	6. Stable	50 00	
	7. Furniture and furnishings	600 00	
	9. Office	25 00	
	10. Library	35 00	
	11. Marine	600 00	
	13. Tools and instruments	5,000 00	
	15. Tires, tubes and accessories	2,000 00	
	16. Wearing apparel	2,000 00	
	17. Miscellaneous equipment	600 00	
D.	SUPPLIES		115,200 00
	1. Office	$6,000 00	
	2. Food and ice	300 00	

Park Department.

3.	Fuel	$42,000 00	
4.	Forage and animal	24,000 00	
5.	Medical, surgical, laboratory	300 00	
8.	Laundry, cleaning, toilet	6,000 00	
9.	Educational and recreational	12,000 00	
10.	Agricultural	10,000 00	
11.	Gasoline, oil and grease	9,500 00	
13.	Chemicals and disinfectants	1,600 00	
16.	Miscellaneous supplies	3,500 00	
E.	MATERIALS		$54,550 00
1.	Building	$5,500 00	
2.	Highway	3,000 00	
9.	Machinery	500 00	
10.	Electrical	550 00	
13.	Miscellaneous materials	45,000 00	
F.	SPECIAL ITEMS		16,500 00
7.	Pensions and annuities	$12,500 00	
11.	Workmen's Compensation	4,000 00	
			$1,239,241 68

Cemetery Division.

A.	PERSONAL SERVICE		$31,357 43
1.	Permanent employees	$67,657 43	
	Less appropriated	47,000 00	
		$20,657 43	
2.	Temporary employees	$12,000 00	
	Less appropriated	4,000 00	
		$8,000 00	
3.	Unassigned	$4,000 00	
	Less appropriated	1,300 00	
		$2,700 00	
B.	CONTRACTUAL SERVICES		41,345 00
1.	Printing and binding	$200 00	
3.	Advertising and posting	50 00	
4.	Transportation of persons	300 00	
8.	Light, heat and power	350 00	
12.	Bond and insurance premiums	45 00	
13.	Communication	500 00	
14.	Motor vehicle repairs and care	900 00	
39.	General repairs	4,000 00	
42.	Miscellaneous services	35,000 00	
C.	EQUIPMENT		16,019 00
3.	Electrical	$200 00	
9.	Office	5 00	
10.	Library	54 00	
13.	Tools and instruments	350 00	
15.	Tires, tubes and accessories	400 00	
16.	Wearing apparel	10 00	
17.	Miscellaneous equipment	15,000 00	

Park Department (Cemetery Division).

D.	Supplies		$4,735 00
	1. Office	$900 00	
	2. Food and ice	100 00	
	3. Fuel	1,300 00	
	5. Medical, surgical, laboratory	10 00	
	10. Agricultural	1,500 00	
	11. Gasoline, oil and grease	800 00	
	13. Chemicals and disinfectants	25 00	
	16. Miscellaneous supplies	100 00	
E.	Materials		1,420 00
	1. Building	$500 00	
	2. Highway	100 00	
	10. Electrical	20 00	
	13. Miscellaneous materials	800 00	
F.	Special Items		4,900 00
	7. Pensions and annuities	$4,000 00	
	11. Workmen's Compensation	900 00	
			$99,776 43

POLICE DEPARTMENT.

A.	Personal Service		$4,387,380 58
	1. Permanent employees	$6,628,380 58	
	Less appropriated	2,300,000 00	
		$4,328,380 58	
	2. Temporary employees	$82,000 00	
	Less appropriated	23,000 00	
		$59,000 00	
B.	Contractual Services		325,285 00
	1. Printing and binding	$1,350 00	
	3. Advertising and posting	600 00	
	4. Transportation of persons	21,200 00	
	5. Express charges	300 00	
	8. Light, heat and power	38,000 00	
	10. Rent, taxes and water	840 00	
	12. Bond and insurance premiums	315 00	
	13. Communication	35,800 00	
	14. Motor vehicle repairs and care	35,000 00	
	16. Care of animals	2,700 00	
	18. Cleaning	2,800 00	
	22. Medical	25,000 00	
	28. Expert	3,000 00	
	29. Stenographic and copying	50 00	
	30. Listing	85,830 00	
	35. Fees, service of venires, etc.	2,475 00	
	37. Photographic and blueprinting	25 00	
	39. General repairs	70,000 00	
C.	Equipment		161,324 00
	3. Electrical	$20,950 00	
	6. Stable	200 00	
	7. Furniture and furnishings	750 00	
	9. Office	4,500 00	

Police Department.

10.	Library	$1,324 00	
11.	Marine	2,350 00	
12.	Medical, surgical, laboratory	350 00	
13.	Tools and instruments	4,250 00	
14.	Live stock	700 00	
15.	Tires, tubes and accessories	14,500 00	
16.	Wearing apparel	99,000 00	
17.	Miscellaneous equipment	12,450 00	
D.	SUPPLIES		$159,650 00
1.	Office	$39,000 00	
2.	Food and ice	9,500 00	
3.	Fuel	33,250 00	
4.	Forage and animal	6,000 00	
5.	Medical, surgical, laboratory	450 00	
8.	Laundry, cleaning, toilet	7,300 00	
11.	Gasoline, oil and grease	45,000 00	
13.	Chemicals and disinfectants	4,150 00	
16.	Miscellaneous supplies	15,000 00	
E.	MATERIALS		25,450 00
1.	Building	$950 00	
10.	Electrical	16,000 00	
13.	Miscellaneous materials	8,500 00	
F.	SPECIAL ITEMS		715,500 00
7.	Pensions and annuities	$715,000 00	
11.	Workmen's Compensation	500 00	
			$5,774,589 58

PUBLIC BUILDINGS DEPARTMENT.

A.	PERSONAL SERVICE		$317,791 91
1.	Permanent employees	$436,791 91	
	Less appropriated	137,000 00	
		$299,791 91	
2.	Temporary employees	$16,000 00	
	Less appropriated	1,000 00	
		$15,000 00	
3.	Unassigned	$3,000 00	
B.	CONTRACTUAL SERVICES		286,183 00
1.	Printing and binding	$180 00	
3.	Advertising and posting	150 00	
4.	Transportation of persons	650 00	
5.	Express charges	2,500 00	
6.	Hire of teams and auto trucks	2,000 00	
8.	Light, heat and power	40,000 00	
10.	Rent, taxes and water	29,336 00	
12.	Bond and insurance premiums	15 00	
13.	Communication	28,000 00	
14.	Motor vehicle repairs and care	1,000 00	
18.	Cleaning	4,500 00	
28.	Expert	750 00	
35.	Fees, service of venires, etc.	2 00	

Public Buildings Department.

	37. Photographic and blueprinting	$100 00	
	39. General repairs	175,000 00	
	42. Miscellaneous services	2,000 00	
C.	EQUIPMENT		$15,458 00
	3. Electrical	$500 00	
	5. Motorless vehicles	50 00	
	7. Furniture and furnishings	12,000 00	
	10. Library	43 00	
	13. Tools and instruments	1,800 00	
	15. Tires, tubes and accessories	200 00	
	16. Wearing apparel	540 00	
	17. Miscellaneous equipment	325 00	
D.	SUPPLIES		45,250 00
	1. Office	$850 00	
	2. Food and ice	50 00	
	3. Fuel	40,000 00	
	5. Medical, surgical, laboratory	50 00	
	8. Laundry, cleaning, toilet	2,000 00	
	11. Gasoline, oil and grease	400 00	
	13. Chemicals and disinfectants	500 00	
	16. Miscellaneous supplies	1,400 00	
E.	MATERIALS		3,600 00
	1. Building	$1,600 00	
	10. Electrical	1,500 00	
	13. Miscellaneous materials	500 00	
F.	SPECIAL ITEMS		28,580 00
	6. Military	$25,350 00	
	7. Pensions and annuities	2,930 00	
	11. Workmen's Compensation	300 00	
			$696,862 91

Market Division.

A.	PERSONAL SERVICE		$12,812 45
	1. Permanent employees	$19,112 45	
	Less appropriated	6,300 00	
		$12,812 45	
B.	CONTRACTUAL SERVICES		1,077 00
	1. Printing and binding	$30 00	
	8. Light, heat and power	800 00	
	10. Rent, taxes and water	27 00	
	13. Communication	150 00	
	18. Cleaning	20 00	
	29. Stenographic and copying	25 00	
	39. General repairs	25 00	
C.	EQUIPMENT		35 00
	7. Furniture and furnishings	$10 00	
	13. Tools and instruments	25 00	
D.	SUPPLIES		1,195 00
	1. Office	$80 00	
	3. Fuel	850 00	
	5. Medical, surgical, laboratory	5 00	

Public Buildings Department (Market Division).

	8. Laundry, cleaning, toilet	$200 00	
	13. Chemicals and disinfectants	10 00	
	16. Miscellaneous supplies	50 00	
E.	MATERIALS		$50 00
	10. Electrical	$50 00	
			$15,169 45

PUBLIC WELFARE DEPARTMENT.

Central Office.

A.	PERSONAL SERVICE		$694,214 08
	1. Permanent employees	$989,214 08	
	Less appropriated	310,000 00	
		$679,214 08	
	2. Temporary employees	$30,000 00	
	Less appropriated	15,000 00	
		$15,000 00	
B.	CONTRACTUAL SERVICES		58,737 00
	1. Printing and binding	$200 00	
	3. Advertising and posting	525 00	
	4. Transportation of persons	4,800 00	
	5. Express charges	100 00	
	6. Hire of teams and auto trucks	1,100 00	
	8. Light, heat and power	7,500 00	
	10. Rent, taxes and water	15,547 00	
	12. Bond and insurance premiums	600 00	
	13. Communication	15,000 00	
	14. Motor vehicle repairs and care	100 00	
	18. Cleaning	600 00	
	22. Medical	25 00	
	29. Stenographic and copying	50 00	
	35. Fees, service of venires, etc.	150 00	
	37. Photographic and blueprinting	100 00	
	39. General repairs	12,240 00	
	42. Miscellaneous services	100 00	
C.	EQUIPMENT		5,776 00
	3. Electrical	$200 00	
	7. Furniture and furnishings	100 00	
	9. Office	4,600 00	
	10. Library	366 00	
	13. Tools and instruments	300 00	
	15. Tires, tubes and accessories	100 00	
	16. Wearing apparel	60 00	
	17. Miscellaneous equipment	50 00	
D.	SUPPLIES		58,385 00
	1. Office	$46,000 00	
	2. Food and ice	1,500 00	
	3. Fuel	6,800 00	
	5. Medical, surgical, laboratory	125 00	
	8. Laundry, cleaning, toilet	1,500 00	
	10. Agricultural	10 00	
	11. Gasoline, oil and grease	150 00	
	13. Chemicals and disinfectants	300 00	
	16. Miscellaneous supplies	2,000 00	

Public Welfare Department (Central Office).

E.	MATERIALS		$475 00
	1. Building	$100 00	
	9. Machinery	25 00	
	10. Electrical	300 00	
	13. Miscellaneous materials	50 00	
F.	SPECIAL ITEMS		$9,700,000 00
	9. Dependent aid	$1,400,000 00	
	10. Aid to dependent children	2,400,000 00	
	14. Old age assistance	5,900,000 00	
			$10,517,587 08

Temporary Home.

A.	PERSONAL SERVICE		$4,980 00
	1. Permanent employees	$6,980 00	
	Less appropriated	2,000 00	
		$4,980 00	
	2. Temporary employees	$500 00	
	Less appropriated	500 00	
B.	CONTRACTUAL SERVICES		4,965 00
	1. Printing and binding	$25 00	
	3. Advertising and posting	50 00	
	4. Transportation of persons	10 00	
	6. Hire of teams and auto trucks	10 00	
	8. Light, heat and power	600 00	
	13. Communication	200 00	
	18. Cleaning	10 00	
	22. Medical	10 00	
	39. General repairs	4,000 00	
	42. Miscellaneous services	50 00	
C.	EQUIPMENT		775 00
	3. Electrical	$130 00	
	7. Furniture and furnishings	300 00	
	12. Medical, surgical, laboratory	10 00	
	13. Tools and nstruments	25 00	
	16. Wearing apparel	300 00	
	17. Miscellaneous equipment	10 00	
D.	SUPPLIES		5,820 00
	1. Office	$20 00	
	2. Food and ice	5,500 00	
	5. Medical, surgical, laboratory	35 00	
	8. Laundry, cleaning, toilet	175 00	
	9. Educational and recreational	25 00	
	13. Chemicals and disinfectants	50 00	
	16. Miscellaneous supplies	15 00	
E.	MATERIALS		75 00
	1. Building	$15 00	
	10. Electrical	50 00	
	13. Miscellaneous materials	10 00	
			$16,615 00

Public Welfare Department.

Wayfarers' Lodge.

A.	PERSONAL SERVICE		$6,142 76
	1. Permanent employees	$8,142 76	
	Less appropriated	2,000 00	
		$6,142 76	
	2. Temporary employees	$500 00	
	Less appropriated	500 00	
B.	CONTRACTUAL SERVICES		3,137 00
	3. Advertising and posting	$15 00	
	8. Light, heat and power	800 00	
	18. Cleaning	312 00	
	22. Medical	10 00	
	39. General repairs	2,000 00	
C.	EQUIPMENT		1,517 50
	7. Furniture and furnishings	$1,200 00	
	13. Tools and instruments	100 00	
	16. Wearing apparel	217 50	
D.	SUPPLIES		14,910 00
	1. Office	$25 00	
	2. Food and ice	12,500 00	
	3. Fuel	2,000 00	
	5. Medical, surgical, laboratory	50 00	
	8. Laundry, cleaning, toilet	150 00	
	13. Chemicals and disinfectants	175 00	
	16. Miscellaneous supplies	10 00	
E.	MATERIALS		95 00
	1. Building	$25 00	
	10. Electrical	50 00	
	13. Miscellaneous materials	20 00	
			$25,802 26

PUBLIC WORKS DEPARTMENT.

Central Office.

A.	PERSONAL SERVICE		$24,100 00
	1. Permanent employees	$37,200 00	
	Less appropriated	13,100 00	
		$24,100 00	
B.	CONTRACTUAL SERVICES		1,012 00
	1. Printing and binding	$50 00	
	4. Transportation of persons	500 00	
	12. Bond and insurance premiums	10 00	
	13. Communication	300 00	
	14. Motor vehicle repairs and care	50 00	
	35. Fees, service of venires, etc.	2 00	
	39. General repairs	100 00	

Public Works Department (Central Office).

C.	EQUIPMENT		$85 00
	9. Office	$5 00	
	10. Library	30 00	
	15. Tires, tubes and accessories	50 00	
D.	SUPPLIES		780 00
	1. Office	$700 00	
	11. Gasoline, oil and grease	70 00	
	16. Miscellaneous supplies	10 00	
			$25,977 00

Bridge Service.

A.	PERSONAL SERVICE		$330,354 00
	1. Permanent employees	$461,354 00	
	Less appropriated	155,000 00	
		$306,354 00	
	2. Temporary employees	$35,000 00	
	Less appropriated	13,000 00	
		$22,000 00	
	3. Unassigned	$3,000 00	
	Less appropriated	1,000 00	
		$2,000 00	
B.	CONTRACTUAL SERVICES		35,263 00
	1. Printing and binding	$40 00	
	3. Advertising and posting	250 00	
	4. Transportation of persons	250 00	
	5. Express charges	10 00	
	6. Hire of teams and auto trucks	50 00	
	8. Light, heat and power	7,000 00	
	10. Rent, taxes and water	350 00	
	13. Communication	300 00	
	14. Motor vehicle repairs and care	1,600 00	
	18. Cleaning	18 00	
	28. Expert	300 00	
	35. Fees, service of venires, etc.	70 00	
	37. Photographic and blueprinting	25 00	
	39. General repairs	25,000 00	
C.	EQUIPMENT		9,020 00
	5. Motorless vehicles	$60 00	
	7. Furniture and furnishings	200 00	
	9. Office	25 00	
	10. Library	35 00	
	11. Marine	7,200 00	
	13. Tools and instruments	1,200 00	
	15. Tires, tubes and accessories	250 00	
	17. Miscellaneous equipment	50 00	
D.	SUPPLIES		8,650 00
	1. Office	$1,500 00	
	2. Food and ice	450 00	
	3. Fuel	4,000 00	
	5. Medical, surgical, laboratory	50 00	

Public Works Department (Bridge Service).

	8. Laundry, cleaning, toilet	$100 00	
	11. Gasoline, oil and grease	800 00	
	13. Chemicals and disinfectants	50 00	
	16. Miscellaneous supplies	1,700 00	
E.	MATERIALS		$33,900 00
	1. Building	$28,000 00	
	2. Highway	2,400 00	
	9. Machinery	2,000 00	
	10. Electrical	500 00	
	13. Miscellaneous materials	1,000 00	
F.	SPECIAL ITEMS		5,782 00
	7. Pensions and annuities	$5,582 00	
	11. Workmen's Compensation	200 00	
			$422,969 00

Ferry Service.

A.	PERSONAL SERVICE		$139,183 44
	1. Permanent employees	$189,083 44	
	Less appropriated	60,500 00	
		$128,583 44	
	2. Temporary employees	$13,000 00	
	Less appropriated	3,000 00	
		$10,000 00	
	3. Unassigned	$700 00	
	Less appropriated	100 00	
		$600 00	
B.	CONTRACTUAL SERVICES		57,638 00
	1. Printing and binding	$150 00	
	3. Advertising and posting	150 00	
	4. Transportation of persons	150 00	
	8. Light, heat and power	7,500 00	
	12. Bond and insurance premiums	90 00	
	13. Communication	300 00	
	18. Cleaning	48 00	
	19. Removal of waste	3,500 00	
	28. Expert	750 00	
	39. General repairs	45,000 00	
C.	EQUIPMENT		3,000 00
	7. Furniture and furnishings	$200 00	
	11. Marine	450 00	
	13. Tools and instruments	2,000 00	
	16. Wearing apparel	200 00	
	17. Miscellaneous equipment	150 00	
D.	SUPPLIES		32,015 00
	1. Office	$450 00	
	3. Fuel	30,000 00	
	5. Medical, surgical, laboratory	15 00	
	8. Laundry, cleaning and toilet	100 00	

Public Works Department (Ferry Service).

	11. Gasoline, oil and grease	$800 00	
	13. Chemicals and disinfectants	150 00	
	16. Miscellaneous supplies	500 00	
E.	MATERIALS		$3,800 00
	1. Building	$2,000 00	
	10. Electrical	300 00	
	13. Miscellaneous materials	1,500 00	
F.	SPECIAL ITEMS		5,778 55
	7. Pensions and annuities	$5,728 55	
	11. Workmen's Compensation	50 00	
			$241,414 99

Lighting Service.

A.	PERSONAL SERVICE		$6,095 72
	1. Permanent employees	$8,995 72	
	Less appropriated	2,900 00	
		$6,095 72	
B.	CONTRACTUAL SERVICES		963,208 00
	4. Transportation of persons	$100 00	
	8. Light, heat and power	960,000 00	
	14. Motor vehicle repairs and care	100 00	
	35. Fees, service of venires, etc.	2 00	
	39. General repairs	6 00	
	42. Miscellaneous services	3,000 00	
C.	EQUIPMENT		30,050 00
	15. Tires, tubes and accessories	$50 00	
	17. Miscellaneous equipment	30,000 00	
D.	SUPPLIES		200 00
	1. Office	$100 00	
	11. Gasoline, oil and grease	100 00	
			$999,553 72

Paving Service.

A.	PERSONAL SERVICE		$660,801 81
	1. Permanent employees	$1,018,626 41	
	Less appropriated	360,000 00	
		$658,626 41	
	2. Temporary employees	$4,175 40	
	Less appropriated	4,000 00	
		$175 40	
	3. Unassigned	$3,000 00	
	Less appropriated	1,000 00	
		$2,000 00	

Public Works Department (Paving Service).

B.	CONTRACTUAL SERVICES		$62,956 00
1.	Printing and binding	$65 00	
3.	Advertising and posting	15 00	
4.	Transportation of persons	1,100 00	
6.	Hire of teams and auto trucks	10,000 00	
8.	Light, heat and power	1,800 00	
10.	Rent, taxes and water	1 00	
12.	Bond and insurance premiums	250 00	
13.	Communication	2,500 00	
14.	Motor vehicle repairs and care	13,825 00	
35.	Fees, service of venires, etc.	200 00	
37.	Photographic and blueprinting	200 00	
39.	General repairs	13,000 00	
42.	Miscellaneous services	20,000 00	
C.	EQUIPMENT		13,750 00
2.	Machinery	$500 00	
3.	Electrical	50 00	
5.	Motorless vehicles	500 00	
7.	Furniture and furnishings	2,500 00	
9.	Office	500 00	
10.	Library	125 00	
13.	Tools and instruments	2,500 00	
15.	Tires, tubes and accessories	4,000 00	
16.	Wearing apparel	75 00	
17.	Miscellaneous equipment	3,000 00	
D.	SUPPLIES		28,080 00
1.	Office	$4,500 00	
2.	Food and ice	50 00	
3.	Fuel	10,000 00	
5.	Medical, surgical, laboratory	25 00	
8.	Laundry, cleaning, toilet	150 00	
11.	Gasoline, oil and grease	12,000 00	
13.	Chemicals and disinfectants	55 00	
16.	Miscellaneous supplies	1,300 00	
E.	MATERIALS		78,600 00
1.	Building	$2,500 00	
2.	Highway	70,000 00	
10.	Electrical	100 00	
13.	Miscellaneous materials	6,000 00	
F.	SPECIAL ITEMS		18,500 00
7.	Pensions and annuities	$16,000 00	
11.	Workmen's Compensation	2,500 00	
			$862,687 81

Public Works Department.

Sanitary Service.

A.	PERSONAL SERVICE		$1,411,811 08
	1. Permanent employees	$2,016,811 08	
	Less appropriated	629,000 00	
		$1,387,811 08	
	2. Temporary employees	$30,000 00	
	Less appropriated	11,000 00	
		$19,000 00	
	3. Unassigned	$15,000 00	
	Less appropriated	10,000 00	
		$5,000 00	
B.	CONTRACTUAL SERVICES		2,254,744 00
	1. Printing and binding	$220 00	
	3. Advertising and posting	250 00	
	4. Transportation of persons	600 00	
	6. Hire of teams and auto trucks	15,000 00	
	8. Light, heat and power	3,700 00	
	10. Rent, taxes and water	1,050 00	
	12. Bond and insurance premiums	50 00	
	13. Communication	2,100 00	
	14. Motor vehicle repairs and care	30,000 00	
	15. Motorless vehicle repairs	75 00	
	18. Cleaning	350 00	
	19. Removal of waste	1,623,024 00	
	20. Disposal of waste	531,000 00	
	35. Fees, service of venires, etc.	275 00	
	37. Photographic and blueprinting	50 00	
	39. General repairs	37,000 00	
	42. Miscellaneous services	10,000 00	
C.	EQUIPMENT		17,927 00
	3. Electrical	$100 00	
	5. Motorless vehicles	1,540 00	
	7. Furniture and furnishings	400 00	
	9. Office	25 00	
	10. Library	62 00	
	13. Tools and instruments	3,500 00	
	15. Tires, tubes and accessories	12,000 00	
	16. Wearing apparel	200 00	
	17. Miscellaneous equipment	100 00	
D.	SUPPLIES		38,450 00
	1. Office	$3,500 00	
	3. Fuel	5,700 00	
	4. Forage and animal	600 00	
	5. Medical, surgical, laboratory	50 00	
	8. Laundry, cleaning, toilet	450 00	
	10. Agricultural	50 00	
	11. Gasoline, oil and grease	25,000 00	
	13. Chemicals and disinfectants	500 00	
	16. Miscellaneous supplies	2,600 00	

Public Works Department (Sanitary Service).

E.	MATERIALS		$17,975 00
	1. Building	$4,500 00	
	9. Machinery	75 00	
	10. Electrical	400 00	
	13. Miscellaneous materials	13,000 00	
F.	SPECIAL ITEMS		37,000 00
	7. Pensions and annuities	$30,000 00	
	11. Workmen's Compensation	7,000 00	
			$3,777,907 08

Sewer Service.

A.	PERSONAL SERVICE		$181,390 25
	1. Permanent employees	$364,590 25	
	Less appropriated	200,000 00	
		$164,590 25	
	2. Temporary employees	$7,000 00	
	Less appropriated	1,200 00	
		$5,800 00	
	3. Unassigned	$12,000 00	
	Less appropriated	1,000 00	
		$11,000 00	
B.	CONTRACTUAL SERVICES		139,005 00
	3. Advertising and posting	$100 00	
	4. Transportation of persons	1,200 00	
	8. Light, heat and power	74,000 00	
	10. Rent, taxes and water	400 00	
	12. Bond and insurance premiums	5 00	
	13. Communication	1,500 00	
	14. Motor vehicle repairs and care	5,500 00	
	18. Cleaning	40,000 00	
	35. Fees, service of venires, etc.	100 00	
	39. General repairs	15,000 00	
	42. Miscellaneous services	1,200 00	
C.	EQUIPMENT		7,392 00
	2. Machinery	$4,360 00	
	7. Furniture and furnishings	100 00	
	10. Library	32 00	
	13. Tools and instruments	1,300 00	
	15. Tires, tubes and accessories	1,100 00	
	16. Wearing apparel	300 00	
	17. Miscellaneous equipment	200 00	
D.	SUPPLIES		22,350 00
	1. Office	$1,000 00	
	2. Food and ice	100 00	
	3. Fuel	15,000 00	
	5. Medical, surgical, laboratory	50 00	
	8. Laundry, cleaning, toilet	100 00	
	11. Gasoline, oil and grease	4,000 00	
	13. Chemicals and disinfectants	300 00	
	16. Miscellaneous supplies	1,800 00	

Public Works Department (Sewer Service).

E.	MATERIALS		$5,100 00
	1. Building	$800 00	
	5. Sewer and water	500 00	
	10. Electrical	800 00	
	13. Miscellaneous Materials	3,000 00	
F.	SPECIAL ITEMS		9,000 00
	7. Pensions and annuities	$7,000 00	
	11. Workmen's Compensation	2,000 00	
			$364,237 25

REGISTRY DEPARTMENT.

A.	PERSONAL SERVICE		$58,420 10
	1. Permanent employees	$68,420 10	
	Less appropriated	23,000 00	
		$45,420 10	
	2. Temporary employees	$20,000 00	
	Less appropriated	7,000 00	
		$13,000 00	
B.	CONTRACTUAL SERVICES		14,535 00
	1. Printing and binding	$9,000 00	
	3. Advertising and posting	15 00	
	4. Transportation of persons	100 00	
	12. Bond and insurance premiums	20 00	
	35. Fees, service of venires, etc.	5,200 00	
	39. General repairs	200 00	
C.	EQUIPMENT		935 00
	9. Office	$925 00	
	10. Library	10 00	
D.	SUPPLIES		7,075 00
	1. Office	$7,000 00	
	16. Miscellaneous supplies	75 00	
			$80,965 10

SINKING FUNDS DEPARTMENT.

A.	PERSONAL SERVICE		$2,400 00
	1. Permanent employees	$2,400 00	
B.	CONTRACTUAL SERVICES		265 00
	1. Printing and binding	$15 00	
	10. Rent, taxes and water	250 00	
D.	SUPPLIES		265 00
	1. Office	$265 00	
			$2,930 00

DEPARTMENT OF VETERANS SERVICES.

A.	PERSONAL SERVICE		$85,603 48
	1. Permanent employees	$137,603 48	
	Less appropriated	52,000 00	
		$85,603 48	
	2. Temporary employees	$3,500 00	
	Less appropriated	3,500 00	
B.	CONTRACTUAL SERVICES		47,667 00
	1. Printing and binding	$2 00	
	4. Transportation of persons	1,200 00	
	8. Light, heat and power	96 00	
	10. Rent, taxes and water	200 00	
	12. Bond and insurance premiums	205 00	
	13. Communication	300 00	
	18. Cleaning	99 00	
	35. Fees, service of venires, etc.	40 00	
	37. Photographic and blueprinting	45,000 00	
	39. General repairs	500 00	
	42. Miscellaneous services	25 00	
C.	EQUIPMENT		1,093 50
	2. Machinery	$60 00	
	7. Furniture and furnishings	106 00	
	9. Office	675 00	
	10. Library	44 75	
	12. Medical, surgical, laboratory	66 75	
	13. Tools and instruments	126 00	
	17. Miscellaneous equipment	15 00	
D.	SUPPLIES		5,584 74
	1. Office	$3,000 00	
	3. Fuel	1,440 00	
	5. Medical, surgical, laboratory	53 74	
	8. Laundry, cleaning, toilet	24 00	
	13. Chemicals and disinfectants	23 00	
	16. Miscellaneous supplies	1,044 00	
E.	MATERIALS		13 50
	10. Electrical	$13 50	
F.	SPECIAL ITEMS		454,850 00
	7. Pensions and annuities	$4,850 00	
	8. State and military aid, soldiers' relief and burials	450,000 00	
			$594,812 22

STATISTICS DEPARTMENT.

A.	Personal Service		$14,700 00
	1. Permanent employees	$16,600 00	
	Less appropriated	5,000 00	
		$11,600 00	
	2. Temporary employees	$4,600 00	
	Less appropriated	1,500 00	
		$3,100 00	
B.	Contractual Services		128 00
	1. Printing and binding	$40 00	
	28. Expert	50 00	
	39. General repairs	38 00	
C.	Equipment		120 00
	9. Office	$10 00	
	10. Library	100 00	
	13. Tools and instruments	10 00	
D.	Supplies		160 00
	1. Office	$150 00	
	16. Miscellaneous supplies	10 00	
			$15,108 00

STREET LAYING-OUT DEPARTMENT.

A.	Personal Service		$104,809 08
	1. Permanent employees	$164,809 08	
	Less appropriated	60,000 00	
		$104,809 08	
B.	Contractual Services		1,995 00
	1. Printing and binding	$350 00	
	3. Advertising and posting	150 00	
	4. Transportation of persons	600 00	
	12. Bond and insurance premiums	20 00	
	14. Motor vehicle repairs and care	250 00	
	35. Fees, service of venires, etc.	300 00	
	39. General repairs	325 00	
C.	Equipment		925 00
	9. Office	$200 00	
	10. Library	550 00	
	13. Tools and instruments	100 00	
	15. Tires, tubes and accessories	50 00	
	16. Wearing apparel	25 00	
D.	Supplies		4,125 00
	1. Office	$2,500 00	
	8. Laundry, cleaning, toilet	15 00	
	11. Gasoline, oil and grease	200 00	
	13. Chemicals and disinfectants	210 00	
	16. Miscellaneous supplies	1,200 00	

Street Laying-Out Department.

E.	MATERIALS		$50 00
	10. Electrical	$50 00	
F.	SPECIAL ITEMS		4,350 00
	7. Pensions and annuities	$4,350 00	
			$116,254 08

SUPPLY DEPARTMENT.

A.	PERSONAL SERVICE		$45,199 21
	1. Permanent employees	$67,799 21	
	Less appropriated	24,000 00	
		$43,799 21	
	2. Temporary employees	$1,400 00	
B.	CONTRACTUAL SERVICES		3,760 00
	3. Advertising and posting	$1,800 00	
	4. Transportation of persons	325 00	
	13. Communication	60 00	
	14. Motor vehicle repairs and care	50 00	
	28. Expert	1,200 00	
	29. Stenographic and copying	200 00	
	35. Fees, service of venires, etc.	35 00	
	39. General repairs	90 00	
C.	EQUIPMENT		142 50
	9. Office	$30 00	
	10. Library	52 50	
	15. Tires, tubes and accessories	60 00	
D.	SUPPLIES		2,980 00
	1. Office	$2,700 00	
	2. Food and ice	15 00	
	11. Gasoline, oil and grease	250 00	
	16. Miscellaneous supplies	15 00	
F.	SPECIAL ITEMS		3,500 00
	7. Pensions and annuities	$3,500 00	
			$55,581 71

TREASURY DEPARTMENT.

A.	PERSONAL SERVICE		$69,421 11
	1. Permanent employees	$102,021 11	
	Less appropriated	33,000 00	
		$69,021 11	
	3. Unassigned	$600 00	
	Less appropriated	200 00	
		$400 00	
B.	CONTRACTUAL SERVICES		26,286 65
	1. Printing and binding	$250 00	
	4. Transportation of persons	15,000 00	
	5. Express charges	1,944 00	

Treasury Department.

	10. Rent, taxes and water	$750 00	
	12. Bond and insurance premiums	7,630 65	
	13. Communication	50 00	
	18. Cleaning	250 00	
	35. Fees, service of venires, etc.	12 00	
	39. General repairs	400 00	
C.	Equipment		$2,325 00
	9. Office	$2,125 00	
	10. Library	200 00	
D.	Supplies		8,575 00
	1. Office	$8,500 00	
	16. Miscellaneous supplies	75 00	
			$106,607 76

WEIGHTS AND MEASURES DEPARTMENT.

A.	Personal Service		$41,664 98
	1. Permanent employees	$62,364 98	
	Less appropriated	20,700 00	
		$41,664 98	
B.	Contractual Services		2,268 00
	1. Printing and binding	$58 00	
	3. Advertising and posting	15 00	
	4. Transportation of persons	40 00	
	12. Bond and insurance premiums	15 00	
	14. Motor vehicle repairs and care	2,000 00	
	18. Cleaning	15 00	
	35. Fees, service of venires, etc.	25 00	
	39. General repairs	100 00	
C.	Equipment		790 00
	10. Library	$30 00	
	13. Tools and instruments	500 00	
	15. Tires, tubes and accessories	200 00	
	16. Wearing apparel	35 00	
	17. Miscellaneous equipment	25 00	
D.	Supplies		1,510 00
	1. Office	$500 00	
	2. Food and ice	5 00	
	3. Fuel	5 00	
	11. Gasoline, oil and grease	500 00	
	16. Miscellaneous supplies	500 00	
E.	Materials		105 00
	10. Electrical	$5 00	
	13. Miscellaneous materials	100 00	
F.	Special Items		1,250 00
	7. Pensions and annuities	$1,250 00	
			$47,587 98

BOARD OF REAL ESTATE COMMISSIONERS.

A.	PERSONAL SERVICE		$23,189 54
	1. Permanent employees	$30,789 54	
	Less appropriated	8,900 00	
		$21,889 54	
	2. Temporary employees	$2,000 00	
	Less appropriated	700 00	
		$1,300 00	
B.	CONTRACTUAL SERVICES		57,825 00
	1. Printing and binding	$200 00	
	3. Advertising and posting	14,000 00	
	4. Transportation of persons	300 00	
	8. Light, heat and power	2,500 00	
	10. Rent, taxes and water	500 00	
	12. Bond and insurance premiums	6,000 00	
	13. Communication	25 00	
	18. Cleaning	6,000 00	
	28. Expert	1,000 00	
	35. Fees, service of venires, etc.	200 00	
	37. Photographic and blueprinting	100 00	
	39. General repairs	12,000 00	
	42. Miscellaneous services	15,000 00	
C.	EQUIPMENT		2,075 00
	3. Electrical	$250 00	
	7. Furniture and furnishings	500 00	
	9. Office	1,000 00	
	10. Library	100 00	
	13. Tools and instruments	200 00	
	17. Miscellaneous equipment	25 00	
D.	SUPPLIES		3,700 00
	1. Office	$1,500 00	
	3. Fuel	2,000 00	
	8. Laundry, cleaning, toilet	100 00	
	13. Chemicals and disinfectants	50 00	
	16. Miscellaneous supplies	50 00	
E.	MATERIALS		125 00
	1. Building	$50 00	
	10. Electrical	50 00	
	13. Miscellaneous materials	25 00	
			$86,914 54

SPECIAL APPROPRIATIONS.

STATE-BOSTON RETIREMENT SYSTEM — EXPENSE FUND	$28,664 46
CITY HALL ANNEX, EMERGENCY REPAIRS, STEEL FRAME WORK AND MASONRY	$75,000 00
MUNICIPAL BUILDINGS, OAK AND TYLER STREETS, AND J. J. WILLIAMS, ALTERATIONS, REPAIRS, ETC.	$20,000 00

MUNICIPAL BUILDING, CHARLESTOWN, ALTERATIONS, REPAIRS, ETC.	$20,000 00
CONSTRUCTION OF BUILDINGS AND ORIGINAL EQUIPMENT AND FURNISHING THEREOF.	$154,100 00
UNSAFE BUILDINGS, SECURING, REMOVING, ETC.	$40,000 00
PARK AND PLAYGROUND IMPROVEMENTS, ETC.	$200,000 00
CENTRAL PAYROLL BUREAU, ESTABLISHMENT OF	$46,239 13
SEWERAGE WORKS	$154,100 00
CONTINGENT FUND (For the payment of claims, executions of court, court fees, expert witnesses, legal and miscellaneous expenses.)	$325,000 00
RESERVE FUND (For transfer purposes as authorized under Chapter 34, Acts of 1937.)	$125,000 00
SNOW REMOVAL	$400,000 00
SIDEWALKS, CONSTRUCTION AND RECONSTRUCTION OF	$50,000 00
PUBLIC WAYS, CONSTRUCTION OF	$154,100 00
RECONSTRUCTION OF STREETS	$200,000 00
FERRY IMPROVEMENTS, ETC	$45,000 00
BRIDGES, REPAIRS, ETC.	$200,000 00
SANATORIUM DIVISION, INSTALLATIONS, ALTERATIONS AND REPAIRS	$100,000 00
PUBLIC CELEBRATIONS	$75,000 00
CONVENTIONS AND ENTERTAINMENT OF DISTINGUISHED GUESTS	$44,650 00
LONG ISLAND HOSPITAL, SPECIAL IMPROVEMENTS AND REPAIRS	$405,000 00
EASTERN AVENUE WHARF, REPAIRS, ETC.	$30,000 00
REHABILITATION OF THE FRANKLIN PARK ZOO	$50,000 00
PURCHASE OF DEPARTMENTAL EQUIPMENT	$154,100 00

COUNTY MAINTENANCE.

SUFFOLK COUNTY COURT HOUSE, CUSTODIAN.

A.	PERSONAL SERVICE		$207,557 23
	1. Permanent employees	$309,257 23	
	Less appropriated	101,700 00	
		$207,557 23	
B.	CONTRACTUAL SERVICES		78,126 00
	3. Advertising and posting	$60 00	
	5. Express charges	100 00	
	8. Light, heat and power	30,000 00	
	13. Communication	4,500 00	
	18. Cleaning	4,500 00	
	35. Fees, service of venires, etc.	150 00	
	39. General repairs	38,816 00	
C.	EQUIPMENT		5,100 00
	3. Electrical	$600 00	
	7. Furniture and furnishings	1,500 00	
	9. Office	1,000 00	
	13. Tools and instruments	1,500 00	
	16. Wearing apparel	400 00	
	17. Miscellaneous equipment	100 00	
D.	SUPPLIES		32,595 00
	1. Office	$225 00	
	2. Food and ice	200 00	
	3. Fuel	28,000 00	
	5. Medical, surgical, laboratory	20 00	
	8. Laundry, cleaning, toilet	2,800 00	
	10. Agricultural	100 00	
	13. Chemicals and disinfectants	250 00	
	16. Miscellaneous supplies	1,000 00	
E.	MATERIALS		4,575 00
	1. Building	$2,500 00	
	10. Electrical	2,000 00	
	13. Miscellaneous materials	75 00	
F.	SPECIAL ITEMS		934 67
	7. Pensions and annuities	$834 67	
	11. Workmen's Compensation	100 00	
			$328,887 90

COUNTY BUILDINGS.

A.	PERSONAL SERVICE		$67,215 39
	1. Permanent employees	$97,015 39	
	Less appropriated	30,100 00	
		$66,915 39	
	3. Unassigned	$300 00	

County Buildings.

B.	CONTRACTUAL SERVICES		$26,160 00
4.	Transportation of persons	$150 00	
5.	Express charges	300 00	
6.	Hire of teams and auto trucks	750 00	
8.	Light, heat and power	4,600 00	
10.	Rent, taxes and water	60 00	
18.	Cleaning	300 00	
39.	General repairs	20,000 00	
C.	EQUIPMENT		3,054 00
3.	Electrical	$250 00	
7.	Furniture and furnishings	2,000 00	
13.	Tools and instruments	500 00	
17.	Miscellaneous equipment	304 00	
D.	SUPPLIES		5,825 00
1.	Office	$170 00	
3.	Fuel	5,000 00	
8.	Laundry, cleaning, toilet	355 00	
13.	Chemicals and disinfectants	200 00	
16.	Miscellaneous supplies	100 00	
E.	MATERIALS		650 00
1.	Building	$200 00	
10.	Electrical	200 00	
13.	Miscellaneous materials	250 00	
			$102,904 39

JAIL.

A.	PERSONAL SERVICE		$128,672 37
1.	Permanent employees	$190,503 21	
	Less appropriated	62,000 00	
		$128,503 21	
2.	Temporary employees	$169 16	
B.	CONTRACTUAL SERVICES		14,164 00
4.	Transportation of persons	$20 00	
5.	Express charges	25 00	
8.	Light, heat and power	4,150 00	
10.	Rent, taxes and water	180 00	
12.	Bond and insurance premiums	75 00	
13.	Communication	900 00	
14.	Motor vehicle repairs and care	350 00	
18.	Cleaning	75 00	
22.	Medical	125 00	
28.	Expert	135 00	
35.	Fees, service of venires, etc.	4 00	
39.	General repairs	7,500 00	
42.	Miscellaneous services	625 00	
C.	EQUIPMENT		7,340 00
2.	Machinery	$500 00	
3.	Electrical	350 00	
5.	Motorless vehicles	50 00	
7.	Furniture and furnishings	3,000 00	
10.	Library	40 00	

Jail.

12.	Medical, surgical, laboratory	$250 00	
13.	Tools and instruments	400 00	
15.	Tires, tubes and accessories	150 00	
16.	Wearing apparel	2,500 00	
17.	Miscellaneous equipment	100 00	
D.	SUPPLIES		$47,700 00
1.	Office	$1,300 00	
2.	Food and ice	30,000 00	
3.	Fuel	12,000 00	
5.	Medical, surgical, laboratory	1,200 00	
8.	Laundry, cleaning, toilet	1,400 00	
9.	Educational and recreational	150 00	
10.	Agricultural	100 00	
11.	Gasoline, oil and grease	300 00	
13.	Chemicals and disinfectants	300 00	
15.	Tobacco	550 00	
16.	Miscellaneous supplies	400 00	
E.	MATERIALS		6,400 00
1.	Building	$4,000 00	
10.	Electrical	400 00	
13.	Miscellaneous materials	2,000 00	
F.	SPECIAL ITEMS		5,067 50
7.	Pensions and annuities	$4,767 50	
12.	Gratuities	300 00	
			$209,343 87

SUPREME JUDICIAL COURT.

A.	PERSONAL SERVICE		$36,990 66
1.	Permanent employees	$55,190 66	
	Less appropriated	18,200 00	
		$36,990 66	
B.	CONTRACTUAL SERVICES		1,950 00
1.	Printing and binding	$150 00	
12.	Bond and insurance premiums	100 00	
13.	Communication	125 00	
35.	Fees, service of venires, etc.	1,500 00	
39.	General repairs	75 00	
C.	EQUIPMENT		400 00
9.	Office	$250 00	
10.	Library	150 00	
D.	SUPPLIES		900 00
1.	Office	$900 00	
			$40,240 66

SUPERIOR COURT, CIVIL SESSION, GENERAL EXPENSES

A.	PERSONAL SERVICE		$184,862 51
1.	Permanent employees	$276,262 51	
	Less appropriated	91,400 00	
		$184,862 51	

Superior Court, Civil Session, General Expenses.

B.	CONTRACTUAL SERVICES		$173,852 50
	1. Printing and binding	$120 00	
	12. Bond and insurance premiums	187 50	
	13. Communication	500 00	
	28. Expert	15 00	
	29. Stenographic and copying	3,000 00	
	34. Jurors	155,000 00	
	35. Fees, service of venires, etc.	15,000 00	
	39. General repairs	30 00	
C.	EQUIPMENT		2,868 00
	9. Office	$150 00	
	10. Library	1,725 00	
	16. Wearing apparel	993 00	
D.	SUPPLIES		3,945 00
	1. Office	$925 00	
	2. Food and ice	3,000 00	
	16. Miscellaneous supplies	20 00	
F.	SPECIAL ITEMS		2,850 00
	7. Pensions and annuities	$2,850 00	
			$368,378 01

SUPERIOR COURT, CIVIL SESSION, CLERK'S OFFICE.

A.	PERSONAL SERVICE		$145,812 24
	1. Permanent employees	$224,112 24	
	Less appropriated	78,300 00	
		$145,812 24	
B.	CONTRACTUAL SERVICES		3,650 00
	1. Printing and binding	$1,500 00	
	13. Communication	1,800 00	
	39. General repairs	350 00	
C.	EQUIPMENT		810 00
	9. Office	$650 00	
	10. Library	160 00	
D.	SUPPLIES		7,000 00
	1. Office	$7,000 00	
			$157,272 24

SUPERIOR CRIMINAL COURT.

A.	PERSONAL SERVICE		$238,035 22
	1. Permanent employees	$357,035 22	
	Less appropriated	119,000 00	
		$238,035 22	
B.	CONTRACTUAL SERVICES		172,750 00
	1. Printing and binding	$2,000 00	
	4. Transportation of persons	18,000 00	
	12. Bond and insurance premiums	400 00	
	13. Communication	3,500 00	

Superior Criminal Court.

	28. Expert	$3,500 00	
	29. Stenographic and copying	5,000 00	
	34. Jurors	75,000 00	
	35. Fees, service of venires, etc.	65,000 00	
	39. General repairs	350 00	
C.	EQUIPMENT		$2,084 85
	9. Office	$1,150 00	
	10. Library	482 00	
	16. Wearing apparel	452 85	
D.	SUPPLIES		13,025 00
	1. Office	$8,000 00	
	2. Food and ice	5,000 00	
	16. Miscellaneous supplies	25 00	
F.	SPECIAL ITEMS		5,839 00
	7. Pensions and annuities	$5,839 00	
			$431,734 07

PROBATE COURT.

A.	PERSONAL SERVICE		$8,385 27
	1. Permanent employees	$12,485 27	
	Less appropriated	4,100 00	
		$8,385 27	
B.	CONTRACTUAL SERVICES		16,572 75
	1. Printing and binding	$3,242 75	
	13. Communication	1,500 00	
	18. Cleaning	150 00	
	29. Stenographic and copying	3,600 00	
	35. Fees, service of venires, etc.	8,000 00	
	39. General repairs	60 00	
	42. Miscellaneous services	20 00	
C.	EQUIPMENT		1,537 10
	9. Office	$1,011 50	
	10. Library	400 00	
	16. Wearing apparel	125 60	
D.	SUPPLIES		12,435 00
	1. Office	$8,000 00	
	13. Chemicals and disinfectants	420 00	
	16. Miscellaneous supplies	4,015 00	
			$38,930 12

MUNICIPAL COURT, CITY OF BOSTON.

A.	PERSONAL SERVICE		$373,794 35
	1. Permanent employees	$556,594 35	
	Less appropriated	182,800 00	
		$373,794 35	

Municipal Court, City of Boston.

B.	CONTRACTUAL SERVICES		$12,535 00
	1. Printing and binding	$500 00	
	4. Transportation of persons	3,500 00	
	12. Bond and insurance premiums	400 00	
	13. Communication	3,900 00	
	14. Motor vehicle repairs and care	400 00	
	18. Cleaning	35 00	
	35. Fees, service of venires, etc.	3,500 00	
	39. General repairs	300 00	
C.	EQUIPMENT		6,204 00
	4. Motor vehicles	$3,500 00	
	9. Office	1,600 00	
	10. Library	500 00	
	12. Medical, surgical, laboratory	150 00	
	15. Tires, tubes and accessories	75 00	
	16. Wearing apparel	375 00	
	17. Miscellaneous equipment	4 00	
D.	SUPPLIES		13,220 00
	1. Office	$13,000 00	
	5. Medical, surgical, laboratory	50 00	
	11. Gasoline, oil and grease	150 00	
	16. Miscellaneous supplies	20 00	
F.	SPECIAL ITEMS		26,908 81
	7. Pensions and annuities	$26,708 81	
	9. Dependent aid	200 00	
			$432,662 16

MUNICIPAL COURT, CHARLESTOWN DISTRICT.

A.	PERSONAL SERVICE		$25,986 50
	1. Permanent employees	$34,760 00	
	Less appropriated	11,500 00	
		$23,260 00	
	2. Temporary employees	$3,826 50	
	Less appropriated	1,100 00	
		$2,726 50	
B.	CONTRACTUAL SERVICES		1,730 00
	1. Printing and binding	$25 00	
	4. Transportation of persons	1,300 00	
	12. Bond and insurance premiums	70 00	
	13. Communication	285 00	
	39. General repairs	50 00	
C.	EQUIPMENT		315 00
	9. Office	$115 00	
	10. Library	200 00	
D.	SUPPLIES		1,400 00
	1. Office	$1,400 00	
			$29,431 50

EAST BOSTON DISTRICT COURT.

A.	PERSONAL SERVICE		$23,527 72
	1. Permanent employees	$32,027 72	
	Less appropriated	10,000 00	
		$22,027 72	
	2. Temporary employees	$2,200 00	
	Less appropriated	700 00	
		$1,500 00	
B.	CONTRACTUAL SERVICES		2,295 50
	4. Transportation of persons	$1,800 00	
	10. Rent, taxes and water	4 00	
	12. Bond and insurance premiums	61 50	
	13. Communication	390 00	
	39. General repairs	40 00	
C.	EQUIPMENT		270 00
	9. Office	$10 00	
	10. Library	150 00	
	16. Wearing apparel	110 00	
D.	SUPPLIES		1,800 00
	1. Office	$1,800 00	
F.	SPECIAL ITEMS		1,750 00
	7. Pensions and annuities	$1,750 00	
			$29,643 22

MUNICIPAL COURT, SOUTH BOSTON DISTRICT.

A.	PERSONAL SERVICE		$27,966 43
	1. Permanent employees	$38,166 43	
	Less appropriated	12,600 00	
		$25,566 43	
	2. Temporary employees	$3,200 00	
	Less appropriated	800 00	
		$2,400 00	
B.	CONTRACTUAL SERVICES		2,558 60
	1. Printing and binding	$30 00	
	4. Transportation of persons	1,800 00	
	10. Rent, taxes and water	59 00	
	12. Bond and insurance premiums	77 00	
	13. Communication	450 00	
	17. Care of persons	75 00	
	39. General repairs	67 60	
C.	EQUIPMENT		443 00
	9. Office	$350 00	
	10. Library	93 00	
D.	SUPPLIES		1,500 00
	1. Office	$1,500 00	
			$32,468 03

MUNICIPAL COURT, DORCHESTER DISTRICT.

A.	PERSONAL SERVICE		$38,140 85
	1. Permanent employees	$49,055 85	
	Less appropriated	14,300 00	
		$34,755 85	
	2. Temporary employees	$5,085 00	
	Less appropriated	1,700 00	
		$3,385 00	
B.	CONTRACTUAL SERVICES		2,389 00
	4. Transportation of persons	$1,600 00	
	10. Rent, taxes and water	48 00	
	12. Bond and insurance premiums	80 00	
	13. Communication	600 00	
	18. Cleaning	36 00	
	39. General repairs	25 00	
C.	EQUIPMENT		145 00
	10. Library	$80 00	
	16. Wearing apparel	65 00	
D.	SUPPLIES		1,000 00
	1. Office	$1,000 00	
F.	SPECIAL ITEMS		3,135 28
	7. Pensions and annuities	$3,135 28	
			$44,810 13

MUNICIPAL COURT, ROXBURY DISTRICT.

A.	PERSONAL SERVICE		$85,881 30
	1. Permanent employees	$116,581 30	
	Less appropriated	38,700 00	
		$77,881 30	
	2. Temporary employees	$11,000 00	
	Less appropriated	3,000 00	
		$8,000 00	
B.	CONTRACTUAL SERVICES		7,741 00
	1. Printing and binding	$25 00	
	4. Transportation of persons	5,200 00	
	10. Rent, taxes and water	96 00	
	12. Bond and insurance premiums	244 00	
	13. Communication	1,650 00	
	17. Care of persons	300 00	
	18. Cleaning	90 00	
	39. General repairs	136 00	
C.	EQUIPMENT		815 00
	9. Office	$480 00	
	10. Library	150 00	
	16. Wearing apparel	150 00	
	17. Miscellaneous equipment	35 00	

Municipal Court, Roxbury District.

D.	SUPPLIES		$3,020 00
	1. Office	$3,000 00	
	8. Laundry, cleaning, toilet	5 00	
	13. Chemicals and disinfectants	10 00	
	16. Miscellaneous supplies	5 00	
F.	SPECIAL ITEMS		7,681 40
	7. Pensions and annuities	$7,681 40	
			$105,138 70

MUNICIPAL COURT, WEST ROXBURY DISTRICT.

A.	PERSONAL SERVICE		$29,300 00
	1. Permanent employees	$40,200 00	
	Less appropriated	13,300 00	
		$26,900 00	
	2. Temporary employees	$3,500 00	
	Less appropriated	1,100 00	
		$2,400 00	
B.	CONTRACTUAL SERVICES		1,689 50
	4. Transportation of persons	$1,200 00	
	12. Bond and insurance premiums	84 50	
	13. Communication	370 00	
	39. General repairs	35 00	
C.	EQUIPMENT		40 00
	10. Library	$40 00	
D.	SUPPLIES		1,250 00
	1. Office	$1,250 00	
F.	SPECIAL ITEMS		5,583 26
	7. Pensions and annuities	$5,583 26	
			$37,862 76

MUNICIPAL COURT, BRIGHTON DISTRICT.

A.	PERSONAL SERVICE		$20,690 85
	1. Permanent employees	$26,490 85	
	Less appropriated	8,500 00	
		$17,990 85	
	2. Temporary employees	$3,500 00	
	Less appropriated	800 00	
		$2,700 00	
B.	CONTRACTUAL SERVICES		1,430 50
	4. Transportation of persons	$900 00	
	12. Bond and insurance premiums	55 50	
	13. Communication	400 00	
	39. General repairs	75 00	

Municipal Court, Brighton District.

C.	EQUIPMENT		$950 00
	9. Office	$600 00	
	10. Library	275 00	
	16. Wearing apparel	75 00	
D.	SUPPLIES		1,650 00
	1. Office	$1,600 00	
	2. Food and ice	50 00	
F.	SPECIAL ITEMS		1,970 00
	7. Pensions and annuities	$1,970 00	
			$26,691 35

BOSTON JUVENILE COURT.

A.	PERSONAL SERVICE		$25,435 02
	1. Permanent employees	$34,419 47	
	Less appropriated	11,200 00	
		$23,219 47	
	2. Temporary employees	$2,615 55	
	Less appropriated	400 00	
		$2,215 55	
B.	CONTRACTUAL SERVICES		3,312 50
	1. Printing and binding	$20 00	
	4. Transportation of persons	1,500 00	
	12. Bond and insurance premiums	67 50	
	13. Communication	100 00	
	17. Care of persons	1,000 00	
	22. Medical	300 00	
	35. Fees, service of venires, etc.	300 00	
	39. General repairs	25 00	
C.	EQUIPMENT		270 00
	9. Office	$160 00	
	10. Library	100 00	
	17. Miscellaneous equipment	10 00	
D.	SUPPLIES		1,000 00
	1. Office	$1,000 00	
			$30,017 52

DISTRICT COURT OF CHELSEA.

A.	PERSONAL SERVICE		$27,261 43
	1. Permanent employees	$37,061 43	
	Less appropriated	12,200 00	
		$24,861 43	
	2. Temporary employees	$3,200 00	
	Less appropriated	800 00	
		$2,400 00	

District Court of Chelsea.

B.	CONTRACTUAL SERVICES		$2,818 50
4.	Transportation of persons	$700 00	
8.	Light, heat and power	400 00	
12.	Bond and insurance premiums	64 50	
13.	Communication	700 00	
18.	Cleaning	54 00	
35.	Fees, service of venires, etc.	800 00	
39.	General repairs	100 00	
C.	EQUIPMENT		340 00
9.	Office	$150 00	
10.	Library	150 00	
13.	Tools and instruments	30 00	
16.	Wearing apparel	10 00	
D.	SUPPLIES		2,090 00
1.	Office	$2,000 00	
5.	Medical, surgical, laboratory	5 00	
8.	Laundry, cleaning, toilet	50 00	
13.	Chemicals and disinfectants	25 00	
16.	Miscellaneous supplies	10 00	
E.	MATERIALS		25 00
10.	Electrical	$25 00	
			$32,534 93

REGISTRY OF DEEDS.

A.	PERSONAL SERVICE		$145,920 37
1.	Permanent employees	$198,620 37	
	Less appropriated	64,900 00	
		$133,720 37	
2.	Temporary employees	$14,000 00	
	Less appropriated	3,000 00	
		$11,000 00	
3.	Unassigned	$1,600 00	
	Less appropriated	400 00	
		$1,200 00	
B.	CONTRACTUAL SERVICES		2,639 50
1.	Printing and binding	$1,200 00	
12.	Bond and insurance premiums	139 50	
13.	Communication	1,000 00	
39.	General repairs	300 00	
C.	EQUIPMENT		8,000 00
9.	Office	$7,500 00	
10.	Library	500 00	
D.	SUPPLIES		5,610 00
1.	Office	$5,500 00	
8.	Laundry, cleaning, toilet	10 00	
16.	Miscellaneous supplies	100 00	

Registry of Deeds.

F.	SPECIAL ITEMS		$1,100 00
	7. Pensions and annuities	$1,100 00	
			$163,269 87

INDEX COMMISSIONERS.

A.	PERSONAL SERVICE		$19,020 23
	1. Permanent employees	$28,020 23	
	Less appropriated	9,000 00	
		$19,020 23	
B.	CONTRACTUAL SERVICES		447 00
	1. Printing and binding	$412 00	
	39. General repairs	35 00	
C.	EQUIPMENT		150 00
	9. Office	$150 00	
D.	SUPPLIES		594 80
	1. Office	$581 80	
	16. Miscellaneous supplies	13 00	
			$20,212 03

INSANITY CASES.

B.	CONTRACTUAL SERVICES		$36,060 00
	13. Communication	$60 00	
	35. Fees, service of venires, etc.	36,000 00	
D.	SUPPLIES		75 00
	1. Office	$75 00	
			$36,135 00

MEDICAL EXAMINER SERVICE, NORTHERN DIVISION.

A.	PERSONAL SERVICE		$16,957 40
	1. Permanent employees	$25,357 40	
	Less appropriated	8,400 00	
		$16,957 40	
B.	CONTRACTUAL SERVICES		2,515 00
	4. Transportation of persons	$1,525 00	
	13. Communication	540 00	
	14. Motor vehicle repairs and care	100 00	
	18. Cleaning	300 00	
	37. Photographic and blueprinting	20 00	
	39. General repairs	30 00	
C.	EQUIPMENT		375 00
	7. Furniture and furnishings	$75 00	
	9. Office	10 00	
	10. Library	50 00	
	12. Medical, surgical, laboratory	100 00	
	13. Tools and instruments	50 00	

Medical Examiner Service, Northern Division.

15.	Tires, tubes and accessories	$50 00	
16.	Wearing apparel	35 00	
17.	Miscellaneous equipment	5 00	
D.	SUPPLIES		$670 00
1.	Office	$350 00	
5.	Medical, surgical, laboratory	50 00	
8.	Laundry, cleaning, toilet	50 00	
11.	Gasoline, oil and grease	85 00	
13.	Chemicals and disinfectants	85 00	
16.	Miscellaneous supplies	50 00	
E.	MATERIALS		30 00
10.	Electrical	$20 00	
13.	Miscellaneous materials	10 00	
			$20,547 40

MEDICAL EXAMINER SERVICE, SOUTHERN DIVISION.

A.	PERSONAL SERVICE		$10,426 12
1.	Permanent employees	$15,526 12	
	Less appropriated	5,100 00	
		$10,426 12	
B.	CONTRACTUAL SERVICES		3,697 50
5.	Express charges	$1,600 00	
12.	Bond and insurance premiums	7 50	
13.	Communication	440 00	
14.	Motor vehicle repairs and care	350 00	
35.	Fees, service of venires, etc.	1,100 00	
39.	General repairs	200 00	
C.	EQUIPMENT		215 00
9.	Office	$165 00	
12.	Medical, surgical, laboratory	50 00	
D.	SUPPLIES		725 00
1.	Office	$200 00	
5.	Medical, surgical, laboratory	250 00	
11.	Gasoline, oil and grease	250 00	
16.	Miscellaneous supplies	25 00	
			$15,063 62

ASSOCIATE MEDICAL EXAMINER SERVICE, NORTHERN DIVISION.

A.	PERSONAL SERVICE		$967 00
1.	Permanent employees	$1,000 00	
	Less appropriated	333 00	
		$667 00	
2.	Temporary employees	$400 00	
	Less appropriated	100 00	
		$300 00	

Associate Medical Examiner Service, Northern Division.

B.	CONTRACTUAL SERVICES		$597 50
	4. Transportation of persons	$300 00	
	5. Express charges	125 00	
	12. Bond and insurance premiums	7 50	
	13. Communication	35 00	
	35. Fees, service of venires, etc.	100 00	
	37. Photographic and blueprinting	20 00	
	39. General repairs	10 00	
D.	SUPPLIES		65 00
	1. Office	$60 00	
	5. Medical, surgical, laboratory	5 00	
			$1,629 50

ASSOCIATE MEDICAL EXAMINER SERVICE, SOUTHERN DIVISION.

A.	PERSONAL SERVICE		$867 00
	1. Permanent employees	$1,000 00	
	Less appropriated	333 00	
		$667 00	
	2. Temporary employees	$300 00	
	Less appropriated	100 00	
		$200 00	
B.	CONTRACTUAL SERVICES		837 50
	4. Transportation of persons	$300 00	
	5. Express charges	250 00	
	12. Bond and insurance premiums	7 50	
	13. Communication	30 00	
	35. Fees, service of venires, etc.	250 00	
D.	SUPPLIES		40 00
	1. Office	$35 00	
	5. Medical, surgical, laboratory	5 00	
			$1,744 50

MISCELLANEOUS EXPENSES, AUDITING DEPARTMENT.

A.	PERSONAL SERVICE		$16,661 03
	1. Permanent employees	$26,661 03	
	Less appropriated	10,000 00	
		$16,661 03	
B.	CONTRACTUAL SERVICES		431 15
	39. General repairs	$431 15	
C.	EQUIPMENT		28 00
	10. Library	$28 00	
D.	SUPPLIES		250 00
	1. Office	$250 00	
			$17,370 18

MISCELLANEOUS EXPENSES, BUDGET DEPARTMENT.

A. PERSONAL SERVICE		$10,922 72
1. Permanent employees	$17,322 72	
Less appropriated	6,400 00	
	$10,922 72	
B. CONTRACTUAL SERVICES		20 00
39. General repairs	$20 00	
C. EQUIPMENT		50 00
9. Office	$10 00	
10. Library	40 00	
D. SUPPLIES		280 00
1. Office	$280 00	
		$11,272 72

MISCELLANEOUS EXPENSES, COLLECTING DEPARTMENT.

A. PERSONAL SERVICE		$667 00
1. Permanent employees	$1,000 00	
Less appropriated	333 00	
	$667 00	
		$667 00

MISCELLANEOUS EXPENSES, SHERIFF.

A. PERSONAL SERVICE		$3,000 00
1. Permanent employees	$4,400 00	
Less appropriated	1,400 00	
	$3,000 00	
B. CONTRACTUAL SERVICES		475 00
12. Bond and insurance premiums	$475 00	
D. SUPPLIES		150 00
1. Office	$150 00	
		$3,625 00

MISCELLANEOUS EXPENSES, TREASURY DEPARTMENT.

A. PERSONAL SERVICE		$3,990 00
1. Permanent employees	$5,990 00	
Less appropriated	2,000 00	
	$3,990 00	
D. SUPPLIES		35 00
1. Office	$35 00	
		$4,025 00

PENAL INSTITUTIONS DEPARTMENT.

Office Expenses.

A.	PERSONAL SERVICE		$34,900 12
	1. Permanent employees	$50,600 12	
	Less appropriated	15,700 00	
		$34,900 12	
B.	CONTRACTUAL SERVICES		849 00
	1. Printing and binding	$10 00	
	4. Transportation of persons	75 00	
	13. Communication	185 00	
	14. Motor vehicle repairs and care	300 00	
	35. Fees, service of venires, etc.	4 00	
	39. General repairs	275 00	
C.	EQUIPMENT		100 00
	9. Office	$25 00	
	10. Library	25 00	
	15. Tires, tubes and accessories	50 00	
D.	SUPPLIES		805 00
	1. Office	$600 00	
	11. Gasoline, oil and grease	200 00	
	13. Chemicals and disinfectants	5 00	
E.	MATERIALS		25 00
	13. Miscellaneous materials	$25 00	
F.	SPECIAL ITEMS		1,350 00
	7. Pensions and annuities	$1,350 00	
			$38,029 12

HOUSE OF CORRECTION.

A.	PERSONAL SERVICE		$178,377 87
	1. Permanent employees	$265,277 87	
	Less appropriated	90,900 00	
		$174,377 87	
	2. Temporary employees	$500 00	
	3. Unassigned	$3,500 00	
B.	CONTRACTUAL SERVICES		33,650 00
	1. Printing and binding	$25 00	
	4. Transportation of persons	1,000 00	
	5. Express charges	450 00	
	8. Light, heat and power	6,500 00	
	12. Bond and insurance premiums	20 00	
	13. Communication	1,780 00	
	14. Motor vehicle repairs and care	400 00	
	15. Motorless vehicle repairs	50 00	
	16. Care of animals	200 00	
	18. Cleaning	50 00	
	22. Medical	100 00	
	28. Expert	50 00	
	35. Fees, service of venires, etc.	25 00	

House of Correction.

37. Photographic and blueprinting	$2,000 00	
39. General repairs	20,000 00	
42. Miscellaneous services	1,000 00	
C. EQUIPMENT		$40,225 00
2. Machinery	$2,000 00	
3. Electrical	1,200 00	
4. Motor vehicles	4,000 00	
5. Motorless vehicles	500 00	
6. Stable	200 00	
7. Furniture and furnishings	8,000 00	
9. Office	200 00	
10. Library	25 00	
11. Marine	100 00	
12. Medical, surgical, laboratory	300 00	
13. Tools and instruments	2,500 00	
14. Live stock	300 00	
15. Tires, tubes and accessories	500 00	
16. Wearing apparel	20,000 00	
17. Miscellaneous equipment	400 00	
D. SUPPLIES		175,250 00
1. Office	$2,000 00	
2. Food and ice	110,000 00	
3. Fuel	35,000 00	
4. Forage and animal	13,000 00	
5. Medical, surgical, laboratory	3,000 00	
8. Laundry, cleaning, toilet	4,000 00	
9. Educational and recreational	150 00	
10. Agricultural	400 00	
11. Gasoline, oil and grease	1,600 00	
13. Chemicals and disinfectants	1,100 00	
15. Tobacco	2,000 00	
16. Miscellaneous supplies	3,000 00	
E. MATERIALS		18,000 00
1. Building	$14,000 00	
9. Machinery	500 00	
10. Electrical	1,500 00	
13. Miscellaneous materials	2,000 00	
F. SPECIAL ITEMS		11,387 28
7. Pensions and annuities	$11,187 28	
12. Gratuities	200 00	
		$456,890 15

SPECIAL APPROPRIATIONS.

SOCIAL LAW LIBRARY	$1,000 00
MORTUARY BUILDING, NORTH GROVE STREET, ALTERATIONS, REPAIRS, ETC.	$20,000 00
HOUSE OF CORRECTION, SPECIAL IMPROVEMENTS AND REPAIRS	$100,000 00
CONTINGENT FUND (For the payment of claims, executions of court, court fees, expert witnesses, legal and miscellaneous expenses.)	$10,000 00

REVENUE DEPARTMENTS AND ACCOUNTS.

PRINTING DEPARTMENT.

A.	Personal Service		$204,199 46
	1. Permanent employees	$306,499 46	
	Less appropriated	105,000 00	
		$201,499 46	
	2. Temporary employees	$1,000 00	
	Less appropriated	300 00	
		$700 00	
	3. Unassigned	$3,000 00	
	Less appropriated	1,000 00	
		$2,000 00	
B.	Contractual Services		53,922 00
	1. Printing and binding	$43,750 00	
	4. Transportation of persons	10 00	
	5. Express charges	75 00	
	6. Hire of teams and auto trucks	35 00	
	8. Light, heat and power	4,000 00	
	13. Communication	700 00	
	14. Motor vehicle repairs and care	200 00	
	18. Cleaning	900 00	
	28. Expert	500 00	
	35. Fees, service of venires, etc.	2 00	
	39. General repairs	3,750 00	
C.	Equipment		3,617 00
	2. Machinery	$1,325 00	
	4. Motor vehicles	1,200 00	
	9. Office	250 00	
	10. Library	27 00	
	13. Tools and instruments	65 00	
	15. Tires, tubes and accessories	50 00	
	17. Miscellaneous equipment	700 00	
D.	Supplies		6,000 00
	3. Fuel	$5,000 00	
	5. Medical, surgical, laboratory	10 00	
	8. Laundry, cleaning, toilet	250 00	
	11. Gasoline, oil and grease	125 00	
	13. Chemicals and disinfectants	15 00	
	16. Miscellaneous supplies	600 00	
E.	Materials		79,675 00
	1. Building	$75 00	
	9. Machinery	1,500 00	
	10. Electrical	100 00	
	13. Miscellaneous materials	78,000 00	
F.	Special Items		5,334 64
	7. Pensions and annuities	$5,134 64	
	11. Workmen's Compensation	200 00	
			$352,748 10

CITY RECORD, PUBLICATION OF.

A.	PERSONAL SERVICE		$4,000 00
	1. Permanent employees	$5,600 00	
	Less appropriated	1,600 00	
		$4,000 00	
B.	CONTRACTUAL SERVICES		25,850 00
	1. Printing and binding	$25,000 00	
	42. Miscellaneous services	850 00	
C.	EQUIPMENT		30 00
	10. Library	$30 00	
D.	SUPPLIES		210 00
	1. Office	$200 00	
	8. Laundry, cleaning, toilet	10 00	
			$30,090 00

PUBLIC WORKS DEPARTMENT.

Water Division.

A.	PERSONAL SERVICE		$719,595 74
	1. Permanent employees	$1,017,395 74	
	Less appropriated	323,500 00	
		$693,895 74	
	2. Temporary employees	$24,700 00	
	Less appropriated	6,000 00	
		$18,700 00	
	3. Unassigned	$10,000 00	
	Less appropriated	3,000 00	
		$7,000 00	
B.	CONTRACTUAL SERVICES		329,486 00
	1. Printing and binding	$300 00	
	3. Advertising and posting	175 00	
	4. Transportation of persons	2,500 00	
	5. Express charges	200 00	
	6. Hire of teams and auto trucks	12,000 00	
	8. Light, heat and power	1,600 00	
	10. Rent, taxes and water	426 00	
	12. Bond and insurance premiums	100 00	
	13. Communication	3,200 00	
	14. Motor vehicle repairs and care	10,000 00	
	18. Cleaning	85 00	
	28. Expert	500 00	
	29. Stenographic and copying	100 00	
	35. Fees, service of venires, etc.	2,300 00	
	37. Photographic and blueprinting	1,000 00	
	39. General repairs	250,000 00	
	42. Miscellaneous services	45,000 00	

Public Works Department (Water Division).

C.	EQUIPMENT		$99,470 00
2.	Machinery	$800 00	
3.	Electrical	500 00	
4.	Motor vehicles	40,000 00	
5.	Motorless vehicles	1,000 00	
7.	Furniture and furnishings	125 00	
9.	Office	8,000 00	
10.	Library	300 00	
13.	Tools and instruments	45,000 00	
15.	Tires, tubes and accessories	3,000 00	
16.	Wearing apparel	400 00	
17.	Miscellaneous equipment	345 00	
D.	SUPPLIES		29,465 00
1.	Office	$8,500 00	
2.	Food and ice	5,000 00	
3.	Fuel	4,200 00	
5.	Medical, surgical, laboratory	50 00	
8.	Laundry, cleaning, toilet	115 00	
11.	Gasoline, oil and grease	8,500 00	
13.	Chemicals and disinfectants	100 00	
16.	Miscellaneous supplies	3,000 00	
E.	MATERIALS		133,600 00
1.	Building	$2,000 00	
5.	Sewer and water	125,000 00	
9.	Machinery	100 00	
10.	Electrical	1,000 00	
13.	Miscellaneous materials	5,500 00	
F.	SPECIAL ITEMS		31,500 00
2.	Damages	$10,000 00	
7.	Pensions and annuities	20,000 00	
11.	Workmen's Compensation	1,500 00	
			$1,343,116 74

SUMNER TRAFFIC TUNNEL.

A.	PERSONAL SERVICE		$157,869 37
1.	Permanent employees	$224,169 37	
	Less appropriated	80,000 00	
		$144,169 37	
2.	Temporary employees	$18,000 00	
	Less appropriated	5,000 00	
		$13,000 00	
3.	Unassigned	$800 00	
	Less appropriated	100 00	
		$700 00	
B.	CONTRACTUAL SERVICES		143,945 00
1.	Printing and binding	$800 00	
3.	Advertising and posting	200 00	
4.	Transportation of persons	200 00	
5.	Express charges	800 00	
8.	Light, heat and power	70,000 00	

Sumner Traffic Tunnel.

12.	Bond and insurance premiums	$425 00	
13.	Communication	400 00	
14.	Motor vehicle repairs and care	1,744 00	
18.	Cleaning	6,500 00	
28.	Expert	500 00	
35.	Fees, service of venires, etc.	16 00	
37.	Photographic and blueprinting	10 00	
39.	General repairs	62,350 00	
C.	EQUIPMENT		$16,573 00
3.	Electrical	$1,300 00	
4.	Motor vehicles	1,500 00	
7.	Furniture and furnishings	650 00	
9.	Office	250 00	
13.	Tools and instruments	2,174 00	
15.	Tires, tubes and accessories	475 00	
16.	Wearing apparel	2,064 00	
17.	Miscellaneous equipment	8,160 00	
D.	SUPPLIES		6,441 00
1.	Office	$1,444 00	
3.	Fuel	1,800 00	
5.	Medical, surgical, laboratory	30 00	
8.	Laundry, cleaning, toilet	700 00	
11.	Gasoline, oil and grease	1,100 00	
13.	Chemicals and disinfectants	467 00	
16.	Miscellaneous supplies	900 00	
E.	MATERIALS		27,373 00
1.	Building	$5,000 00	
2.	Highway	490 00	
5.	Sewer and water	333 00	
9.	Machinery	350 00	
10.	Electrical	20,000 00	
13.	Miscellaneous materials	1,200 00	
F.	SPECIAL ITEMS		1,150 00
2.	Damages	$100 00	
11.	Workmen's Compensation	1,000 00	
15.	Deposit adjustments	50 00	
			$353,351 37

COLLECTING DEPARTMENT.

Water Division.

A.	PERSONAL SERVICE		$88,319 36
1.	Permanent employees	$122,519 36	
	Less appropriated	45,000 00	
		$77,519 36	
2.	Temporary employees	$12,800 00	
	Less appropriated	6,000 00	
		$6,800 00	
3.	Unassigned	$6,000 00	
	Less appropriated	2,000 00	
		$4,000 00	

Collecting Department (Water Division).

B.	CONTRACTUAL SERVICES		$6,842 93
	1. Printing and binding	$116 30	
	3. Advertising and posting	3,250 00	
	5. Express charges	75 00	
	10. Rent, taxes and water	276 00	
	12. Bond and insurance premiums	1,590 00	
	29. Stenographic and copying	50 00	
	35. Fees, service of venires, etc.	300 00	
	39. General repairs	1,185 63	
C.	EQUIPMENT		350 00
	9. Office	$200 00	
	10. Library	150 00	
D.	SUPPLIES		18,238 75
	1. Office	$18,000 00	
	2. Food and ice	175 00	
	16. Miscellaneous supplies	63 75	
E.	MATERIALS		7 50
	10. Electrical	$7 50	
F.	SPECIAL ITEMS		1,050 00
	7. Pensions and annuities	$1,050 00	
			$114,808 54

AUDITING DEPARTMENT.

Water Division.

A.	PERSONAL SERVICE		$500 00
	1. Permanent employees	$800 00	
	Less appropriated	300 00	
		$500 00	
			$500 00

SPECIAL APPROPRIATIONS.

DEPARTMENTAL STATIONERY AND POSTAGE,	$115,000 00
STATE-BOSTON RETIREMENT SYSTEM PENSION FUND	$306,458 00

RECAPITULATION.

CITY MAINTENANCE	$45,189,974 66
COUNTY MAINTENANCE	3,400,432 65
TOTAL	$48,590,407 31
REVENUE DEPARTMENTS AND ACCOUNTS .	2,616,072 75
GRAND TOTAL	$51,206,480 06

In City Council April 7, 1947. Passed, yeas sixteen, nays two.

J. B. HYNES,
City Clerk.

Approved April 8, 1947.

JAMES M. CURLEY,
Mayor.

In City Council, January 13, 1947.

Ordered, That the sum of ten thousand dollars be, and hereby is, appropriated to be expended by the City Clerk as hereinafter specified, said sum to be raised by taxes on the polls and estates in the City of Boston and that all orders hereafter passed by the City Council relating to appropriations, taxes and the interest thereon apply to the appropriations and taxes herein provided for.

Recording and Binding of Veterans' Discharges and Mortgage Papers, Etc. $10,000 00

In City Council January 13, 1947. Passed, yeas fifteen, nays none.

J. B. Hynes,
City Clerk.

Approved January 14, 1947.

James M. Curley,
Mayor.

City of Boston,
Office of the City Clerk, April 16, 1947.

A true copy of all appropriation orders for current expenses of the city and county passed by the City Council for the year 1947 up to the above date.

Attest:

City Clerk.

CITY OF BOSTON PRINTING DEPARTMENT

[Document 42 — 1947.]

CONSTABLES CONNECTED WITH OFFICIAL POSITIONS

APPOINTED FOR

THE TERM ENDING APRIL 30, 1948

City of Boston,
Office of the Mayor, April 14, 1947.

To the City Council.

Gentlemen,— I hereby appoint the following constables to serve without bond and without authority to serve civil process for the term ending April 30, 1948. These appointments are made subject to confirmation of your Honorable Body:

Name.	Address.	Ward.
James Amato	10 Bulfinch Pl.	3
Martin A. Brennan	62 Quint Ave.	21
William Campbell	11 Olney St.	15
Charles C. Cantwell	4 Violante St.	18
John P. Carey	46 St. John St.	19
Joseph C. Coffey	451 Meridian St.	1
Edward F. Collins	330 Hyde Park Ave.	19
John P. Cronin	33 Brackett St.	22
Jeremiah A. Daley	14 Concord St.	2
Sabino D'Alto	115 Princeton St.	1
Daniel J. Daly	15 Norfolk St.	9
James W. Daly	46 Stanton St.	17
Vito Dellaria	185 Havre St.	1
George A. Douglas	1387 Commonwealth Ave.	21
Joseph L. Duffley	30 Algonquin St.	17

Constables Connected with Official Positions.— *Concluded.*

Name.	Address.	Ward.
James E. Finigan	10 Burr St.	19
George W. Fitzgerald	200 Weld St.	20
Cornelius T. Fitzpatrick	17 King St.	16
Owen P. Flynn	5 Sterling Sq.	6
Walter Flynn	1156 Commonwealth Ave.	21
Thomas H. Glynn	15 Harvard Ter.	21
Leo G. Grappocio	47 Auburn St.	3
Charles B. Gray	14 Pleasant Hill Ave.	17
Murray Harris	11 Kingsdale St.	14
Timothy A. Hurley	14 Austin St.	18
Joel T. Izzo	73 Allen St.	3
Dennis J. Keefe	30 Hemenway St.	4
James J. Kenney	1634 Tremont St.	10
Carl H. Kohlus	1463 Centre St.	20
Louis J. Lanata	44 Rexford St.	18
Robert J. Lawler	24 Halifax St.	19
Raymond M. Lindsay	197 Kelton St.	21
Lawrence Linehan	5 Peterborough St.	5
Lloyd J. MacLean	142 West St.	16
Walter F. Maguire	104 Winthrop St.	8
Fred H. Matthews	18 Iffley Rd.	11
Bernard J. McCabe	52 Woodard Rd.	20
Aloysius McGarry	1069 Boylston St.	5
Edwin McGowan	51 M St.	6
Charles J. McGrath	46 Columbia Rd	14
Antonio M. Mele	40 Staniford St.	3
James J. Mullen	14 Galena St.	11
James J. Murphy	7 Myrtle Pl.	12
Edward J. Murray	197 Manthorne Rd.	20
Edward H. Nelligan	1721 Commonwealth Ave.	21
George A. Nelson	224 Bunker Hill St.	2
John F. O'Brien	1156 Commonwealth Ave.	21
John T. O'Brien	11 Estrella St.	10
David I. O'Connor	1617 Tremont St.	10
Louis Repucci	282 North St.	3
Peter J. Salem	1 Ringgold St.	3
Alfred Santosuosso, Jr.	33 Thatcher St.	18
Timothy F. Scannell	272 West Third St.	6
Frederick A. Sullivan	26 Raven St.	13
William P. Sullivan	12 Bothwell Rd.	22
Louis Taylor	38 Intervale St.	12
Francis A. Winnett	296 Bunker Hill St.	2

Supervisor of Licensed Minors.

Name.	Address.	Ward.
Timothy F. Regan	4A Weld St.	11

ANIMAL RESCUE LEAGUE.

NAME.	ADDRESS.	WARD.
Archibald MacDonald .	710 East Sixth St. . . .	6

MASSACHUSETTS S. P. C. A.

NAME.	ADDRESS.	WARD.
Harry L. Allen . . .	180 Longwood Ave. . . .	4

VAN DRIVERS APPOINTED BY THE COURT.

NAME.	ADDRESS.	WARD.
Raymond F. Green . .	496 Massachusetts Ave. . .	9
Charles M. Shea . . .	15 Fenwood Rd.	10

All such constables heretofore appointed and not named herein are hereby removed from office for the good of the service from and after May 5, 1947.

Respectfully,

JAMES M. CURLEY,
Mayor.

CITY OF BOSTON PRINTING DEPARTMENT

CONSTABLES AUTHORIZED TO SERVE CIVIL PROCESS

City of Boston,
Office of the Mayor, April 14, 1947.

To the City Council.

Subject to confirmation by your Honorable Body, I hereby appoint the following-named persons constables of the City of Boston for the term of one year, beginning with the first day of May, 1947, authorized to serve civil process upon filing bond.

The commissions of constables authorized to serve civil process not named herein expire on April 30, 1947, and such constables are hereby removed from office from and after May 1, 1947, for the good of the service.

Respectfully,

James M. Curley,
Mayor.

CONSTABLES AUTHORIZED TO SERVE CIVIL PROCESS UPON FILING BOND.

Name.	Address.	Ward.
Henry Atwood	28 Melbourne St.	16
Samuel C. Baker	25A Wabon St.	12
William J. Baker	1092 Tremont St.	9
Alfred Blaustein	23 Fernboro St.	14
Thomas F. Brett	15 Malta St.	18
George W. Brooker	258 Park St.	20
James A. Canton	169 Glenway St.	14
Sidney Cohen	70 American Legion Highway	14
John M. Crawford	27 Washington St.	2
Henry G. Dahlquist	1743 Dorchester Ave.	16
Americo A. Desimone	1130 Saratoga St.	1
James E. Desmond	7 Mapleton St.	22
Walter A. Donlan	1472 Centre St.	20
Patrick J. Donovan	35 Lorette St.	20
Wilfred Gerber	9 Courtland Rd.	14
Lewis Gilbert	627 Walk Hill St.	14
Roland W. Golden	38 Regent St.	12
Samuel Goldkrand	100 Homestead St.	12
Meyer Goldstein	27 Long Ave.	21
Salvatore Grassa	11 Copeland St.	12
Henry J. Gurl	183 Huntington Ave.	4
Abraham M. Hecht	3 Morse St.	14
Max Kaplan	55 North Russell St.	3
Bernie King	492 Harvard St.	14
Arnold Klevens	165 Ruthven St.	12
Bronis Kontrim	120 Marine Rd.	7
Mark H. Krafsur	447 Norfolk St.	14
Nathan Kravitsky	306 Washington St.	14
Louis Levendorf	421 Warren St.	12
Maurice Levine	40 Wolcott St.	14
Anthony Luongo	855 Saratoga St.	1
Frank J. Macchia	770 East Fourth St.	6
Salvatore Maffei	11 Orient Ave.	1
Isie Martin	12 Ashton St.	14
Frank P. McCormick	883 Washington St.	17
Norman M. Menzies, Jr.	17 New St.	1
William P. Miles	78 Warren St.	12
Frank A. Mitchell	7 Bruce St.	16
Bernard M. Mullen	4 Neptune Rd.	1
Michael W. Ober	48 Ballou Ave.	14
Bert Oppenheim	9 Egremont Rd.	21
Louis H. Oppenheim	7 Mt. Hood Rd.	21
Hector Palladino	7 Garden Court St.	3
Philip S. Phillips	829 Blue Hill Ave.	14
George N. Pierce	15 Atherton St.	11
Louis Richmond	111 Waumbeck St.	12
Thomas J. Riley	17 Mt. Vernon St.	2
Edward J. Rockett	15 Worcester Sq.	8
William T. Ross	4 Abbotsford St.	12
Jacob E. Schrank	227 Harvard Ave.	21

NAME.	ADDRESS.	WARD.
Joseph P. Schrank	227 Harvard Ave.	21
Frank Shaw	12 Codman St.	17
Sidney Sheinfeld	166 Rosseter St.	14
Isaac Shulman	128 Devon St.	14
Joseph L. Shurtleff	39 Union Park St.	8
Joseph Simansky	77 Nightingale St.	14
Francis A. Slater	21 Gardner St.	21
Henry J. D. Small	14 Windermere Rd.	13
Leon Small	294 Seaver St.	12
Clifford L. Smith	56 Edison Green	13
Paolo Stancato	147 Chambers St.	3
James F. Sullivan	49 Dale St.	12
Jerome Suvalle	19 Owen St.	18
Benjamin J. Tackeff	52 Columbia Rd.	14
William Tatel	172 Seaver St.	12
Joseph Todisco	149 Paris St.	1
Joseph M. Torr	67 Worcester St.	9
Rudolph L. Trent	34 Highland St.	9
Roman J. Vasil	11 Granada Ave.	18
David Weir	259 Beacon St.	5
Sidney Williams	7 Greenville St.	12
Charles A. Wood	648 East Sixth St.	6
Morris Youman	5 Pama Gardens	22

CITY OF BOSTON PRINTING DEPARTMENT

[DOCUMENT 44 — 1947.]

MINOR OFFICERS PAID BY FEES

APPOINTED FOR

THE TERM OF ONE YEAR BEGINNING MAY 1, 1947

CITY OF BOSTON,
OFFICE OF THE MAYOR, April 14, 1947.

To the City Council.

Subject to confirmation by your Honorable Body, I make the following appointments of minor officers paid by fees for the term of one year beginning with the first day of May, 1947. The appointments of all such officers not named herein are hereby revoked from and after April 30, 1947.

Respectfully,

JAMES M. CURLEY,
Mayor.

The following-named persons to be Weighers of Coal for the term of one year beginning with the first day of May, 1947:

Benjamin Adler, Joseph Adler, John T. Anglin, Newton E. Atwood, Philip Baron, Frederick J. Barthel, Eustis E. Beattie, Peter J. Bella, Thomas E. Birmingham, Katherine I. Bischoff, Inez Blades, Samuel Block, Ethel Bloom, Helen V. Brine, Mary G. Brooks, Otis S. Brown, Robert A. Bruce, George H. Buck, Anthony Budris, Nicholas A. Burckhart, William A. Burkard, Joseph R. Burkart, Walter E. Burke, Biagio Carabello,

John J. Carr, Edmund F. Casey, Phyllis Cassari, John E. Cassidy, Frank H. Chadwick, Harold C. Chase, D. Russell Cheney, William A. Chevoor, Sara L. Cleary, Paul G. Coblenzer, Robert Cody, Hyman Cohen, Theodore W. Combis, Paul J. Comerford, Helen Concannon, Ethel T. Concree, Girard V. Condon, Walter Conly, Daniel W. Connors, Philip R. Cook, John Corrigan, Joseph Corrigan, Joseph D. Craven, Joseph R. Crawford, Charles L. Crowe, Daniel J. Crowley, John P. Custis, James P. DeSalvo, Harry W. Dienst, John P. Doherty, Curtis P. Drummond, Albert J. Fawcett, Herbert Fieldhouse, Jr., Isadore Figler, Thomas F. Finley, Edward J. Fogarty, Frederick Frank, Reed Freeman, Edward J. Gaffney, Maurice J. Gallivan, George R. Gorman, Herbert R. Green, Morris Green, William J. Grund, Roland M. Gustin, Charles F. Haggerty, Herman E. Hare, Arthur L. Hayden, Corey A. Heath, Ammon B. Heckler, M. Kenneth Henderson, Walter Henderson, Paul J. Hohmann, Edwin E. Houston, Thomas E. Hughes, Sidney Hurwitz, Mary M. Hynes, Thomas T. N. Irwin, William G. Irwin, Mildred Isenberg, W. Donald Jepson, Wilmot W. Jones, John F. Kane, Rosalyn Kassler, Hyman Kawadler, John B. Keaney, Agnes C. Kelly, Morris Kristal, Abraham Lavien, Ida B. Lavien, Nellie D. Lehman, Walter W. Lehman, Charles W. Lema, Robert Levine, Samuel A. Levine, Adele Levitt, Albert Levitt, Arnold Levitt, Samuel Levitt, Edward H. Liner, Sidney M. Liner, Nathaniel C. Lord, Ray E. Loud, Irving Lunin, Sam Lurie, Edmund F. Lynch, Edward D. MacDonald, Hugh MacKenzie, James L. Maher, Jesse C. Manning, Charles S. Mansfield, Frances E. Marriot, Theodore L. Marsters, William E. McDermott, George W. McFadden, Thomas E. McGinty, Charles L. McGovern, Leo F. McIsaac, Peter McIver, John R. McSorley, Edward W. Meade, Bertram W. Menges, Florence Modiste, Homer L. Mohr, Samuel Morse, Charles B. Murphy, James F. Murphy, Samuel A. Myers, Andrew B. Noel, Edward W. Noel, Ernest W. Noel, Hermogenes G. Nogueira, Dorothy Novick, Edward Novick, Joseph Novick, Louis Novick, Catherine E. O'Brien, Lawrence F. O'Connor, Henry E. Olson, Mary O'Malley, Frank L. O'Neill, Charles Paisner, Charles D. Parrott, Charles H. Payne, Katherine R. Pink, Joseph B. Potter, Washington T. Pratt, Maurice F. Quinlan, Abraham J. Rabinovitz, Charles Rabinovitz, Helen C. Riley, William J. Rode, Eric A. Rosdahl,

Louis Ruggiero, Charles Sacks, Florence L. Sanford, Harry Santis, Joseph M. Santis, Charles Schoen, Ralph H. Seabury, George L. Sharkey, Joseph W. Sheehan, Bernard J. Shine, Benjamin Shulman, Frank Sirk, Alan W. Smith, John L. Smith, Samuel Smith, Samuel Snider, Mary L. Spellman, Ethel Swartz, Swen Swenson, Alvin C. Tamkin, Solomon Tamkin, Sigurd L. Thidemann, Alberta M. Toolan, Andrew G. Viglas, Frederick B. Walker, Frederick Burgess Walker, Rufus Walker, Ralph Wallace, Albert A. Walsh, Frank Walsh, Julius Wilensky, Alexander B. Wiley, A. Priscilla Williams, Bernard H. Williams, Harry L. Williams, Mary F. Willis, John L. Woods, Wallace R. Young, Ida Zaks, John Zanstuck, Anna Zwick, Louis A. Zwick.

The following-named person to be a Measurer of Wood and Bark for the term of one year beginning with the first day of May, 1947:

Robert Cody.

The following-named persons to be Measurers of Grain for the term of one year beginning with the first day of May, 1947:

Mark H. Devlin, John Galloway, Joseph G. Herrick, William J. Leonard, John T. Shanahan.

The following-named persons to be Weighers of Beef for the term of one year beginning with the first day of May, 1947:

Michael F. Allen, Chester D. Black, James P. Conroy, Frederick C. Matheson, William J. Raulinaitis, Joseph B. Stewart.

The following-named persons to be Measurers of Leather for the term of one year beginning with the first day of May, 1947:

Harold R. Caro, Ralph G. Dobson, Edward R. Maxwell, George L. Runey, Roscoe D. Waterhouse.

The following-named person to be a Gauger of Liquids for the term of one year beginning with the first day of May, 1947:

Charles Newton.

The following-named persons to be Weighers of Goods for the term of one year beginning with the first day of May, 1947:

Ellsworth M. Adams, Hartley M. Atwood, Patrick J. Baldwin, William J. Barrett, Edward L. Barry, Frederick L. Bell, John L. Berrill, George F. Berry, Thomas E. Birmingham, Katherine I. Bischoff, John E. Brenner, Theron W. Briggs, Mary G. Brooks, Edward Brosemer, Robert A. Bruce, Collingsworth Burgess, Joseph R. Burkart, Walter E. Burke, Biagio J. Cacciola, John Cahill, Charles J. Cannata, Rosario Capillo, Robert J. Carmichael, Robert J. Casey, Phyllis Cassari, Edward Charbonneau, D. Russell Cheney, Walter H. Chick, Chester A. Clark, William S. Cleaves, Robert Cody, Howard W. Colby, James J. Colorusso, Ethel T. Concree, John Conley, Edward Connelly, Daniel W. Connors, Walter G. Connors, Frank J. Conti, Joseph B. Corbett, William J. Coughlin, Thomas F. Culkeen, Alden G. DeCourcy, Joseph E. Delay, Frank DeMarco, Paul Dennis, Mark H. Devlin, Alexander Dick, Timothy R. Donovan, Arthur J. Duffy, Joseph F. Dunn, Patrick R. Dunn, Paul T. Edwards, Carleton W. Ellms, Carlton W. Ellms, Jr., Frederic H. Engdahl, Edward A. Fay, Thomas J. Fay, Michael Ferrala, William P. Ferriter, Herbert Fieldhouse, Jr., Patrick Flaherty, John F. Flanagan, John F. Fleming, Lucius H. Floyd, Daniel J. Flynn, Francis D. Foley, John W. Fraize, Charles E. Freeman, Charles J. Freygang, Edwin H. Fritz, Maurice J. Gallivan, Fred J. Graham, Jr., Fred J. Graham, Sr., Morris Green, William J. Grund, Agda E. Gustafson, Roland M. Gustin, Harry Halperin, James F. Halpin, H. Marsden Harding, Jr., J. Hardie Henderson, Timothy G. Henderson, Walter Henderson, John E. Henry, Joseph G. Herrick, Campbell S. Higgins, Harold E. Hines, John H. Holmes, Charles V. Hurley, C. Bruce Ilsley, Gilbert C. Jackson, Charles T. Jesso, Frederick Johnson, George Johnson, Patrick D. Kane, Michael Keane, Peter F. Keane, Francis J. Kelley, Joseph P. Kelley, John W. Kennedy, Norman P. Kennedy, John T. Kiley, Charles M. Lampron, Edward D. Landry, Stephen W. Leavitt, Charles W. Lenaghan, William J. Leonard, George S. Lockhart, James J. Lordan, Joseph Lordan, Sam Lurie, Chester A. MacCullagh, Daniel J. MacKay, Alphonso S. Marchant, Horton I. Marlor, John W. Marshall, Timothy F. McCarthy, Bernard A. McKinney, John C. McLeod, Earl P. McMillen, John

R. McSorley, Fred W. Miles, Homer L. Mohr, William H. Mountain, J. H. Muldoon, Charles B. Murphy, Jeremiah V. Murphy, James F. Nee, Charles Newton, Joseph F. Noonan, Richard S. Noone, Catherine E. O'Brien, John E. O'Brien, William O'Brien, James J. O'Halloran, Joseph J. O'Hearn, George F. O'Kane, Mary O'Malley, Jeremiah J. P. O'Sullivan, Charles D. Parrott, John F. Perry, C. Thurston Peterson, Albert R. Petrillo, William B. Powers, Frank W. Preston, Abraham J. Rabinovitz, Russell B. Rae, William B. Reagan, George W. Rechel, James W. Reynolds, Joseph L. Riggs, Eric A. Rosdahl, Samuel N. Schlesinger, Charles Schoen, John T. Shanahan, Francis W. Sheehy, Michael Shoohigh, Philip C. Shute, Philip K. Shute, Frank Sirk, Howard Smith, Albert St. Germaine, Eldon M. Strickland, Garrett L. Sullivan, John J. Sullivan, Anthony S. J. Tomasello, Charles J. Toye, Marjorie J. Treseler, William P. Turner, Arthur F. Tyler, Jr., Patrick J. Walsh, Avord W. Wasson, Elinor D. Welch, Francis J. White, Sr., Nathan A. White, John M. Wilder, Joseph R. Wilkinson, Bernard H. Williams, Mary F. Willis, Benjamin W. Wright, Otto W. P. Youngren, William Jones, Paul Maloney, James Petrillo, Eugene Thompson.

CITY OF BOSTON PRINTING DEPARTMENT

[DOCUMENT 45 — 1947.]

ORDINANCES OF 1947, CHAPTER 2.

CONCERNING OFFICE HOURS OF DEPARTMENTS.

In the Year Nineteen Hundred and Forty-Seven.

Be it ordained by the City Council of Boston, as follows:

SECTION 1. Chapter three of the Revised Ordinances of 1925, as amended by chapter five of the Ordinances of 1942, is hereby further amended by striking out section ten and inserting in place thereof the following:

> SECT. 10. Under the provisions of chapter 265 of the Acts of 1947, every officer in charge of a department shall have an office open for the transaction of public business for not less than eight hours on every day except Saturdays, Sundays and legal holidays; provided that the health commissioner shall have an office open for the issuing of permits for burial and permits for the removal of dead bodies, from ten o'clock in the forenoon until twelve o'clock noon on every day in the year; and provided further that neither the city treasurer nor the city collector shall be required to keep an office open to disburse or receive money after two o'clock P. M.

SECT. 2. This ordinance shall take effect on May 15, 1947.

In the City Council, April 28, 1947. Passed.

J. B. HYNES, *City Clerk.*

Approved April 30, 1947.

JAMES M. CURLEY, *Mayor.*

A true copy.
Attest:

City Clerk.

CITY OF BOSTON PRINTING DEPARTMENT

[DOCUMENT 46 — 1947.]

AMERICA, HUMANITY HANGS BREATHLESS ON THY FATE

AN ORATION DELIVERED AT

FANEUIL HALL, JULY 4, 1947

BY

HON. ROBERT GARDINER WILSON, JR.
Judge of the Probate Court, Boston

Once again, in this historic building, citizens of Boston meet as true Americans, with a feeling of deep solemnity, in patriotic recognition and remembrance of that July day, 171 years ago, when the representatives of 13 colonies in a new world first proclaimed not only to the nations of their time and age, but to posterity, the causes, motives, and justification for the birth of a new and independent nation among the great powers of the earth.

The pen of Thomas Jefferson, a young Virginian of thirty-three, wrote the immortal document; but it contained the hopes and dreams and aspirations of a brave and fearless people. During the bitter controversy that had raged with King George III for over twelve years, Boston and Massachusetts had played a most conspicuous part. The Boston Massacre in 1770, the Boston Tea Party on December 16, 1773, the Battle of Lexington and Concord on April 19, 1775, the defense of Bunker Hill on June

17, 1775, and the evacuation of Boston by Lord Howe and his troops on March 17, 1776, had brought determination to the Second Continental Congress.

Six months before the momentous decision at Philadelphia, Thomas Paine, the great American patriot, in truly prophetic words had said: "These are the times that try men's souls. . . . There are three different ways by which an independency may be effected, and one of those three will, one day or other, be the fate of America — by a legal voice of the people in Congress; by a military power; or by a mob. . . . Should an independency be brought about by the first of these means, we have every opportunity and every encouragement before us, to form the noblest Constitution on the face of the earth. We have it in our power to begin the world over again. . . . The birthday of a new world is at hand. . . . 'Tis not the concern of a day, a year, or an age; posterity are virtually involved in it even to the end of time."

On June 7, 1776, Richard Henry Lee of Virginia offered in the Continental Congress a Resolution for Independence, which was to be prefaced by a preamble to clearly declare the causes which should impel its adoption by the representatives of the American people. The committee of five, to which the resolution was referred for the drafting of a more formal declaration, included Thomas Jefferson of Virginia and John Adams of Massachusetts, both of whom died exactly 50 years later, on one and the same day, July 4, 1826.

The draft of the famous document, as prepared by Jefferson, was reported by the committee to Congress on June 28. It was debated on July 2 and 3, and on the fourth of July, 1776, our Declaration of Independence was adopted by unanimous vote of the representatives of all the 13 colonies.

Then, as always, the people of the United States of America took pains, clearly and unanswerably, to justify their action before all mankind, and they placed their trust and reliance in Almighty God. Said the Declaration: "When in the course of human

events, it becomes necessary for one people to dissolve the political bands which have connected them with another, and to assume among the powers of the earth, the separate and equal station to which the laws of nature and of Nature's God entitle them, a decent respect to the opinions of mankind requires that they should declare the causes which impel them to the separation." And they did so declare.

Most important, they declared that to secure to mankind certain self-evident and inalienable rights, "governments are instituted among men, deriving their just powers from the consent of the governed." And then the representatives of the new United States of America, in general Congress assembled, on that fourth day of July, 1776, appealed to "the Supreme Judge of the World" for the rectitude of their intentions. Such was the firm and solemn basis on which this nation was founded.

That same abiding faith and solemn conviction placed us in World War II on the side of those we hoped were fighting to preserve those same self-evident and inalienable rights of mankind in a modern world.

John Adams said, in July of 1776, only a day after the resolution was adopted: "I am not transported with enthusiasm. I am well aware of the toil, the treasure, and the blood it will cost, to maintain this declaration, to support and defend these states." Those were prophetic words! But little could John Adams, or Thomas Jefferson, or any of the founders of our nation, realize that this Declaration of Independence signalized not only the birth of a new nation among the great nations of the earth, but the creation of a world power which would one day stand almost alone as the last hope of mankind for the preservation of the great principle of popular governments, with powers derived only from the consent of the governed and a civilization based on faith and reliance in Almighty God.

Today, on this 171st anniversary of the adoption of the American Declaration of Independence,

every free people remaining on the face of the earth, with prayers for America, might well repeat the poet's lines:

"Thou, too, sail on, O Ship of State!
Sail on, O Union, strong and great!
Humanity with all its fears,
With all the hopes of future years,
Is hanging breathless on thy fate!

Our hearts, our hopes, are all with thee,
Our hearts, our hopes, our prayers,
  our tears,
Our faith triumphant o'er our fears,
Are all with thee — are all with thee!"

CITY OF BOSTON PRINTING DEPARTMENT

[Document 47—1947.]

BOSTON ELEVATED RAILWAY COMPANY.

ONE HUNDRED SIXTEENTH LOCATION.

In Board of Street Commissioners, August 13, 1947.

ORDERED, That in addition to the rights heretofore granted to the Boston Elevated Railway Company for locations for tracks in the streets of the City of Boston, said company shall have the right to construct, maintain and use

An alteration and an addition to its existing track locations as follows:

Location for approximately 125 feet of single track and a diamond turnout in Summer Street, between Atlantic Avenue and Dorchester Avenue, connecting with existing double track southeasterly of Estes Place; said tracks being substantially as shown by red lines on a plan made by Arthur I. Davis, dated July 14, 1947, and deposited in the office of the Commissioner of Public Works; together with all necessary curves, crossovers, switches and connections.

And the consent of the Board of Street Commissioners is granted to said company to establish and maintain the overhead single trolley electric system of motive power in the operation of its cars on said location and to erect, maintain and use iron poles, not less than twenty feet in height, at places indicated by red dots or circles on the aforesaid plan, or at such other places, to be shown by blue dots or circles on said plan, as may be approved by the Commissioner of Public Works, and to place on said poles such wires and other appliances as the Fire Commissioner shall approve.

The right to lay down the tracks located by this order is upon condition that the whole work of laying the same, the form of rail to be used, and the kind and quality of material used in paving said tracks, and the kind and locations of poles, shall be under the direction and to the satisfaction of the Commissioner of Public Works, and shall be approved by him. Also upon condition that said railway company shall accept this order, and shall file such acceptance with the Board of Street Commissioners in accordance with the provisions of statute law; otherwise it shall be null and void.

The whole work authorized to be done under the provisions of this order shall be completed within one year from the date of the passage of this order.

Passed. Approved by the Mayor, August 13, 1947.

A true copy.
Attest:

LAWRENCE W. COSTELLO,
Secretary.

CITY OF BOSTON PRINTING DEPARTMENT

[DOCUMENT 48 — 1947.]

ORDINANCES OF 1947, SECOND SERIES.

CHAPTER 1.

CONCERNING FANEUIL HALL MARKET LEASES.

In the Year Nineteen Hundred and Forty-Seven.

Be it ordained by the City Council of Boston, as follows:

Chapter twenty-five of the Revised Ordinances of 1947 is hereby amended by striking out section nine and inserting in place thereof the following:

SECTION 9. The superintendent of public buildings shall lease, from time to time, by instruments approved as to form by the corporation counsel and approved in writing by the mayor, the stalls, cellars, and second floor in Faneuil-hall market for terms of three years from October 1, 1947, and at the expiration of such leases for further terms of three years, at the rents established by the city council and upon such other terms and conditions as may be approved by the corporation counsel and the mayor.

In the City Council, September 3, 1947. Passed.

W. J. MALLOY, *Assistant City Clerk.*

Approved September 4, 1947.

J. B. HYNES, *Temporary Mayor.*

A true copy.

Attest:

City Clerk.

CITY OF BOSTON PRINTING DEPARTMENT

BOSTON
MUNICIPAL REGISTER
FOR 1947.

SEAL OF THE CITY

OF

BOSTON

THE CITY SEAL

As it appeared prior to 1827

The City Seal was adopted by "An Ordinance to Establish the City Seal," passed January 2, 1823, which provides "That the design hereto annexed, as sketched by John R. Penniman, giving a view of the City, be the device of the City Seal; that the motto be as follows, to wit: 'Sicut patribus sit Deus nobis'; and that the inscription be as follows: — 'Bostonia condita, A.D. 1630. Civitatis regimine donata, A.D. 1822.'" The motto is taken from 1 Kings, viii, 57: "God be with us as He was with our fathers."

The seal as it first appeared is shown above.

The seal as it was afterwards changed, and has ever since continued to be used, was first shown on page 221 of the volume of laws and ordinances, commonly known as the "First Revision," published in 1827, and is established as the City Seal at the present time by Revised Ordinances of 1914, Chapter 1, Section 5, which provides that "The seal of the City shall be circular in form; shall bear a view of the City; the motto 'Sicut Patribus Sit Deus Nobis,' and the inscription, 'Bostonia Condita, A.D. 1630. Civitatis Regimine Donata A.D. 1822,' as herewith shown."

The seal as changed in 1827 is shown on the opposite page.

ORIGIN AND GROWTH OF BOSTON.

The Royal Patent incorporating the Governor and Company of Massachusetts Bay in New England passed the seals March * 4, 1628–29. At a General Court, or Meeting of the Company, on August * 29 of that year it was voted "that the Government and patent should be settled in New England." To that end Governor Winthrop led the Puritan Exodus in 1630. Soon after his arrival at Salem on June * 12, 1630, he proceeded with a large following to Charlestown, where a plantation had been established the summer before. The Assistants held three Courts at Charlestown in the interval, August * 23 to September * 28, inclusive. At their meeting on September * 7, they "ordered that Trimountaine shall be called Boston; Mattapan, Dorchester; and the towne upon Charles River, Waterton." Thus Shawmut of the Indians was named Boston, probably out of gratitude to the Merchants of Boston in Lincolnshire, who had subscribed generously to the stock of the Company.

In the latter part of August, Governor Winthrop with the patent chose Boston as his abiding place. The first "Court" held in Boston was a "General Court" on October * 19, "for establishing of the government." On October * 3, 1632, Boston was formally declared to be "the fittest place for publique meetings of any place in the Bay."

Boston was the first town in Massachusetts to become a city. It was incorporated February 23, 1822, by St. 1821, c. 110, adopted by the voters March 4, 1822. This act was revised by St. 1854, c. 448; amended by St. 1885, c. 266 and again by St. 1909, c. 486.

The neck of land called Boston, still called Boston Proper, contained perhaps 700 acres of land, judging from the 783 acres shown by the official survey of 1794. (In the interval 1630–37, Boston acquired jurisdiction over most of the territory now included in Chelsea, Winthrop, Revere, East Boston, Brookline, Quincy, Braintree, Randolph and Holbrook, besides certain islands in the harbor.) From 1637 till May 13, 1640,

* Old Style.

when "Mount Woollaston" was set off as Braintree, Boston exercised jurisdiction over a territory of at least 40,000 acres. Within its present limits there are 30,598 acres, including flats and water.

Since 1640, grants of land have been made to Boston by the General Court as follows: (1) October * 16, 1660, 1,000 acres "for the use of a free schoole, layd out in the wildernesse or North of the Merimake River" (in Haverhill), in 1664. (2) June * 27, 1735, in abatement of Province Tax, three townships, each six miles square, or 69,120 acres in all. These townships later became the Towns of Charlemont, Colrain, and Pittsfield. Boston sold its interest in them on June * 30, 1737, for £3,660. (3) June 26, 1794, a township of land in Maine (23,040 acres) "to build a public hospital." This tract was sold by the City April 6, 1833, for $4,200.

Muddy River was set off as the Town of Brookline on November * 13, 1705, and Rumney Marsh was set off as the Town of Chelsea January * 8, 1739.

The principal annexations of territory included within the present limits of the City of Boston have been made as follows:

(1) Noddle's Island, by order of Court of Assistants, March * 9, 1636–37. (2) South Boston set off from Dorchester March 6, 1804, by St. 1803, c. 111. (3) Washington Village set off from Dorchester May 21, 1855, by St. 1855, c. 468. (4) Roxbury January 6, 1868, by St. 1867, c. 359, accepted September 9, 1867. Roxbury received its name by order of the Court of Assistants October * 8, 1630. It was incorporated as a city March 12, 1846, by St. 1846, c. 95, accepted March 25, 1846. (5) Dorchester January 3, 1870, by St. 1869, c. 349, accepted June 22, 1869. It received its name September * 7, 1630, by order of the Court of Assistants. (6) Brighton January 5, 1874, by St. 1873, c. 303, accepted October 7, 1873. Set off from Cambridge as the Town of Brighton February 24, 1807, by St. 1806, c. 65. (7) Charlestown January 5, 1874, by St. 1873, c. 286, accepted October 7, 1873. Settled July * 4, 1629. It was incorporated a City February 22, 1847, by St. 1847, c. 29, accepted March 10, 1847. (8) West Roxbury January 5, 1874, by St. 1873, c. 314, accepted October 7, 1873. It was set off from Roxbury and incorporated a Town May 24, 1851, by St. 1851, c. 250. (9) Hyde Park January 1, 1912, by St. 1911, c. 469, and 583, accepted November 7, 1911. Incorporated a Town April 22, 1868.

* Old Style.

CITY OF BOSTON.

IN CITY COUNCIL.

Ordered,— That the Statistics Department be authorized, under the direction of the Committee on Rules, to prepare and have printed the Municipal Register for the current year; and that the Clerk of Committees be authorized to prepare and have printed a pocket edition of the organization of the city government; the expense of said register and organization to be charged to the appropriation for City Documents.

In City Council January 13, 1947. Passed.

Approved by the Mayor January 14, 1947.

Attest:

J. B. Hynes,
City Clerk.

James M. Curley

MAYOR OF BOSTON

TEMPORARY MAYOR

[Document 49 — 1947.]

CITY OF BOSTON

MUNICIPAL REGISTER FOR 1947

CONTAINING

A REGISTER OF THE CITY GOVERNMENT,
AMENDED CITY CHARTER OF 1909,
INCLUDING SUBSEQUENT CHANGES,

WITH

LISTS OF EXECUTIVE AND OTHER PUBLIC OFFICERS,

AND

MEMBERSHIP OF FORMER CITY GOVERNMENTS.

COMPILED AND EDITED BY THE STATISTICS DEPARTMENT, UNDER THE DIRECTION OF

WILLIAM J. CAMPBELL, *Chairman.*

CITY OF BOSTON
PRINTING DEPARTMENT
1947

Contents.

	Page
Introduction	9, 10
The City Government, 1947	11, 12
An Act Relative to the office of Temporary Mayor	13, 14
Officers of the City Council	15
Committees of the City Council	16
Amended City Charter of 1909 (with changes to 1947)	17–33
Officials in charge of executive departments, term, etc.	34–36
Notes on executive departments, lists of officials, term, etc.	37–85
Various City, County and State officials, term, etc.	89–91
Various departments, commissions, courts, etc., lists of officials, term, etc.	92–116
Miscellaneous Municipal Activities	119–122
Members of City Government, 1909–1947	125–135
Mayors of Boston, 1822–1947	136
Chairmen of the Board of Aldermen, 1855–1909	137, 138
Presidents of the Common Council, 1822–1909	138, 139
Presidents of the City Council, 1910–1947	140
Orators of Boston, 1771–1947	141, 142
Index	143–149

INTRODUCTION.

As a public document THE MUNICIPAL REGISTER is as old as the City of Boston itself, the first volume having been published in 1821, a year before the government of Boston changed from Town to City. Up to 1840 the title of the volume was: The Rules and Orders of the Common Council. From 1821 to 1829 the document contained merely a register of the City Council and a list of the officers.

In 1829 the City Charter was published as a part of the volume, and in 1830 the Acts relating to Boston, also the ordinances, were added. In 1832 the size of the volume was increased by the addition of an index to the contents. The volume published in 1822 contained fifteen pages and for the year 1840 there were eighty-eight pages, including three pages of index.

The title THE MUNICIPAL REGISTER was adopted in 1841 when the publication became more ambitious, incorporating in its pages the Rules and Orders of the Common Council, joint rules, ordinances of the City, statutes of the Commonwealth relating to the City, a list of the public schools, the City Government of 1841, the committees and departments (consisting at that time of the treasury, law, police, health, public land and buildings, lamps and bridges, fire, and public charitable institutions), and a list of the ward officers.

From 1842 to 1864 it also contained a list of the members of preceding City Governments, a necrological record of those members, the latest ordinances and the special statutes relating to the City. In 1851 a list of the annual orators was added, and in 1853 a map of

the City and the Rules of the Board of Aldermen. In 1876, statistics of registration and voting were included, carried from 1879 to 1924 in tabulated form.

From 1889 to 1896, inclusive, THE MUNICIPAL REGISTER also contained a compilation of the Charter with the revision of 1854 and the amendments of 1885 and thereafter. The Amended Charter of 1909 (15 pages) was added in 1910, and the various changes since that year have been indicated by footnotes.

In 1924 the important amendments to the Charter enacted in that year (10 pages) were included.

The 1925 volume contained, as the latest addition, descriptions of the ward boundaries as fixed for the 22 new wards (formerly 26) in December, 1924.

Since 1925, the Register has been gradually reduced to its present size; primarily, because of the issuance of the Boston Year Book, a more ambitious publication, in 1925 and 1926, and secondly for the purpose of economy.

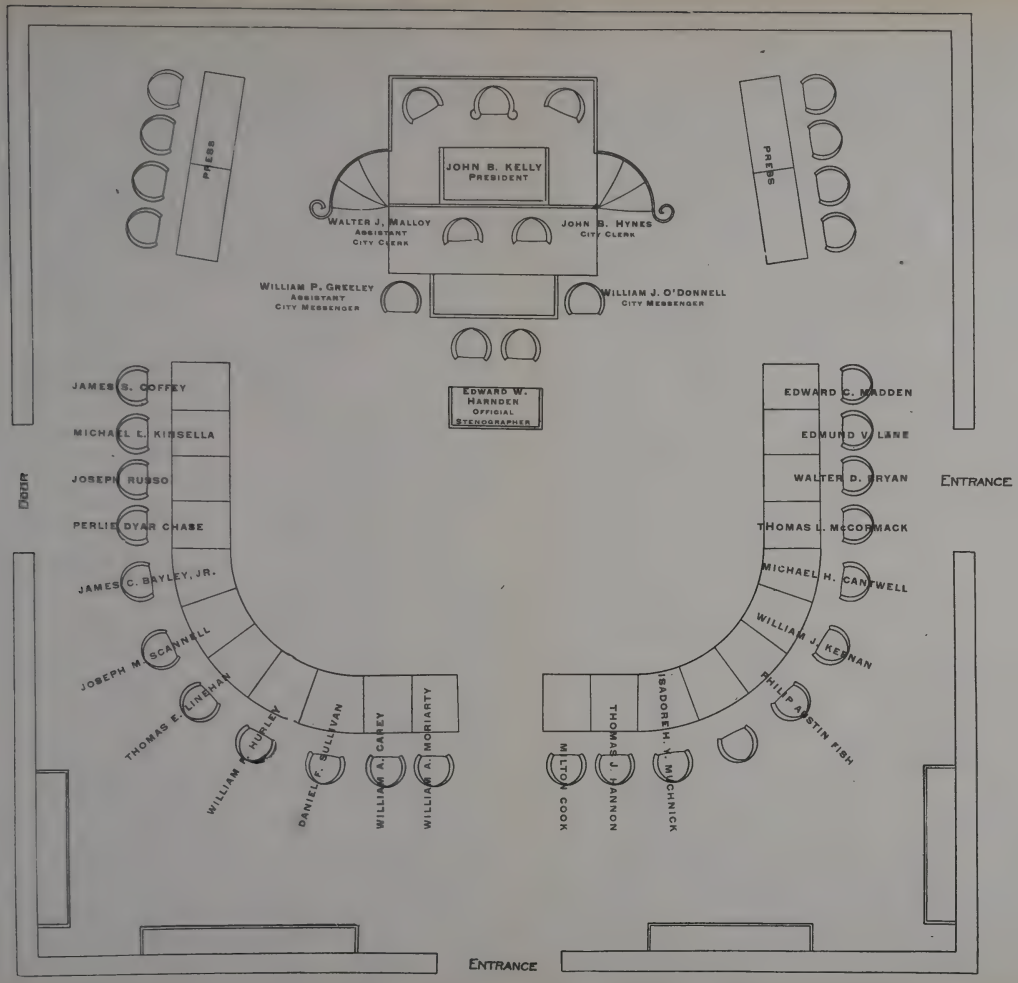

BOSTON CITY COUNCIL CHAMBER, 1947

John B. Kelly

PRESIDENT BOSTON CITY COUNCIL

OFFICERS
OF THE
CITY COUNCIL

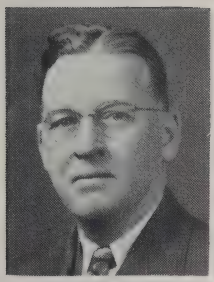

JOHN B. HYNES
City Clerk

ROBERT E. GREEN
Clerk of Committees

WILLIAM J. O'DONNELL
City Messenger

EDWARD W. HARNDEN
Official Stenographer

CITY COUNCIL

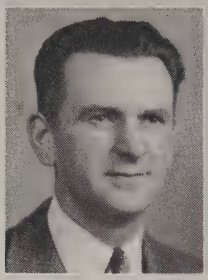

JAMES S. COFFEY
Ward 1

MICHAEL LEO KINSELLA
Ward 2

JAMES C. BAYLEY, JR.
Ward 5

JOSEPH M. SCANNELL
Ward 6

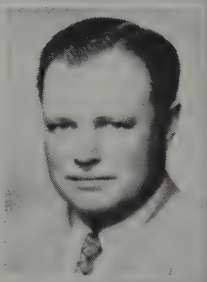

THOMAS E. LINEHAN
Ward 7

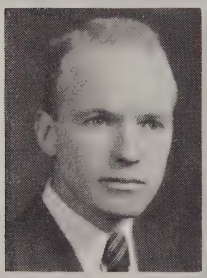

WILLIAM A. MORIARTY
Ward 11

MILTON COOK
Ward 12

THOMAS J. HANNON
Ward 13

WILLIAM J. KEENAN
Ward 17

MICHAEL H. CANTWELL
Ward 18

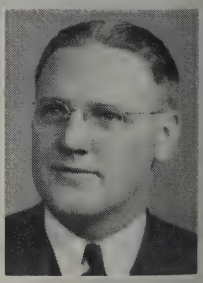

THOMAS L. McCORMACK
Ward 19

CITY COUNCIL

JOSEPH RUSSO
Ward 3

PERLIE DYAR CHASE
Ward 4

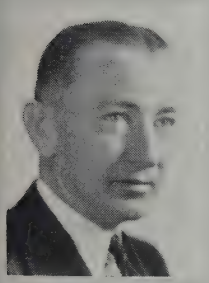

WILLIAM F. HURLEY
Ward 8

DANIEL F. SULLIVAN
Ward 9

WILLIAM A. CAREY
Ward 10

ISADORE H. Y. MUCHNICK
Ward 14

JOHN B. KELLY
Ward 15

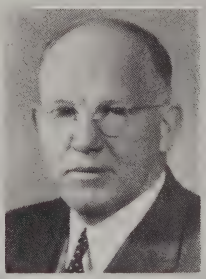

PHILIP AUSTIN FISH
Ward 16

WALTER D. BRYAN
Ward 20

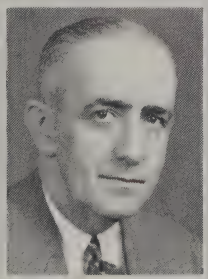

EDMUND V. LANE
Ward 21

MAJ. EDWARD C. MADDEN
Ward 22

GOVERNMENT

OF THE

CITY OF BOSTON,

1947.

JAMES M. CURLEY, *Mayor.*

Residence,
350 Jamaicaway, Boston.

BOSTON CITY COUNCIL, 1947.

[Stat. 1909, Chap. 486; Stat. 1912, Chap. 574; Stat. 1914, Chaps. 630, 730; Spec. Stat. 1916, Chap. 269; Spec. Stat. 1917, Chap. 196; Stat. 1924, Chaps. 328, 479.]

JOHN B. KELLY, *President.*

Ward 1. JAMES S. COFFEY, 451 Meridian street.
Ward 2. MICHAEL LEO KINSELLA, 7 Belmont street.
Ward 3. JOSEPH RUSSO, 42A Green street.
Ward 4. PERLIE DYAR CHASE, 136 Huntington avenue.
Ward 5. JAMES C. BAYLEY, JR., 75 Marlborough street.
Ward 6. JOSEPH M. SCANNELL, 546 East Fourth street.
Ward 7. THOMAS E. LINEHAN, 770 Columbia road.
Ward 8. WILLIAM F. HURLEY, 76 Mt. Pleasant avenue.
Ward 9. DANIEL F. SULLIVAN, 9 Highland street.
Ward 10. WILLIAM A. CAREY, 139 St. Alphonsus street.
Ward 11. WILLIAM A. MORIARTY, 146 Cedar street.

Ward 12. Milton Cook, 168 Ruthven street.
Ward 13. Thomas J. Hannon, 15 Hartford street.
Ward 14. Isadore H. Y. Muchnick, 9 Powellton road.
Ward 15. John B. Kelly, 64 Homes avenue.
Ward 16. Philip Austin Fish, 12 Rowena street.
Ward 17. William Joseph Keenan, 78 Fairmount street.
Ward 18. Michael H. Cantwell, 4 Violante street.
Ward 19. Thomas L. McCormack, 30 Orchard street.
Ward 20. Walter D. Bryan, 18 Alhambra road.
Ward 21. Edmund V. Lane, 1666 Commonwealth avenue.
Ward 22. Edward C. Madden, 328 Washington street.

[Stat. 1854, Chap. 448, § 30; Stat. 1885, Chap. 266, § 2; Stat. 1901, Chap. 332; Rev. Ord. 1898, Chap. 11; C. C., Title IV., Chap. 8; Stat. 1909, Chap. 486; Rev. Ord. 1914, Chap. 11; Rev. Ord. 1925, Chap. 11.]

Regular meetings in Council Chamber, City Hall, fourth floor, Mondays, at 2 P. M.

TEMPORARY MAYOR.

From June 26 to November 28, 1947, Mayor Curley was absent from the city. During that period John B. Hynes, the City Clerk, served as Temporary Mayor, with all the powers and duties of the Mayor, under an act of the Legislature. The act and the proceedings incidental thereto are shown in the following extracts from the records of the City Council.

In City Council,
June 30, 1947.

The following was received:

City of Boston,
City Clerk Department, June 30, 1947.

To the Honorable City Council.

Gentlemen,— I transmit herewith a copy of chapter 580 of the Acts of 1947, approved by the Governor June 26, 1947, designating City Clerk John B. Hynes to be Temporary Mayor of the City of Boston in the present emergency, and a certificate that he was sworn in and qualified as said Temporary Mayor by Governor Robert F. Bradford at 11.02 p. m. on June 26, 1947.

Respectfully,

W. J. Malloy,
Assistant City Clerk.

Chapter 580, Acts of 1947.

An Act Relative to the Office of Mayor of the City of Boston and the Administration of the Affairs of Said City During the Present Emergency.

Section 1. Notwithstanding any provision of general law, of any special act relating to the city of Boston or of any ordinance of said city, the city clerk of said city in office on the effective date of this act shall upon said effective date become temporary mayor, under the designation of "temporary mayor," and shall exclusively, during the period beginning with said effective date and ending upon the return of the present incumbent of the office of mayor to active duties at the city hall of said city or, in case prior to such return a vacancy occurs in said office of mayor, until the qualification of the person first elected by popular vote after said effective date to the office of mayor of said city, possess all the rights and powers, perform all the duties and be subject to all the obligations of mayor of said city and during said period shall receive compensation

at the rate now provided for the mayor, but shall not receive any compensation as city clerk. During said period he shall be deemed to be on leave of absence from the office of city clerk, and the duties of said office shall be performed by the assistant city clerk. At the end of said period said city clerk shall be entitled to return to and resume the duties of the office of city clerk and thereafter he shall hold said office during good behavior, subject only to removal in the manner provided by the civil service laws and rules.

Section 2. This act shall take effect upon its passage.

Approved by the Governor June 26, 1947, at 10 o'clock and 45 minutes, p. m.

Commonwealth of Massachusetts,
Executive Department,
State House, Boston.

June 27, 1947.

To Whom It May Concern.

I, Robert F. Bradford, Governor of the Commonwealth of Massachusetts, hereby certify that at 11.02 p. m. on June 26, 1947, John B. Hynes was duly sworn in and qualified as Temporary Mayor of the City of Boston in accordance with the provisions of chapter 580 of the Acts of 1947.

Robert F. Bradford,
Governor of the Commonwealth.

Placed on file.

In City Council,
December 1, 1947.

The following was received:

City of Boston,
Office of the Mayor, City Hall.
November 28, 1947.

To the Honorable City Council and the City Clerk of Boston.

Gentlemen,— You are hereby notified that on Friday, November 28, 1947, at 9.55 a. m., I returned to active duties at City Hall, thereby terminating the period specified in chapter 580 of the Acts of 1947; and beginning with the said date I have resumed the office of Mayor for the remainder of the term for which I was elected.

Respectfully,

James M. Curley, *Mayor.*

Placed on file.

OFFICERS OF THE CITY COUNCIL.

CLERK.

JOHN B. HYNES.

ASSISTANT CLERK.

WALTER J. MALLOY.

CLERK OF COMMITTEES.

Office, City Hall, Room 56, fourth floor.

ROBERT E. GREEN.

The Clerk of Committees acts as the clerk of all committees of the City Council, keeps the records of their meetings, and has charge of the City Hall Reference Library.

SECRETARY OF THE CITY COUNCIL.

WILLIAM J. J. O'NEIL.

The Secretary of the City Council is also Assistant Clerk of Committees and performs the duties of the Clerk in the latter's absence or in case of vacancy of his position.

STENOGRAPHER-CLERKS TO THE CITY COUNCIL.

FRANCIS W. LEAVEY. STANLEY WOLLASTON.
JOHN L. MALONEY.

CITY MESSENGER.

Office, City Hall, Room 55, fourth floor.

WILLIAM J. O'DONNELL.

The City Messenger attends all meetings of the City Council and committees thereof, keeps the accounts of the expenditures from the city council appropriations, and has the care and distribution of all documents printed for the use of the City Council, also the regular department reports. He has charge of the City flagstaffs, the display of flags in the public grounds, and the roping off of streets and squares on public occasions.

ASSISTANT CITY MESSENGERS.

WILLIAM P. GREELEY.
DENNIS H. SHILLUE.

The Assistant City Messengers perform the duties of the City Messenger in the latter's absence or in case of vacancy of his position.

DOCUMENT MAN.

THOMAS W. MCMAHON.

ASSISTANT DOCUMENT CLERK.

JOSEPH J. BROGNA.

OFFICIAL REPORTER OF PROCEEDINGS.

EDWARD W. HARNDEN.

STANDING COMMITTEES OF CITY COUNCIL.

1947.

EXECUTIVE COMMITTEE.

All the members, Councilor Fish, Chairman.

On the following committees the first-named member is Chairman.

APPROPRIATIONS: Councilors Fish, Coffey, McCormack, Moriarty, Muchnick, Cantwell, Lane.

CLAIMS: Councilors Linehan, Carey, Kinsella, Scannell, McCormack.

COUNTY ACCOUNTS: Councilors Bryan, Moriarty, Hannon, Chase, Cantwell.

FINANCE: Councilors McCormack, Russo, Hurley, Bryan, Fish, Scannell, Kinsella.

INSPECTION OF PRISONS: Councilors Russo, Carey, Chase, Lane, Moriarty.

LEGISLATIVE MATTERS: Councilors Hannon, Cook, Coffey, Lane, Kinsella.

LICENSES: Councilors Coffey, Scannell, Fish, Hurley, Moriarty, Cantwell, Kinsella.

MILITARY AFFAIRS: Councilors Scannell, Carey, Keenan, Madden, Bayley.

ORDINANCES: Councilors Hurley, Coffey, Scannell, Cantwell, Cook, Sullivan, Bryan.

PARKMAN FUND: Councilors Lane, Russo, Bryan, Linehan, Chase.

PRINTING: Councilors Keenan, Sullivan, Madden, Hannon, Russo.

PUBLIC LANDS: Councilors Moriarty, Fish, McCormack, Hurley, Scannell.

RULES: Councilors Sullivan, Russo, Scannell, Carey, McCormack.

SPECIAL COMMITTEES.

BUILDING CODE: Councilors Carey, Fish, Russo, Sullivan, Keenan.

CONSTABLES: Councilors Bryan, Cook, Madden.

HOSPITALS: Councilors Hurley, McCormack, Cantwell, Coffey, Scannell, Sullivan, Kinsella.

PARKS AND PLAYGROUNDS: Councilors Bayley, Madden, Lane, Moriarty, Bryan.

PUBLIC HOUSING: Councilors Kinsella, Carey, Linehan, Russo, Sullivan.

PUBLIC SAFETY: Councilors Kinsella, Hannon, Lane, Madden, Cook.

PUBLIC WELFARE: Councilors Madden, Keenan, Bryan, Muchnick, Bayley.

PUBLIC WORKS: Councilors Sullivan, Bryan, Cantwell, Kinsella, Moriarty.

UNCLAIMED BAGGAGE: Councilors Cook, Muchnick, Bayley.

CITY CHARTER OF 1909 (ACTS OF 1909, CHAPTER 486) WITH AMENDMENTS TO JULY 1, 1947, INCORPORATED.

The Mayor and City Council.

Section 1.* (*The terms of office of the mayor and the members of both branches of the present city council of the city of Boston and of the street commissioner whose term would expire on the first Monday of January, nineteen hundred and ten, are hereby extended to ten o'clock a. m. on the first Monday of February, nineteen hundred and ten, and at that time the said city council and both branches thereof and the positions of city messenger, clerk of the common council, clerk of committees, assistant clerk of committees, and their subordinates shall be abolished. The officials whose terms of office are hereby extended shall, for the extended term, receive a compensation equal to one-twelfth of the annual salaries now paid to them respectively.*) The mayor and city council elected in accordance with the provisions of this act, and their successors, shall thereafter have all the powers and privileges conferred, and be subject to all the duties and obligations imposed by law upon the city council or the board of aldermen, acting as such or as county commissioners or in any capacity, except as herein otherwise provided. Wherever in this act the phrase "mayor and city council" appears, it shall be understood as meaning the mayor and city council acting on and after the first Monday of February, nineteen hundred and ten, under the provisions of this and the three following sections. The city council may, subject to the approval of the mayor, from time to time establish such offices, other than that of city clerk, as it may deem necessary for the conduct of its affairs and at such salaries as it may determine, and abolish such officers or alter such salaries; and without such approval may fill the offices thus established and remove the incumbents at pleasure.

Section 1. (*Chap. 479, Acts of 1924.*) The terms of office of the mayor of the city of Boston, of members of the city council and school committee of said city which would expire under existing law on the first Monday of February, nineteen hundred and twenty-six, and of members of the city council and school committee of said city which would expire under existing law on the first Monday of February, nineteen hundred and twenty-seven, shall terminate at ten o'clock in the forenoon on the first Monday of January, nineteen hundred and twenty-six. There shall be no municipal election in said city in the year nineteen hundred and twenty-four, and the terms of office of members of the city council and school committee of said city which would expire under existing law on the first Monday of February, nineteen hundred and twenty-five, are hereby

* The portion of this section in italics was superseded by Section 1 of Chap. 479, Acts of 1924, which is printed as the next section.

extended to ten o'clock in the forenoon on the first Monday of January, nineteen hundred and twenty-six. The salary of any official whose term of office is terminated as aforesaid shall cease at the time of such termination and the salary of any official whose term of office is extended as aforesaid shall continue at the same rate as theretofore so long as he continues to serve during the period of such extension.

SECT. 2.* The mayor from time to time may make to the city council in the form of an ordinance or loan order filed with the city clerk such recommendations other than for school purposes as he may deem to be for the welfare of the city. The city council shall consider each ordinance or loan order presented by the mayor and shall either adopt or reject the same within sixty days after the date when it is filed as aforesaid. If the said ordinance or loan order is not rejected within said sixty days it shall be in force as if adopted by the city council unless previously withdrawn by the mayor. Nothing herein shall prevent the mayor from again presenting an ordinance or loan order which has been rejected or withdrawn. The city council may originate an ordinance or loan order and may reduce or reject any item in any loan and, subject to the approval of the mayor, may amend an ordinance. All sales of land other than school lands, all appropriations for the purchase of land other than for school purposes, and all loans voted by the city council shall require a vote of two thirds of all the members of the city council; and shall be passed only after two separate readings and by two separate votes, the second of said readings and votes to be had not less than fourteen days after the first, except that in the case of loan orders for temporary loans in anticipation of taxes the second of said readings and votes may be had not less than twenty-four hours after the first. No amendment increasing the amount of land to be sold or the amount to be paid for the purchase of land, or the amount of loans, or altering the disposition of purchase money or of the proceeds of loans shall be made at the time of the second reading and vote. If a petition signed by six members of the council requesting that action be taken forthwith upon a loan order presented by the mayor is filed in the office of the city clerk not earlier than fourteen days after its presentation, action shall be taken by the yeas and nays on the question of the adoption of such loan order at the next meeting of the council, or, if one vote has already been taken thereon, at the next meeting after the expiration of the required interval after such vote; provided, that such action thereon has not sooner been taken or such loan order has not been withdrawn by the mayor.

SECT. 3.† All appropriations, other than for school purposes, to be met from taxes, revenue or any source other than loans, shall originate with the mayor, who, not later than the first Monday in February of each year, shall submit to the city council the annual budget of the current expenses of the city and county for the current fiscal year, and may submit thereafter such supplementary appropriation orders as he may deem necessary. The city council may reduce or reject any item, but, except upon the recommendation of the mayor, shall not increase any item in, nor the total of, a budget, nor add any item thereto, nor shall it originate a budget. Not later than the first Monday in April the city

* Sect. 2 as amended by Chap. 113, Acts of 1933, and Chap. 220, Acts of 1934. Also affected by Chap. 4, Spec. Session, 1942.

† Sect. 3 as amended by Chap. 479, Acts of 1924, and Chap. 604, Acts of 1941.

council shall take definite action on the annual budget by adopting, reducing or rejecting it, and in the event of their failure so to do the items and the appropriation orders in the budget as recommended by the mayor shall be in effect as if formally adopted by the city council and approved by the mayor. It shall be the duty of the city and county officials, when requested by the mayor, to submit forthwith in such detail as he may require estimates for the next fiscal year of the expenditures of the department or office under their charge, which estimates shall be transmitted to the city council.

SECT. 3A.* In the period after the expiration of any fiscal year, and before the regular appropriations have been made by the city council and the school committee, city and county officers who are authorized to make expenditures, and the school committee, may incur liabilities in carrying on the work of the several departments and offices entrusted to them, and payments therefor shall be made from the treasury from any available funds therein and charged against the next annual appropriation, or special appropriation, if any is made; provided, that the liabilities incurred during such interval for regular employees do not exceed in any one month the average monthly expenditure of the last three months of the preceding fiscal year, and that the total liabilities incurred during said interval do not exceed in any one month the sums spent for similar purposes during any one month of the preceding fiscal year; and provided, further, that said officers who are authorized to make expenditures may expend in any one month for any new officer or board lawfully created an amount not exceeding one twelfth of the estimated cost for the current fiscal year; and provided, further, that until a regular or special appropriation has been made for snow removal, expenditures may be made for that purpose to an amount not exceeding the average of the annual expenditures for snow removal in the five preceding fiscal years. Notwithstanding the foregoing limitations upon the authority of city officers to incur liabilities during said interval, such officers may incur liabilities to such extent as may be necessary for the purpose of compensating first assistant assessors for their regular duties.

SECT. 3B.* After an appropriation of money has been duly made by the city of Boston for any specific purpose, or for the needs and expenditures of any city department or county office, no transfer of any part of the money thus appropriated shall be made except in accordance with and after the written recommendation of the mayor to the city council, approved by a yea and nay vote of two thirds of all the members of the city council; provided, that the city auditor, with the approval in each instance of the mayor, may make transfers, other than for personal service, from any item to any other item within the appropriations for a department, division of a department or county office. After December twentieth in each year the city auditor may, with the approval of the mayor, apply any income and taxes not disposed of and make transfers from any appropriation to any other appropriation for the purpose only of closing the accounts of the fiscal year.

SECT. 4. Every appropriation, ordinance, order, resolution and vote of the city council, except votes relating to its own internal affairs, shall be presented to the mayor, who shall make or cause to be made a written

---

* Sect. 3A and 3B inserted by Chap. 604, Acts of 1941. Sect. 3B is affected by Chap. 4, Spec. Session, 1942. Sect. 3A as amended by Chap. 120, Acts of 1947.

record of the time and place of presentation, and it shall be in force if he approves the same within fifteen days after it shall have been presented to him, or if the same is not returned by him with his objections thereto in writing within said period of fifteen days. If within said period said appropriation, ordinance, order, resolution, or vote is returned by the mayor to the city council by filing the same with the city clerk with his objections thereto the same shall be void. If the same involves the expenditure of money, the mayor may approve some of the items in whole or in part and disapprove other of the items in whole or in part; and such items or parts of items as he approves shall be in force, and such items or parts of items as he disapproves shall be void.

SECT. 4A. * The mayor may designate one clerical assistant for whose acts he shall be responsible to sign his name in approval of all vouchers of less than five hundred dollars each.

SECT. 5. † Except as otherwise provided in this act the organization, powers and duties of the executive departments of the city shall remain as constituted at the time when this section takes effect; but the mayor and city council at any time may by ordinance reorganize, consolidate or abolish, in whole or in part, departments whether created on or before or subsequent to the first Monday of February in the year nineteen hundred and ten, including the transit department; transfer the duties, powers and appropriations of one department to another in whole or in part; and establish new departments; and may increase, reduce, establish or abolish salaries of heads of departments, or members of boards. Such an ordinance may provide that all of the employees of any department or division thereof thereby abolished who are subject to civil service shall be reappointed to similar positions with similar status in any new department or division thereof thereby established or in any other department or division thereof, without civil service examination or registration and that such employees shall, upon reappointment as may be provided in such ordinance, retain all rights to retirement with pension that shall have accrued or would thereafter accrue to them, and that their services shall be deemed to have been continuous, to the same extent as if such abolition had not taken place. Nothing in this act shall authorize the abolition or the taking away of any of the powers or duties as established by law of the school committee, the board of commissioners of school buildings, the department of school buildings, the election department or any department in charge of an official or officials appointed by the governor.

SECT. 6. No contract for lighting the public streets, parks, or alleys, or for the collection, removal, or disposal of refuse, extending over a period of more than one year from the date thereof, shall be valid without the approval of the mayor and the city council after a public hearing, held by the city council, of which at least seven days' notice shall have been given in the *City Record*.

SECT. 7. The city council at any time may request from the mayor specific information on any municipal matter within its jurisdiction, and may request his presence to answer written questions relating thereto at a meeting to be held not earlier than one week from the date of the receipt of

* Sect. 4A inserted by Chap. 479, Acts of 1924.

† Sect. 5 as amended by Chap. 222, Sp. Acts of 1919; Chap. 389, Acts of 1928; Chap. 227, Acts of 1934; Chap. 152, Acts of 1936.

said questions, in which case the mayor shall personally, or through a head of a department or a member of a board, attend such meeting and publicly answer all such questions. The person so attending shall not be obliged to answer questions relating to any other matter. The mayor at any time may attend and address the city council in person or through the head of a department, or a member of a board, upon such subject as he may desire.

SECT. 8. Neither the city council, nor any member or committee, officer, or employee thereof shall, except as otherwise provided in this act, directly or indirectly on behalf of the city or of the county of Suffolk take part in the employment of labor, the making of contracts, the purchase of materials, supplies or real estate; nor in the construction, alteration, or repair of any public works, buildings, or other property; nor in the care, custody, and management of the same; nor in the conduct of the executive or administrative business of the city or county; nor in the appointment or removal of any municipal or county employee; nor in the expenditure of public money except such as may be necessary for the contingent and incidental expenses of the city council. The provisions of this section shall not affect the powers or duties of the city council as the successor of the present board of aldermen relative to state or military aid and soldiers' relief.

It shall be unlawful for the mayor or for a member of the city council or for any officer or employee of the city or of the county of Suffolk or for a member of the finance commission directly or indirectly to make a contract with the city or with the county of Suffolk, or to receive any commission, discount, bonus, gift, contribution or reward from or any share in the profits of any person or corporation making or performing such contract, unless such mayor, member of the city council, officer, or employee or member of the finance commission immediately upon learning of the existence of such contract or that such contract is proposed, shall notify in writing the mayor, city council, and finance commission of such contract and of the nature of his interest in such contract and shall abstain from doing any official act on behalf of the city in reference thereto. In case of such interest on the part of an officer whose duty it is to make such contract on behalf of the city the contract may be made by any other officer of the city duly authorized thereto by the mayor, or if the mayor has such interest by the city clerk: *provided, however*, that when a contractor with the city or county is a corporation or voluntary association, the ownership of less than five per cent of the stock or shares actually issued shall not be considered as being an interest in the contract within the meaning of this act, and such ownership shall not affect the validity of the contract, unless the owner of such stock or shares is also an officer or agent of the corporation or association, or solicits or takes part in the making of the contract.

A violation of any provision of this section shall render the contract in respect to which such violation occurs voidable at the option of the city or county. Any person violating the provisions of this section shall be punished by a fine of not more than one thousand dollars, or by imprisonment for not more than one year, or both. Chapter five hundred and twenty-two of the acts of the year nineteen hundred and eight is hereby repealed.

THE EXECUTIVE DEPARTMENT.

SECT. 9. All heads of departments and members of municipal boards, including the board of street commissioners, as their present terms of office expire (but excluding the school committee and those officials by

law appointed by the governor), shall be appointed by the mayor without confirmation by the city council. They shall be recognized experts in such work as may devolve upon the incumbents of said offices, or persons specially fitted by education, training or experience to perform the same, and (except the election commissioners, who shall remain subject to the provisions of existing laws) shall be appointed without regard to party affiliation or to residence at the time of appointment except as hereinafter provided.

Sect. 10 and Sect. 11, concerning approval by the civil service commission of appointments by the mayor, repealed by chapter 167, Acts of 1930.

Sect. 12. A vacancy in any office to which the provisions of section nine of this act apply, shall be filled by the mayor under the provisions of said section and pending a permanent appointment he shall designate some other head of a department or member of a board to discharge the duties of the office temporarily.

Sect. 13. Members of boards shall be appointed for the terms established by law or by ordinance. Heads of departments shall be appointed for terms of four years beginning with the first day of May of the year in which they are appointed and shall continue thereafter to hold office during the pleasure of the mayor.

Sect. 14. The mayor may remove any head of a department or member of a board (other than the election commissioners, who shall remain subject to the provisions of existing laws) by filing a written statement with the city clerk setting forth in detail the specific reasons for such removal, a copy of which shall be delivered or mailed to the person thus removed, who may make a reply in writing, which, if he desires, may be filed with the city clerk; but such reply shall not affect the action taken unless the mayor so determines. The provisions of this section shall not apply to the school committee or to any official by law appointed by the governor.

Sect. 15. The positions of assistants and secretary authorized by section twenty of chapter four hundred and forty-nine of the acts of the year eighteen hundred and ninety-five except those in the election department are hereby abolished, and except as aforesaid the said section is hereby repealed.

The civil service laws shall not apply to the appointment of the mayor's secretaries, nor of the stenographers, clerks, telephone operators and messengers connected with his office, and the mayor may remove such appointees without a hearing and without making a statement of the cause for their removal.

Sect. 16. No official of said city, except in case of extreme emergency involving the health or safety of the people or their property, shall expend intentionally in any fiscal year any sum in excess of the appropriations duly made in accordance with law, nor involve the city in any contract for the future payment of money in excess of such appropriation, except as provided in section six of this act. Any official who shall violate the provisions of this section shall be punished by imprisonment for not more than one year, or by a fine of not more than one thousand dollars, or both.

The Finance Commission.

Sect. 17. Within sixty days after the passage of this act the governor with the advice and consent of the council shall appoint a finance commission to consist of five persons, inhabitants of and qualified voters in the

city of Boston, who shall have been such for at least three years prior to the date of their appointment, one for the term of five years, one for four years, one for three years, one for two years, and one for one year, and thereafter as the terms of office expire in each year one member for a term of five years. Vacancies in the commission shall be filled for the unexpired term by the governor with the advice and consent of the council. The members of said commission may be removed by the governor with the advice and consent of the council for such cause as he shall deem sufficient. The chairman shall be designated by the governor. His annual salary shall be five thousand dollars, which shall be paid in monthly installments by the city of Boston. The other members shall serve without pay.

Sect. 18. It shall be the duty of the finance commission from time to time to investigate any and all matters relating to appropriations, loans, expenditures, accounts, and methods of administration affecting the city of Boston or the county of Suffolk, or any department thereof, that may appear to the commission to require investigation, and to report thereon from time to time to the mayor, the city council, the governor, or the general court. The commission shall make an annual report in January of each year to the general court.

Sect. 19. Whenever any pay roll, bill, or other claim against the city is presented to the mayor, city auditor, or the city treasurer, he shall, if the same seems to him to be of doubtful validity, excessive in amount, or otherwise contrary to the city's interest, refer it to the finance commission, which shall immediately investigate the facts and report thereon; and pending said report payment shall be withheld.

Sect. 20.* The said commission is authorized to employ such experts, counsel, and other assistants, and to incur such other expenses as it may deem necessary, and the same shall be paid by said city upon requisition by the commission, not exceeding in the aggregate in any year the sum of forty-five thousand dollars, or such additional sums as may be appropriated for the purpose by the city council and approved by the mayor. A sum sufficient to cover the salary of the chairman of the commission and the further sum of at least forty-five thousand dollars to meet the expenses as aforesaid each year shall be appropriated by said city. The commission shall have the same right to incur expenses in anticipation of its appropriation as if it were a regular department of said city.

Sect. 21. For the purpose of enabling the said commission to perform the duties and carry out the objects herein contemplated, and to enable the mayor, the city council, the governor or the general court to receive the reports and findings of said commission as a basis for such laws, ordinances, or administrative orders as may be deemed meet, the commission shall have all the powers and duties enumerated in chapter five hundred and sixty-two of the acts of the year nineteen hundred and eight and therein conferred upon the commission designated in said act; but counsel for any witness at any public hearing may ask him any pertinent question and may offer pertinent evidence through other witnesses subject to cross-examination by the commission and its counsel.

The City Clerk.

Sect. 22.† The present city clerk shall hold office for the term for which he has been elected, and thereafter until his successor is chosen

* Sect. 20 as amended by Chap. 81, Acts of 1921, and Chap. 369, Acts of 1924.

† Sect. 22 is affected by Chap. 580, Acts of 1947.

and qualified. In the year nineteen hundred and eleven, and every third year thereafter, a city clerk shall be elected by a majority of the members of the city council, to hold office until the first Monday in February in the third year following his election, and thereafter until his successor has been duly chosen and qualified unless sooner removed by due process of law. The city clerk shall act as clerk of the city council established by this act.

The City Auditor.

Sect. 23. All accounts rendered to or kept in the departments of the city of Boston or county of Suffolk shall be subject to the inspection and revision of the city auditor, and shall be rendered and kept in such form as he shall prescribe. The auditor may require any person presenting for settlement an account or claim against the city or county to make oath before him in such form as he may prescribe as to the accuracy of such account or claim. The wilful making of a false oath shall be perjury and punishable as such. The auditor may disallow and refuse to pay, in whole or in part, any claim on the ground that it is fraudulent or unlawful and in that case he shall file a written statement of his reasons for the refusal.

Sect. 24. Whenever, in response to an advertisement by any officer or board of the city or county, a bid for a contract to do work or furnish materials is sent or delivered to said officer or board, a duplicate of the same shall be furnished by the bidder to the auditor, to be kept by him and not opened until after the original bids are opened. After the original bids are opened, the auditor shall open and examine the bids submitted to him, and shall compare the same with the original bids. In case any of the bids submitted to the auditor differ from the corresponding original bids, those submitted to the auditor shall be treated as the original bids. The contract shall not be awarded until after both sets of bids are opened.

Sect. 25. The auditor shall furnish monthly to each head of department a statement of the unexpended balance of the appropriation for that department, and he shall furnish to the mayor and city council a statement of the unexpended balances of all the departments. He shall furnish quarterly to the city council an itemized statement showing the amount of money expended by the mayor and the city council for contingent expenses.

Miscellaneous Provisions.

Sect. 26.* All loans issued by the city after the passage of this act shall be made payable in annual installments in the manner authorized by section thirteen of chapter twenty-seven of the Revised Laws as amended by section one of chapter three hundred and forty-one of the acts of the year nineteen hundred and eight. No sinking fund shall be established for said loan. All bonds shall be offered for sale in such a manner that the premiums, if any are received, shall be applied in accordance with the provisions of chapter three hundred and seventy-nine of the acts of the

* Sect. 26 as amended by Chap. 437, Acts of 1910, and Chap. 165, Acts of 1911.

year nineteen hundred and ten. No city or county money shall be deposited in any bank or trust company of which any member of the board of sinking fund commissioners of said city is an officer, director, or agent. Nothing herein shall apply to transit bonds of the city of Boston issued under the provisions of the several acts authorizing the construction of tunnels and subways in said city by the Boston Transit Commission, and said bonds may be issued as heretofore and secured by sinking fund.

SECT. 27.* Every officer and board in charge of a department of the city of Boston or county of Suffolk shall, on or before the sixth day of January, in the year nineteen hundred and thirty-nine and on or before the sixth day of January in each year thereafter, prepare and furnish to the city auditor a list of the officials and employees under said officer or board and paid by the city or county on the first day of such January; and every such officer and board shall, on or before the sixth day of June, in each of the years nineteen hundred and thirty-eight to nineteen hundred and forty-three, inclusive, prepare and furnish to the city auditor a list of such officials and employees paid by the city or county on the first day of such June. Such lists shall give the names, residence by street and ward, designation, compensation, and date of election or appointment of each of said officials and employees and the date when each first entered the employ of the city or county. It shall be the duty of the city auditor to verify said lists by the pay rolls and to keep a copy of said lists open for public inspection, and to prepare and publish in the *City Record*, in the year nineteen hundred and thirty-nine and annually thereafter, a comparative table containing the number of such officials and employees holding office or employed in each such department or board and paid by the city or county on the first day of January in each of the ten years next preceding such publication; and, in addition, in each of the years nineteen hundred and thirty-eight to nineteen hundred and forty-three, inclusive, he shall prepare and publish in the *City Record*, a comparative table showing the number of such officials and employees holding office or employed in each such department or board and paid by the city or county on the first day of June in each of the ten years next preceding such publication. Each such comparative table of the number of such officials and employees paid by the city or county on the first day of January, in any year, shall be so published not later than during the first week in the month of March next following; and each such comparative table of the number of such officials and employees paid by the city or county on the first day of June, in each of the years nineteen hundred and thirty-eight to nineteen hundred and forty-three, inclusive, shall be so published not later than during the first week in the month of August next following.

SECT. 28. The jurisdiction now exercised by the board of aldermen concerning the naming of streets, the planting and removal of trees in the

---

* Sect. 27 as amended by Chap. 168, Special Acts of 1919, Chap. 133, Acts of 1922, and Chap. 263, Acts of 1938.

public ways, the issue of permits or licenses for coasting, the storage of gasoline, oil, and other inflammable substances or explosive compounds and the use of the public ways for any permanent or temporary obstruction or projection in, under, or over the same, including the location of conduits, poles, and posts for telephone, telegraph, street railway, or illuminating purposes, is hereby vested in the board of street commissioners, to be exercised by said board with the approval in writing of the mayor; and the mayor and city council shall have authority to fix by ordinance the terms by way of cash payment, rent, or otherwise, upon which permits or licenses for the storage of gasoline or oil, or other inflammable substances or explosive compounds, and the construction or use of coal holes, vaults, bay windows, and marquises, in, under, or over the public ways shall be issued.

SECT. 29.* Within ninety days after the passage of this act and thereafter there shall be published at least once a week and distributed and sold under the direction of the mayor and on terms to be fixed by the city council and approved by the mayor a paper to be known as the *City Record.* All advertising with reference to the sale of property for nonpayment of taxes shall appear exclusively in the *City Record.* All other advertising, whether required by law or not, with reference to the purchase or taking of land, contracts for work, materials or supplies, and the sale of bonds, shall appear in said paper, and in such newspaper or newspapers as the mayor, in his discretion, may order; a list of all contracts of one thousand dollars or more, as awarded, with the names of bidders, and the amount of the bids; appointments by the mayor; and changes in the number and compensation of employees in each department, shall be published in the *City Record.* Failure to publish in such newspaper or newspapers as the mayor may order shall not invalidate any purchase, contract or sale made or action taken by the city. The proceedings of the city council and school committee together with all communications from the mayor, shall be published in the *City Record;* provided, that the substance of debates by and among the members of the city council shall not be so published or published elsewhere at the expense of the city.

SECT. 30.† Every officer or board in charge of a department in said city and every officer, board or official of the county of Suffolk having power to incur obligations on behalf of said county in cases where said obligations are to be paid for wholly from the treasury of said city, when authorized to erect a new building or to make structural changes in an existing building, shall make contracts therefor, not exceeding five, each contract to be subject to the approval of the mayor; and when about to do any work or to make any purchase, the estimated cost of which alone, or in conjunction with other similar work or purchase which might properly be included in the same contract, amounts to or exceeds one thousand dollars, shall, unless the mayor gives written authority to do otherwise, invite proposals therefor by advertisements in the *City Record.* Such advertise-

---

* Sect. 29 as amended by Chap. 185, Acts of 1934, and Chap. 447, Acts of 1947.

† Sect. 30 as amended by Chap. 156, Acts of 1939.

ments shall state the time and place for opening the proposals in answer to said advertisement, and shall reserve the right to the officer, board or official to reject any or all proposals. No authority to dispense with advertising shall be given by the mayor unless the said officer, board or official furnishes him with a signed statement which shall be published in the *City Record* giving in detail the reasons for not inviting bids by advertisement.

SECT. 31. At the request of any department, and with the approval of the mayor, the board of street commissioners, in the name of the city, may take in fee for any municipal purpose, any land within the limits of the city, not already appropriated to public use. Whenever the price proposed to be paid for a lot of land for any municipal purpose is more than twenty-five per cent higher than its average assessed valuation during the previous three years, said land shall not be taken by purchase but shall be taken by right of eminent domain and paid for in the manner provided for the taking of and the payment of damages for land for highways in said city. No land shall be taken until an appropriation by loan or otherwise for the general purpose for which land is needed shall have been made by the mayor and city council by a two thirds vote of all its members; or in case of land for school purposes by the school committee and schoolhouse department in accordance with law; nor shall a price be paid in excess of the appropriation, unless a larger sum is awarded by a court of competent jurisdiction. All proceedings in the taking of land shall be under the advice of the law department, and a record thereof shall be kept by said department.

SECT. 32.* Beginning in the year nineteen hundred and twenty-five, the municipal election in said city shall take place biennially in every odd numbered year on the Tuesday after the first Monday in November.

SECT. 33.† The fiscal year in said city shall begin on January first and shall end on December thirty-first next following; and the municipal year shall begin on the first Monday in January and shall continue until the first Monday of the January next following. At the biennial municipal election in the year nineteen hundred and twenty-five, the five members of the school committee shall be elected. The two candidates receiving the largest number of votes at said election shall hold office for four years, and the three receiving the next largest number of votes at said election, for two years. At every biennial municipal election thereafter, all members of the school committee to be elected shall be chosen for terms of four years each. The terms of all members of the school committee shall begin with the first Monday of January following their election and continue until their successors are chosen and qualified. The members of the school committee shall meet and organize on the first Monday of January following their election.

SECT. 34. In Boston, beginning with the current year, political committees shall be elected at the state primaries instead of at the municipal primaries.

---

* Sect. 32 as amended by Chap. 730, Sect. 1, Acts of 1914; Chap. 288, Acts of 1921, and Chap. 479, Acts of 1924.

† Sect. 33 as amended by Chap. 479, Acts of 1924.

* * * * * * * * * * * * *

SECT. 45.† Beginning with the biennial municipal election in the year nineteen hundred and twenty-five, the mayor of the city of Boston shall be elected at large to hold office for the term of four years from the first Monday in January following his election and until his successor is chosen and qualified.

SECT. 46. Providing for recall of mayor repealed by Special Acts 1918, Chap. 94.

SECT. 47.‡ If a vacancy occurs in the office of mayor within two months prior to a regular municipal election other than an election for mayor, or within sixteen months after any regular municipal election, the city council shall forthwith order a special election of mayor to serve for the unexpired term, and if such vacancy occurs at any other time there shall be an election for mayor at the next regular municipal election for the term of four years; provided, that the foregoing provisions shall not apply if such vacancy occurs between the date of an election at which a new mayor is elected and the date he takes office. In the case of the decease, inability, absence, or resignation of the mayor, and whenever there is a vacancy in the office from any cause, the president of the city council, while said cause continues or until a mayor is elected, shall perform the duties of mayor. If he is also absent or unable from any cause to perform such duties they shall be performed, until the mayor or president of the city council returns or is able to attend to said duties by such member of the city council as that body may elect, and until such election by the city clerk. The person upon whom such duties shall devolve shall be called "acting mayor" and he shall possess the powers of mayor only in matters not admitting of delay, but shall have no power to make permanent appointments except on the decease of the mayor.

Sections 8, 9, and 13 of Chap. 479, Acts of 1924.

SECT. 8. At the biennial state election in nineteen hundred and twenty-four, the registered voters of the city of Boston shall be entitled to vote upon the following plans of city council, which shall be printed upon the official ballot in the following form. Each voter shall make a cross in the space at the right of the plan which he desires to have adopted. No ballot shall be counted upon which the voter has made a cross in each such space.

Plan No. 1. A city council of fifteen members to consist of three members to be elected for two year terms by and from the voters of each of five boroughs (each comprising certain specified wards) at a salary of fifteen hundred dollars each, nominated as heretofore, except that the names of five hundred voters only shall be required to nominate each member.

* * * * Sections 35 to 44, inclusive, are omitted because now inoperative.

† Sect. 45 as amended by Chap. 94, Special Acts of 1918; Chap. 479, Acts of 1924, and Chap. 300, Acts of 1938, which was accepted by the voters at the municipal election November 7, 1939.

‡ Sect. 47 as amended by Chap. 730, Acts of 1914, Sects. 2 and 3, and Chap. 479, Acts of 1924. See Chaps. 4 and 8, Acts of 1945.

Plan No. 2. A city council to consist of one member to be elected for a two year term by and from the voters of each ward at a salary of fifteen hundred dollars each, nominated as heretofore, except that the names of one hundred voters only shall be required to nominate each member.

SECT. 9. If a majority of the votes cast under the provisions of the preceding section are in favor of the first plan, then sections ten to twelve, inclusive, shall take effect subject to section twenty-one, and sections fourteen to sixteen, inclusive, shall be inoperative.

* * * * * * * * * * * *

SECT. 13.† If a majority of the votes cast under the provisions of section eight are in favor of the second or alternative plan, then sections fourteen to sixteen, inclusive, shall take effect subject to section twenty-one, and sections ten to twelve, inclusive, shall be inoperative.

SECT. 48.‡ Beginning with the biennial municipal election in the year nineteen hundred and twenty-five there shall be elected at each regular municipal election by and from the registered voters of each ward one councillor to serve for two years from the first Monday in January following his election and until his successor is elected and qualified.

SECT. 49.§ Each member of the city council shall be paid an annual salary of two thousand dollars; and no other sum shall be paid from the city treasury for or on account of any personal expenses directly or indirectly incurred by or in behalf of any member of said council.

SECT. 50.‖ The city council shall be the judge of the election and qualifications of its members; shall elect from its members by vote of a majority of all the members a president who when present shall preside at the meetings thereof; shall from time to time establish rules for its proceedings, and shall, when a vacancy occurs in the office of any member during the first eighteen months of his term, order a special election in his ward to fill such vacancy for the unexpired term. The member eldest in years shall preside until the president is chosen, and in case of the absence of the president, until a presiding officer is chosen.

SECT. 51. All elections by the city council under any provision of law shall be made by a *viva voce* vote, each member who is present answering to his name when it is called by the clerk or other proper officer, and stating the name of the person for whom he votes, or declining to vote as the case may be, and the clerk or other proper officer shall record every such vote. No such election shall be valid unless it is made as aforesaid.

---

* * * * Sections 10 to 12, inclusive, are omitted because inoperative.

† Plan No. 2 was accepted by the voters at the State Election, November 4, 1924.

‡ Sect. 48 as amended by Chap. 479, Acts of 1924.

§ Sect. 49 as amended by Chap. 348, Acts of 1930, which was accepted by the voters at the State Election, November 4, 1930.

‖ Sect. 50 as amended by Chap. 479, Acts of 1924.

SECT. 52. No primary election or caucus for municipal offices shall be held hereafter in the city of Boston, and all laws relating to primary elections and caucuses for such offices in said city are hereby repealed.

SECT. 53.* Any registered voter who is qualified to vote for a candidate for any municipal elective office in such city may be a candidate for nomination thereto, and his name as such candidate shall be printed on the official ballot to be used at the municipal election; provided, that at or before five o'clock P. M. of the eighth Tuesday prior to such election nomination papers, prepared and issued by the election commissioners, signed in person for the nomination for mayor by at least three thousand registered voters in said city qualified to vote for such candidate at said election, signed in person for the nomination for school committee by at least two thousand registered voters in said city qualified to vote for such candidate at said election, and signed in person for the nomination for city councillor by at least three hundred registered voters in the ward, for which said nomination is sought, qualified to vote for such candidate at said election, shall be filed with said election commissioners and the signatures on the same to the number required to make the nomination subsequently certified by the election commissioners as hereinafter provided. Said nomination papers shall be in substantially the following form:

COMMONWEALTH OF MASSACHUSETTS.

CITY OF BOSTON.

NOMINATION PAPER.

The undersigned, registered voters of the City of Boston, qualified to vote for a candidate for the office named below, in accordance with law, make the following nomination of a candidate to be voted for at the election to be held in the City of Boston on November , 19 .

NAME OF CANDIDATE. (Give first or middle name in full.)	Office for which nominated.	Residence, Street and Number, if any.

SIGNATURES AND RESIDENCES OF NOMINATORS.

We certify that we have not subscribed to more nominations of candidates for this office than there are persons to be elected thereto. In case of the death, withdrawal or incapacity of the above nominee, after written acceptance filed with the board of election commissioners, we authorize

* Sect. 53 as amended by Chap. 730, Sect. 4, Acts of 1914; Chap. 37, Special Acts of 1918; Chap. 479, Acts of 1924; Chap. 136, Acts of 1925; Chap. 105, Acts of 1926; and Chap. 472, Acts of 1941. Chap. 139, Acts of 1945, effective during the war and one year thereafter, changing the time specified in this section, was repealed by Chap. 227, Acts of 1947.

(names of a committee of not less than five persons) or a majority thereof as our representatives to fill the vacancy in the manner prescribed by law.

Signatures of Nominators. To be made in person.	Residence January 1.	Ward.	Precinct.	Present Residence.

ACCEPTANCE OF NOMINATION.

I accept the above nomination.

.....
Signature of Nominee.

Commonwealth of Massachusetts.

Boston, , 19 .

SUFFOLK, SS.

The undersigned, being the circulator or circulators of this paper, severally certify, under the pains and penalties of perjury, that the persons whose names are written upon the lines the numbers of which appear opposite our signatures below, signed the same in person.

Names and Addresses of Persons Circulating this Paper.		Numbers of Lines upon which Appear Signatures as to which Certification Is Made hereby.
Name.	Address.	

The signature of any nominator which is not so certified shall not be counted in determining the number of nominators.

Sect. 54.* If a candidate nominated as aforesaid dies before the day of election, or withdraws his name from nomination, or is found to be ineligible, the vacancy may be filled by a committee of not less than five persons, or a majority thereof, if such committee be named, and so authorized in the nomination papers. Nomination papers shall not include candidates for more than one office. Every voter may sign as many nomination papers for each office to be filled as there are persons to be

* Sect. 54 as amended by Chap. 730, Sect. 5, Acts of 1914; Chap. 340, Acts of 1921; Chap. 479, Acts of 1924; Chap. 105, Acts of 1926; Chap. 472, Acts of 1941; and Chap. 446, Acts of 1947. Chap. 139, Acts of 1945, effective during the war and one year thereafter, changing the time specified in this section, was repealed by Chap. 227, Acts of 1947.

elected thereto and no more. Nomination papers shall be issued by the board of election commissioners on and after but not before the eleventh Tuesday preceding the regular municipal election. Such papers shall be issued only to candidates who shall file with the election commissioners requests therefor in writing, containing their names with the first or middle name in full, the offices for which they are candidates, and their residences, with street and number, if any. Forthwith the election commissioners shall print or insert on such nomination papers the names of the candidates, the offices for which they are nominated and their residences, with street and number, if any. Not more than three hundred such nomination papers shall be issued to any candidate for mayor, and not more than two hundred such nomination papers shall be issued to any candidate for the school committee and to any candidate for the city council there shall be issued not more than ten such nomination papers for a ward. No nomination papers except those issued in accordance with the provisions of this section shall be received or be valid.

Sect. 55.* Women who are qualified to vote may be nominated as and sign nomination papers for candidates for office in the manner and under the same provisions of law as men.

Sect. 56.† The names of candidates appearing on nomination papers shall, when filed, be a matter of public record; but the nomination papers shall not be open to public inspection until after certification. After such nomination papers have been filed, the election commissioners shall certify thereon the number of signatures which are the names of registered voters in the city qualified to sign the same. They shall not certify a greater number of names than are required to make a nomination, with one-tenth of such number added thereto. All such papers found not to contain a number of names so certified equivalent to the number required to make a nomination shall be invalid. The election commissioners shall complete such certification on or before five o'clock P. M. on the thirty-fourth day preceding the city election. Such certification shall not preclude any voter from filing objections as to the validity of the nomination. All withdrawals and objections to such nominations shall be filed with the election commissioners on or before five o'clock P. M. on the twenty-eighth day preceding the city election. All substitutions to fill vacancies caused by withdrawal or ineligibility shall be filed with the election commissioners on or before five o'clock P.M. on the twenty-seventh day preceding the city election.

Sect. 57. The name of each person who is nominated in compliance with law together with his residence and the title and term of the office for which he is a candidate shall be printed on the official ballots at the municipal election and the names of no other candidates shall be printed thereon. The names of candidates for the same office shall be printed

---

* Sect. 55 as amended by Chap. 65, Acts of 1921.

† Sect. 56 as amended by Chap. 730, Acts of 1914; Chap. 288, Acts of 1921; Chap. 105, Acts of 1926; and Chap. 472, Acts of 1941. Chap. 139, Acts of 1945, effective during the war and one year thereafter, changing the time specified in this section, was repealed by Chap. 227, Acts of 1947.

upon the official ballot in the order in which they may be drawn by the board of election commissioners, whose duty it shall be to make such drawing and to give each candidate an opportunity to be present thereat personally or by one representative.

SECT. 58.* No ballots used at any biennial or special municipal election shall have printed thereon any party or political designation or mark, and there shall not be appended to the name of any candidate any such party or political designation or mark, or anything showing how he was nominated or indicating his views or opinions.

SECT. 59.† On ballots to be used at biennial or special municipal elections, blank spaces shall be left at the end of each list of candidates for the different offices, equal to the number to be elected thereto, in which the voter may insert the name of any person not printed on the ballot for whom he desires to vote for such office.

SECT. 60. All laws not inconsistent with the provisions of this act, governing nomination papers and nominations for, and elections of municipal officers in the city of Boston, shall so far as they may be applicable, govern the nomination papers, nominations and elections provided for in this act. The board of election commissioners shall be subject to the same penalties and shall have the same powers and duties, where not inconsistent with the provisions of this act, in relation to nomination papers, preparing and printing ballots, preparing for and conducting elections and counting, tabulating and determining the votes cast under the provisions of this act, as they have now in relation to municipal elections in said city.

SECT. 61. The provisions of this act shall apply to any special municipal election held after the year nineteen hundred and nine in the city of Boston, except that nomination papers for offices to be filled at such elections shall be issued by the election commissioners on and after the day following the calling of said special election. Every special municipal election shall be held on a Tuesday not less than sixty days nor more than ninety days after the date of the order calling such special election.

SECT. 62. All acts and parts of acts, so far as inconsistent with this act, are hereby repealed; and all ordinances and parts of ordinances, so far as inconsistent with this act, are hereby annulled. All acts and parts of acts affecting the city of Boston, not inconsistent with the provisions of this act, are hereby continued in force.

The provisions of the amended charter went into full effect February 7, 1910. Sections 45 to 61 inclusive were accepted by the voters at the state election November 2, 1909.

Plan No. 2, set forth in section 8 of Chap. 479, Acts of 1924, for a city council of one member from each ward, was accepted by the voters at the state election November 4, 1924.

The provisions of Chap. 479 of the Acts of 1924 went into full effect January 4, 1926.

---

* Sect. 58 as amended by Chap. 479, Acts of 1924.

† Sect. 59 as amended by Chap. 479, Acts of 1924.

OFFICIALS

IN CHARGE OF THE

EXECUTIVE DEPARTMENTS.

The following table shows the manner in which the administrative heads of the Executive departments are appointed or elected, the time of appointment or election and the term of office as prescribed by statute or ordinance. (See Acts of 1930, Chap. 167.)

Officials.	How Created.	Appointed or Elected.		Term.	
		By Whom.	When.	Begins.	Length.
Appeal, Board of (Five)	Statute...	Mayor...	Annually, one.....	May 1...	5 yrs.
Art Commission (Five)	" ...	" ...	Annually, one.....	" 1..	5 "
Assessors (Five).....	" ...	" ...	Annually, one.....	April 1..	5 "
Auditor.....	Ord.....	" ...	*	*	*
Budget Commissioner,	" ...	" ...	Quadrennially....	" 1..	4 "
Building Commissioner,	Statute...	" ...	Quadrennially....	" 1..	4 "
City Clerk.....	" ...	City Council..	Triennially,	1st Mon. in Feb..	3 "
City Planning Board (Nine).....	Ord.....	Mayor...	Annually, two.....	May 1..	5 "
Collector.....	Statute...	" ...	Quadrennially....	" 1..	4 "
Corporation Counsel...	Ord.....	" ...	Quadrennially....	" 1..	4 "
Election Commissioners (Four).....	Statute...	" ...	Annually, one.....	April 1..	4 "
Examiners, Board of (Three).....	" ...	" ...	Annually, one.....	May 1..	3 "

* Position placed under Civil Service by vote of electorate, November 2, 1943.

Officials.	How Created.	Appointed or Elected.		Term.	
		By Whom.	When.	Begins.	Length.
Fire Commissioner.....	Statute...	Mayor...	Quadrennially....	May 1..	4 yrs.
Health Commissioner...	Ord.....	" ...	Quadrennially....	" 1..	4 "
Hospital Trustees (Five).....	Statute...	" ...	Annually, one.....	" 1..	5 "
Institutions Commissioner.....	Ord.....	" ...	Quadrennially....	" 1..	4 "
Library Trustees (Five)	" ...	" ...	Annually, one.....	" 1..	5 "
Park Commissioners (Three).....	Statute...	" ...	Annually, one.....	" 1..	3 "
Penal Institutions Commissioner.....	Ord.....	" ...	Quadrennially....	" 1..	4 "
Printing, Superintendent of.....	" ...	" ...	Quadrennially....	" 1..	4 "
Public Buildings, Superintendent of....	" ...	" ...	Quadrennially....	" 1..	4 "
Public Welfare Trustees (Twelve).....	Statute...	" ...	Annually, four.....	" 1..	3 "
Public Works, Commissioner of.....	Ord.....	" ...	Quadrennially....	" 1..	4 "
Registrar, City.....	Statute...	" ...	Quadrennially....	" 1..	4 "
Retirement Board (Three).....	" ...	" ...	.....	Oct. 1..	4 "
Sinking Funds Commissioners (Six).....	" ...	" ...	Annually, two.....	May 1..	3 "

Officials.	How Created.	Appointed or Elected.		Term.	
		By Whom.	When.	Begins.	Length.
Statistics Trustees (Five)	Ord.	Mayor	Annually, one	May 1	5 yrs.
Street Commissioners (Three)	Statute	"	Annually, one	1st Mon. in Jan.	3 "
Supplies, Superintendent of	Ord.	"	Quadrennially	May 1	4 "
Traffic Commissioners (Five)	Statute				
Transit Commissioners (Three)	Ord.	Mayor	Annually, one	May 1	3 "
Treasurer	Statute	"	Quadrennially	" 1	4 "
Veterans Service and Soldiers' Relief Commissioner	Ord.	"	Quadrennially	" 1	4 "
Weights and Measures, Sealer of	Statute	"			
Zoning Adjustment, Board of (Twelve)	"	"	Annually, two	May 1	5 "

EXECUTIVE DEPARTMENTS.

DEPARTMENT OF THE MAYOR.

Office, 27 City Hall, second floor.

[Stat. 1885, Chap. 266; Stat. 1895, Chap. 449; Rev. Ord. 1898, Chap. 2; Stat. 1904, Chap. 450; Stat. 1905, Chap. 341; Stat. 1906, Chap. 259; Stat. 1907, Chaps. 274, 463; C. C., Title II., Chap. 3; Stat. 1908, Chaps. 292, 494; Stat. 1909, Chap. 486; Stat. 1910, Chap. 373; Stat. 1911, Chap. 413; Stat. 1912, Chap. 550; Stat. 1913, Chaps. 280, 367, 788; Stat. 1914, Chaps. 274, 730; Rev. Ord. 1914, Chap. 2; Spec. Stat. 1915, Chaps. 184, 348; Spec. Stat. 1918, Chap. 94; Gen. Stat. 1919, Chap. 75; Stat. 1920, Chaps. 6, 312, 613; Stat. 1921, Chaps. 169, 407, 497; Stat. 1922, Chaps. 35, 399, 521; Stat. 1924, Chaps. 453, 479; Stat. 1930, Chap. 167; Stat. 1938, Chap. 300; Stat. 1945, Chaps. 4, 8.]

JAMES M. CURLEY, *Mayor.*

FRANK B. HOWLAND, *Executive Secretary.*
J. JOSEPH CONNORS, *Secretary and Chief Clerk.*
JOHN P. BRENNAN, *Federal Relations Secretary.*
THOMAS L. JOHNSON, *Assistant Secretary.*
LAWRENCE P. GILLIGAN, *Assistant Secretary.*
FRANK D. FENNESSY, *Assistant Secretary.*
CARL D. WILLIS, *Assistant Secretary.*
JULIUS ANSEL, *Assistant Secretary.*
ROBERT SMITH, *Assistant Secretary.*
WENDELL D. HOWIE, *Assistant Secretary.*
LEO DONOVAN, *Assistant Secretary.*
MARION NEWTON, *Assistant Secretary.*
MARIE F. DEAN, *Assistant Secretary.*
STELLA ROTHWELL, *Stenographer.*
MIRINDA D. CAPPUCCI, *Stenographer.*
AGNES J. MOONEY, *Stenographer.*
WALTER R. MILLIKEN, *Chief, Licensing Division.*
BEATRICE WHELTON, *Assistant Chief, Licensing Division.*
ALICE F. LEONARD, *Telephone Operator.*

PUBLIC CELEBRATIONS, CONVENTIONS, AND DISTINGUISHED VISITORS.

GEORGE JAMES CURLEY, *Director.*
WILLIAM DUERDIN, *Assistant Director.*

THE CITY RECORD.

Office, 40 City Hall.
JOSHUA H. JONES, *Editor.*
P. NICHOLAS PETROCELLI, *Associate Editor.*

ART DEPARTMENT.

Office, Faneuil Hall.

[Stat. 1898, Chap. 410; Rev. Ord. 1898, Chap. 4; C. C., Title IV., Chap. 11; Spec. Stat. 1919, Chap. 87.]

OFFICIALS.

ROBERT P. BELLOWS, *Chairman.*
DANIEL SARGENT, *Secretary.*

COMMISSIONERS.*

WILLIAM EMERSON, named by Trustees of Museum of Fine Arts. Term ends in 1948.

ROBERT P. BELLOWS, named by the Massachusetts Institute of Technology. Term ends in 1949.

GEORGE H. EDGELL, named by the Boston Society of Architects. Term ends in 1950.

DANIEL SARGENT, named by the Trustees of the Public Library. Term ends in 1951.

MARY EVANGELINE WALKER, named by Boston Art Club. Term ends in 1952.

The Art Department, established in 1898, is in charge of five commissioners, who are appointed by the Mayor. Each year one of the following-named bodies, namely, the Trustees of the Museum of Fine Arts, the Trustees of the Boston Public Library, the Trustees of the Massachusetts Institute of Technology, the Boston Art Club, and the Boston Society of Architects, submits a list of three persons to the Mayor; and the Mayor appoints one person as Art Commissioner from each of the lists so submitted. Whenever the term of a member of the Board expires, the Mayor appoints his successor from a list selected by the body which made the original selection, as aforesaid.

No work of art can become the property of the City of Boston without the approval of the Art Department, which may also be requested by the Mayor or the City Council to pass upon the design of any municipal building, bridge, approach, lamp, ornamental gate or fence, or other structure to be erected upon land belonging to the City. No work of art, the property of the City of Boston, shall be removed except by order of the Art Commissioners and with the approval of the Mayor. Moreover, all contracts or orders for the execution of any painting, monument, statue, bust, bas-relief, or other sculpture for the City shall be made by said Board, acting by a majority of its members, subject to the approval of the Mayor. By Chap. 87, Special Acts of 1919, all works of art owned by the City were placed in the custody and care of the Art Commissioners.

---

* The Commissioners serve without compensation.

ASSESSING DEPARTMENT.

Office, 301 City Hall Annex, third floor.

[Stat. 1854, Chap. 448, § 37; Stat. 1884, Chap. 123; Stat. 1903, Chap. 279; Rev. Ord. 1898, Chap. 5; Ord. 1900, Chap. 5; Ord. 1901, Chap. 8; C. C., Title IV., Chap. 12; Ord. 1910, Chap. 1; Stat. 1911, Chap. 89; Stat. 1913, Chaps. 155, 484; Stat. 1914, Chap. 198; Rev. Ord. 1914, Chap. 5; Gen. Stat. 1915, Chap. 91; Gen. Stat. 1916, Chaps. 87, 173, 294; Spec. Stat. 1918, Chap. 93; Stat. 1920, Chaps. 93, 96, 183, 552; Stat. 1921, Chaps. 283, 399; Stat. 1922, Chap. 6; Stat. 1924, Chap. 410; Stat. 1938, Chap. 257; Stat. 1945, Chap. 263.]

OFFICIALS.

Peter J. Allen, *Chairman.*
John P. Doherty, *Secretary.*

ASSESSORS.

Edward C. Carroll.	Term ends March 31, 1948.
Hugh T. Gartland.	Term ends March 31, 1949.
Philip McMorrow.	Term ends March 31, 1950.
James A. Miraglia.	Term ends March 31, 1951.
Peter J. Allen.	Term ends March 31, 1952.

DEPUTY ASSESSORS.

Henry T. Hartmere. Thomas J. Murphy.
John J. O'Connor. Francis J. McFarland.
Paul J. Oswald.

Jeremiah A. Coakley, *Chief Clerk.*
John J. Hastry, *Assistant Chief Clerk.*
Thomas F. Gavin, *Chief, Personal Property Division.*
John A. Sharkey, *Appraisal Engineer.*

"The Mayor of the City shall assign five assessors to hold office for terms of one, two, three, four and five years, respectively, from the first day of April, 1938. As the term of each assessor expires, the Mayor, in like manner, shall appoint his successor for a term of five years from the 1st day of April in the year of appointment." . . .

"The Mayor shall designate the Chairman of the Board."

The Assessors published annual tax lists from 1822 to 1866. Since 1866 the records of the department are almost entirely in manuscript. Annual reports have been made since 1890.

ASSISTANT ASSESSORS.

[Stat. 1885, Chap. 266, § 2; Stat. 1894, Chap. 276; Stat. 1901, Chap. 400; Rev. Ord. 1898, Chap. 5, § 1; Ord. 1901, Chap. 6; C. C., Title IV., Chap. 12, § 2; Stat. 1913, Chap. 484; Spec. Stat. 1918, Chap. 93; Stat. 1920, Chap. 96; Ord. 1920, Chap. 1; Ord. 1923, Chap. 7; Ord. 1925, Chap. 3; Stat. 1925, Chap. 39; Ord. 1945, Chap. 5.]

The Assistant Assessors are appointed from the Civil Service list by the Board of Assessors for an indeterminate period, subject to the approval of the Mayor, one for each assessment district or two when required.

AUDITING DEPARTMENT.

Office, 20 City Hall, first floor.

[Rev. Ord. 1898, Chap. 6; Ord. 1901, Chap. 10; Stat. 1909, Chap. 486, §§ 3, 23, 24, 25; Stat. 1911, Chap. 413; Stat. 1913, Chaps. 367, 788; Rev. Ord. 1914, Chap. 6; Spec. Stat. 1917, Chap. 111; Spec. Stat. 1919, Chap. 168; Ord. 1921, Chap. 1; Stat. 1922, Chap. 133; Stat. 1924, Chap. 479; Ord. 1925, Chap. 6; Ord. 1934, Chap. 6.]

CHARLES J. FOX, *City Auditor.*

DANIEL J. FALVEY, *Deputy City Auditor.*

The office of Auditor was established by ordinance on August 2, 1824. Under provisions of Chapter 414 of the Acts of 1941, the office of City Auditor was placed under Civil Service on November 2, 1943, by a referendum vote of 60,139 to 12,409.

The office of Deputy City Auditor was established by ordinance on July 11, 1934.

Regular annual reports of receipts and expenditures have been published by the Auditor since 1825. Less complete reports were published by finance committees from 1811 to 1824, inclusive. Since June 1, 1867, the Auditor has published monthly exhibits of all City, School, and County expenditures.

The City Auditor is also Auditor of the County of Suffolk, Secretary of the Board of Commissioners of Sinking Funds, a member of the Board of Trustees of the George Robert White Fund, and a member of the Boston Retirement Board. (Rev. Ord. 1925, Chaps. 3, 6.)

BOARD OF ZONING ADJUSTMENT.

Office, 43 City Hall, third floor.

[Stat. 1924, Chap. 488, Section 20; Stat. 1925, Chap. 219; Stat. 1926, Chap. 350; Stat. 1927, Chap. 220; Stat. 1928, Chaps. 70, 137; Stat. 1929, Chap. 88; Stat. 1930, Chap. 347; Stat. 1931, Chaps. 16, 180; Stat. 1932, Chap. 143; Stat. 1933, Chap. 204; Stat. 1934, Chap. 210; Stat. 1936, Chap. 240; Stat. 1941, Chap. 373.]

OFFICIALS.

DANA SOMES, *Chairman.*
ELIOT N. JONES, *Vice-Chairman.*
MARY T. DOWNEY, *Secretary.*
THOMAS E. MCCORMICK, *Engineer.*

MEMBERS.	Nominated by	Term ends in
Dana Somes, *Chairman*	Boston Society of Architects Boston Society of Landscape Architects	1950
Everett F. Gray	Associated Industries of Massachusetts	1947
Earl McMann	Boston Central Labor Union	1949
Eliot N. Jones	Boston Chamber of Commerce	1951
John F. Murphy	Boston Real Estate Board	1952
John R. Nichols	Boston Society of Civil Engineers	1949
William Stanley Parker	City Planning Board	*Ex officio*
John A. Breen	Massachusetts Real Estate Exchange	1950
Frank W. Baldwin	Master Builders' Association	1951
John H. Gilbody	Team Owners' Association	1948
Raymond P. Delano	United Improvement Association	1948
Harry Braude	Mayor's Appointee	1951

The Board consists of twelve members, the Chairman of the City Planning Board, *ex officio*, and eleven members, appointed by the Mayor in the following manner; one member from two candidates to be nominated by each of the following organizations: Associated Industries of Massachusetts, Boston Central Labor Union, Boston Chamber of Commerce, Boston Real Estate Exchange, Massachusetts Real Estate Exchange, Boston Society of Architects and the Boston Society of Landscape Architects, Boston Society of Civil Engineers, Master Builders' Association, Team Owners' Association, United Improvement Association, and one member to be selected by the Mayor. All appointive members shall be residents of or engaged in business in Boston. The term of office is five years.

The members of the Board serve without compensation. Any petition for changing the zoning map must be accompanied by a fee of twenty-five dollars before being considered by the Board.

Either upon petition or otherwise, the Board may, by a decision of not less than four-fifths of its members, rendered after a public hearing following advertisement and due notice to the owners of all property deemed by the Board to be affected, change the boundaries of districts by changing the zoning map on file at the state secretary's office, to meet altered needs

of a locality, to avoid undue concentration of population, to provide adequate light and air, to lessen congestion in streets, to secure safety from fire, panic and other dangers, to facilitate the adequate provision of transportation, water, sewerage, and other public requirements and to promote the health, safety, convenience and welfare of the inhabitants of the City of Boston.

No decision of the Board of Appeal permitting the erection or alteration of a building to an extreme height greater than that otherwise authorized under the provisions of the zoning law for the lot or building in question is effective until and unless confirmed by the decision of not less than two thirds of the members of the Board of Zoning Adjustment.

If a change in the boundaries of districts is favorably decided upon or if a decision of the Board of Appeal is confirmed, any person aggrieved or any municipal officer or Board, may within fifteen days after the entry of such decision, appeal to the Superior Court sitting in equity, for the County of Suffolk.

BOSTON RETIREMENT BOARD.

Office, 65 City Hall.

[Stat. 1922, Chap. 521; Stat. 1923, Chaps. 284, 381, 426; Stat. 1924, Chaps. 89, 249, 250, 251; Stat. 1925, Chaps. 18, 90, 152; Stat. 1926, Chap. 390; Stat. 1933, Chap. 243; Stat. 1937, Chap. 163; Stat. 1939, Chap. 131; Stat. 1943, Chap. 204; Stat. 1945, Chap. 658.]

OFFICIALS.

Wilfred J. Doyle, *Chairman.*
Wm. D. Kenney, *Secretary and Executive Officer.*
George E. Willard, *Chief Clerk.*

THE BOARD.

Charles J. Fox (*ex officio*).
Margaret A. Learson. Term ends September 30, 1948.
Wilfred J. Doyle. Term ends September 30, 1949.

The Boston Retirement System was established on February 1, 1923, under the provisions of Chapter 521 of the Acts of 1922, which was accepted by the Mayor and City Council in August, 1922.

An additional retirement system for city and county employees was provided by chapter 658 of the Acts of 1945. This act was accepted by the City Council June 3, 1946, and approved by the Mayor June 5, 1946. The new system, designated as the State-Boston Retirement System, went into effect October 1, 1946. Every employee appointed after that date becomes a member of the new system.

Both systems are administered by a Retirement Board consisting of Wilfred J. Doyle, appointed by the Mayor for a term of three years; Charles J. Fox, City Auditor, *ex officio;* and Margaret A. Learson, elected by members of the system. The Board serves without compensation.

BOSTON TRAFFIC COMMISSION.

Office, 134 North Street.
[Stat. 1929, Chap. 263.]

LEO F. CURLEY, *Commissioner.*

OFFICIALS.

LEO F. CURLEY, *Chairman.* Term ends April 30, 1951.

ASSOCIATE COMMISSIONERS.*

THOMAS F. SULLIVAN, *Police Commissioner.*
ROBERT P. CURLEY, *Commissioner of Public Works.*
JOHN J. MURPHY, *Chairman, Park Commissioners.*
CHARLES E. MANION, *Chairman, Street Commissioners.*

WILLIAM T. DOYLE, *Secretary.*

ENGINEERING DIVISION.

PHILIP T. DESMOND, *Traffic Engineer.*
TIMOTHY J. O'CONNOR, *Assistant Traffic Engineer.*

The Act establishing the commission became effective April 30, 1929, after approval by the Governor and acceptance by the Mayor and City Council. The commissioner is appointed by the Mayor, to serve four years and until the qualification of his successor, receives compensation established by the Mayor and City Council, and may be removed by the Mayor. The associate commissioners receive no compensation.

The commissioners may employ, subject to the approval of the Mayor and to chapter thirty-one of the General Laws, engineers, experts, assistants and other officers and employees. The commission has exclusive authority to adopt, amend, alter and repeal rules and regulations relative to vehicular street traffic, and to the movement, stopping or standing of vehicles on, and their exclusion from, all or any streets, ways, highways, roads and parkways, under the control of the city. The commission has the power to erect, make and maintain, or cause to be erected, made and maintained, traffic signs, signals, markings and other devices for the control of such traffic in the city and for informing and warning the public as to the rules and regulations adopted by the commission.

---

* Ex officiis.

The latest revision of the Traffic Regulations contains 389 one-way streets and 569 no-parking streets. The commission maintains 172 traffic signals, including two (2) interconnected systems in downtown Boston, 9,000 traffic signs and 91 traffic officers' spotlights. One hundred and twenty (120) miles of white lines painted in the roadway, including crosswalks, center lines, lane lines and stop lines, are maintained by the commission. Ten hundred and twenty-two (1,022) loading zones, requiring 25,300 feet of painted curb, are maintained. Fees amounting to $12,653.10 are collected for the establishment and maintenance of these loading zones.

BUDGET DEPARTMENT.

Office, 44 City Hall, third floor.

[Ord. 1917, Chap. 3; Ord. 1921, Chap. 4; Ord. 1927, Chap. 3; Stat. 1930, Chap. 400; Stat. 1931, Chap. 301; Stat. 1941, Chaps. 447, 604.]

John A. Sullivan, *Budget Commissioner.* Term ends April 30, 1950.

The Budget Department was established by ordinance in 1917. It was established as a result of the report and recommendations of a commission which had been appointed "to investigate and report upon 'the expediency of adopting a segregated form of budget for the departments for which the city makes appropriations from taxes or revenues' including the departments under the control of the mayor, the school committee and the schoolhouse department, the county departments, and the departments in charge of officials appointed by the governor." That commission was appointed pursuant to an order passed by the City Council on June 7, 1915, and approved by the Mayor on June 8, 1915. Its report was made under date of October 1, 1915.

When the Budget Department was established it was placed in charge of the Budget Commissioner. General supervision over all matters relating or incidental to the appropriations and budgets of all municipal departments, with the exception of a very few departments not directly under the control of the Mayor, was placed in the jurisdiction of the Budget Commissioner.

The Budget Commissioner, under the direction of the Mayor, prepares in segregated form the annual and all supplementary budgets to be submitted by the Mayor to the City Council. The Commissioner also prepares annually forms of estimate sheets to be used by each officer, board, commission and department, and each division of a department, for which the city appropriates money. He also prepares the form of monthly report of such officer, board, commission and department, and each division thereof, showing expenditures to date of all appropriations by item. The Budget Commissioner also reports to the Mayor on all subsequent revisions of the items in the budget.

Each department head annually on or before November first submits to the Budget Commissioner departmental budget estimates on sheets furnished by the Budget Department. The Budget Commissioner investigates and considers all such estimates in detail and confers with the several department heads concerning their estimated requirements. The Budget Commissioner thereafter establishes tentative budget allowances to each department and submits such tentative budget allowances to the Mayor, with such recommendations as the Budget Commissioner deems advisable. The Mayor, after conference with the Budget Commissioner and the several department heads, concerning the department estimates, the tentative allowances, and the recommendations of the Budget Commissioner, makes final decisions on all budget allowances. The entire and formal budget is prepared by the Budget Commissioner in accordance with those decisions of the Mayor. The budget in its entirety is then submitted by the Mayor to the City Council with an appropriate explanatory message, which recommends the adoption of the budget by that body.

The City Council refers the budget to its committee on appropriations. The appropriations committee holds public hearings on the individual items of each department budget. It hears the several department heads on the details of their department budgets. The Budget Commissioner attends the hearings of the appropriations committee prepared to furnish such information and give such assistance as may be requested by the committee or the department heads.

On the completion of the hearings of the appropriations committee, that committee reports to the entire Council on the proposed budget. Thereupon the City Council acts on that report and the recommendations of its committee on appropriations. The City Council may by law decrease any item in the budget submitted to it by the Mayor, but is without power to increase any item in it. Upon the adoption of the budget by the City Council and its approval by the Mayor, the appropriations contained in the budget are established for the fiscal year ending on the December thirty-first next following its adoption and approval, which the statutes now require shall be not later than the first Monday in April.

On occasions it becomes necessary during the fiscal year to transfer funds from one item to another in the budgets of the several departments. When such a transfer is deemed advisable or necessary by a department head, the department head makes a written request of the Budget Commissioner for such transfer. After consideration of such requests, the Budget Commissioner refers them to the Mayor for submission to the Council for its action. The transfers become operative only when they are adopted by the Council and approved by the Mayor.

In compliance with the provisions of Chapter 400 of the Acts of 1930, "Compensation and Classification Plans for the Officers and Employees of Suffolk County" were adopted by the City Council on April 13, 1931, and approved by the Mayor on April 15, 1931. By virtue of that statute and those "plans" and their respective amendments, the Budget Commissioner is empowered to pass upon all promotions, transfers, new appoint-

ments, and the compensation of the personnel of Suffolk County. These "plans" establish the Budget Commissioner as the Personnel Director of Suffolk County. The records required to comply with the provisions of these plans are compiled by and maintained in the Budget Department under the supervision of the Budget Commissioner. These records include, among others, an official roster of each officer and employee in the service of Suffolk County, their classification title, rate of pay, a record of each change of their status, and such other relevant information as the Budget Commissioner deems advisable for the maintenance of a proper record of the personnel of Suffolk County.

In addition to the records of the county personnel, there is also kept in the Budget Department a complete alphabetical index of the permanent personnel of the City of Boston, likewise compiled and maintained under the supervision of the Budget Commissioner.

BUILDING DEPARTMENT.

Office, 901–910 City Hall Annex, ninth floor.

John J. Mahoney, *Building Commissioner.* Term ends in 1950.
Thomas L. Flynn, *Deputy Building Commissioner.*
Frank J. Coughlin, *Clerk of Department.*
Dennis J. Keohane, *Supervisor of Construction.*
Michael A. Spillane, *Supervisor of Construction.*
Joseph H. Walsh, *Supervisor of Construction.*
James P. Collins, *Chief, Zoning Division.*
Daniel F. Lamphier, *Chief, Egress Division.*
Edward Lamphier, *Chief, Elevator Division.*
John F. Murphy, *Supervisor of Plumbing.*
Frank J. Riley, *Supervisor of Gas Fitting.*
Henry J. Clayton, *Fire Protection Engineer.*

The duty of the Building Commissioner, under the provisions of Chapter 479 of the Acts of 1938, as amended (the Building Code), is to inspect all buildings and structures in the City of Boston except bridges, quays or wharves, buildings owned and occupied by the United States or the Commonwealth, railroad stations and structures used primarily for railway purposes, voting booths, tanks of certain specified capacities, tunnels constructed and maintained by the public authority, tents covering an area of less than one hundred square feet, fences less than six feet in height, signs or billboards upon the ground and signs less than one square foot in area, and flagpoles less than twenty feet in length.

The Code authorizes the Commissioner to issue permits to erect, enlarge, alter, substantially repair, move, demolish or change the occupancy of any building or structure; or to install, alter, or substantially repair plumbing, gas fitting, fire extinguishing apparatus or elevators;

or to install steam boilers, furnaces, heaters or other heat producing apparatus the installation of which is regulated by the Code; or to install engines or dynamos.

The Zoning Act is also administered by the Building Commissioner. Under the provisions of this Act the city is divided into use districts, defined as Residential, Business, Industrial and Unrestricted. With minor exceptions, no building shall be erected or altered, nor shall any building or premises be used, for any purpose other than the use permitted in the district in which such building or premises is located. (Chapter 488, Acts of 1924, as amended — the Zoning Act.)

The Commissioner also licenses gas fitters, both master and journeyman; registers master and journeyman plumbers; establishes the qualifications of welders and licenses operators of elevators.

In addition, Chapter 143 of the General Laws, in so far as applicable to Boston, is administered by the Building Commissioner under delegated authority from the State Commissioner of Public Safety.

The primary purpose of the public safety regulations promulgated under this chapter is to establish a minimum code of safety for the entire state. Cities and towns may make further exactions in accordance with local building ordinances and not inconsistent with law, but in no case may the provisions of state law be avoided or minimized.

The law falls with particular force on all places of assembly — restaurants, taverns, dance halls, meeting halls and all places of similar occupancy in which fifty or more persons may be accommodated. Lodging houses and apartment houses in which there are eight or more rooms above the second floor, or in which ten or more persons are accommodated above the second floor come also within the provisions of this Act. All such buildings must be certified by the Building Commissioner as to compliance with these particular regulations in addition to the Boston Code requirements.

BOARD OF EXAMINERS.

Office, 909 City Hall Annex, ninth floor.

[Stat. 1912, Chap. 713; Ord. 1912, Chap. 9; Rev. Ord. 1914, Chap. 8; Ord. 1920, Chap. 10; Ord. 1925, Chap. 5; Stat. 1938, Chap. 479, as amended by Ord. 1943.]

OFFICIALS.

George R. McNeil, *Chairman.*
Mary D. McMackin, *Permanent Secretary.*

THE BOARD.

John Guarino.	Term ends in 1948.
George R. McNeil.	Term ends in 1949.
Benjamin Gargill.	Term ends in 1950.

The Board of Examiners, as an adjunct of the Building Department, was established in 1912. It consists of three members appointed by the

Mayor, the duty of said members being to act upon the qualifications of persons desiring to be registered as construction superintendents in the City of Boston. Under the law the personnel of the Board includes an architect or engineer, a contractor, and a lawyer. Compensation for service by said members is set at ten dollars a day, the salary of the chairman not to exceed twelve hundred dollars, that of each of the other members, one thousand dollars.

Applicants qualifying for registration pay an initial fee of five dollars, two dollars for annual renewal.

BOARD OF APPEAL.

Office, 907 City Hall Annex, ninth floor.

[Stat. 1938, Chap. 479, § 117, as amended by City Ordinance of 1943, § 42 (Building Code); Stat. 1924, Chap. 488, § 19, as amended by Stat. 1941, Chap. 373, § 18 (Zoning Law).]

OFFICIALS.

William H. Ellis, *Chairman.*
James A. McElaney, *Secretary.*

THE BOARD.

William H. Ellis.	Term ends in 1948.
A. Francis O'Toole.	Term ends in 1949.
George W. Judkins.	Term ends in 1950.
Merton P. Ellis.	Term ends in 1951.
James A. McElaney.	Term ends in 1952.

The Board consists of five members appointed by the Mayor in the following manner: One member from two candidates, one to be nominated by the Boston Real Estate Exchange and one by the Massachusetts Real Estate Exchange; one member from two candidates, one nominated by the Boston Society of Architects and one by the Boston Society of Civil Engineers; one member from three candidates, one to be nominated by the Master Builders' Association, one by the Building Trades Employers' Association and one by the Building Contractors' Association of Massachusetts, Inc.; one member from two candidates nominated by the Building Trades Council of Boston and vicinity; and one member selected by the Mayor. The term of office is five years. Each member is paid $10 per diem for actual service, but not more than $1,000 in any one year under the Act.

Any applicant for a permit from the Building Commissioner whose application has been refused *in re* building law or *in re* zoning law may appeal therefrom within ninety days, and a person who has been ordered to incur expense may within thirty days after receiving such order (or in the case of its being a hazardous condition in the opinion of the Building Commissioner within ten days) appeal to the Board of Appeal by giving notice in writing to the Commissioner. All cases of appeal are settled by the Board after a hearing, and a decision rendered on same open for public inspection.

CITY CLERK DEPARTMENT.

Office, 31 City Hall, second floor.

[Stat. 1854, Chap. 448, § 30; Stat. 1885, Chap. 266, § 2; Rev. Ord. 1898 Chap. 11; G. L., Chap. 41, §§ 12–19; C. C., Title IV., Chap. 8; Stat. 1909, Chap. 486, § 22; Rev. Ord. 1925, Chap. 11.]

John B. Hynes, *City Clerk.*
Walter J. Malloy, *Assistant City Clerk.*

The City Clerk is elected by the City Council for the term of three years. He has the care and custody of the records of the City Council and of all city records, documents, maps, plans and papers, except those otherwise provided for. He also records chattel mortgages, assignments of wages, and other instruments, issues licenses and badges to minors when so directed by the City Council, and performs other duties imposed by statute.

The City Clerk and Assistant City Clerk are, respectively, Clerk and Assistant Clerk of the City Council.

The present City Clerk was given tenure of office by Chap. 580 of the Acts of 1947.

The Assistant City Clerk is appointed by the City Clerk, subject to the approval of the Mayor. By Gen. Laws, Chap. 41, § 18, the certificate or attestation of the Assistant City Clerk has equal effect with that of the City Clerk.

CITY PLANNING DEPARTMENT.

Office, 43 City Hall, third floor.

[Stat. 1913, Chap. 494; Ord. 1913, Chap. 6; Rev. Ord. 1914, Chap. 12; Ord. 1915, Chap. 2; Ord. 1923, Chap. 5; Rev. Ord. 1925, Chap. 12; Ord. 1940, Chap. 2.]

OFFICIALS.

William Stanley Parker, *Chairman.*
Thomas J. Turley, *Vice-Chairman.*
Thomas E. McCormick, *Executive Director.*
Mary T. Downey, *Secretary.*

THE BOARD.

Alfred Beck, Jr. Term ends in 1947.
Prof. Emil A. Gramstorff. Term ends in 1948.
William Stanley Parker. Term ends in 1948.
Elisabeth M. Herlihy. Term ends in 1949.
Francis X. Lane. Term ends in 1949.
Thomas J. Turley. Term ends in 1950.
Daniel J. Donovan. Term ends in 1951.
Mary M. Fitzgerald. Term ends in 1951.
Joseph A. Mitchell. Term ends in 1952.

Chapter 41 of the General Laws, Sections 70, 71 and 72, provides that every city and every town in the state having a population of more than

10,000 shall, and towns having a population of less than 10,000 may, create a planning board which shall make careful studies of the resources, possibilities and needs of the town, particularly with respect to conditions injurious to the public health or otherwise in and about rented dwellings, and make plans for the development of the municipality, with special reference to proper housing of its inhabitants.

In January, 1914, an ordinance was passed by the Boston City Council establishing "The City Planning Board" consisting of five members, one of whom shall be a woman, for a term of five years, all to serve without compensation.

In April, 1940, an amendment to the above ordinance was passed by the City Council enlarging "The City Planning Board" from five to nine members, to include at least one engineer, one architect and one landscape architect or city planner and a woman. The members of the Board shall serve for terms of five years, without compensation.

COLLECTING DEPARTMENT.

Office, 201 City Hall Annex, second floor.

[Stat. 1875, Chap. 176; Stat. 1885, Chap. 266; Stat. 1888, Chap. 390; Stat. 1890, Chap. 418; Rev. Ord. 1898, Chap. 14; Ord. 1908, Chap. 1; C. C., Title IV., Chap. 10; Stat. 1909, Chap. 486; Stat. 1913, Chap. 672; Rev. Ord. 1914, Chap. 13; Ord. 1914, 2d Series, Chap. 2; Spec. Stat. 1916, Chap. 291; Ord. 1921, Chap. 1; Stat. 1922, Chap. 390; Ord. 1925, Chap. 1.]

Daniel F. Donovan, *City Collector*. Term ends in 1950.

The Collector collects and receives all taxes and other assessments, betterments, rates, dues and moneys payable on any account to the City of Boston or the County of Suffolk. He has the custody of all leases from the City. Annual reports have been published since 1876, also weekly and daily statements. The Collector is also County Collector.

ELECTION DEPARTMENT.

Office, 111 City Hall Annex, first floor.

[Stat. 1906, Chap. 311; Stat. 1907, Chap. 560, § 78; Rev. Ord. 1898, Chap. 15; C. C., Title IV., Chap. 16; Stat. 1909, Chap. 486, §§ 53–61; Stat. 1910, Chap. 520; Stat. 1911, Chaps. 304, 469, 517, 550, 735; Stat. 1912, Chaps. 275, 471, 483, 641; Stat. 1913, Chaps. 286, 835; Stat. 1914, Chap. 730; Rev. Ord. 1914, Chap. 15; Gen. Stat. 1915, Chaps. 48, 91; Gen. Stat. 1916, Chaps. 16, 43, 81, 87, 179; Gen. Stat. 1917, Chap. 29; Gen. Stat. 1918, Chap. 74; Stat. 1920, Chaps. 129, 142; Stat. 1921, Chaps. 65, 93, 114, 209, 288, 340, 387; Ord. 1921, Chap. 7; Stat. 1924, Chaps. 311, 410, 453, 479; Stat. 1925, Chaps. 39, 136; Stat. 1926, Chap. 105; Ord. 1938; Stat. 1938, Chap. 287 Stat. 1939, Chap. 450; Stat. 1941, Chap. 472; Stat. 1945, Chap. 139. Stat. 1947, Chaps. 227, 446.]

OFFICIALS.

WILLIAM A. MOTLEY, JR., *Chairman.*
——— ———, *Secretary.*

COMMISSIONERS.

WILLIAM A. MOTLEY, JR.	Term ends in 1948.
EVERETT R. PROUT.	Term ends in 1949.
JOSEPH A. LANGONE, JR.	Term ends in 1950.
GERTRUDE A. PFAU.	Term ends in 1951.

One Election Commissioner is appointed by the Mayor each year, term beginning April 1. The two leading political parties must be equally represented on the Board and the Chairman is designated annually by the Mayor.

The Board of Registrars of Voters was appointed in May, 1874, and was succeeded July 1, 1895, by the Board of Election Commissioners.

This department exercises all the powers and duties formerly conferred upon the Board of Registrars of Voters (including the preparation of the jury list), except the power and duty of giving notice of elections and fixing the days and hours for holding the same.

The Board also exercises all the powers and duties formerly conferred upon the City Clerk and other officers by chapter 504 of the Acts of 1894. The voting precincts in the 22 wards number 395.

POLICE LISTING BOARD.

Chapter 287 of the Acts of 1938 provides: "In Boston there shall be a listing board composed of the police commissioner of the city and the board of election commissioners. In case of disagreement between the members of the listing board, the chief justice of the municipal court of the city of Boston, or, in case of his disability, the senior justice of said court who is not disabled, shall, for the purpose of settling such disagreement, be a member of said listing board and shall preside and cast the deciding vote in case of a tie."

The duties of said board are further provided for in Sections 8, 10, 11, 12, 13, 14, 15, 16 of Chapter 29 of the Acts of 1917; and all other acts in amendment and addition thereto.

FIRE DEPARTMENT.

Office, City Building, Bristol Street.

[Stat. 1850, Chap. 262; Stat. 1895, Chap. 449, § § 9–11; Rev. Ord. 1898, Chap. 17; Stat. 1909, Chap. 308; Stat. 1912, Chap. 574; Ord. 1912, Chaps. 4, 6; Ord. 1913, Chap. 1; Stat. 1913, Chap. 800; Stat. 1914, Chaps. 519, 795; Rev. Ord. 1914, Chap. 16; Ord. 1917, Chap. 4; Ord. 1919, Chap. 2; Stat. 1920, Chaps. 60, 68; Stat. 1921, Chap. 196; Stat. 1923, Chap. 309; Stat. 1939, Chap. 237; Ord. 1944, Chap. 10; Stat. 1945, Chap. 413.]

Russell S. Codman, Jr., *Fire Commissioner. Term ends in 1950.*
William D. Slattery, *Executive Secretary of the Department.*
Napeen Boutilier, *Chief of Department.*
Dennis J. Coughlin, *Deputy Chief.*
John F. McDonough, *Deputy Chief.*
William F. Quigley, *Deputy Chief.*
Daniel Martell, *Deputy Chief.*
Edward N. Montgomery, *Deputy Chief.*
Patrick E. Collins, *Deputy Chief.*
Albert L. O'Banion, *Superintendent, Fire Alarm Branch.*
Bernard B. Whelan, *Superintendent, Electrical Inspection Division.*
Walter C. Glynn, *Superintendent, Maintenance Division.*

The Boston Fire Department was organized in 1837. It is in charge of 1 Commissioner, 1 Executive Secretary, 1 Chief of Department, 7 Deputy Chiefs, 51 District Chiefs, 2 Chaplains, 1 Superintendent of Fire Alarm, 1 Superintendent of Maintenance, 1 Medical Examiner, 1 Engineer of Motor Vehicles, 68 Captains, 222 Lieutenants, 1,677 Engineers, Apparatus Operators, Masters, Aides, Hosemen, Laddermen, and Provisional Firemen, 34 Clerks, 23 Fire Alarm Operators, and 106 Mechanics, Painters, Linemen, Repairers, Electricians, Workmen, and other employees.

Total officers, engineers, privates and employees (including Electrical Inspection Division), 2,198 of whom 18 are serving in the armed forces of the United States.

There are 53 fire stations, a fire alarm branch with 60 employees, operating 1,795 signal boxes, and a repair shop with 107 employees. Annual reports have been published since 1838.

Yearly salaries of deputy chiefs, $4,900; district chiefs, $4,400; captains, $3,300; lieutenants, $3,100; apparatus operators, $2,800; first-year privates, $2,000, with annual increase of $200 until the maximum of $2,700 is reached.

In 1919 the Wire Department became the Wire Division of the Fire Department. On May 2, 1944, it became the Electrical Inspection Division. It was established in 1894 for the purpose of supervising and inspecting all electrical wires, cables and conductors, and substituting underground for overhead transmission. The Electrical Inspection Division is in charge of 1 Superintendent, 1 Chief Clerk, 9 Clerks, 1 Chief Inspector, 20 Inspectors, 1 Chauffeur. A total of 33 employees (included in above 2,198).

Boston Firemen's Relief Fund.

By Chapter 308, Acts of 1909, amended by Chapter 134, Acts of 1911, the Fire Commissioner and 12 members of the Fire Department, to be elected annually by all the members, are constituted a corporate body for the purpose of holding and administering the Firemen's Relief Fund.

HEALTH DEPARTMENT.

Main Office, Public Health Building, Haymarket Square.

[Stat. 1854, Chap. 448, § 40; Stat. 1895, Chap. 449, § 19; Rev. Ord. 1898, Chap. 18; C. C., Title IV., Chap. 19; Stat. 1902, Chaps. 206, 213; Stat. 1906, Chap. 225; Stat. 1907, Chaps. 386, 445, 480; Stat. 1908, Chaps. 329, 411; Stat. 1909, Chap. 380; Stat. 1910, Chaps. 269, 640; Stat. 1911, Chap. 287; Stat. 1912, Chaps. 448, 486; Stat. 1913, Chap. 586; Stat. 1914, Chaps. 627, 628; Rev. Ord. 1914, Chaps. 17, 40; Ord. 1914, 2d Series, Chap. 1; Ord. 1915, Chap. 1; Spec. Stat. 1915, Chap. 346; Ord. 1915, Chaps. 3 and 4; Spec. Stat. 1919, Chap. 163; Stat. 1920, Chap. 100; Stat. 1921, Chaps. 94, 111; Stat. 1922, Chap. 61; Ord. 1926, Chap. 3; Ord. 1931, Chap. 2.]

OFFICIALS.

John H. Cauley, M. D., *Health Commissioner.* Terms ends in 1950.
Frederick A. FitzGerald, *Acting Secretary.*

DEPUTY COMMISSIONERS.

Frederick J. Bailey, M. D., *Communicable Diseases Division.*
Karl R. Bailey, M. D., *Laboratory Division.*
Roy B. Lindgren, M. D., *Acting Director, Tuberculosis Division.*
Charles F. Wilinsky, M. D., *Child Hygiene Division and Director of Health Units.*
Joseph W. Monahan, *Vital Statistics Division.*
Joseph A. Cahalan, *Division of Housing and Sanitation.*

OTHER SUPERVISING OFFICERS.

Frank E. Mott, *Milk Inspector in Charge, Dairy Division.*
Hazel Wedgwood, R. N., *Director, Nursing Service.*
John F. Linehan, *Inspector in Charge, Food Division.*

The first Board of Health in Boston was established in 1799, under the special statute of February 13, 1799. It was abolished by the first City Charter and from 1822 to 1873 its functions were exercised through the City Council. The last Board of Health was established by an ordinance of December 2, 1872. It published annual reports, beginning with 1873. By Chap. 1, Ord. 1914, 2d Series, the department was placed in charge of one executive, the Health Commissioner, who appoints the deputy commissioners. Chap. 1, Ord. 1915, provided that the quarantine service should pass from the control of the Health Department when the property was leased to the United States, in effect June 1, 1915.

On March 31, 1927, an Ordinance was enacted abolishing the Boston Sanatorium Department and placing the Tuberculosis Hospital at Mattapan under the jurisdiction of the Trustees of the Boston City Hospital; all other powers and duties, as well as the Out-Patient Department, were transferred to the Health Commissioner by Chap. 1 of the Ordinances of 1927, as amended February 16, 1931.

HOSPITAL DEPARTMENT.

Office at the Boston City Hospital, 818 Harrison Avenue.

[Stat. 1858, Chap. 113; Stat. 1880, Chap. 174; Stat. 1885, Chap. 266, § 1; Stat. 1889, Chap. 366; Stat. 1890, Chap. 418; Stat. 1893, Chap. 91; Stat. 1901, Chap. 518; Stat. 1906, Chap. 189; Stat. 1907, Chap. 248; Stat. 1908, Chap. 225; Stat. 1908, Chap. 627; Stat. 1909, Chap. 486; Stat. 1911, Chap. 167; Spec. Stat. 1915, Chap. 34; Spec. Stat. 1915, Chap. 190; Stat. 1921, Chap. 86; Stat. 1922, Chap. 521, § 18; Stat. 1924, Chap. 70; Stat. 1924, Chap. 352; Rev. Ord., 1925, Chap. 17; Ord. 1927, Chap. 1; C. C., Title IV., Chap. 20; Stat. 1928, Chap. 237; Stat. 1930, Chap. 167; Stat. 1931, Chap. 40; Stat. 1932, Chap. 215.]

OFFICIALS.

Martin J. English, M. D., *President.*

Thomas J. Giblin, D. M. D., *Secretary.*

TRUSTEES.*

Stuart C. Rand.	Term ends in 1948.
Thomas J. Giblin, D. M. D.	Term ends in 1949.
Joseph F. Timilty.	Term ends in 1950.
Mary Moore Beatty, M. D.	Term ends in 1951.
Martin J. English, M. D.	Term ends in 1952.

The Boston City Hospital was opened on June 1, 1864. Besides the Main Hospital, the Trustees have charge of the South Department for contagious diseases, the Sanatorium Division at 249 River Street, Mattapan (for tuberculosis patients), and East Boston Relief Station.

Relief Stations were closed to patients on March 15, 1938; East Boston Relief Station was reopened on a twenty-four hour basis on October 15, 1945.

The Convalescent Home in Dorchester was closed in March, 1932.

The Trustees are incorporated and authorized to receive and hold real and personal estate bequeathed or devised to said hospital corporation to an amount not exceeding $1,000,000.

HOSPITAL OFFICERS.

James W. Manary, M. D.— *Superintendent and Medical Director.* Residence and office at the Hospital.

Charles H. Pelton, M. D.— *Assistant Superintendent.*

SOUTH DEPARTMENT.

Medical Director.— James W. Manary, M. D.

Physician-in-Chief.— Edwin H. Place, M. D.

Executives.— Morris Prizer, M. D.; Ernest W. Shaw, M. D.

---

* The Trustees serve without compensation.

SANATORIUM DIVISION.

Assistant Superintendent.— Frederick L. Bogan, M. D.

RESIDENT MEDICAL STAFF.

Executive Assistant.— John B. Andosca, M. D.
Resident Medical Officer, First Assistant.— Charles A. Reese, M. D.
Resident Medical Officer, Second Assistant.— David S. Sherman, M. D.
Resident Medical Officer, Third Assistant.— Thomas B. Lomasney, M. D.
Resident Medical Officer, Fourth Assistant.— Benson Charif, M. D.
Resident Medical Officer, Fifth Assistant.— Edwin A. Busse, M. D.
Resident Medical Officer, Sixth Assistant.— John R. McDermott, M. D
Resident Surgeon.— Max G. Carter, M. D.

INSTITUTIONS DEPARTMENT.

Office, 1109 City Hall Annex.

[Special Stat. 1919, Chap. 222; Ord. 1920, Chap. 7; Stat. 1922, Chap. 231; Ord. 1924, Chaps. 9, 10.]

G. Frank McDonald, *Commissioner.* Term ends in 1950.
Anna M. Mackay, *Deputy Commissioner.*

The department has charge of the Long Island Hospital, the Child Welfare and the Registration Divisions.

The Long Island Hospital furnishes full support to poor persons having a legal settlement in Boston, also hospital care and treatment for those afflicted with chronic illness. January 1, 1947, there were 927 in the care of the institution, of whom 424 were in the hospital. The department controls about 167 acres and buildings on Long Island, valued at about $5,385,300. The M. V. "James Michael Curley" and steamer "Stephen J. O'Meara" are maintained for transportation service.

The Child Welfare Division, 1110 City Hall Annex, has charge of dependent children and those committed through the Court as neglected. They are placed under careful supervision in foster homes within the Commonwealth of Massachusetts. January 1, 1947, the division had 1,262 children in its care, was using 17 different institutions for medica care or special training, and 596 foster homes.

The Registration Division, Room 5, City Hall, receives and investigates applications for care of dependents, determines legal settlements, and supervises the commitment of the insane.

The department has under its control Rainsford Island, comprising about 11 acres.

LAW DEPARTMENT.

Office, 11 Beacon Street.

[Ord. 1904, Chap. 23; Rev. Ord., 1947, Chap. 20.]

Joseph A. Scolponeti, *Corporation Counsel.*
James W. Kelleher, *First Assistant Corporation Counsel.*

James H. Vahey, *Assistant Corporation Counsel.*
Samuel S. Dennis, *Assistant Corporation Counsel.*
John J. Tobin, *Assistant Corporation Counsel.*
William A. McDermott, *Assistant Corporation Counsel.*
John R. McVey, Jr., *Assistant Corporation Counsel.*
Nathan Moger, *Assistant Corporation Counsel.*
James L. Vallely, *Assistant Corporation Counsel.*
Dominic Agrippino, *Assistant Corporation Counsel.*
Jeanne S. B. Brody, *Assistant Corporation Counsel.*
Richard Bisignani, *Assistant Corporation Counsel.*
Charles M. Rosenfelt, *Assistant Corporation Counsel.*
Owen F. Brock, *Assistant Corporation Counsel.*
Martin J. Hanley, *Assistant Corporation Counsel.*
Daniel J. O'Connell, *Assistant Corporation Counsel.*
Henry E. Quarles, *Assistant Corporation Counsel.*
James T. Doherty, *Assistant Corporation Counsel.*
Logan L. McLean, *Assistant Corporation Counsel.*
Samuel Rosen, *Assistant Corporation Counsel.*
Edward F. Cooley, *Assistant Corporation Counsel.*
Abraham C. Rome, *Assistant Corporation Counsel.*
Edward Gerber, *Assistant Corporation Counsel.*
Thomas F. Fitzpatrick, *Assistant Corporation Counsel.*
Charles Alpert, *Assistant Corporation Counsel.*
Margaret G. O'Neill, *Secretary.*

The office of "Attorney and Solicitor" was established in 1827; the office of City Solicitor in 1846 and that of Corporation Counsel in 1881. The office of the City Solicitor was abolished and the department placed under the sole charge of the Corporation Counsel in 1904.

The Law Department consists of a Corporation Counsel, twenty-four assistants, a medical supervisor and forty-three other employees, comprising investigating, tax title, secretarial and clerical staff.

The Law Department has general charge of the legal work of the city, represents the city in all litigation to which it is a party, prosecutes certain criminal proceedings, does the conveyancing work for the various municipal departments, performs the legal work incidental to tax title foreclosures, prepares and approves all municipal contracts and bonds, furnishes legal opinions to the Mayor, the City Council, and the various department heads and city officials, including the School Committee, on matters relating to the discharge of their official duties, prepares petitions for and drafts of legislation in which the city has an interest, and appears and represents the city before the various committees of the legislature and before other public boards, commissions and administrative agencies, including the Interstate Commerce Commission, Civil Aeronautics Board and other Federal agencies, and the Appellate Tax Board and Department of Public Utilities of Massachusetts.

LIBRARY DEPARTMENT.

Office, Central Library Building, Copley Square.

Stat. 1878, Chap. 114; Rev. Ord. 1898, Chap. 24; C. C. Title IV., Chap. 23; Rev. Ord. 1914, Chap. 21; Spec. Stat. 1919, Chap. 116; Spec. Stat. 1931, Chap. 50.]

OFFICIALS.

Francis B. Masterson, *President.*
Robert H. Lord, *Vice-President.*
Milton E. Lord, *Director and Librarian.*
Elizabeth B. Brockunier, *Clerk.*

TRUSTEES.*

Ellery Sedgwick.	Term ends in 1948.
Abraham E. Pinanski.	Term ends in 1949.
Frank W. Buxton.	Term ends in 1950.
Francis B. Masterson.	Term ends in 1951.
Robert H. Lord.	Term ends in 1952.

The Trustees of the Public Library of the City of Boston, five in number, are appointed by the Mayor, one each year, for a term of five years. They were incorporated in 1878, and authorized to receive and hold real and personal estate to an amount not exceeding $1,000,000. This amount was changed to $10,000,000 in 1919 and to $20,000,000 in 1931. The first Trustees were appointed under an ordinance of October 14, 1852.

The old library building on Boylston street was opened to the public in September, 1858, and closed finally in January, 1895. The Central Library Building in Copley square, costing $2,756,384, was first opened on March 11, 1895.

The Library is maintained by an annual appropriation made to the Trustees by the City Government.

The annual reports, the first of which appeared in 1852, have been continued without interruption.

THE LIBRARY SYSTEM.

The library system consists of the Central Library in Copley square, the Business Branch in the Edward Kirstein Memorial Library Building at 20 City Hall avenue, the School Issue Department at 126 Tyler street, and thirty Branch Libraries. In addition, through an agreement with Harvard University, the Baker Library of the Harvard Graduate School of Business Administration is a branch of the Boston Public Library. By similar arrangement, the Boston Medical Library at 8 Fenway serves as a medical branch.

---

* The Trustees serve without compensation.

The component parts of the library system are the following:

General Administrative Offices.
The Circulation Division.
The Reference Division.
The Division of Business Operations.

GENERAL ADMINISTRATIVE OFFICES.

The general administrative work of the Library is centered in the Director's Office. It is responsible for the general administration of the entire library system as a whole. It cares further for all activities that are not handled directly by the Circulation Division, the Reference Division, or the Division of Business Operations.

There is also supervised from the Director's Office the work of such subsidiary offices as the Personnel Office, the Information Office, the Records, Files, and Statistics Office, and the general publishing activities of the Library.

THE CIRCULATION DIVISION.

The greater part of the circulation of books to borrowers is centered in the Branch Libraries. The purely library activities of the Branch Libraries are therefore considered as a unit which is designated as the Circulation Division. Within this division there are closed departments and public departments. The main grouping of the public departments is that of the Branch Libraries. In direct relationship with the work of the Branch Libraries is the Work with Children.

The *closed departments* are:

1. Cataloging and Classification Department.
2. Book Selection Department.
3. Registration Department.
4. Branch Issue Department.
5. School Issue Department.

These departments are concerned with the selection of library materials and with the preparation of these materials for use by the public.

The *public departments* are the Open Shelf Department and the Young People's Room in the Central Library, and the 30 Branch Libraries:

City Proper:

North End, 3A North Bennet street.
South End, 65 West Brookline street.
West End, 131 Cambridge street.

Brighton:

Allston, 161 Harvard avenue.
Brighton, 40 Academy Hill road.
Faneuil, 419 Faneuil street.

Charlestown:

Charlestown, 43 Monument square.

Dorchester:
Codman square, 6 Norfolk street.
Dorchester, 1 Arcadia street.
Lower Mills, 1110 Washington street.
Mattapan, 10 Hazleton street.
Mount Bowdoin, 275 Washington street.
Neponset, 182 Neponset avenue.
Uphams Corner, 500 Columbia road.
East Boston:
East Boston, 276 Meridian street.
Jeffries Point, 222 Webster street.
Orient Heights, 5 Butler avenue.
Hyde Park:
Hyde Park, 35 Harvard avenue.
Phillips Brooks, 12 Hamilton street, Readville.
Jamaica Plain:
Connolly, 433 Centre street.
Jamaica Plain, 12 Sedgwick street.
Roxbury:
Fellowes Athenaeum, 46 Millmont street.
Memorial, 205 Townsend street.
Mount Pleasant, 12 Vine street.
Parker Hill, 1497 Tremont street.
South Boston:
City Point, 533 East Broadway.
South Boston, 372 West Broadway.
Washington Village, 290 Old Colony avenue.
West Roxbury:
Roslindale, 4220 Washington street.
West Roxbury, 1961 Centre street.

THE REFERENCE DIVISION.

The more important part of the reference work of the library system as a whole is carried on in the Central Library. The purely library activities of the Central Library are therefore considered as a unit which is designated as the Reference Division. Within this division there are closed departments and public departments.

The *closed departments* are:

1. Cataloging and Classification Department.
2. Book Selection Department.

These departments are concerned with the selection of library materials and with the preparation of those materials for use by the public.

The *public departments* are:

1. General Reference Department (the Main Reading Room).
2. Periodical and Newspaper Department.
3. Statistical Department (the Government Documents Department).

4. Business Branch.
5. Teachers' Department (the Education Department).
6. Science and Technology Department.
7. History Department.
8. Fine Arts Department.
9. Music Department.
10. Social Sciences Department (proposed).
11. Literature and Languages Department (proposed).
12. Philosophy — Psychology — Religion Department (proposed).

In addition to the above public departments there is also a Print Department and a Rare Book Department. The general nature of all of these public departments is indicated by the names which they bear.

The general book stock is under the supervision of a department known as the Book Stack Service.

THE DIVISION OF BUSINESS OPERATIONS.

All of those aspects of the Library's activities that are not of a purely library nature, and are not provided for otherwise, are considered as a unit constituting the Division of Business Operations.

The *departments constituting the division* are:

1. Accounting Department.
2. Book Preparation Department.
3. Book Purchasing Department.
4. Printing Department.
5. Binding Department.
6. Shipping Department.
7. Buildings Department.

The general nature of the work of these departments is indicated by the names which they bear.

SPECIAL ACTIVITIES.

In addition to the regular activities of the various departments, the Library carries on programs of free lectures and concerts which are given in its lecture hall several times each week from October through April each year. Exhibits in the Treasure Room, and in the Chavannes, Sargent and Wiggin Galleries in the Central Library Building afford opportunities for emphasizing the Library's valuable resources. Storytelling in the Young People's Room and in many branch libraries by trained storytellers is a part of the Library's program of work with children. Three publications are distributed free throughout the system: *More Books*, issued monthly except in July and August, *Books Current*, issued four times a year, and *Lecture Hall News*, issued monthly from October through April.

STATISTICAL DATA.

City Appropriation for support of the Library, 1947 . .	$1,811,318.98
For the purchase of books	125,000.00
Card holders, January 1, 1947	153,877
Books lent to borrowers, 1946	2,750,089

Employees, January 1, 1947 — Full-time	510
Part-time, in terms of full-time equivalent . . .	114
Number of volumes, January 1, 1947	*1,757,095
Trust Funds, approximate value, January 1, 1947 . .	$4,000,000.00

HOURS OF SERVICE.

Central Library: 9 a. m. to 10 p. m., weekdays; closed at 9 p. m. from June 1 to September 15; 2 p. m. to 9 p. m., Sundays.

Business Branch: 9 a. m. to 5.30 p. m., Monday through Friday; 9 a. m. to 1 p. m., Saturday; closed all day Saturday during July and August.

Branch Libraries: 9 a. m. to 9 p. m., Monday through Thursday; 9 a. m. to 6 p. m., Friday; 9 a. m. to 1 p. m., Saturday; variation in hours in summer.

Baker Library: 9 a. m. to 10 p. m., weekdays; 1 p. m. to 10 p. m., Sundays.

Boston Medical Library: 9 a. m. to 5 p. m., Monday through Friday; 9 a. m. to 1 p. m., Saturday.

PARK DEPARTMENT.

Office, 33 Beacon Street.

Stat. 1875, Chap. 185; Rev. Ord. 1898, Chap. 28; C. C., Title IV., Chap. 24; Stat. 1911, Chaps. 435, 540; Ord. 1912, Chap. 10; Ord. 1913, Chap. 5; Ord. 1914, Chap. 3; Rev. Ord. 1914, Chap. 24; Ord. 1920, Chap. 13; Ord. 1922, Chaps. 5, 7; Stat. 1923, Chap. 309; Ord. 1923, Chaps. 8, 12.]

COMMISSIONERS.

THEODORE G. HAFFENREFFER.†	Term ends in 1948.
JOHN J. MURPHY. §	Term ends in 1949.
JOSEPH LEE.†	Term ends in 1950.

OFFICIALS.

JOHN J. MURPHY, *Chairman.*

ARTHUR J. O'KEEFE, *Secretary and Chief Clerk.*

WILLIAM M. MULLEN, *Director, Recreation Division.*

JAMES A. WALSH, *Chief Inspector, Cemetery Division.*

DANIEL J. HARKINS,‡ *Curator of Zoo.*

WILLIAM J. O'BRIEN, *Director of Aquarium.*

JAMES E. PHELAN, *General Foreman of Small Parks and Squares.*

JOHN E. WHITE, *Superintendent, Bath Division.*

The first Board of Park Commissioners was appointed on July 8, 1875. The Board consisted of three members who served without compensation. As thus constituted, the department continued up to 1913, when, by the

---

* In addition, 25,293 volumes owned by Fellowes Athenaeum Trustees, and located at the Fellowes Athenaeum Branch Library, are available to the public under the same rules governing books owned by the Library.

† Two Commissioners serve without compensation.

‡ Died October 19, 1947.

§ John J. Murphy was appointed September 2, 1947, in place of William P. Long, who retired August 31, 1947, after having served as chairman of the Park Commission for twenty-two years.

provisions of Chapter 10, Ordinances of 1912, it was merged with the Public Grounds, Bath and Music Departments, under the name of Park and Recreation Department. In 1920, the Cemetery Department was merged with the Park Department, the latter title being substituted for Park and Recreation Department.

A list of the statues was published in the 1932 Municipal Register.

PARKS AND PARKWAYS WITH LOCATION, AREA AND YEAR ACQUIRED.

MAIN PARK SYSTEM.

	Acres.
Arborway, Prince street to Franklin Park, 1892	36.00
† Arnold Arboretum and Bussey Park, South, Centre and Walter streets, 1882, 1895	223.00
A Avenue Louis Pasteur, Longwood avenue to the Fenway, 1922	3.19
Back Bay Fens, Beacon street to Brookline avenue, 1877	116.99
Boston Common, Tremont to Park street, Beacon, Charles and Boylston streets, 1634	‡48.40
Commonwealth avenue, Arlington street to Newton line, 1894–1905	112.70
Franklin Park (1833–84) and Zoological Garden, Blue Hill avenue, American Legion Highway, Forest Hills street, Walnut avenue, Columbus avenue and Seaver street	522.00
Olmsted Park, Huntington avenue to Prince street, 1890	180.00
Public Garden, Charles to Arlington and Beacon to Boylston streets, 1823	24.25
Riverway, Brookline avenue to Huntington avenue, 1890	40.00
West Roxbury Parkway, from Walter street, near Arboretum, to the Metropolitan District Commission Parkway, 1894, including Joyce Kilmer Park, Centre street	75.47
Total Acres, Main Park System	1,382.00

MARINE PARK SYSTEM.

Castle Island now joined to mainland of Marine Park (land and flats), 1890, "care and control"	104.00
Columbia road (southerly side) from Franklin Park to Edward Everett square and thence to Columbia road bridge at Carson street, including Dorchester Way, 1892, 1899	31.20
Marine Park and Aquarium, Farragut road, City Point (land and flats), 1883, including beach	57.61
Strandway at Carson street and Columbus Park, Columbia road railroad bridge to Marine Park (land and flats), 1890–1901, including portion of Columbia road at this section	254.30
Total Acres, Marine Park System	447.11

MISCELLANEOUS PARKS.

*Adams, Irving W. Park, Junction of Washington and South streets, Roslindale, 1919	0.78
Berners square, Longwood avenue, Bellevue and Plymouth streets, Roxbury, 1901	1.31

* Named for U. S. serviceman killed in World War No. 1.

† Of this park, only the roads and walks are maintained by the City.

‡ This area of the Common is exclusive of the old cemetery on Boylston street side, containing 1.40 acres.

A Acquired by Ordinance, chap. 7 of 1922.

	Acres.
Charlesbank, Charles street, from Cambridge street to Leverett street, 1883	25.41
Chestnut Hill Park, Beacon street and Commonwealth avenue, Brighton, 1898–1902	54.19
‡Copp's Hill terraces, Commercial and Charter streets, North End, 1893	0.60
*Corbett, William B. Park, between Washington and Claybourne streets, Dorchester, 1917	0.94
Cummings Memorial Park, located partially in Woburn and Burlington, Mass.	234.00
xDoherty, Ensign, John J., Jr., Bunker Hill and Medford streets (6.10), Dewey Beach (4.30), 1891	10.40
Dorchester Park, Dorchester avenue and Richmond street, 1891,	31.47
Franklin Field, Blue Hill and Talbot avenues, Dorchester, 1892, (playground area 60 acres)	77.00
Freeport Street (Malloch's) Wharf and grounds, Dorchester (land 1.15; flats 2.54), 1912	3.69
‡Lomasney, Martin Park, Nashua street at Leverett street, West End, 1930	2.57
North End Beach, Commercial and Charter streets (land and flats), 1893	6.70
*Ringer, Stanley A. Park, Allston street and Griggs place, Allston, 1916 (playground area 2.32)	12.38
Rogers Park, Lake and Foster streets, Brighton, 1899 (playground 6.00 acres)	8.20
Savin Hill Park, Grampian way, Dorchester, 1909	8.26
Statler Park, Columbus avenue, Stuart and Church streets, 1925,	0.25
Town Meeting Park, Pleasant and Pond streets, Dorchester, 1921	0.22
World War Memorial Park (formerly Wood Island), East Boston, including beach, on eastern water front (land and flats), 1882, 1891; opposite Neptune Road and Prescott street (playground area 10 acres)	86.00
Total Area, Miscellaneous Parks	564.37

PLAYGROUNDS, WITH LOCATION, AREA, AND YEAR ACQUIRED.

Almont Street Playground, Mattapan, 1924	17.81
*Alsen, Carl Henry Playground, Victory road and Park street, Dorchester, 1916–1943	11.20
*Amerena, William Playground, Gove, Geneva, Porter and Wellington streets, East Boston, 1926	4.06
American Legion Playground, Condor and Glendon streets, East Boston, 1924	3.38

* Named for U. S. serviceman killed in World War No. 1.
‡ Children's playground.
x Named for U. S. serviceman killed in World War No. 2.

	Acres.
*Barry, William J. Playground, Chelsea street and Mystic river, Charlestown, 1897	5.72
Beecher Street Play Area, Jamaica Plain, 1942 (undeveloped),	0.18
Billings Field, La Grange and Bellevue streets, West Roxbury, 1896	10.83
†Boston Common, Charles street side	3.50
Bridge Street, West Roxbury, 1945	0.80
‡Brookside Avenue Playground at Cornwall street, Jamaica Plain, 1925	1.32
‡Buckley, Rev. Fr. Playground, West Third and Bolton streets, South Boston, 1925	0.65
C street and Broadway, South Boston (undeveloped), 1921	0.36
Carleton and Canton streets, South End, 1945	0.05
Carroll Pond, Carroll street, West Roxbury (undeveloped), 1921,	0.47
Carson street, Dorchester, 1945	0.92
*Carter, William E. Playground, Columbus avenue at Camden street, 1899	5.02
Ceylon Street Playground, Ceylon and Intervale streets, Dorchester, 1923	4.03
†Charlesbank Playground, Charles street, West End, 1883	15.50
‡Charter Street Playground, Charter street and Greenough lane, North End, 1940	0.23
Cherry Street Playground, South End, 1922	0.55
†Chestnut Hill Playground, Beacon street, Brighton, 1898	2.79
†Columbus Park, Strandway, including beach, South Boston,	79.00
*Connolly, John J. Playground, Marcella and Highland streets, Roxbury, 1903	5.10
*Cronin, James L. Playground, Brent street, near Talbot avenue, Dorchester, 1899	2.24
*‡Cutillo, Vincent Playground, Morton and Stillman streets, North End, 1917	0.48
Dedham street, South End, southwesterly side (undeveloped), 1941	0.41
*Doherty, John A. Playground, Dorchester and Geneva avenues, 1897	1.47
x†Doherty, Ensign John J., Jr., Playground, Bunker Hill and Medford streets, Charlestown Heights, 1891	6.10
†Dorchester Park, Dorchester avenue and Richmond street, 1891	5.40
Draper, Mary Playground, Washington and Stimson streets, West Roxbury, 1932	5.76
*‡Emmons, Frederick D. Playground, Rutherford avenue, Charlestown, 1912	1.07

* Named for U. S. serviceman killed in World War No. 1.
† Playgrounds located in parks, and included in areas of parks.
‡ Children's playground.
x Named for U. S. serviceman killed in World War No. 2.

	Acres.
Eustis, William Playground, Norfolk avenue and Proctor street, Roxbury, 1909	7.60
Everett and Elm Streets Playground, Dorchester, 1939	1.16
Factory Hill Playground, Town and Sunnyside streets, Hyde Park, 1912	5.20
*Fallon Field, South and Robert streets, Roslindale, 1899 and 1931	7.57
‡Foster Street Playground, Foster street, place and court, North End, 1930	0.10
Franklin Field, Blue Hill and Talbot avenues, Dorchester, 1892,	60.00
†Franklin Park, 1883–1884	36.00
Gallagher, Alice E. Memorial Park, Brighton, 1937–1943	13.59
Gallivan Boulevard, corner Washington street, Dorchester, 1946	7.03
*Garvey, William H. Playground, Neponset avenue, opposite Chickatawbut street, Dorchester, 1896	16.68
Gibson, Christopher Playground, Dorchester and Geneva avenues, 1897	4.34
Green and Lamartine streets, Jamaica Plain, 1945	1.32
Hannon, Mary Playground, Howard avenue and Folsom street, Dorchester, 1940–1945	1.69
Harvard, John Mall, Main street, near City Square, Charlestown, 1943	0.85
*Healey, James F. Playground, Washington street and Firth road, Roslindale, 1902	9.63
Hemenway, Mary Playground, Adams and Gustine streets, Dorchester, 1919	4.41
Hill and Cook Streets Play Area, Charlestown, 1942	0.10
*‡Holland, John F. Playground, Mozart and Bolster streets, Roxbury, 1917	1.07
Howes, Gertrude Playground, Winthrop, Fairland and Moreland streets, Roxbury, 1930	1.88
Jefferson Playground, Heath, Cranford and Floyd streets, Roxbury, 1924	7.51
King Street Play Area, Roxbury, 1943	0.32
Lee, Christopher J. Playground, First street at M street, South Boston, 1897	5.20
†Lee, Joseph Playground, The Fens, Back Bay, 1877	5.00
‡Lomasney, Martin M. Park, Nashua street, corner Leverett street, West End, 1931–1933	2.57
London and Decatur Streets Play Area, East Boston, 1941	0.13
Malden street, South End, northerly side (undeveloped), 1941,	0.21
‡McCarthy, Leo F. Playground, Mead and Ludlow streets, Charlestown, 1938	0.28
McKay School Play Area, Frankfort, Gove and Cottage streets, East Boston, 1942	0.50

* Named for U. S. serviceman killed in World War No. 1.
† Playgrounds located in parks, and included in areas of parks.
‡ Children's playground.

	Acres.
*McConnell Park (formerly Savin Hill Playground), Springdale and Denny streets (land and flats), 1899, 1914, including beach	60.33
McKinney Playground, Faneuil street, Brighton, 1930	5.94
*‡McLean, Arthur F. Playground, Saratoga and Bennington streets, East Boston, 1917	0.43
Mission Hill Playground, Tremont and Smith streets, Roxbury, 1913 and 1915	4.24
*Murphy, John W. Playground, Carolina avenue, Jamaica Plain, 1912	4.17
†North End Beach and Playground, Commercial street, 1893	3.00
Noyes, John H. L. Playground, Saratoga and Boardman streets, East Boston (land and flats), 1909	8.31
†Olmsted Park, Jamaicaway, 1890	3.00
Orleans and Sumner streets, East Boston (undeveloped), 1941	0.40
‡Paris Street Playground, East Boston, 1912	1.27
Parker Hill Playground, Roxbury, Parker Hill and Fisher avenues, 1912	11.54
‡Parkman, Francis Playground, Wachusett street, Forest Hills, 1924	2.06
Paul Gore street, Jamaica Plain, 1913 (undeveloped)	0.74
Penniman and Hano streets, Brighton, 1945	0.94
‡Phillips Street Play Area, West End, 1942	0.13
‡Pitts and Hale Streets Play Area, West End, 1942	0.11
Portsmouth Street Playground, Brighton, 1912	4.29
‡Prince Street Playground, North Bennet and Prince streets, North End, 1897	0.40
Readville Playground, Bullard, Milton and Regent streets, Hyde Park, 1924	5.03
Revere, Paul Mall, Hanover and Unity streets, North End, 1925,	0.76
†Ringer, Stanley A. Playground, Allston street and Griggs place, Brighton, 1916	2.32
†ARipley Playground, Ripley road, near Harvard street, Dorchester, 1913	0.86
Roberts, Thomas J. Playground, Dunbar avenue, Dorchester, 1930	10.40
Rogers Park, Lake and Foster streets, Brighton, 1899–1931	6.00
Ronan Park (formerly Mt. Ida), Adams street and Mt. Ida road, Dorchester, 1912	11.65
Ross, Henry Estate, Forest Hills street, Forest Hills, 1943–1945	7.69
xRoss, Wesley G. Playground, Westminster street, near Wood avenue	13.03

* Named for U. S. serviceman killed in World War No. 1.
† Playgrounds located in parks, and included in areas of parks.
‡ Children's playground.
A Acquired by gift.
x Named for U. S. serviceman killed in World War No. 2.

	Acres.
*Rotch, Lester J. Playground, Albany and Randolph streets, South End, 1903	2.80
xRyan, John J. Jr. Playground, Main and Alford streets, Charlestown (land and flats), 1891	17.36
Smith's Pond Playground, Brainard near Cleveland street, Hyde Park, 1914	12.91
*Smith, William F. Playground, Western avenue and North Harvard street, Brighton, 1894	14.00
‡Snow Hill Street Playground, North End, 1937	1.13
*†Sullivan, J. M. and J. J. Playground, Fellows and Hunneman streets, Roxbury, 1897	0.85
*‡Sweeney, Matthew J. Playground, West Fifth street, South Boston, 1909	0.47
Tenean Beach and Playground, Neponset, 1915	20.01
Thornton Street, Roxbury — No. 134 (undeveloped), 1941	0.06
Tobin, Margaret and James Play Area, Albion street, South End, 1941	0.57
Troy and Rochester Streets Play Area, South End, 1941	0.17
‡Tyler Street Playground, South End, 1912	0.26
Vernon Street, Roxbury, between Cabot and Lamont streets (undeveloped), 1941	0.40
*Walker, George H. Playground, Norfolk street, opposite Evelyn street, Mattapan, 1912	6.21
Washington and Stimpson streets, West Roxbury, 1938	0.30
‡West Third Street Playground at B street, South Boston, 1909,	0.28
Winthrop, John Playground, Dacia and Danube streets, Dorchester, 1911	1.57
†World War Memorial Park, East Boston, 1891	10.00
Wright, George Golf Course, West street, Hyde Park	158.48
Total area of the 103 Playgrounds and Play Areas (Acres),	814.23
Area of 14 Playgrounds in Parks (Acres)	175.22
Area of the 87 Separate Playgrounds (Acres)	631.66

The first separate playground acquired by the City was the Charlestown Playground, purchased in 1891 for $172,923. With that included, 101 playgrounds (87 separate and 14 located in parks) have been established, most of them equipped with first-class shelter and sanitary buildings containing lockers, also drinking fountains, shower baths, etc.

* Named for U. S. serviceman killed in World War No. 1.
† Playgrounds located in parks, and included in areas of parks.
‡ Children's playground.
x Named for U. S. serviceman killed in World War No. 2.

Public Grounds, Squares, Etc., With Locations and Areas.

CITY PROPER.

	Square Feet.
Blackstone Square, Washington street, between West Brookline and West Newton streets	105,100
Braddock Park, between Columbus avenue and N. Y., N. H. & H. R. R.	3,800
City Hall Grounds, School street	7,700
Columbus Square, Columbus and Warren avenues	2,250
Concord Square, between Tremont street and Columbus avenue	5,000
Copley Square, between Huntington avenue, Boylston and Dartmouth streets	28,399
Fort Hill Square, Oliver and High streets	29,480
Franklin Square, Washington street, between East Brookline and East Newton streets	105,205
Abraham Lincoln Square (formerly Park Square), Columbus avenue, Eliot street and Broadway	2,867
Massachusetts Avenue Malls, four sections, between Albany street and Columbus avenue	106,500
Rachael Revere Square, North End, 1945	3,509
Rutland Square, between Tremont street and Columbus avenue,	7,400
St. Stephen Square, corner St. Stephen and Batavia streets	100
Trinity Triangle, Huntington and St. James avenues, 1885.	7,841
Union Park, between Tremont street and Shawmut avenue	16,000
Waltham Square, Harrison avenue, opposite Union Park street	3,000
Washington, East Dedham, and Mystic streets, 1945	13,984
Worcester Square, between Washington street and Harrison avenue	16,000
Total	464,135

ROXBURY.

Bromley Park, Albert to Bickford streets	20,975
Cedar Square, Cedar street, between Juniper and Thornton streets,	26,163
Elm Hill Avenue Tree Reservation, between Seaver and Schuyler streets	2,650
Elm Hill Park, off 550 Warren street	6,920
*Hanlon, Francis G. Square, junction of Huntington avenue, Tremont and Francis streets	1,662
Harris, Horatio Park, Walnut avenue, Munroe, Townsend and Harold streets	110,040
Heath, General Square, Old Heath, New Heath and Parker streets	2,416
Highland Park, Fort avenue and Beech Glen street	158,421
Kittredge, Alvah Park, Highland street and Highland avenue	5,600
Linwood Park, Centre and Linwood streets	3,625
Longwood Park, Park and Austin streets	21,000
Madison Park, Sterling, Marble, Warwick and Westminster streets	122,191
Orchard Park, Chadwick, Orchard Park and Yeoman streets	104,492

*Named for U. S. serviceman killed in World War No. 1.

	Square Feet.
Public Ground, corner Blue Hill avenue and Seaver street	2,500
Walnut Park, between Washington street and Walnut avenue	5,736
Warren Square, Warren, St. James and Regent streets	1,380
Washington Park, Dale and Bainbridge streets	396,125
*Wolf, Herbert J. Square, Crawford, Abbotsford and Harold streets	966
Total	992,862

BRIGHTON.

Brighton Square, Chestnut Hill avenue and Academy Hill road	25,035
*Cunningham, Edward M. Square, Cambridge, Murdock and Sparhawk streets	7,449
Fern Square, between Franklin and Fern streets	1,900
Jackson Square, Chestnut Hill avenue, Union and Winship streets	4,300
Oak Square, Washington and Faneuil streets	9,796
Public Ground, Cambridge and Henshaw streets	1,434
Total	49,914

CHARLESTOWN.

City Square, junction of Main and Park streets	8,739
Essex Square, Essex and Lyndeboro' streets	930
Hayes Square, Bunker Hill and Vine streets	4,484
Sullivan Square, Main, Cambridge, Sever and Gardner streets	56,428
Winthrop Square, Winthrop, Common and Adams streets	38,450
Total	109,031

DORCHESTER.

Algonquin Square, Algonquin and Bradlee streets	1,728
*Andrew, Henry Square, Adams and Granite streets	2,068
Centervale Park, Upland avenue and Bourneside street	9,740
*Denton, Gordon E., Square, Magnolia street	3,605
*Donovan, John F., Park, Meeting House Hill	56,200
Drohan Square, Edison green	10,241
Eaton Square, Adams and Bowdoin streets	13,280
Florida Street Reservation, King to Ashmont streets (7 sections),	24,193
*Kane, Francis G., Square, Bowdoin, Winter and Hancock streets,	1,600
Mt. Bowdoin Green, summit of Mt. Bowdoin	25,170
*Olson, Fred C. W., Square, junction of Adams and Codman streets	700
Peabody Square, Ashmont street and Dorchester avenue	1,963
Richardson Square, between Pond and Cottage streets	46,035

* Named for U. S. serviceman killed in World War No. 1.

	Square Feet.
Spaulding Square, junction of Freeport street and Neponset avenue	6,263
Tremlett Square, Tremlett street, between Hooper and Waldeck streets	7,107
Wellesley Park, Wellesley park	28,971
Total	238,864

EAST BOSTON.

Brophy, Michael J., Park, Webster, Sumner, Lamson and Seaver streets	30,000
Central Square, Meridian and Border streets	40,310
Maverick Square, Sumner and Maverick streets	4,396
Prescott Square, Trenton, Eagle and Prescott streets	12,284
Putnam Square, Putnam, White and Trenton streets	11,628
Total	98,618

HYDE PARK.

Camp Meigs, Hyde Park avenue, between Irving and Stanley streets, Readville	124,500
Greenwood Square, junction of Greenwood street and Central avenue	220
*Jones, Lieut. Parker B., Square, Milton avenue and Highland street	220
Webster Square, junction of Webster street and Central avenue	220
Williams Square, Williams avenue and Prospect street	700
Wolcott Square, Hyde Park avenue, Milton and Prescott streets,	220
*Woodworth, Horace Campbell, Square, Beacon street and Metropolitan avenue	220
Total	126,300

SOUTH BOSTON.

Independence Square, Broadway, Second, M and N streets	279,218
Lincoln Square, Emerson, Fourth and M streets	9,510
Thomas Park, Telegraph Hill	190,000
Total	478,728

WEST ROXBURY.

Duffie, Arthur, Square, Clement avenue, West Roxbury	2,200
*Gustav Emmet Square, S. Conway, S. Fairview and Robert streets	750
*Mahoney, Cornelius J., Square, Centre and Perkins streets	3,200
Oakview Terrace, off Centre street	5,287
Soldiers' Monument Lot, South and Centre streets, Jamaica Plain	5,870
Total	17,307

Total area of Public Grounds, etc., 2,550,428 Square Feet, or 58.5 Acres.

* Named for U. S. serviceman killed in World War No. 1.

RECAPITULATION.

Parks and Parkways:	Acres.
Main Park System	1,382.00
Marine Park System	447.11
Miscellaneous Parks	564.37
Playgrounds (separate)	814.23
Public Grounds, Squares, etc.	59.07
Grand total (acres)	3,266.78

Since the City's park development began, in 1877, the total expenditure to the close of 1946, for parks, parkways and playgrounds (exclusive of the annual maintenance appropriation) has been $34,333,824.59 or $11,363,541.50 for the land and $22,970,283.09 for construction.

CEMETERY DIVISION.

The burying grounds, cemeteries and tombs which are owned by and in charge of the City of Boston are as follows, with a total area of about 7,040,708 square feet:

	Square Feet.	Established.
Bennington Street, East Boston	157,500	1838
Bunker Hill, Bunker Hill street, Charlestown	48,202	1807
Central, Boston Common, City	60,693	1756
Copp's Hill, Hull street, City	89,015	1659
Dorchester North, Uphams Corner, Dorchester	142,587	1633
Dorchester South, Dorchester avenue, near Gallivan Boulevard, Dorchester	95,462	1814
Eliot, Eustis street, Roxbury	34,830	1630
Evergreen, Commonwealth avenue, near Wade street, Brighton	604,520	1848
Fairview, Fairview avenue, Hyde Park, about 50 acres		1892
Granary, Tremont street, City	82,063	1660
Hawes, Emerson street, South Boston	11,232	1816
King's Chapel, Tremont street, City	19,344	1630
Market Street, Brighton	18,072	1764
Mount Hope, Walk Hill, Paine and Canterbury streets, 125 acres and 14,330 square feet		1851
Phipps Street, Charlestown	76,740	1630
Rainsford Island	43,560	
South End South, Washington street, near East Newton street, City	64,670	1810
Union, East Fifth street, South Boston	5,470	1841
Walter Street, West Roxbury	35,100	1711
Westerly, Centre street, West Roxbury	39,450	1683

City Tombs.

Twenty-five in the South Ground; six in Phipps Street Ground, Charlestown; one tomb for infants in South Ground; one tomb for infants and one for adults in Copp's Hill Ground; one for adults and one for infants in the Granary Ground; one for infants in King's Chapel Ground; one for infants in the Central Ground; two receiving tombs in East Boston; one receiving tomb in Dorchester North; one receiving tomb in Dorchester South; one receiving tomb in Evergreen Cemetery, Brighton; one receiving tomb in Mount Hope Cemetery, and one receiving tomb in Fairview Cemetery, Hyde Park.

PENAL INSTITUTIONS DEPARTMENT.

Office, 803 City Hall Annex.

[Stat. 1895, Chap. 449, § 14; Stat. 1896, Chap. 536, § 9; Stat. 1897, Chap. 595, § 5; Ord. 1924, Chap. 9.]

Maxwell B. Grossman, *Commissioner.* Term ends April 30, 1950.

The Penal Institutions Commissioner is the executive and administrative head of the Penal Institutions Department, and he is also charged with paroling power from Charles Street Jail and Suffolk County House of Correction.

HOUSE OF CORRECTION.

George F. A. Mulcahy, *Master.*

This institution dates from 1895, and now includes land and buildings valued at $2,378,600; land appraised at $605,900, and buildings at $1,772,700.

PRINTING DEPARTMENT.

Office and Printing Plant, 174 North street.

[Rev. Ord. 1898, Chap. 31; Ord. 1911, Chap. 2; Ord. 1914, Chap. 6; Rev. Ord. 1914, Chap. 26; Ord. 1920, Chap. 9; Rev. Ord. 1925, Chap. 24.]

John J. Twomey, *Superintendent of Printing.* Term ending 1948.

The printing plant was established March, 1897, for the express purpose of executing the printing required by all city and county departments. It was originally operated partly from an appropriation and partly from revenue. Since 1910, it has been entirely self-supporting and no appropriation of any kind has been made. The entire expense of maintenance including pay roll, has been met from revenue.

The plant is located at the corner of North and Richmond streets in a city-owned building for the exclusive use of the department. It is organized and equipped especially for the city's printing requirements and consists of modern type-setting machinery, presses and accessories. The building and plant is appraised at approximately $600,000.

Chapter 24, Section 1, of the Revised Ordinances provides that the Superintendent of Printing "shall have charge of the printing plant and of all the printing of the city, shall supply all printing, binding, stationery and other office supplies, except furniture, used by any board, commission or department for which the City of Boston is required by law to furnish such supplies, and shall, wherever practicable, standardize all such printing, binding, stationery and other office supplies."

In addition to the above, the Superintendent purchases all postage used by the City of Boston.

PUBLIC BUILDINGS DEPARTMENT.

Office, 1005 City Hall Annex, tenth floor.

[Stat. 1895, Chap. 449, § 22; Rev. Ord. 1898, Chap. 32; Stat. 1913, Chap. 263; Rev. Ord. 1914, Chap. 27; Ord. 1921, Chap. 1; Ord. 1935, Chap. 3; Stat. 1938, Chap. 358; Stat. 1943, Chap. 78.]

James E. Sullivan, *Superintendent of Public Buildings.* Term ends April 30, 1950.

Thomas F. Kennedy, *Deputy Superintendent and Supervisor of Heating and Ventilating.*

Thomas A. Callahan, *Chief Clerk.*

The Office of the Superintendent of Public Buildings was established by ordinance on July 1, 1850, and annual reports have been published by the Superintendents since 1851. He has the supervision of the care, repair and furnishing of all buildings belonging to or hired by the City.

A list of the city buildings in charge of this department was published in the Municipal Register for 1932.

By Act of the Legislature of 1943, adopted by the City Council and approved by the Mayor, the Market Department, as such, was abolished and placed under the jurisdiction of the Public Buildings Department. The Superintendent of Markets was placed under provisions of Civil Service.

FLAG DAYS.

By order of the City Council the national colors are displayed upon the public buildings and grounds on the following days:

January 17, Franklin's Birthday.
February 12, Lincoln's Birthday.
February 22, Washington's Birthday.
March 17, Evacuation Day.
April 19, Patriots' Day.
April 27, Grant's Birthday.
May 30, Memorial Day.
June 14, Anniversary of Adoption of National Colors.
June 17, Bunker Hill Day.
July 4, Independence Day.
September, first Monday, Labor Day.
September 17, Anniversary of Founding of Boston.
October 12, Columbus Day.
November 11, Armistice Day.

MARKET DIVISION.

Office in Rotunda of Faneuil Hall Market.

[Rev. Ord. 1898 (now Rev. Ord. 1914), Chap. 1, § 4, tenth to twelfth; Rev. Ord. 1914, Chap. 22; Chap. 40, §§ 29–34; Stat. 1895, Chap. 449, § 26; Ord. 1923, Chap. 6; Stat. 1943, Chap. 78.]

WILLIAM J. GALVIN, *Director of Markets.*
EDWARD J. MCCORMACK, *Assistant Director of Markets.*

Faneuil Hall Market, proposed by Mayor Quincy and completed during his administration in 1826, was under the charge of a Clerk of the Market until an ordinance of September 9, 1852, established the office of Superintendent. Faneuil Hall Market includes the lower floor, porches and cellar of the buildings called respectively Faneuil Hall and Quincy Markets.

Chapter 25 Revised Ordinances 1947, Section 9, as amended.

The Superintendent of Public Buildings shall lease from time to time, by instruments approved as to form by the Corporation Counsel and approved in writing by the Mayor, the stalls, cellars, and second floor in Faneuil Hall for terms of three years and at expiration for further terms of three years, at the rents established by the city council, and upon such other terms and conditions as may be approved by the Corporation Counsel and the Mayor.

The Director of Markets may assign stands within their limits. The market police are appointed by the Police Commissioner and are under his control.

PUBLIC WELFARE DEPARTMENT.

OVERSEERS OF THE PUBLIC WELFARE.

Administration Building, 43 Hawkins street.

[Stat. 1864, Chap. 128; Rev. Ord. 1898, Chap. 27; C. C., Title IV., Chap. 27; Stat. 1909, Chap. 538; Stat. 1913, Chap. 763; Rev. Ord. 1914, Chap. 23; Stat. 1921, Chap. 146; Rev. Ord. 1925, Chap. 26; Stat. 1930, Chap. 402; Stat. 1936, Chaps. 413, 436.]

OFFICIALS.

LOUIS P. LEONARD, *Chairman.*
SOPHIE M. FRIEDMAN, *Vice-Chairman.*
WILLIAM G. O'HARE, *Secretary.*
EDWARD H. WILLEY, *Treasurer.*

OVERSEERS.*

Terms end April 30, 1948.

MARK F. RUSSO. JOHN J. KEARNEY.
SOPHIE M. FRIEDMAN. JOHN J. WALSH.

Terms end April 30, 1949.

MARGARET J. GOOKIN. LOUIS P. LEONARD.
PATRICK E. MURRAY. JOHN J. CALLAHAN.

Terms end April 30, 1950.

EDWARD H. WILLEY SIMON E. HECHT
THOMAS M. GEMELLI ISABEL C. CONNOLLY

---

* The Overseers serve without compensation.

The Overseers of the Poor in the Town of Boston, a corporation established in 1772 by act of the Legislature, were succeeded in 1864 by the corporation called "Overseers of the Poor in the City of Boston," consisting of twelve residents of Boston, four of whom are appointed annually to serve for the term of three years from the first day of May. The Board has issued annual reports.

The Overseers of the Poor are also incorporated as a Board of Trustees of John Boylston's and other charitable funds. The total amount of the 18 permanent charity funds in the custody of the Overseers on December 31, 1946, was $830,886.33, the annual income from which ($27,838.24 in 1946) is distributed in accordance with the terms of the donations.

In charge of the Overseers are the Wayfarers' Lodge on Hawkins street, opened in 1878, which gives free lodging to homeless men who are out of employment, and the Temporary Home on Chardon street for temporarily destitute women and children, opened in 1870.

PUBLIC WORKS DEPARTMENT.

General Offices, entire fifth, sixth and seventh floors, City Hall Annex.
Commissioner's Office, 509 City Hall Annex.

[Ord. 1910, Chaps. 9, 11, 12; Ord. 1911, Chaps. 1, 8, 10; Rev. Ord. 1914, Chap. 28; Ord. 1916, Chaps. 3, 4; Ord. 1917, Chap. 2; Ord. 1921, Chap. 3; Ord. 1922, Chaps. 2, 10; Rev. Ord. 1925, Chap. 27; Ord. 1929, Chap. 16; Ord. 1930, Chaps. 3, 6; Ord. 1938, Chap. 1; Ord. 1941, Chap. 6; Ord. 1945, Chaps. 2, 3; Ord. 1946, Chaps. 10, 12.]

ROBERT P. CURLEY, *Commissioner*. Term ends in 1950.
JOHN J. CONNELLY, *Executive Secretary*.

The Public Works Department was established in 1911, consisting of the Street, Water and Engineering Departments combined under a single executive head, the Commissioner of Public Works, the latter authorized to create the necessary divisions of the department according to his judgment. The department is composed of the following-named divisions: Bridge and Ferry, Highway, Sewer, Sanitary, Water, each in charge of a Division Engineer.

The department is under the control of the Commissioner of Public Works, who must be a civil engineer of recognized standing in his profession. The Commissioner is in charge of the following activities: Construction and maintenance of all streets, sidewalks and sewers; granting of permits to open, occupy, obstruct and use portions of the streets and sidewalks; street lighting, both gas and electric; installation, maintenance and operation of all fixtures and appliances held by the City for its water supply; cleaning, oiling, and flushing of streets, as well as snow removal from streets; collection and removal of ashes, garbage and refuse; installation and maintenance of street signs, and assignment of street numbers for houses, stores, etc.; construction, maintenance and operation of

City-owned bridges used as highways; and maintenance and operation of the Sumner Vehicular Tunnel and of the ferries connecting the City Proper and East Boston.

BRIDGE AND FERRY DIVISION.

Office, 602 City Hall Annex.

JOHN DEMEULENAER, *Division Engineer.*

The Division Engineer has charge of the design, construction, operation and maintenance of the greater number of the highway bridges within the limits of the City, the care and management of the municipal ferries, the abolishment of grade crossings, the maintenance and operation of the Sumner Tunnel, also the special engineering work for other City departments. 8,432,721 motor vehicles passed through the Sumner Tunnel during the year 1946.

HIGHWAY DIVISION.

Office, 501 City Hall Annex.

RICHARD C. DWYER, *Division Engineer.*

The Division Engineer has charge of the construction and maintenance of all public streets, including snow removal, the issuing of permits to open, occupy and obstruct portions of streets, the care and upkeep of the electric and gas lamps in the public streets, alleys, parks and public grounds, and the numbering of buildings and the placing of all street signs.

STREET LAMPS IN USE DECEMBER 31, 1946.

	Electric.	Gas.	Total.
Magnetite arc	.....	.....	.....
Mazda	14,627	.....	14,627
Double mantle	.....	8,801	8,801
Double mantle (fire alarm)	.....	219	219
Totals	14,627	9,020	23,647

SANITARY DIVISION.

Office, 507 City Hall Annex.

ADOLPH J. POST, *Division Engineer.*

The Division Engineer has charge of the collection and removal of ashes, garbage and refuse, and the cleaning, oiling and flushing of streets.

Total expenditure for the year 1946 was $3,589,748.10 for collection and disposal of the City's waste materials and the cleaning, oiling and flushing of streets.

Removal of Store Refuse.

While the department is not required to remove refuse from shops, stores, and other business establishments, it is permitted by City Ordinance to make such removals upon payment by the producers of the charge prescribed by the Commissioner of Public Works. A charge of 20 cents a barrel or bundle (not larger than a flour barrel) has been established and no removals are made by City forces except upon the presentation of tickets obtainable at 507 City Hall Annex, or from authorized agents.

In districts where refuse collections are made under yearly contracts, the contractors are not permitted to charge for this service a higher rate than 20 cents a barrel, as prescribed by the Commissioner of Public Works. In these districts the producers pay the contractors direct for the service rendered.

SEWER DIVISION.

Office, 701 City Hall Annex.

Robert P. Shea, *Division Engineer.*

The Division Engineer has charge of the maintenance and construction of all sewerage works.

The work of the Sewer Division is carried on by the following authority: [Stat. 1897, Chap. 426; Stat. 1899, Chap. 450; Stat. 1903, Chaps. 268, 383; Stat. 1907, Chaps. 464, 550; Stat. 1908, Chap. 204; Special Stat. 1918, Chap. 74; Rev. Ord. 1925, Chaps. 27, 39; Stat. 1930, Chaps. 178, 304; Stat. 1932, Chap. 224; Stat. 1945, Chap. 511.]

Assessments upon estates benefited by new sewers are not levied by the Public Works Department, but by the Board of Street Commissioners who also award damages for land-takings made for sewer construction: The assessment upon the several estates for a new sewer is limited to $4 per linear foot, and it is a lien upon the property. An Act of the Legislature prohibits the assessment in similar cases of the cost of surface drains.

In the calendar year 1946, there were built by contractors and day labor 3.52 miles of sanitary sewers and surface drains, and 55 catch-basins, making on January 1, 1947, a total of 1,257.97 miles of common and intercepting sewers and 22,689 catch-basins in charge of the Sewer Division.

The Boston Main Drainage System, comprising 24.12 miles of intercepting sewers, with a pumping station at Old Harbor Point, and storage reservoirs and outlet into the harbor at Moon Island, in operation since 1884, takes care of the sewage from City Proper, South Boston, and parts of Roxbury, West Roxbury and Dorchester.

The common sewer system has two electrically-operated automatic pumping stations. The station at Union Park and Albany streets was built in 1915 to relieve floodings in the South End district of Boston, by pumping and discharging the surplus storm water flow into the South Bay.

The station at Summer street, opposite E street, was built in 1913, and takes care of the sewage from the Commonwealth Pier district, and the Army and Navy Bases.

Charlestown and East Boston sewage discharges into the main North Metropolitan System of the State, which discharges into the harbor waters just south of Deer Island.

Sewage from all of Brighton, a portion of the Back Bay and a small part of Roxbury, discharges into the South Metropolitan System, is lifted by pumping at the Ward Street Pumping Station, then flows through the main sewer, which also drains by gravity portions of West Roxbury and Dorchester and all of Hyde Park, finally outletting into Quincy Bay at Nut Island.

WATER DIVISION.

Office, 607 City Hall Annex.

DANIEL M. SULLIVAN, *Division Engineer.*

Under the control of the Division Engineer are the care and maintenance of all pipes and other fixtures and appliances for the purpose of the City's water supply, and all water assessments and other charges necessary for the maintenance of the Division.

The total length of supply and distributing water main on December 31, 1946, was 1,001.280 miles; number of fire hydrants, 12,249, including 505 high pressure, 387 private; number of meters now in service, 101,714.

The first water document published by the City of Boston appeared in 1825. In addition to the annual reports of the Cochituate supply, from 1850, and of the Mystic supply, from 1866, there are numerous special reports. By Chapter 449, Acts of 1895, the Boston Water Board, the Water Income Department and the Water Registrar were abolished and the Water Department created, a single commissioner being entrusted with all the powers previously exercised by the Boston Water Board and the Boston Water Registrar.

A State commission, the Metropolitan Water Board, took possession, in 1898, of all that part of the Boston water system lying westward of Chestnut Hill Reservoir, also the pumping station there, with adjacent lands. The sum paid to the City was $12,531,000. Payments to the State by the City for its supply of water have been regularly made since 1898. Total available quantity of water in the nine storage reservoirs of the Metropolitan system on January 1, 1947, 50,098,900,000 gallons, of which about 77.11 per cent (38,630,500,000 gallons) was in the Wachusett Reservoir in Clinton, 32 miles west of Boston, an artificial lake, 4,135 acres in surface and area and added to the system in 1905. There are also thirteen distribution reservoirs with capacity of 2,513,690,000 gallons, six pumping stations being connected with these in which stations 28,501,522,700 gallons of water were pumped during the year 1946. In the existing Metropolitan Water District are nine cities besides Boston, and ten towns. Boston takes about 67.4 per cent of the entire water supply of the District.

The daily average amount of water used in Boston in 1946 was 110,950,800 gallons, or 145 gallons per capita.

HIGH PRESSURE FIRE SERVICE.

By the provisions of Chapter 312, Acts of 1911, the Commissioner of Public Works was authorized to install an efficient system of high pressure fire service for the business center of the City. The work completed, including the old salt-water fireboat line installed in 1898, comprises 18.71 miles of pipe with 505 hydrants. Total expenditure for installation of system to December 31, 1945, was $2,599,379.45. Two pumping stations are now in use.

REGISTRY DEPARTMENT.

Office, 1002 City Hall Annex, tenth floor.

[Stat. 1892, Chap. 314; Stat. 1898, Chap. 389; General Laws, Chap. 46; Rev. Ord. 1925, Chap. 28; C. C., Title IV., Chap. 28.]

MICHAEL J. MANNING, *City Registrar.* Term ends in 1950.
CHARLES H. MACKIE, *Assistant City Registrar.*
ELIZABETH F. HURLEY, *Assistant City Registrar.*

The City Registrar keeps the records of births, deaths and marriages, issues certificates of the same and marriage licenses, receives and records affidavits of, additions to, and amendments and corrections of said records, and forwards copies of all records to the office of the Secretary of the Commonwealth and to outside cities and towns when nonresidents are involved. Annual reports have been published since 1849, except in 1860 and 1861.

By ordinance, approved July 12, 1892, the Department of Ancient Records and the office of Record Commissioners (established July 6, 1875) were abolished, and the duties of the Record Commissioners, including the publication of documents relating to the early history of Boston, were transferred to the City Registrar.

SINKING FUNDS DEPARTMENT.

Office, 20 City Hall.

[R. L., Chap. 27, § 14; Rev. Ord. 1898, Chap. 35; C. C., Title IV., Chap. 9, § 5; Stat. 1909, Chap. 486, § 26; Stat. 1910, Chap. 437; Stat. 1911, Chap. 165; Rev. Ord. 1914, Chap. 31; Stat. 1914, Chap. 324; Spec. Stat. 1915, Chap. 184; Ord. 1916, Chap. 7; Ord. 1925, Chaps. 2, 30.]

OFFICIALS.

WILLIAM B. CAROLAN, *Chairman.*
JOHN O. STUBBS, *Vice-Chairman.*
CHARLES J. FOX, *Secretary.*
HENRY F. BRENNAN, *Treasurer.*

COMMISSIONERS.*

MERRILL GRISWOLD, PATRICK F. MCDONALD. Terms end in 1948.
JOHN O. STUBBS, WILLIAM B. CAROLAN. Terms end in 1949.
BENJAMIN SPINOZA, JOHN FOX. Terms end in 1950.

The Board of Commissioners of Sinking Funds for the payment or redemption of the City debt consists of six members, two of whom are appointed annually by the Mayor for a term of three years from May 1. The Board has published annual reports since 1871. The amended City Charter, Section 26, prohibits the further establishing of sinking funds, but an exception was afterwards made by the Legislature regarding loans for Rapid Transit purposes. It also prohibits the depositing of City or County money in any bank of which any member of the Board of Sinking Funds Commissioners is an officer, director or agent.

STATISTICS DEPARTMENT.

Office, 62–63 City Hall, fifth floor.

[Ord. 1897, Chap. 2; Rev. Ord. 1898, Chap. 37; Rev. Ord. 1914, Chap. 33; Ord. 1922, Chaps. 6, 9; Ord. 1923, Chap. 11; Rev. Ord. 1925, Chap. 32; Ord. 1929, Chap. 4; Ord. 1938, Chap. 1.]

OFFICIALS.

WILLIAM J. CAMPBELL, *Chairman.*
WILLIAM J. PATRON, *Secretary.*

TRUSTEES.†

——— ——— Term ends April 30, 1947.
——— ——— Term ends April 30, 1948.
ROBERT DYSART. Term ends April 30, 1949.
CORNELIUS J. MURPHY. Term ends April 30, 1950.
WILLIAM J. CAMPBELL. Term ends April 30, 1951.

This department, established in 1897, is in charge of a board of five trustees, whose duty it is to collect, compile, and publish such statistics relating to the City of Boston, and such statistics of other cities for purposes of comparison, as they may deem of public importance; also to compile and furnish such other statistical information as may be required by the Mayor or City Council.

As defined by the board of trustees, the routine work includes information service on historical, geographical, political, and population facts about Boston and the personnel and accomplishments of present and past municipal administrations; modern foreign language translations; exchange of public documents with municipal, state, federal, and foreign governments; and a newspaper clipping service of all the Boston papers.

The Statistics Department has published annually since 1898 the Boston Municipal Register. Special publications have ranged from the handbook of Boston Statistics to the Boston Year Book of 511 pages.

---

* The Commissioners serve without compensation.

† The Trustees are appointed by the Mayor, the Chairman is designated by him, and all, with the exception of the Chairman, serve without compensation.

The *City Record*, "Official Chronicle of Boston Municipal Affairs," is published weekly by the board of trustees, under the direction of the Mayor, in accordance with legislative act and city ordinance. The Editor and Associate Editor are appointed by the Mayor.

In his capacity as Business Agent of the *City Record*, the Secretary of the Board of Trustees of the Statistics Department has charge of all business details of the *City Record*.

City Record.

Editorial Office, 40 City Hall, third floor.
Business Office, 62–63 City Hall, fifth floor.

[Ord. 1898, Chap. 2; Rev. Ord. 1898, Chap. 37, Sect. 2; Stat. 1909, Chap. 486, Sects. 29, 30; Rev. Ord. 1914, Chap. 33, Sect. 2; Ord. 1922, Chap. 9; Rev. Ord. 1925, Chap. 32, Sect. 2.]

OFFICIALS.

Joshua H. Jones, *Editor.*
P. Nicholas Petrocelli, *Associate Editor.*
William J. Patron, *Business Agent.*

STREET LAYING-OUT DEPARTMENT.

Main Office, 401 City Hall Annex, fourth floor.

[Stat. 1870, Chap. 337; Stat. 1895, Chap. 449, Sect. 23; Stat. 1897, Chap. 426; Rev. Ord. 1898, Chap. 39; Stat. 1899, Chap. 450; Stat. 1906, Chaps. 258, 393; Stat. 1907, Chaps. 403, 584; Stat. 1908, Chaps. 447, 519; Cons. Stats. 1908, Chap. 51; Stat. 1909, Chaps. 209, 486, Sects. 28, 31; Stat. 1911, Chaps. 169, 415, 453, 591; Stat. 1912, Chaps. 338, 339, 371, 558, 661; Stat. 1913, Chaps. 263, 432, 536, 554, 577, 680, 799; Stat. 1914, Chaps. 119, 128, 569, 641; Rev. Ord. 1914, Chap. 34; Gen. Stat. 1915, Chap. 176; Spec. Stat. 1915, Chap. 91; Spec. Stat. 1917, Chaps. 318, 329; Spec. Stat. 1918, Chap. 155; Spec. Stat. 1919, Chap. 224; Stat. 1920, Chaps. 74, 312, 465; Stat. 1921, Chaps. 191, 407; Gen. Laws, Chaps. 79, 80, 82, 83; Stat. 1922, Chap. 316; Stat. 1923, Chap. 489; Ord. 1924, Chap. 7; Stat. 1925, Chaps. 323, 325, 333; Stat. 1929, Chap. 187; Stat. 1930, Chap. 399; Stat. 1931, Chaps. 173, 297; Gen. Laws (Ter. Ed. 1932), Chaps. 79, 80, 82, 83; Stat. 1936, Chap. 394; Stat. 1880, Chap. 67; Stat. 1884, Chap. 278; Stat. 1893, Chap. 462; Stat. 1894, Chap. 324; Stat. 1896, Chap. 376; Stat. 1897, Chap. 394; Stat. 1898, Chap. 298; Stat. 1901, Chap. 294; Stat. 1906, Chap. 259; Stat. 1945, Chap. 511.]

BOARD OF STREET COMMISSIONERS.

Charles E. Manion, *Chairman.*	Term ends in 1949.
Martin J. Finn.	Term ends in 1950.
John T. O'Dea, Jr.	Term ends in 1948.

Lawrence W. Costello, *Secretary.*

Thomas F. McGovern, *Chief Engineer.*

The Board of Street Commissioners consists of three members, one of whom is elected by them to be Chairman. One member is appointed by the Mayor each year to serve for three years from the first Monday in January. The Board has jurisdiction over the laying-out, widening, relocation and discontinuance of highways; the taking of real property for municipal purposes; the levying of assessments for betterments resulting from the construction of streets or sewers; the plotting of undeveloped areas for streets and the opening of private ways; the granting of licenses for the storage or sale of merchandise in public streets; the making of specific repairs in public streets; the naming of public streets; the issuance of licenses for the keeping, storage, manufacture and sale of gasoline, oil, and other inflammable substances or explosive compounds; and the use of public ways for any permanent or temporary obstruction or projection in, under, or over the same, including the location of conduits, poles and posts for telephone, telegraph, street railway or illuminating purposes; signs, marquees, bay windows, coal-holes and vaults. Incidental to its powers to take lands and construct streets, it has authority to award compensation to land owners for damages resulting from such taking and construction. In certain instances its awards and its grants of licenses or permits must bear the approval of the Mayor.

In 1895 the duties of the Board of Survey were transferred to the Board of Street Commissioners. In 1907 the Board of Street Commissioners was charged with the licensing of street stands for the storage or sale of merchandise. In 1909, by Section 28 of the City Charter (Acts of 1909, Chapter 486 and amendments thereto) the jurisdiction previously exercised by the Board of Aldermen concerning the naming of streets, the issue of permits or licenses for coasting, the storage of gasoline, oil and other inflammable substances or explosive compounds and the use of public ways for any permanent or temporary obstruction or projection in, under, or over the same, including the location of conduits, poles and posts for telephone, telegraph, street railway or illuminating purposes, was vested in the Board of Street Commissioners, to be exercised with the approval in writing by the Mayor, and the Mayor and City Council were given authority to fix by ordinance the terms by way of cash payment, rent, or otherwise, upon which permits or licenses for the storage of gasoline or oil or inflammable substances or explosive compounds and the construction or use of coal-holes, vaults, bay windows, signs and marquees, in, under, or over the public ways shall be issued. The fees for licenses or permits to sell or store inflammables or explosives are collected by the Board of Street Commissioners upon their original issuance of such licenses. Thereafter, an annual renewal fee for such licenses, which is one half of the original fee, is collected by the Fire Department. The fees for licenses or permits to maintain obstructions or projections in, under, or over the streets are collected by the Board of Street Commissioners.

In 1913 the Board of Street Commissioners was granted authority to issue permits for the erection of garages.

By virtue of Section 1 of Chapter 33 of the Revised Ordinances of 1925, the Board of Street Commissioners is charged with the care and maintenance of all land and buildings belonging to the city and not used for specific purposes.

In 1927, by authority of, and in conformity with, Section 8 of Chapter 85 of the General Laws (1921), the Board of Street Commissioners adopted "Rules and Regulations Relating to Projections in, on or over Public Highways," amending and revising all its pre-existing rules and regulations concerning such projections. The penalty for violation of these Regulations is a fine not exceeding five dollars for each day that the violation continues, after five days' notice given by the Board of Street Commissioners to the violator.

In 1930 (by Chapter 399 of the Acts of 1930) the jurisdiction of the Board of Street Commissioners as to the storage and sale of gasoline, oil and other inflammables or explosives was amplified and its jurisdiction extended to include the licensing and regulation of open-air parking spaces.

In 1908 the Board of Street Commissioners was charged with the regulation of pedestrian and vehicular traffic. In 1929 (by Chapter 263 of the Acts of 1929) jurisdiction over the regulation of traffic was transferred from the Board of Street Commissioners to the Boston Traffic Commission.

In 1929, also, the Board of Street Commissioners was granted authority (by Chapter 187 of the Acts of 1929) to license the holding of religious meetings, political meetings or rallies in public ways. That Act was, however, repealed by Chapter 173 of the Acts of 1931.

Under Chapter 148, Section 56, of the General Laws (Tercentenary Edition), the Board of Street Commissioners grants licenses for open-air parking spaces.

SUPPLY DEPARTMENT.

Office, 1001 City Hall Annex, tenth floor.

[Ord. 1908, Chap. 6; Rev. Ord. 1914, Chap. 35; Ord. 1919, Chap. 6.]

William I. Rose, *Superintendent.* Term ends April 30, 1950.
Charles E. Thornton, *Chief Clerk.*

The Supply Department purchases all materials, apparatus and supplies, except printing, stationery and furniture, for all departments of the City, with the exception of the School Department, Schoolhouse Department, Police Department and the Transit Department.

TRANSIT DEPARTMENT.

Office, 294 Washington Street, Rooms 335–354

[Spec. Stat. 1918, Chap. 185; Ord. 1918, Chap. 3; Ord. 1922, Chap. 1; Stat. 1923, Chaps. 399, 405, 480; Stat. 1924, Chaps. 120, 403, 444; Stat. 1925, Chaps. 52, 193, 206, 321, 341; Stat. 1929, Chaps. 297, 383; Ord. 1929, Chap. 9; Stat. 1930, Chap. 394; Ord. 1931, Chap. 1; Stat. 1931, Chaps. 30, 169, 333; Stat. 1932, Chaps. 23, 287; Stat. 1933, Chap. 366; Stat. 1935, Chaps. 100, 455; Stat. 1937, Chaps. 159, 173; Stat. 1938, Chaps. 340, 395, 398; Stat. 1939, Chap. 482; Stat. 1941, Chaps. 140, 148; Stat. 1945, Chap. 692; Stat. 1946, Chaps. 494, 567; Stat. 1947, Chaps. 303, 544.]

COMMISSIONERS.

MALCOLM E. NICHOLS, *Chairman.*	Term ends April 30, 1949.
JOHN T. MURRAY.	Term ends April 30, 1950.
A. JOSEPH FRENO.	Term ends April 30, 1948.

DANIEL P. MCGILLICUDDY, *Secretary.*

This department was established to exercise the powers and perform the duties formerly in charge of the Boston Transit Commission, whose official existence terminated July 1, 1918.

TREASURY DEPARTMENT.

Office, City Hall, Rooms 21 and 22, first floor.

[Rev. Ord. 1898, Chap. 40; Stat. 1908, Chap. 210; Ord. 1908, Chap. 4; C. C., Title IV., Chap. 9; Stat. 1911, Chap. 413; Stat. 1913, Chaps. 367, 672, 788; Rev. Ord. 1914, Chap. 36; Stat. 1920, Chap. 140; Ord. 1920, Chap. 12; Ord. 1921, Chaps. 1, 2; Stat. 1922, Chap. 521; Ord. 1925, Chap. 2; Ord. 1926, Chap. 1; Ord. 1930, Chap. 7.]

HENRY F. BRENNAN, *City Treasurer.* Term ending 1950.
WALTER W. FOLEY, *First Deputy City Treasurer.*
EDMUND W. HOLMES, *Second Deputy City Treasurer.*

The City Treasurer has the care and custody of the current funds of the City, of all moneys, properties and securities placed in his charge by any statute or ordinance, or by any gift, devise, bequest, or deposit, and pays all bills and demands against the City.

The City Treasurer is also County Treasurer, Treasurer of the Sinking Funds Department, Treasurer of Boston Retirement Board, Member of Board of Real Estate Commissioners, Custodian of the Boston Public School Teachers' Retirement Fund and Treasurer of the George Robert White Fund. He publishes reports yearly, also monthly statements.

VETERANS SERVICES DEPARTMENT.

Office, 14–18 Oliver Street.

[Stat. 1897, Chap. 441; Gen. Laws, Chap. 115 and amendments; Rev. Ord. 1925, Chaps. 2, 3, 31; Stat. 1942, Chap. 11; Stat. 1943, Chap. 211; Stat. 1945, Chap. 366; Stat. 1946, Chaps. 584, 599; Ord. 1946, Chap. 2; Rev. Ord. 1947, Chap. 37.]

DAVID J. BRICKLEY, *Director of Veterans Services, Soldiers' Relief Commissioner.* Term ends in 1950.
JOHN D. CONNORS, *Deputy Commissioner.*
ALBERT L. FISH, *Deputy Commissioner.*

The Department of Veterans Services was established as a department of the City of Boston by Ord. 1946, Chapter 9 (Revised Ordinance 1947, Chapter 37) and is under the charge of a director, who is also soldiers' relief commissioner, and who is appointed by the Mayor and confirmed by the City Council. This department performs the functions formerly performed by the Soldiers' Relief Department which it replaces. The Director exercises all powers and duties for the distribution of State and City benefits to veterans and their eligible dependents in the City of Boston, such as were formerly vested in the Mayor and Board of Aldermen. Under his direction assistance is rendered to veterans and their dependents of the Civil War, Indian War, Spanish-American War, Philippine Insurrection, China Relief Expedition, Mexican War, World War No. 1 and World War No. 2.

An office is maintained on Boston Common to provide information, advice and assistance to veterans of all wars to enable them to procure the benefits to which they are entitled relative to employment, vocational and educational opportunities, hospitalization, medical care, pensions and other veterans' benefits.

WEIGHTS AND MEASURES DEPARTMENT.

Office, 105 City Hall Annex, first floor.

John F. McCarthy, *Sealer.*
Walter L. Finigan, *Chief Clerk.*

The department was organized by ordinance in 1890.

The duties of the department are set forth in the General Laws, Chapters 94, 98 and 101, with amendments and additions thereto.

The Sealer is required to give public notice annually by advertisement to all persons having places of business in the city and using weighing and measuring devices for the purpose of buying or selling of goods, wares or merchandise, to bring them into this office to be tested and sealed. After giving the said notice, he shall visit the places of business not complying and shall test, adjust, seal or condemn in accordance with the results of tests made, the weighing and measuring devices of said persons. In addition the department is charged with the enforcement of all laws relative to the licensing of hawkers, peddlers and transient vendors, the giving of false or insufficient weight or measure, the reweighing of coal, the examination of coal for quality and the inspection of certain containers as to size, shape and dimensions. The department must investigate all complaints registered with the department and, when the evidence warrants, shall prosecute violations of the law.

Various City, County and State Departments

VARIOUS CITY, COUNTY AND STATE OFFICIALS.

The following table shows the manner in which public officials, other than the regular City department heads, are appointed or elected, as prescribed by statute, ordinance, or regulation, the time of appointment or election, and the term of office.

Officials.	How Created.	Appointed or Elected.		Term.	
		By Whom.	When.	Begins.	Length.
School Committee (five).....	Statute	Elected...	City election.....	1st Mon. in Jan'y	4 yrs.
Board of Commissioners of School Buildings (three).	"	**	Annually one.	.....	3 yrs.
Police Commissioner.....	"	Governor .	.....	.....	7 yrs.
Boston Finance Commission (five).	"	Governor A	Annually one.	.....	5 yrs.
Licensing Board (three).....	"	Governor A	Biennially one.	.....	6 yrs.
Franklin Foundation (twelve Managers).	"	Supreme Court.	B	.....	.....
George Robert White Fund (five Trustees).	Bequest	.....	.....	.....	.....
Boston Housing Authority (five).	Statute	***	.....	.....	5 yrs.
Suffolk County Courthouse Commission (three).	"	****	.....	.....	.....
Boston Metropolitan District (five).	"	Governor and Mayor.	.....	.....	.....

A With the advice and consent of the Executive Council.

B As vacancies occur.

** Appointing power shared by the Mayor, School Committee and Board Members. (See Stat. 1929, Chap. 351.)

*** Four members appointed by the Mayor and City Council and one appointed by the Massachusetts State Board of Housing.

**** Appointing power shared by the Governor, Mayor, and Chief Justices of Supreme, Superior, and Boston Municipal Courts. (See Stat. 1935, Chap. 474.)

Officials.	How Created.	Appointed or Elected.		Term.	
		By Whom.	When.	Begins.	Length.
Old South Assoc'n (two Managers).	Statute	City Council.	Annually	When elected.	1 yr.
Loan Comp'y, Collateral (one Director).	"	Mayor ...	" ..	Jan	1 yr.
Loan Assoc'n, Workingmen's (one Director).	"	" ...	" ..	Feb	1 yr.
County of Suffolk.....	.....	.....	.....	.....	.....

DEPARTMENT OF THE SCHOOL COMMITTEE.

Administration Building, 15 Beacon Street.
Annex, 45 Myrtle Street.

[Stat. 1875, Chap. 241; Stat. 1898, Chap. 400; Stat. 1900, Chap. 235; Stat. 1901, Chap. 448; Stat. 1903, Chap. 170; Stat. 1905, Chap. 249; C. C., Chaps. 33 and 48; Stat. 1906, Chaps. 205, 231, 259, 318, 505; Stat. 1907, Chaps. 295, 357, 450; Stat. 1908, Chap. 589; Stat. 1909, Chaps. 120, 388, 446, 537, 540; Stat. 1910, Chap. 617; Stat. 1911, Chaps. 540, 708; Stat. 1912, Chaps. 195, 569, 711; Stat. 1913, Chaps. 337, 363, 389, 615, 779; Stat. 1914, Chaps. 128, 331, 489, 730, 738; Gen. Stat. 1915, Chaps. 78, 81, 90 and Spec. Stat., Chaps. 189, 300, 304, 372; Spec. Stat. 1917, Chaps. 86, 88, 213, 267, 289 and Gen. Stat., Chap. 102; Gen. Stat. 1917, Chaps. 84, 169 and Spec. Stat., Chap. 146; Spec. Stat. 1918, Chap. 132; Spec. Stat. 1919, Chaps. 132, 199, 206, 249; Stat. 1920, Chaps. 140, 524, 641; Stat. 1921, Chaps. 169, 351; Stat. 1922, Chaps. 273, 286; Stat. 1923, Chaps. 284, 308, 381, 460, 488; Stat. 1924, Chaps. 380, 479; Stat. 1925, Chaps. 309, 327; Stat. 1926, Chaps. 153, 314; Stat. 1928, Chap. 382; Stat. 1929, Chap. 256; Stat. 1930, Chaps. 283, 313; Stat. 1931, Chaps. 100, 155, 229, 247, 250; Stat. 1933, Chap. 121; Stat. 1934, Chaps. 145, 228; Stat. 1935, Chaps. 19, 284; Stat. 1936, Chap. 224; Stat. 1937, Chap. 366; Stat. 1939, Chap. 142.]

SCHOOL COMMITTEE.

Daniel J. McDevitt.	Term ends January, 1948.
Clement A. Norton.	Term ends January, 1948.
Joseph C. White.	Term ends January, 1948.
Dr. Patrick J. Foley.	Term ends January, 1950.
Michael J. Ward.	Term ends January, 1950.

OFFICIALS.

Daniel J. McDevitt, *Chairman.*
Joseph C. White, *Treasurer.*
Arthur L. Gould, *Superintendent.*
Louise Kane, *Secretary.*
Henry J. Smith, *Business Manager.*
James S. Reardon, *Schoolhouse Custodian.*

BOARD OF SUPERINTENDENTS.

Superintendent Gould, *Chairman, ex-officio.*
Michael J. Downey, *Deputy Superintendent.*

ASSISTANT SUPERINTENDENTS.

William J. Barry.
Frederick J. Gillis.
Dennis C. Haley.
Katherine C. McDonnell.
Edward J. Muldoon.

THE TEACHERS COLLEGE OF THE CITY OF BOSTON, LATIN AND DAY HIGH SCHOOLS (23).

Teachers College, Public Latin, Girls' Latin, Boston Technical High (Boys), Brighton High, Charlestown High, Dorchester High (Girls), Dorchester High (Boys), East Boston High, English High (Boys), Girls' High, High School of Commerce (Boys), High School of Practical Arts (Girls), Hyde Park High, Jamaica Plain High, Jeremiah E. Burke High (Girls), Roslindale High, Roxbury Memorial High (Girls), Roxbury Memorial High (Boys), South Boston High, Brandeis Vocational High, Boston Trade High, Trade High for Girls.

CLERICAL SCHOOL.— Boston Clerical School.

CONTINUATION SCHOOL.

DAY JUNIOR HIGH SCHOOL DISTRICTS, SCHOOL DISTRICTS WITH INTERMEDIATE CLASSES, AND DAY ELEMENTARY SCHOOL DISTRICTS (81).

EAST BOSTON.— † Blackinton-John Cheverus, Chapman, * Donald McKay Junior High, Emerson, * Joseph H. Barnes Junior High, Samuel Adams, Ulysses S. Grant.

CHARLESTOWN.— * Clarence R. Edwards Junior High, Harvard, Warren.

NORTH AND WEST ENDS.— Eliot-Hancock, * Michelangelo Junior High, Wendell Phillips, * William Blackstone Junior High.

CITY PROPER.— † Abraham Lincoln-Quincy, † Prince.

SOUTH END.— † Dwight-Everett, † Rice-Franklin.

SOUTH BOSTON.— * Bigelow, Gaston-Oliver Hazard Perry, John A. Andrew, Norcross, * Patrick F. Gavin Junior High, * Thomas N. Hart.

ROXBURY.— † Dearborn, Dillaway, Dudley, Ellis Mendell, Henry L. Higginson, * Horace Mann School for the Deaf, † Hugh O'Brien, † Hyde, * James P. Timilty Junior High, Julia Ward Howe, * Lewis Junior High, † Martin, † Sherwin, * Theodore Roosevelt Junior High, William Lloyd Garrison.

BRIGHTON.— Bennett, James A. Garfield, * Thomas A. Edison Junior High, Thomas Gardner, Washington Allston, * William Howard Taft Junior High.

JAMAICA PLAIN.— Agassiz, † Francis Parkman, Jefferson, Lowell, * Mary E. Curley Junior High.

ROSLINDALE.— Charles Sumner, Longfellow, * Washington Irving Junior High.

WEST ROXBURY.— Beethoven, Patrick F. Lyndon, * Robert Gould Shaw Junior High.

DORCHESTER.— Christopher Gibson, Edmund P. Tileston, Edward Everett, Emily A. Fifield, * Frank V. Thompson Junior High, Gilbert Stuart, * Grover Cleveland Junior High, John Marshall, John Winthrop, Mary Hemenway, † Mather, Minot, * Oliver Wendell Holmes Junior High, * Patrick T. Campbell Junior High, Phillips Brooks, Robert

* Includes Grade IX. † Includes Grade VIII.
All others include Grades I–VI.

Treat Paine, Roger Wolcott, * Solomon Lewenberg Junior High, William E. Endicott, † William E. Russell, * Woodrow Wilson Junior High.

Hyde Park.— Elihu Greenwood, Henry Grew, James J. Chittick, * William Barton Rogers Junior High.

SPECIAL SCHOOLS.

Clerical School.— For special training in Stenography, Bookkeeping, Typewriting, English, Office Practice and Penmanship.

M. Gertrude Godvin School.— For truants and other school offenders.

School for the Deaf.— Horace Mann School.

Day School for Immigrants.— For instruction in English language.

ADMINISTRATIVE OFFICES.

Administration Building, 15 Beacon street. Headquarters of all officials. Annex, 45 Myrtle street.

At Administration Building Annex, 45 Myrtle street, educational and employment certificates are issued daily (except Saturdays) from 8.30 A. M. to 4.30 P. M. Physical examination of applicants for employment certificates daily from 8.30 to 10.00 A. M.

At the Brandeis Vocational High School Building, 25 Warrenton street, minors' licenses (*i. e.*, minors under 16 years of age) to act as newsboys, etc., are issued daily except Saturdays between the hours of 4 and 5 o'clock P. M. Licenses are not issued during school hours.

BUREAU OF CHILD ACCOUNTING.

Administration Building, 45 Myrtle street.

The Chief of the Bureau of Child Accounting supervises the following-named departments: Educational Investigation and Measurement, Vocational Guidance, and Attendance (including Certificating Office); and the following divisions: Division of Employment; Division of Juvenile Adjustment; Division of Statistics and Publicity.

SUPERVISORS OF ATTENDANCE.

[Stat. 1931, Chap. 394, Sect. 146.]

These officers are appointed by the School Committee, and under their direction enforce the laws relating to absentees from school. There are 32 officers besides the head supervisor and they may be seen at 9 A. M. and 3 P. M., on the days that the schools are in session at the school designated by the head supervisor.

SCHOOL PHYSICIANS AND SCHOOL NURSES.

Regular medical inspection of the schools was maintained from 1894 to 1915, under the supervision of the Health Department. Beginning September 1, 1915, the School Committee took charge of this service.

---

* Includes Grade IX. † Includes Grade VIII.
All others include Grades I–VI.

For all schools and districts there is 1 Director of School Hygiene in charge of 4 supervising school physicians, 1 medical inspector, 1 school physician assigned to the certificating office, 1 ophthalmologist, 1 otologist, 47 school physicians, 1 supervisor of nutrition, 18 medical aids, and 1 sanitary engineer.

Chapter 357, Acts of 1907, provided for the appointment by the School Committee of 1 supervising female nurse and as many district female nurses as are deemed necessary. For the 86 elementary and intermediate school districts there is 1 supervising nurse in charge of 4 assistant supervising nurses, 1 nurse assigned to the certificating office, and 61 school nurses.

PHYSICAL EDUCATION.

In 1907, the School Committee was authorized to provide for the extension of physical education and recreation of pupils, including proper apparatus and facilities in the buildings, yards and playgrounds under their control.

The School Committee appropriates, out of the tax levy, for this branch of education such amount as it deems necessary. The Committee has also the right to appropriate the unexpended balance of the previous year, plus the estimated income for the current year. The appropriation for 1946 is $482,375.54. The cost of Military Drill is not charged against the appropriation for Physical Education.

The Department of Physical Education comprises 1 director, 4 assistant directors, 1 supervisor-in-charge of playgrounds, 15 instructors of military drill, 3 armorers, 40 women and 3 men instructors of physical education 15 teacher coaches of athletics, 30 assistant teacher coaches, 84 play teachers and 8 supervisors of playgrounds, assisting in the direction of approximately 200 playground teachers assigned for 1947. The latter have charge of games, plays, dances, etc., in the 95 schoolyard playgrounds.

INDUSTRIAL SCHOOLS PARTLY MAINTAINED BY STATE.

By Chapter 471, Acts of 1911, and Chapter 106, Acts of 1912, the State especially encourages the establishing of Independent Industrial Schools, allowing financial aid for their maintenance proportionate to the amount raised by local taxation and expended for all public schools. Under this arrangement the School Committee is reimbursed by the State to the extent of one half the net maintenance cost of such industrial schools established in Boston thus far with the approval of the State Department of Education. By Chapter 805, Acts of 1913, Continuation Schools, for employed children between fourteen and sixteen years of age, were included under the same plan of State aid. The schools thus maintained are the Boston Trade High School (for Boys), day and evening classes, Trade High School for Girls, Compulsory Continuation School, Brandeis Vocational High School, High School of Practical Arts, also co-operative courses in Brighton, Charlestown, Dorchester High School for Boys, East Boston,

Hyde Park, Roxbury Memorial High School for Boys and South Boston High, day canning classes in the summer, and practical arts courses in the evening elementary schools.

For the agricultural course in the Jamaica Plain High School, the School Committee is reimbursed to the extent of two thirds of the cost of instruction.

INDUSTRIAL ARTS.

The Training School for Teachers of Mechanic Arts, located in the Parkman Schoolhouse, Broadway, South Boston, is conducted under the direction of the Department of Industrial Arts.

There are eight co-operative courses in high schools, as follows: Brighton (automobile mechanics), Charlestown (electricity), Dorchester (woodwork), East Boston (machine shop practice), Hyde Park (machine shop practice), Jamaica Plain (agriculture), Roxbury Memorial High School for Boys (printing), and South Boston (sheet metal). There is a mechanic arts course in shopwork in the Roslindale High School.

There are 168 shops in elementary and intermediate schools, in which the following-named subjects are taught: Automobile mechanics, drafting, electricity, interior decoration, machine shop practice, printing, sheet metal, woodwork, and diversified shop subjects.

Modeling is taught in fifth grades in all boys' schools, by a special teacher. Cardboard construction and bookbinding in the fourth and fifth grades are supervised by the department.

Gardening is conducted by the department as an after-school and summer activity; home gardening in 62, and school gardening in 19 elementary and intermediate districts and on a five-acre plot of City property in Woburn.

HOUSEHOLD SCIENCE AND ARTS.

The Household Science and Arts Department comprises a director, an assistant director, and 173 teachers.

There are twelve high schools offering courses in Household Science and Arts: Brighton, Charlestown, Dorchester, East Boston, Girls' High School of Practical Arts, Hyde Park, * Jamaica Plain, Jeremiah E. Burke, Roslindale High, Roxbury Memorial, South Boston.

In the high schools of Boston there are 24 regularly appointed teachers of Dressmaking, 2 regularly appointed teachers of Millinery, and 16 regularly appointed teachers of Household Science (Foods and Household Management). In these schools there are 30 standard sewing rooms, 14 cookery rooms, and 8 home practice suites.

In the elementary and intermediate schools there are 84 teachers of Sewing, 1 teacher of Millinery, 46 teachers of Cookery, and 1 temporary teacher of Bookbinding. In these schools there are 62 rooms equipped for instruction in cooking, 22 of these cooking rooms having adjoining suites, and 111 classrooms are equipped for teaching sewing.

---

* Jamaica Plain.— No Household Science. (Foods and Household Management.)

EVENING HIGH, ELEMENTARY AND TRADE SCHOOLS.

There are two evening high schools: Central (English High Schoolhouse) and Roxbury (Boston Clerical Schoolhouse). These schools, the sessions of which are held on Monday, Tuesday and Thursday evenings, from 7.30 to 9.30, are conducted in the several high schoolhouses of the districts named. All but the Central High are commercial schools.

There are three evening elementary schools in session on Monday, Tuesday and Thursday evenings.

Evening trade classes are conducted in the Boston Trade High Schoo and one branch school located in the Brandeis Vocational High School Building, 25 Warrenton street.

DAY SCHOOL FOR IMMIGRANTS.

There are 10 schools for immigrants where instruction in the English language is provided, classes being conducted daily (except Saturday) for two hours in the forenoon and the same in the afternoon.

CONTINUATION SCHOOL.

Classes for boys are held in the Brandeis Vocational High School, 25 Warrenton street; classes for girls, at 10 Common street.

All children 14 to 16 years of age employed under an employment permit are required by law to attend the school four hours per week.

USE OF SCHOOLHOUSES FOR EDUCATIONAL, SOCIAL AND CIVIC PURPOSES.

In 1912, the School Committee was authorized by statute to allow the use of buildings under their control by associations and individuals (other than school pupils) for educational, recreative, social, civic, philanthropic and similar purposes at times when the schools were not in session. Under this arrangement there are now fourteen School Centers, each having a manager and largely attended on two evenings and one afternoon a week. More than 75 school buildings are also used by Non-School Center groups.

The School Committee may annually appropriate for this purpose such amount as it deems necessary. The appropriation for 1947 is $88,840.17. Besides the renting of school halls for club meetings, entertainments, etc., basements and other accommodations in schoolhouses are used by the Election Department as polling places, lighting and janitor service being paid for by the Election Department.

PENSION AND RETIREMENT FUND FOR TEACHERS.

The School Committee, by a majority vote of all its members, may retire with a pension any member of the teaching or supervising staff of the public day schools who has reached the age of sixty years, also such other members as are incapacitated for further efficient service. If the teacher retired has been employed in the public day schools for a

period of thirty years or more, ten years of which have been in the Boston public day schools, the pension paid amounts to one-half of the annual salary received at time of retirement, but in no case is it less than $600, nor more than $900 annually. If the period of service is less than thirty years, the pension is proportionally less, but in no case is the pension less than $576. The School Committee is authorized to provide for these pensions by appropriating annually such amount as it deems necessary, which together with the unexpended balance of the previous year and the amount of reimbursement from the Commonwealth, will pay pensions for the year. These pensions are paid to teachers who were retired before the establishment of the Boston Retirement System or who have not become members of such system. The Permanent School Pension Fund amounted to $1,463,107.01 on January 1, 1947, and 364 retired teachers were receiving pensions therefrom.

The Boston Teachers' Retirement Fund Association, started in 1900, is paying $120 per year to 650 annuitants, the total amount of its fund on September 30, 1947, being $2,389,107.89 (Total Investment) or $2,464,252.52 (Market Value of Investments). At that date 2,781 teachers were each contributing $18 per year to this fund.

BOARD OF COMMISSIONERS OF SCHOOL BUILDINGS.

Department of School Buildings.

Offices and Warehouse, 26 Norman Street.

[Stat. 1929, Chap. 351.]

Robert A. MacLellan, *Chairman*, appointed by the School Committee. Term ends December 1, 1949.

A. Emmet Logue, selection of other two members. Term ends December 1, 1948.

Arthur M. Tobin, appointed by Mayor. Term ends December 1, 1947.

James H. Mooney, *Superintendent of Construction.*

At the City Election held November 5, 1929, on the referendum — "Shall chapter 351, of the Acts of 1929, entitled 'An Act to establish a board of commissioners of school buildings and a department of school buildings in the city of Boston' be accepted?" there were 110,453 votes in favor, 57,276 against, and 50,632 blanks.

By the provisions of the Act, the board "shall consist of three citizens of Boston who otherwise are neither officials nor employees of said city, one of whom shall be appointed by the mayor . . . without approval by the civil service commissioners, one by the school committee, and one shall be chosen by the two so appointed, or shall be appointed by the governor if the appointees of the mayor and school committee fail to choose a commissioner as aforesaid within thirty days after a second of such appointees has been appointed."

According to section 2 of the Act, the Department of School Buildings is established, to be under the charge of a superintendent of construction who shall be elected by the board of commissioners, to serve at the pleasure of the board.

Upon the election of a superintendent of construction, the board of schoolhouse commissioners of the schoolhouse department and said department shall be abolished.

POLICE DEPARTMENT.

Headquarters, 154 Berkeley Street.

[Stat. 1878, Chap. 244; Stat. 1885, Chap. 323; Stat. 1906, Chap. 291; Stat. 1938, Chap. 377.]

THOMAS F. SULLIVAN, *Police Commissioner.*
ANDREW J. GOREY, *Secretary.*
GRACE L. C. RUSSELL, *Assistant Secretary.*
MARGARET E. O'CONNOR, *Assistant Secretary.*
JOHN J. DANEHY, *Acting Chief Clerk.*
EDWARD W. FALLON, *Superintendent of Police.*
JAMES F. DALEY, *Deputy Superintendent.*
JAMES J. HINCHEY, *Deputy Superintendent.*
JAMES T. SHEEHAN, *Deputy Superintendent.*

The City is divided into seventeen Police Divisions, in each of which is a station house, the quarters of a captain and a force of men.

The Bureau of Criminal Investigation, a central detective agency of the Department, located in Headquarters building, and consisting of several subdivisions, is operated on a large scale and in an efficient manner. Members of this Bureau investigate felonies committed within the jurisdiction of the City of Boston. In addition to its divisions for investigation of reports of automobiles stolen, lost and stolen property, and homicides, squads are assigned to cover the following phases of police work and investigation: Banking, express thieves, general investigation, hotels, narcotics, pawnbrokers, including junk-shop keepers and dealers in second-hand articles, pickpockets, radical and shopping crimes. A night motor patrol squad performs duty throughout the city, to prevent, so far as possible, the commission of crime and, if acts of violence or other serious crimes have been committed, to arrest and prosecute the offenders. Criminal identification, fingerprints and photographs, missing persons, warrants and summonses are handled by this Bureau. The Bureau also handles cases of fugitives from justice and conducts hundreds of investigations during the course of a year for various police departments throughout the United States and foreign countries. Further, it cooperates in every way possible with outside police departments in the investigation

of crime and prosecution of criminals. Supervision of the daily line-up of all prisoners arrested for serious offenses is conducted by this Bureau.

The criminal identification division of this Department has continued to prove of great value and stands in favorable comparison with identification units of the most advanced departments.

Advancements and changes are constantly being made to maintain efficiency of various divisions of the Bureau of Criminal Investigation. To bring about this efficiency of service, equipment of the Bureau is continually being augmented by addition of modern identification apparatus.

Files of the Bureau of Criminal Investigation contain records of assignments made in the Bureau and all records of arrests made throughout the Department.

On file, also, are reports of all felonies committed within the city and all reports of investigation of these felonies.

The Bureau of Operations supervises the development and maintenance of the system of operations of the Department, including police broadcasting station "WQIP," located at Police Headquarters, and police broadcasting station "WRAS," located on the roof of the new Courthouse Building, Pemberton square; the latter station being operated by remote control from the Bureau of Operations at Police Headquarters.

These broadcasting stations insure speedy response to a call for police assistance and render possible speedy dissemination of information and quick concentration of necessary police power at a point where needed.

The Boston Police Department is completely equipped with modern two-way radio. There are 87 police cars, 4 police boats, and 24 combination patrol wagons and ambulances, fully equipped with two-way radio telephone. Police automobiles with two-way radio are moving through all parts of the city day and night. Any part of the city may be reached by a police radio car in a very few moments after receipt of a radio message from either of the broadcasting stations.

The radio has been a very important factor in the prompt apprehension of law violators as well as increasing the number of arrests. In many instances, the offenders have been taken into custody while in the act of committing crime.

The Traffic Division is located in the Police Building, 229 Milk street. Its commanding officer is responsible for proper regulation of traffic conditions and for safety of the public using the highways from 8 A. M. to 12 o'clock midnight, within the intown and Back Bay sections of the city.

The Property Clerk's Office is charged with the care of all lost, stolen and abandoned property, money or other property alleged to have been illegally obtained, and all articles and property taken from persons arrested for any cause. In its custody are also placed all seized liquor and gaming implements which come into possession of the Department.

All orders for supplies, building maintenance, repair work, plumbing, steamfitting, etc., uniforms and equipment are issued by this office.

The Commissioner appoints a Harbor Master and assistants from the police force. The following motor launches are used in this service: the "Michael H. Crowley," a 60-foot craft; the "William H. Pierce" and the "William H. McShane," both 38-foot crafts; the "Argus," a 28-foot craft; a 22-foot motor speed boat, named the "Dispatch;" and a Chris-Craft 16-foot speed boat named the "Warren C. Perkins."

The Police Department is responsible for the annual listing of all residents within the city 20 years of age or over.

On Oct. 1, 1947, the police force numbered 2,220 consisting of 1 superintendent, 3 deputy superintendents, 29 captains, 70 lieutenants, 187 sergeants, 1,916 patrolmen, 14 permanent policewomen.

There are 20 men assigned to the signal service, whose director has charge of 565 signal boxes.

BOSTON FINANCE COMMISSION.

Office, 24 School Street.

[Stat. 1909, Chap. 486, §§ 17–21; Stat. 1921, Chap. 81; Stat. 1923, Chap. 489; Stat. 1924, Chap. 369.]

OFFICIALS.

Edward F. Mullen, *Chairman.*

Robert E. Cunniff, *Secretary.*

COMMISSIONERS.

Leo J. Dunn.	Term ends in 1948.
Alexander Wheeler.	Term ends in 1949.
Edward F. Mullen.	Term ends in 1950.
Frederick Deane.	Term ends in 1951.
Joseph K. Collins.	Term ends in 1952.

The Finance Commission is constituted under the Amended Charter of 1909. It consists of five commissioners appointed by the Governor and confirmed by the Executive Council, the term of each being five years. The Chairman of the Commission is named by the Governor. The members of the Commission, other than the chairman, serve without pay.

It is the duty of the Commission to investigate, at its discretion, all matters relating to appropriations, loans, expenditures, accounts and methods of administration affecting the City of Boston or the County of Suffolk, or any of their departments, and to report upon its investigations from time to time to the Mayor, the City Council, the Governor or the General Court.

The Commission is required to make an annual report, in January, to the General Court. It is also the duty of the Commission to report to the Mayor, the City Auditor or the City Treasurer as to the validity or proper amount of any doubtful pay roll, bill or claim referred to it by them.

LICENSING BOARD.

Office, 24 Province Street, eighth floor.

[Stat. 1906, Chap. 291; Stat. 1909, Chap. 423; Stat. 1918, Chap. 259; Stat. 1921, Chap. 59; Stat. 1922, Chaps. 392 and 485; Stat. 1926, Chap. 299; Stat. 1933, Chaps. 97, 284 and 376 (Chap. 376 is now the new Chap. 138 of the General Laws); General Laws, Chap. 140, Sections 2 and 202.]

[NOTE: Roller skating rinks, merry-go-rounds, etc., were transferred to the Mayor's Office by Chap. 169 of the Acts of 1936. The licensing of the sale of denatured alcohol for mechanical, manufacturing, and chemical purposes, under Section 76 of Chap. 138 of the General Laws, was eliminated by Section 43 of Chap. 440 of the Acts of 1935.]

OFFICIALS.

MARY E. DRISCOLL, *Chairman.*
WILLIAM T. MOLLOY, *Secretary.*

THE BOARD.

MARY E. DRISCOLL.	Term ends in 1948.
FRANK L. BRIER.	Term ends in 1950.
ARTHUR C. CAREY.	Term ends in 1952.

The Licensing Board for the City of Boston was established by Statutes of 1906, Chapter 291. It consists of three members appointed by the Governor, with the advice and consent of the Council. They must be citizens of Boston who have resided in Boston for at least two years preceding the date of their appointment. The two principal political parties must be represented on the Board and the term of the members is fixed at six years after the first appointment, which was for six, four, and two years. The Board was created to exercise all the powers and perform all the duties conferred upon the Board of Police of the City of Boston relative to intoxicating liquors (now called alcoholic beverages), innholders, common victuallers, billiard and pool tables, sippio tables, bowling alleys, intelligence offices, picnic groves, and skating rinks. By Chapter 169 of the Acts of 1936 skating rinks are now licensed by the Licensing Division of the Mayor's office.

The fee fixed by Section 202 of Chapter 140 of the General Laws is not less than $2 for each class of license, with the exception of licenses for common victuallers and innholders. The fees for common victualler and innholder licenses were fixed by Section 2, Chapter 140, of the General Laws, at not more than $5 for each license. By statutory authority the City Council has fixed the fee of $7.50 for common victuallers and $25 for innholders without alcoholic beverages; with alcoholic beverages, innholder's fee is $5.

By Statutes of 1909, Chap. 423, the Board was given the right to issue licenses to "Sunday dealers in ice cream, or confectionery, or soda water or fruit," the fee for such licenses not to exceed $5.

By Statutes of 1918, Chap. 259, the Board was granted the right to issue licenses to lodging houses. No fee was to be charged. By Statutes of 1921, Chap. 59, a fee of not more than $2 was allowed, if established by the City Council. The Council established the fee at $2 in 1922.

By Statutes of 1922, Chap. 392, the Board was given the right to license "retail vendors of soft drinks." The fee for such license was not to exceed $1. By statutory authority the City Council has fixed the fee of $2 for such license.

By Statutes of 1922, Chap. 485, the "firearm" law was amended, giving the licensing of vendors of firearms to this Board. The law relates to the renting, selling or leasing of firearms, and the word firearms includes a pistol, revolver or other weapon from which a shot or bullet can be discharged, and of which the length of barrel not including any revolving, detachable or magazine breech does not exceed twelve inches, and a machine gun irrespective of the length of the barrel. It does not include antique firearms incapable of use, nor sales of firearms at wholesale. The fee for such license to be fixed by the Board not to exceed $5.

By Statutes of 1926, Chap. 299, the Board was given the right to grant entertainment licenses in places where such entertainment was carried on in conjunction with sale for cash of food or drink six days of week but not on Sundays. No fee was to be charged to common victuallers and innholders carrying on such entertainment, but a fee of $5 could be charged to persons selling drinks who carried on an entertainment. Entertainments consist of dancing, music, cabaret, or amusements.

By Chapter 284 of the Acts of 1933, the Board was given authority to grant victuallers' licenses to clubs, societies, associations or other organizations which dispense food and beverages on their premises, to their stockholders or members and their guests and to none others.

By Chapter 376 of the Acts of 1933, now Chapter 138 of the General Laws, the Board was given the authority to issue alcoholic beverage licenses to common victuallers, innholders, taverns, clubs and retail package stores, and to suspend or revoke the same after a hearing.

Note: Chapter 120 of the Acts of 1933, which gave the Board authority to issue non-alcoholic beverage licenses containing not more than 3.2 per cent of alcohol, was repealed when the new alcoholic law (Chap. 376) was enacted. Any 3.2 licensee could carry on his business until May 1, 1934; or could surrender his license and get a refund, or a credit on the fee paid for an alcoholic beverage license.

By Chapter 183 of the Acts of 1946, the Board was given the authority to charge a fee, not exceeding one dollar, for the issuance of a duplicate of any license granted and issued by said Board.

THE FRANKLIN FOUNDATION.

Stat. 1905, Chap. 488; Stat. 1908, Chap. 569; Stat. 1927, Chap. 40; C. C., Chap. 48, Sect. 5.]

MEMBERS OF THE CORPORATION OF THE FRANKLIN FOUNDATION.

ALEXANDER MACOMBER, *President.*

ROBERT A. LEESON, *Vice-President.*

REV. CHARLES E. PARK, *Secretary.*

CHARLES E. COTTING, *Treasurer.*

JAMES M. CURLEY, Mayor of Boston, *ex officio.*

REV. CHARLES E. PARK (Congregational minister), *ex officio.*

REV. WILLIAM H. DENNEY (Episcopalian minister), *ex officio.*

REV. CHARLES R. PECK (Presbyterian minister), *ex officio.*

ALEXANDER MACOMBER, CHARLES E. COTTING, CARL DREYFUS, ROBERT A. LEESON, J. ARTHUR MORIARTY, NOEL MORSS, HENRY B. SAWYER, Appointed by the Supreme Judicial Court.

FRANKLIN TECHNICAL INSTITUTE, Corner Appleton and Berkeley Streets.
BRACKETT K. THOROGOOD, *Director.*

The Franklin Foundation is incorporated under Chapter 569 of the Acts of 1908, a board of twelve citizens being named therein who control the Franklin Fund and having the standing of a City department with the object of maintaining the Franklin Technical Institute as an independent technical institute for adults.

The Franklin Fund is the proceeds of a bequest of one thousand pounds to "the Inhabitants of the Town of Boston in Massachusetts" made by Benjamin Franklin, in a codicil to his will dated June 23, 1789. The codicil provided that the fund "if accepted by the inhabitants of the Town of Boston" be managed "under the direction of the Selectmen, united with the Minister of the oldest Episcopalian, Congregational, and Presbyterian Churches in that Town," who were to make loans on certain conditions to "young married artificers under the age of twenty-five years."

Dr. Franklin, who died April 17, 1790, calculated that, in one hundred years, the thousand pounds would grow to £131,000, "of which," he says, "I would have the managers then lay out at their discretion £100,000 in Public Works which may be judged of most general utility to the Inhabitants. The remaining £31,000, I would have continued to be let out on interest for another hundred years. At the end of this second

term, if no unfortunate accident has prevented the operation, the sum will be £4,061,000, of which I leave £1,061,000 to the Town of Boston, and £3,000,000 to the disposition of the Government of the State, not presuming to carry my views farther." The Town accepted the donation at a Town Meeting held June 1, 1790.

A futile suit brought by the Franklin heirs in 1891 prevented the division of the fund at the expiration of one hundred years; but on January 17, 1894, by direction of the three ministers and the Board of Aldermen of the City, which board claimed to be the successors of the "Selectmen," $329,300.48 ($\frac{100}{131}$ of the fund) was paid to the City Treasurer, for "the purchase of land and the erection thereon of the Franklin Technical Institute and for the equipment of the same." Owing to a series of complications the money remained in the custody of the Treasurer. Mayor Collins, in 1902, caused a petition of the City to be filed in the Supreme Court, praying for instructions as to the authority of the persons then acting as Managers of the fund. The Court rendered an opinion November 25, 1903 (184 Mass. 373, page 43), to the effect that the three ministers were Managers of the fund under Franklin's will, but that the Aldermen did not succeed the "Selectmen" as Managers and had no powers with reference to it. The Court, under its general power to care for public charitable funds, appointed, on March 16, 1904, a Board of Managers to take the place of the "Selectmen," and provided in the decree of the Court, that the Mayor of Boston should be one, *ex officio.*

On December 2, 1905, the City Treasurer received from Mr. Andrew Carnegie $408,396.48, said sum being equal to the amount of the Franklin Fund in August, 1904, which Mr. Carnegie agreed to duplicate. Only the annual income from this fund is used.

On November 17, 1927, $100,000 was received by the Foundation from the estate of the late James J. Storrow, the income to be used for maintenance of Franklin Technical Institute.

On January 31, 1907, the amount of the "accumulated" fund available for expenditure by the Managers was $438,741.89, and in that year the Franklin Technical Institute Building was erected at the corner of Appleton and Berkeley Streets. It was opened in September, 1908, as a Technical Institute to train young men and women for positions of supervision in industry. In 1941 the name was legally changed to Franklin Technical Institute. It is maintained partly by tuition fees ($409,129.24 for the school year 1946–1947), and income from the above mentioned Funds (*i. e.*, the Andrew Carnegie Donation and the Storrow bequest). The building contains 11 classrooms, 5 draughting rooms, and 16 shops and laboratories. 1,223 adult students received instruction at evening sessions and 564 in day courses during the school year 1946–1947. There is also an auditorium with a seating capacity of 927. The building, with equipment, cost $436,970.59. The site, containing about 16,000 square feet, was purchased in 1906 for $100,000, a 20-year loan being issued to cover same.

The Franklin Fund (Second Part) will become available in 1991.

GEORGE ROBERT WHITE FUND.

Office, 45 City Hall.

TRUSTEES, 1947.

JAMES M. CURLEY, MAYOR, *Chairman.*
JOHN B. KELLY, President, Boston City Council.
CHARLES J. FOX, Auditor, *Secretary.*
MICHAEL T. KELLEHER, President, Boston Chamber of Commerce.
JUDGE JACOB J. KAPLAN, President, Bar Association of the City of Boston.

JAMES J. MCCARTHY, *Manager.*
GEORGE L. DRISCOLL, *Clerk and Assistant to Manager.*

The late George Robert White, who died in Boston, January 27, 1922, left the residue of his estate to the City of Boston to be held as a permanent charitable trust fund, "the net income only to be used for creating works of public utility and beauty, for the use and enjoyment of the inhabitants of the City of Boston."

The control and management of the fund is in the hands of a board of five trustees, consisting of the Mayor as Chairman, the President of the City Council, the City Auditor, the President of the Boston Chamber of Commerce and the President of the Bar Association of the City of Boston.

At a meeting of the Trustees held on Tuesday, April 5, 1938, it was unanimously voted that the services of a paid Manager be engaged. In accordance with this vote the custody, care, control and management of all real estate constituting a part of the George Robert White Fund is now in the hands of a Manager; all legal matters are attended to by the Corporation Counsel; all financial disbursements and investments are in the hands of the City Treasurer; all collections and receipts are handled by the City Collector; and the examination of all bills and demands rendered against the Fund, together with the approval of all expenditures and the auditing of all accounts, rests with the City Auditor.

Health Units have been provided at Baldwin Place and North Margin Street in the North End, at Paris and Emmons Streets, East Boston, at Dorchester and West Fourth Streets, South Boston, at Blue Hill Avenue and Savin Street, Roxbury, at High and Elm Streets, Charlestown, at Blossom and Parkman Streets, West End, and at Whittier and Hampshire Streets, Roxbury, in the hope of being able, by proper instruction, to better the living and health conditions of the communities in the congested districts.

A Prado has been established at Hanover and Unity Streets in the North End, to provide an open air space for the residents of the North End. In 1935, the Trustees voted to change the name of the Prado to Paul Revere Mall.

In the spring of 1936 the Trustees voted to establish a wading pool and locker building in the yard in the rear of the Whittier Street Health Unit, Roxbury. The wading pool and locker building have since been in full operation for the use and enjoyment of the inhabitants of the City.

In the summer of 1936 the Trustees voted to have thirteen memorial bronze tablets fabricated and placed in the walls of the Paul Revere Mall in the North End. The inscriptions to be placed on these tablets involved considerable research work and as a consequence these tablets were not completed until the summer of 1940. This was done as an improvement to the Mall.

On January 27, 1940, the Trustees voted to purchase an equestrian statue of Paul Revere — made by Cyrus E. Dallin, sculptor — to be placed in the Paul Revere Mall in the North End, as an addition and further improvement in accordance with provision of the will.

On September 22, 1940, the Trustees dedicated the thirteen bronze tablets and the statue of Paul Revere at the Paul Revere Mall in the North End.

In the summer of 1941 the Trustees voted to establish a number of play spaces, fully equipped, in various sections of the City from the Income of the Fund, for the use and enjoyment of children under 12 years of age. It was voted to establish the first four play spaces at the following locations:

Pitts and Hale Streets, in the West End.
London and Decatur Streets, in East Boston.
Troy and Rochester Streets, in the South End.
King and Roxbury Streets, in Roxbury.

This chain of play spaces consists of the most modern architecture: Wading pools, play-yard equipment, concrete seats, concrete sandboxes etc., and is a great asset to the City.

On December 6, 1941, the Trustees voted to establish as a post-war project, a Bathhouse and Recreation Center on certain park land on the Charlesbank in the West End.

BOSTON HOUSING AUTHORITY.

Office, 10 Post Office Square.

[Stat. 1935, Chap. 449; Stat. 1938, Chap. 484; Stat. 1946, Chap. 574.]

Appointed by Mayor and City Council.

John Carroll, *Chairman.*	Term ends in 1952.
Cornelius P. Cronin, *Treasurer.*	Term ends in 1950.
Eva Whiting White, *Assistant Treasurer.*	Term ends in 1948.
John J. Coleman, *Vice-Chairman.*	Term ends in 1951.

Appointed by the Massachusetts State Board of Housing.

Frederic A. Dakin.	Term ends in 1949.

Jeremiah F. Sullivan, *Acting Executive Director and Secretary.*

The Boston Housing Authority, established in accordance with the Housing Authority Law of the Commonwealth, consists of five members, who may be compensated at the rate of $25 per day for the Chairman, and $20 per day for a member other than the Chairman. As the terms of the members expire, successors are appointed by the same appointive power for terms of five years.

The Authority is charged with investigation to determine the unsanitary and sub-standard housing conditions existing within its jurisdiction which cannot readily be remedied by private enterprise, and the clearance, replanning and reconstruction of such areas in accordance with the terms of Chapter 574 of the Acts of 1946. With the approva of the State Board of Housing and the Mayor, it is empowered to enter into agreement with any agency of the Federal Government for assistance, financial or otherwise, to remedy such sub-standard conditions.

Eight projects in the City are now operated by the Authority. All of them with the exception of the Development in the Bay View section of South Boston, are operated for the housing of low-income families, preference being given to veterans and servicemen. The Development in the Bay View section which was constructed by the Authority was subsequently sold to the Federal Government to house war workers. It is operated by the Authority, under lease from the Federal Government, and tenancy is now restricted to veterans and servicemen with families. Old Harbor Village, South Boston, the only project built by the Federal Government, is now leased to the Authority to house low-income tenants. Additional areas have been cleared in the East Brookline Street section of the South End, and the D Street section of South Boston for further construction.

Acting under the provisions of Chapters 372 and 568 of the Acts of 1946 as amended, the City of Boston, acting by and through the Authority, provided distressed veterans and servicemen with 763 temporary dwelling units.

The Federal Government made available to the Authority military structures which were converted to dwelling accommodations. The transportation of these structures to the sites selected for them in the City of Boston, as well as their actual reconversion, was done by the Federal Government. The City provided the sites and utilities in the adjacent streets. These accommodations were distributed throughout the city, being located at Camp McKay, South Boston, Franklin Field, Dorchester, and Alsen Playground, Dorchester, and are managed by the Authority in behalf of the City of Boston.

Also acting under the provisions of Chapters 372 and 568 of the Acts of 1946, as amended by Chapter 479 of the Acts of 1947, the Authority is undertaking to provide permanent one and two family homes, as well as multiple dwellings for veterans of World War II. Pursuant to this, the Authority has acquired either by eminent domain or purchase many attractive sites throughout the city and is constructing these dwellings thereon. When completed, they may be rented to veterans at reasonable rents provided that no later than one year after the termination of the emergency period, unless a postponement to a later date has been approved by the State Board of Housing, such dwelling units shall be offered for sale at their fair market value and disposed of as rapidly as is consistent with sound business judgment.

The one and two family dwellings so constructed may be sold to veterans of World War II prior to the termination of the present emergency with the approval of the State Board of Housing.

The City of Boston has appropriated $20,000,000 for the purpose of carrying out this program.

SUFFOLK COUNTY COURT HOUSE COMMISSION.

Office, Room 309, New Court House.

[Stat. 1939, Chap. 383.]

ARNO I. DREW (Appointed by the Governor), *Chairman.*

ARTHUR J. SANTRY (Appointed by the Chief Justice of the Supreme Judicial Court).

FREDERICK R. SULLIVAN, Sheriff of Suffolk County.

The Commission chooses its own Chairman and its own Secretary. Its members receive no compensation for their services.

The Commission was established by Special Act of the Legislature, for the care, custody and control of the Suffolk County Court House, and is required to appoint a Custodian and such other officers as it may deem necessary for the proper operation of the building, and to determine their term or terms of service.

The Commission succeeded to the authority given to the Sheriff of Suffolk County over the Suffolk County Court House, in Chapter 525 of the Acts of 1922, and took over the management and control of the Court House upon its completion during 1939, by the Special Commission created under Chapter 474 of the Acts of 1935 for providing additional accommodations and facilities for the Suffolk County Court House.

A thirty per cent contribution by the Commonwealth to the annual costs and charges of maintenance and operation of the Court House began in the calendar year 1939 when the additional Court House enlargements and improvements, made under authority of Chapter 474 of the Acts of 1935, were "substantially completed" and in "actual use," and the remaining seventy per cent is paid by the City of Boston. While the Commonwealth now pays thirty per cent of the operating costs of the Court House, it has taken no part in its operations, other than the exercise of its authority in the make-up of the Commission in charge.

BOSTON METROPOLITAN DISTRICT.

20 Somerset Street.

[Stat. 1929, Chap. 383.]

Trustees Appointed by the Governor.

ARTHUR J. KELLY, *Chairman,* Boston, 1953.

HARRY P. GRAGES, Boston, 1947.

JOSEPH WIGGIN, (*Treasurer*), Malden, 1949.

HENRY G. GOMPERTS, Boston, 1951.

Trustee Appointed by Mayor of Boston.

ROBERT J. BOTTOMLY (Clerk), Boston.

Metropolitan Transit Council.

Mayors and Chairmen of Boards of Selectmen of Arlington, Belmont, Boston, Brookline, Cambridge, Chelsea, Everett, Malden, Medford, Milton, Newton, Revere, Somerville and Watertown.

Chairman, ——— ———

OLD SOUTH ASSOCIATION IN BOSTON.

[Stat. 1877, Chap. 222, §§ 1, 2.]

The Mayor, *ex officio*, Councilors JOSEPH M. SCANNELL and PERLIE DYAR CHASE, Managers on the part of the City of Boston.

The association is managed by a Board of Managers, consisting of fifteen, of whom the Mayor of the City of Boston is one, *ex officio*, two are elected annually by the City Council for the municipal year, and the others are chosen as provided by statute.

COLLATERAL LOAN COMPANY.

[Stat. 1859, Chap. 173, § 6; Stat. 1865, Chap. 14; Stat. 1876, Chap. 11.]

The Collateral Loan Company is managed by seven directors selected annually, five chosen by the corporators at the annual meeting in January, one appointed by the Governor and one by the Mayor.

PETER A. DONOVAN, *Director*. Appointed by the Mayor.

WORKINGMEN'S LOAN ASSOCIATION.

[Stat. 1888, Chap. 108, § 4.]

The Workingmen's Loan Association is managed by sixteen directors elected annually, fourteen chosen by corporators at the annual meeting on the third Thursday in February, one appointed by the Governor and one appointed by the Mayor.

NATHAN S. SODEKSON, *Director*. Appointed by the Mayor.

COUNTY OF SUFFOLK.

All debts and expenses of the County of Suffolk are borne by the City of Boston, unless otherwise specified.

County Commissioners for the County of Suffolk.— The MAYOR and CITY COUNCIL of Boston.

County Auditor.— CHARLES J. FOX.

County Treasurer.— HENRY F. BRENNAN.

DISTRICT ATTORNEY.

Room 627, New Court House.

[Gen. Laws, Chap. 12, Sec. 12, etc.; Stat. 1910, Chaps. 373, 439; Stat. 1912, Chap. 576; Stat. 1913, Chap. 602; Gen. Stat. 1919, Chap. 269; Stat. 1920, Chap. 451; Stat. 1922, Chap. 277; Stat. 1923, Chaps. 398, 485.]

District Attorney.— WILLIAM J. FOLEY. Elected by the people in 1946 for term of four years ending January, 1951.

Assistant.— Frederick T. Doyle.
Assistant.— Garrett H. Byrne.
Assistant.— Joseph A. Sullivan.
Assistant.— Edward M. Sullivan.
Assistant.— Frank J. Hickey.
Assistant.— Antonino F. Iovino.
Assistant.— John F. McAuliffe.

Assistant.— James T. Cassidy.
Assistant.— William I. Hennessey.
Assistant.— Hyman F. Goldman.
Assistant.— Ralph S. Bernard.
Assistant.— George E. McGunigle.
Assistant.— John J. Sullivan.

LAND COURT.

Room 408, Old Court House.

Judge.— JOHN E. FENTON. Appointed by the Governor.
Associate Judge.— PATRICK J. COURTNEY. Appointed by the Governor.
Associate Judge.— JOSEPH R. COTTON. Appointed by the Governor.
Recorder.— Robert E. French. Appointed by the Governor for term of five years ending January 31, 1948.

INDEX COMMISSIONERS.

Commissioners.— Edward W. Bancroft, *Chairman,* term ends in 1949. Albert L. Partridge, term ends in 1950. James J. Walsh, term ends in 1948.
Superintendent.— Frederick W. Kurth.

The Commissioners are appointed in March, one each year, by a majority of the Justices of the Superior Court, for a term of three years beginning April 1, and serve without pay.

The Superintendent is appointed by the Commissioners. His address is 73 Tremont street.

REGISTER OF DEEDS.

5th Floor, Old Court House.

[Gen. Laws, Chap. 36; Stat. 1895, Chap. 493; Stat. 1904, Chap. 452; Stat. 1910, Chap. 373; Stat. 1913, Chap. 737; Gen. Stat. 1919, Chap. 269; Stat. 1920, Chap. 495.]

Register of Deeds.— Leo J. Sullivan. Elected by the people in 1946. Term ends in January, 1953. The Register is *ex officio* Assistant Recorder of the Land Court.
First Assistant Register.— Joseph D. Coughlin. Appointed by the Register.
Second Assistant Register.— John J. Mahoney. Appointed by the Register.
Third Assistant Register.— Matthew F. Hanley. Acts of 1947. Chap. 352.
Fourth Assistant Register.— Daniel C. Danick. Acts of 1947. Chap. 352.

SHERIFF AND DEPUTY SHERIFFS.

Room 102, New Court House.

[Gen. Laws, Chap. 37; Stat. 1910, Chap. 373; Gen. Stat. 1919, Chap. 269; Stat. 1922, Chap. 525.]

Sheriff.— Frederick R. Sullivan. Term ends first Wednesday in January, 1951.
Deputy Sheriff, Deputy Jailer and Special Sheriff.— James J. Mellen.
Deputy Sheriffs for Service of Writs.— Daniel A. Whelton, John J. Horgan, Peter F. Tague, Jr., John J. Casey, Harry I. Timilty, Thomas J. Hynes, Peter J. Fitzgerald, William J. McMorrow, John Aspell. Paid by fees.

COURTS AND COURT OFFICIALS.

Offices in New Court House, Pemberton square, except as otherwise specified.

SUPREME JUDICIAL COURT.

Chief Justice.— Stanley E. Qua.

Associate Justices.—Henry T. Lummus, Arthur W. Dolan, James J. Ronan, Raymond S. Wilkins, John V. Spalding, Harold P. Williams.

Clerk for the Commonwealth.— Walter F. Frederick. Appointed by the Court.

Clerk for the County of Suffolk.— Charles S. O'Connor. Elected by the people in 1940. Term ends first Wednesday in January, 1947.

First Assistant Clerk.— Frederick L. Quinlan.

Second Assistant Clerk.— ——— ———.

Reporter of Decisions.— Ethelbert V. Grabill. Appointed by the Court.

SUPERIOR COURT.

Chief Justice.— John P. Higgins.

Associate Justices.— William A. Burns, Edward T. Broadhurst, David F. Dillon, Walter L. Collins, Daniel T. O'Connell, Raoul H. Boudreau, Edward F. Hanify, Abraham E. Pinanski, James C. Donnelly, Frank J. Donahue, Lewis Goldberg, John E. Swift, Vincent Brogna, George F. Leary, Thomas H. Dowd, J. Arthur Baker, Joseph L. Hurley, Francis J. Good, Jesse W. Morton, William C. Giles, Paul G. Kirk, Allan G. Buttrick, Felix Forte, Joseph E. Warner, John V. Sullivan, Eugene A. Hudson, Edward J. Voke, Frank L. Murray, Daniel D. O'Brien, Horace T. Cahill, Frank E. Smith.

For Civil Business.

Clerk.— Thomas Dorgan. Elected by the people in 1946. Term ends first Wednesday in January, 1952.

Assistant Clerks.— John L. Maccubbin, First Assistant, Frank H. Hallett, D. Pulsifer Colville, Francis P. Murphy, Clesson S. Curtice, Leo A. Reed, Joseph R. Cleary, Harry F. Kiley, John P. Manning, Richard A. McLaughlin, Edward U. Lee, Thomas F. Stanton, Joseph E. Sullivan, Edward J. Kelley.

For Criminal Business.

Clerk.— William M. Prendible. Elected by the people in 1940. Term ends first Wednesday in January, 1947.

Assistant Clerks.— John H. Casey, Edward V. Keating, Albert H. Hines, John P. Swift, Thomas P. McDavitt, James B. Gibbons, Martin J. Lee, Edward P. Bacigalupo, Arthur Tacelli.

COURT OF PROBATE AND INSOLVENCY.

2nd Floor, Old Court House.

1st Foor, Registry of Probate.

[Gen. Laws, Chap. 217; Stat. 1904, Chap. 455; Stat. 1910, Chap. 374; Stat. 1912, Chap. 585; Stat. 1913, Chap. 791; Gen. Stat. 1919, Chap. 269; Stat. 1921, Chaps. 486, 487; Stat. 1922, Chap. 532.]

Judges.— Frederick J. Dillon, John V. Mahoney, Robert Gardiner Wilson, Jr.

Register.— Arthur W. Sullivan.
Assistant Register.— John A. Griffin.
Second Assistant Register.— Mary W. Daly.
Third Assistant Register.— Henry J. Allen.
Fourth Assistant Register.— Joseph J. Cummings.
Fifth Assistant Register.— James E. Pumphret.

The judges of Probate are appointed by the Governor. They and the six other officials of this Court are paid by the State.

MUNICIPAL COURT OF THE CITY OF BOSTON.

[Gen. Laws, Chap. 218; Stat. 1907, Chap. 179; Stat. 1908, Chap. 191; Stat. 1909, Chaps. 386, 434; Stat. 1911, Chaps. 231, 469, § 5; Stat. 1912, Chaps. 648, 649, 660, 672; Stat. 1913, Chaps. 289, 430, 612, 716, 748; Stat. 1914, Chaps. 35, 409; Gen. Stat. 1915, Chap. 166; Gen. Stat. 1916, Chaps. 69, 71, 109, 195, 261, 263; Gen. Stat. 1917, Chaps. 262, 330; Gen. Stat. 1918, Chap. 250; Stat. 1920, Chaps. 553, 614; Stat. 1921, Chap. 284; Stat. 1922, Chaps. 309, 399, 532.]

Chief Justice.— Davis B. Keniston.
Associate Justices.— Joseph T. Zottoli, Charles L. Carr, Elijah Adlow, Daniel J. Gillen, Joseph Riley, Frank W. Tomasello, Jennie Loitman Barron, Joseph E. Donovan.
Special Justices.— John G. Brackett, Leo P. Doherty, Jacob Spiegel, Abraham B. Casson, Elias F. Shamon, Raymond P. Delano.

All judges are appointed by the Governor, subject to confirmation by the Executive Council.

For Civil Business.

Room 374, Old Court House.

Clerk.— Edmond J. Hoy. Appointed by the Governor.
Assistant Clerks.— Volney D. Caldwell, William F. Blakeman, Joseph L. Pierce, George F. Devine, Charles F. Gardella, Edward H. Barry, Roger W. Brown, George A. Rochford, Joseph M. Lee, Simon Queen, John S. Feeney. Appointed by the Clerk of the Court with the approval of the Justices.

For Criminal Business.

Room 411, New Court House.

Clerk.— Daniel J. Lynch. Appointed by the Governor.
First Assistant Clerk.— James G. Milward.
Assistant Clerks.— George A. Savage, Paul W. Carey, George W. Herman, James F. Hardy, Edwin A. Chalmers, Theodore J. Stavredes, James F. Monahan. Appointed by the Clerk of the Court with the approval of the Justices.

MUNICIPAL COURT, BRIGHTON DISTRICT.

Chestnut Hill avenue.

Justice.— Thomas H. Connelly.
Special Justice.— John J. Sullivan.

Clerk.— Daniel F. Cunningham. Appointed by the Governor.
Assistant Clerk.— Mary C. Daly.
Second Assistant Clerk.— Margaret A. Daly.

MUNICIPAL COURT, CHARLESTOWN DISTRICT.
New Municipal Building, City square.

Justice.— John F. Gilmore.
Special Justices.— Thomas F. Fitzpatrick, ——— ———.
Clerk.— James J. Mullen. Appointed by the Governor.
Assistant Clerk.— George E. Irving.
Second Assistant Clerk.— Peter J. Flaherty.

MUNICIPAL COURT, DORCHESTER DISTRICT.
Washington street and Melville avenue.

Justice.— William G. Lynch.
Special Justices.— Sadie L. Shulman, David A. Rose.
Clerk.— Anthony A. McNulty. Appointed by the Governor.
Assistant Clerk.— Frederick E. Simmons.
Second Assistant Clerk.— Jenny S. Thurlow.

EAST BOSTON DISTRICT COURT.
Meridian and Paris streets.

Justice.— Charles J. Brown.
Special Justices.— Anthony A. Centracchio, Augustus Loschi.
Clerk.— William H. Barker. Appointed by Governor.
First Assistant Clerk.— John Ligotti.
Second Assistant Clerk.— Grace M. Dalton.

MUNICIPAL COURT, ROXBURY DISTRICT.
Roxbury street.

Justice.— Frankland W. L. Miles.
Special Justice.— Samuel Eisenstadt.
Clerk.— Theodore A. Glynn. Appointed by the Governor.
First Assistant Clerk.— Henry F. Ryder.
Second Assistant Clerk.— Thomas J. Spring.
Third Assistant Clerk.— John I. Sullivan.
Fourth Assistant Clerk.— Kenneth E. Light.

MUNICIPAL COURT, SOUTH BOSTON DISTRICT.
Municipal Building, East Broadway.

Justice.— Leo H. Leary.
Special Justices.— William J. Day, David G. Nagle.
Clerk.— John E. Flaherty. Appointed by the Governor.
Assistant Clerk.— Raymond J. Dodds.
Second Assistant Clerk.— William C. McDonough.

MUNICIPAL COURT, WEST ROXBURY DISTRICT, INCLUDING HYDE PARK.

Morton street, Forest Hills.

Justice.— Daniel W. Casey.

Special Justices.— Bert E. Holland, Frank S. Deland and Andrew J. Macdonnell.

Clerk.— George B. Stebbins. Appointed by the Governor.

Assistant Clerk.— William E. Corkum.

Second Assistant Clerk.— ——— ———.

BOSTON JUVENILE COURT.

Room 168, Old Court House.

[Chap. 334, Acts of 1903; Chap. 489, Acts of 1906; Gen. Stat. 1919, Chap. 255; Stat. 1922, Chap. 399.]

Justice.— John J. Connelly.

Special Justices.— Frank Leveroni, Philip Rubenstein.

Clerk.— John T. Lane.

Chapter 489 of the Acts of 1906, establishing a court to be known as the Boston Juvenile Court for the "Care, Custody and Discipline of Juvenile Offenders," provides for the transfer to said court of the jurisdictions, authority and powers hitherto vested in the Municipal Court of Boston, under Chapter 334 of the Acts of 1903. The Act took effect September 1, 1906.

The jurisdiction of the Court has been increased from time to time so that, at the present time, the Court has concurrent jurisdiction with the Boston Municipal Court over adults who commit the offences of Contributing to the Delinquency of Children under the age of 17 and against parents for neglect of minor children.

The Justice, Special Justices and Clerk of this Court are appointed by the Governor.

PROBATION OFFICERS.

[Stat. 1891, Chap. 356; Stat. 1892, Chaps. 242, 276; Stat. 1897, Chap. 266; Stat. 1910, Chap. 332; Stat. 1913, Chap. 612; Stat. 1914, Chap. 491; Gen. Stat. 1917, Chap. 135; Stat. 1936, Chap. 360.]

These officers are appointed by the judges of the respective criminal courts to ascertain all facts relating to the offenders brought before the courts. In the performance of their official duties they have all the powers of police officers.

MUNICIPAL COURT OF THE CITY OF BOSTON.

Chief Probation Officer.— Joseph W. Crockwell.

Medical Director.— C. Edouard Sandoz, M. D.

Associate Medical Director.— Anna E. Parker, M. D.

First Assistant Chief Probation Officer.— Thomas G. Davis.

Second Assistant Chief Probation Officer.— Mary L. Brinn.

BOSTON JUVENILE COURT.

Chief Probation Officer.— Edward J. O'Meara.

C. Eliot Sands, Margaret V. Sullivan, Katherine M. O'Brien, Joseph P. Shea.

MUNICIPAL DISTRICT COURTS.

Brighton.— William F. Maloney, Marion O'Donnell, Edward P. Hayes (Juvenile). *Charlestown.*— Chief Probation Officer, Joseph H. Burns, William E. Carney, Ellena M. Foley. *Chelsea.*— Chief Probation Officer, Fred W. Proctor, Lillian A. Evans, John J. Keough. *Dorchester.*— Chief Probation Officer, Matthew T. Connolly, Rosalind M. Fitzgerald (Juvenile), Bernard Harmon. *East Boston.*— Chief Probation Officer, Frederick L. O'Brien, James A. Sartori (Juvenile). *Roxbury.*— Chief Probation Officer, Thomas F. Teehan, Donald B. Akerstrom, John M. Teehan, Edward A. Fallon, Randolph Glover, Kathryn M. Quealey, William H. Murray, Thomas M. Gemelli, Elizabeth D. Kingston, Thomas J. Monahan, Bristow A. Warley. *South Boston.*— Chief Probation Officer, Patrick J. Hurley, Elise H. Wall, Joseph J. Galligan, Evelyn G. Byrne. *West Roxbury.*— Chief Probation Officer, Clifford E. Smith, Edward P. Hayes (Juvenile).

SUPERIOR COURT.

Chief Probation Officer.— Henry C. McKenna.

John J. Barter, William A. Maloney, Edward A. Griffin, James E. Donovan, Ralph L. Countie, John J. Moriarty, Charles H. Sullivan, John J. O'Connor, Samuel O. Smith, Alice B. Monks, Alice P. Aigen, Mary E. Power, Emma L. Crowley.

MEDICAL EXAMINERS FOR SUFFOLK COUNTY.

[Gen. Laws, Chap. 38; Stat. 1908, Chap. 424; Stat. 1909, Chap. 273; Stat 1911, Chaps. 252, 274; Stat. 1912, Chaps. 466, 631; Gen. Stat. 1916, Chap. 114; Gen. Stat. 1919, Chap. 216; Stat. 1920, Chap. 188.]

The County is divided into two medical districts, Northern and Southern, by a line beginning at the junction of the Brookline line with Huntington avenue; thence through Huntington avenue and Fencourt; thence through middle of Fens, through Boylston, Berkeley and Providence streets, Park square, Boylston and Essex streets, Atlantic avenue and Summer street to Fort Point Channel; thence through said channel, Dover street, Dorchester avenue, Dorchester street, East Fourth and G streets to the harbor.

Medical Examiners.— Northern District, William J. Brickley, M. D., 274 Boylston street, Boston. Term ends in 1949. Southern District, Timothy Leary, M. D., 44 Burroughs street, Jamaica Plain. Term ends in 1951.

Associate Medical Examiners.— Richard E. Ford, M. D., 157 Newbury street, Boston. Term ends in 1949. Alan Richard Moritz, M. D. Term ends in 1949.

Each is appointed by the Governor for a term of seven years.
Northern District Mortuary is located at 18 North Grove street.
Southern District Mortuary is located on City Hospital grounds.

Miscellaneous Municipal Activities

MUNICIPAL EMPLOYMENT BUREAU.

25 Church Street.

FRANCIS WILLIAM NYHAN, *Director.*

A free municipal service for employers and employees. Qualified workers supplied, if available, for all branches of business and industry. LI 2-8607.

VETERANS' GRAVES REGISTRATION.

Office, 37 City Hall.

FRANK T. PEDONTI, *Supervisor.*

The General Laws, Chapter 115, section 22, require all cities and towns in the Commonwealth of Massachusetts to have a veterans' graves registration officer; among his duties is the supervision of the grave of every honorably discharged veteran, in order that it may be suitably maintained and cared for.

REAL ESTATE COMMISSION.

Office, City Hall Annex, Room 809.

[Stat. 1938, Chap. 358; Stat. 1939, Chap. 123; Stat. 1941, Chap. 296; Stat. 1943, Chap. 434; Stat. 1946, Chap. 474.]

Appointed by the Mayor.

Commissioners.

IRVING LEWIS, *Chairman.*	Term ends April 30, 1949.
WILLIAM F. KEESLER.	Term ends April 30, 1950.
PHILIP E. BENNETT.	Term ends April 30, 1948.

HENRY F. BRENNAN (City Treasurer), *ex officio.*
WILLIAM STANLEY PARKER (Chairman, City Planning Board), *ex officio.*

Appointed by the Mayor.

Committee on Foreclosed Real Estate.

IRVING LEWIS, *Chairman.*
WILLIAM F. KEESLER.
PHILIP E. BENNETT.

The Board of Real Estate Commissioners was established in accordance with Chapter 434 of the Acts of 1943. It consists of five members, three of whom are appointed by the Mayor, and the fourth and fifth are the City Treasurer and the Chairman of the City Planning Board who serve *ex officio.* The Chairman is designated by the Mayor and is the only member who receives a salary.

The Chairman, subject to the regulations of the board with respect to his procedure, shall have the care, custody, management, and control of all property acquired by the City by foreclosure of tax titles, or acquired under Section 80 of Chapter 60 of the General Laws, whether acquired before or after the effective date of Chapter 434 of the Acts of 1943.

The Chairman, subject to the unanimous approval of the Committee on Foreclosed Real Estate, or by a vote, approved by the Mayor, of a majority of the board, may let, lease, or sell real estate under his control, or any portion thereof, subject to the regulations as set forth in Section 4 of Chapter 434.

Stat. 1946, Chap. 474.

Chapter 474 of the Acts of 1946 provides that the Board of Real Estate Commissioners subject to the approval of the City Planning Board, Traffic Commission and the Mayor shall have the power to acquire land for such Off-Street parking facilities in the City as the board may deem necessary.

CITY OF BOSTON BOARD OF RECREATION.

Offices, Pine Bank-on-Jamaica Pond, Jamaica Plain 30.
[Stat. 1943, Chap. 451.]

The Board.		*Term Expires*
Thomas J. Turley, *Chairman*	324 Park St., West Roxbury	1949
Bernard P. Casey	502 Ashmont St., Dorchester	1948
Joseph V. Comerford	58 Greaton Rd., West Roxbury	1948
Joseph Lee	43 Russell St., Boston	1948
Albert West	65 Saratoga St., East Boston	1950
Henry L. Shattuck	84 Beacon St., Boston	1951
* William P. Long	44 Tower St., Jamaica Plain (*ex officio*)	

Organization and Operation of the Boston Board of Recreation.

In pursuance of a legislative act (Chapter 451) approved June 7, 1943, and accepted by the City Council under the provisions of its charter on December 11, 1944, Mayor Maurice J. Tobin, on January 4, 1945, appointed the following members of the Board of Recreation of the City of Boston: Bernard P. Casey for a term of three years, Ellen H. Gleason for a term of two years, James E. Murphy for a term of one year, and Thomas J. Turley for a term of four years; the School Committee in their January meeting appointed Joseph V. Comerford and Joseph Lee each for a term of two years; and Mr. William P. Long, by virtue of his position as Chairman of the Board of Park Commissioners, became the seventh member of the Board of Recreation.

The Board held its first meeting on Tuesday, January 30, 1945, with Park Commissioner Long acting as chairman. At this meeting Mr.

---

* John J. Murphy successor to Park Commission Chairman William P. Long.

Turley was elected chairman of the Board for one year, as provided in the legislative act. At their meeting held on February 2, 1945, the Board elected Mr. William Mullen, at that time Director of Recreation of the Park Department, to be Superintendent of Recreation of the Board of Recreation, a transfer specifically provided for in the Act.

The seven members of the Board serve without remuneration, but are empowered by the Act to employ such persons in such positions as may be necessary to carry out the duties of the Board.

These duties and powers are as follows:

To appoint a Superintendent.

To hire necessary employees.

To study recreation needs of the city and formulate plans for adequately distributed, coordinated and diversified recreational services.

To encourage establishment of voluntary committees to advise and cooperate with the Board with respect to the operation and supervision of neighborhood play areas.

To submit recommendations to any licensing authority.

To consult from time to time with any city department or agency empowered to provide recreational services or having jurisdiction over premises and facilities which may be used for recreation in relation to recreational services or premises and facilities provided by such departments and in relation to recreational services formulated by the Board.

To receive from such city departments or agencies from time to time the management of such recreational services or the use of the premises and facilities under the control of said departments or agencies, together with such personnel as might be transferred.

To provide and conduct recreational activities and supervise recreational premises and facilities delegated or made available to it by other city departments.

To cooperate with and promote by advice, suggestion and otherwise, such voluntary or amateur organizations for recreation, entertainment or mutual improvement as shall meet its approval.

To acquire and utilize recreational supplies and equipment and other supplies and equipment necessary for the conduct of its work.

To report annually to the Mayor its activities during the preceding year, making such recommendations for the development of playgrounds and recreational facilities, including additions thereto, as it may deem advisable.

MEMBERS OF
CITY GOVERNMENT.
1909-1947.

MAYORS AND CERTAIN OTHER OFFICIALS SINCE 1822.

ORATORS APPOINTED BY THE CITY SINCE 1771.

1909.

MAYOR.
GEORGE A. HIBBARD.[1]

ALDERMEN.
FREDERICK J. BRAND, *Chairman.*

James M. Curley,
Daniel A. Whelton,
Daniel J. Donnelly,[2]
George P. Anderson,
Walter Ballantyne,
Frederick J. Brand,
W. Dudley Cotton, jr.
James P. Timilty,
J. Frank O'Hare,
John J. Attridge,
Charles L. Carr,
Thomas J. Giblin,
Matthew Hale.

John T. Priest, *City Clerk.*

COUNCILMEN.
GEORGE C. MCCABE, *President.*

Ward 1.
Edward C. R. Bagley,
Frank A. Goodwin,
Joseph A. Hoey.

Ward 2.
Joseph H. Pendergast,
Dennis A. O'Neil,
Michael J. Brophy.

Ward 3.
James J. Brennan,
Joseph A. Dart,
William J. Murray.

Ward 4.
Francis M. Ducey,
Patrick B. Carr,
James I. Green.

Ward 5.
John J. Buckley,
William E. Carney,
Edward A. Troy.

Ward 6.
Stephen Gardella,
Francis D. O'Donnell,
Alfred Scigliano.

Ward 7.
John L. Donovan,
John T. Kennedy,
Dominick F. Spellman.

Ward 8.
James J. Ryan,
James A. Bragan,
Adolphus M. Burroughs.

Ward 9.
Isaac Gordon,
Robert J. Howell,
Thomas B. McKeagney.

Ward 10.
J. Henderson Allston,
Channing H. Cox,
William S. Kinney.

Ward 11.
Courtenay Crocker,
Theodore Hoague,
Charles H. Moore.

Ward 12.
Seth Fenelon Arnold,
Alfred G. Davis,
Francis J. H. Jones.

Ward 13.
Leo F. McCullough,[3]
Stephen A. Welch,
Coleman E. Kelly.

Ward 14.
Cornelius J. Fitzgerald,
Thomas J. Casey,
Joseph L. Collins.

Ward 15.
John O'Hara,
William T. Conway,
Joseph A. O'Bryan.

Ward 16.
John D. McGivern,
Hugh M. Garrity,
William D. McCarthy.

Ward 17.
Thomas M. Joyce,
Francis J. Brennan,
John D. Connors.

Ward 18.
Daniel F. Cronin,
Michael F. O'Brien,
George Kenney.

Ward 19.
Peter A. Hoban,
William J. Kohler,
John J. Donovan.

Ward 20.
Charles T. Harding,
Harry R. Cumming,
William Smith, jr.

Ward 21.
William N. Hackett,
John Ballantyne,
Walter R. Meins.

Ward 22.
William H. Morgan,
George Penshorn,
Bernhard G. Krug.

Ward 23.
George W. Carruth,
George W. Smith,
Ward D. Prescott.

Ward 24.
Frank B. Crane,
James A. Hart,
Clifford C. Best.

Ward 25.
Edward C. Webster,
George C. McCabe,
Charles H. Warren.

Joseph O'Kane, *Clerk.*

---

[1] Elected for two years. [2] Died June 23, 1909.
[3] Resigned June 3, 1909.

1910.

MAYOR.
JOHN F. FITZGERALD.

CITY COUNCIL.
WALTER BALLANTYNE, *President*.

Term Ends in 1913.	Term Ends in 1912.	Term Ends in 1911.
John J. Attridge,	James M. Curley,	Frederick J. Brand,
Matthew Hale,	Walter Ballantyne,	Daniel J. McDonald,
Walter L. Collins.	Thomas J. Kenny.	Timothy J. Buckley.

1911.

MAYOR.
JOHN F. FITZGERALD.

CITY COUNCIL.
WALTER L. COLLINS, *President*.

Term Ends in 1914.	Term Ends in 1913.	Term Ends in 1912.
Daniel J. McDonald,	John J. Attridge,	James M. Curley,
Timothy J. Buckley,	Matthew Hale,	Walter Ballantyne,
Earnest E. Smith.	Walter L. Collins.	Thomas J. Kenny.

1912.

MAYOR.
JOHN F. FITZGERALD.

CITY COUNCIL.
JOHN J. ATTRIDGE, *President*.

Term Ends in 1915.	Term Ends in 1914.	Term Ends in 1913.
Walter Ballantyne,	Daniel J. McDonald,	John J. Attridge,
Thomas J. Kenny,	Timothy J. Buckley,	Matthew Hale,
John A. Coulthurst.	Earnest E. Smith.	Walter L. Collins.

1913.

MAYOR.
JOHN F. FITZGERALD.

CITY COUNCIL.
THOMAS J. KENNY, *President*.

Term Ends in 1916.	Term Ends in 1915.	Term Ends in 1914.
John J. Attridge,	Walter Ballantyne,	Daniel J. McDonald,
Walter L. Collins,	Thomas J. Kenny,	Timothy J. Buckley,
James A. Watson.	John A. Coulthurst.	Earnest E. Smith.

1914.

JAMES M. CURLEY, MAYOR.

CITY COUNCIL.
DANIEL J. MCDONALD, *President*.

Term Ends in 1917.	Term Ends in 1916.	Term Ends in 1915.
Daniel J. McDonald,	John J. Attridge,	Walter Ballantyne,
George W. Coleman,	Walter L. Collins,	Thomas J. Kenny,
William H. Woods.	James A. Watson.	John A. Coulthurst.

NOTE.— The Board of Aldermen and Common Council were abolished by the amended City Charter of 1909 and the City Council was established, consisting of nine members.

1915.

JAMES M. CURLEY, Mayor.

City Council.

George W. Coleman, *President.*

Term Ends in 1918.	Term Ends in 1917.	Term Ends in 1916.
Walter Ballantyne,	George W. Coleman,	John J. Attridge,
John A. Coulthurst,	Daniel J. McDonald,	Walter L. Collins,
Henry E. Hagan.	William H. Woods.*	James A. Watson.

* Councilor Woods died May 3, 1915, and the City Council elected James J. Storrow May 24, to serve in his place for the remainder of the municipal year.

1916.

JAMES M. CURLEY, Mayor.

City Council.

Henry E. Hagan, *President.*

Term Ends in 1919.	Term Ends in 1918.	Term Ends in 1917.
John J. Attridge,	Walter Ballantyne,	Daniel J. McDonald,
Walter L. Collins,	John A. Coulthurst,*	George W. Coleman,
James J. Storrow.	Henry E. Hagan.	Thomas J. Kenny.

* Councilor Coulthurst died June 30, 1916, and the City Council elected Geoffrey B. Lehy, October 17, to serve in his place for the remainder of the municipal year.

1917.

JAMES M. CURLEY, Mayor.

City Council.

James J. Storrow, *President.*

Term Ends in 1920.	Term Ends in 1919.	Term Ends in 1918.
Francis J. W. Ford,	John J. Attridge,	Walter Ballantyne,
Daniel J. McDonald,	Walter L. Collins,	Henry E. Hagan,
James A. Watson.	James J. Storrow.	Alfred E. Wellington.

1918.

ANDREW J. PETERS, Mayor.

City Council.

Walter L. Collins, *President.*

Term Ends in 1921.	Term Ends in 1920.	Term Ends in 1919.
Henry E. Hagan,	Francis J. W. Ford,	John J. Attridge,
Daniel W. Lane,	Daniel J. McDonald,	Walter L. Collins,
James T. Moriarty.	James A. Watson.	James J. Storrow.

1919.

ANDREW J. PETERS, Mayor.

City Council.

Francis J. W. Ford, *President.*

Term Ends in 1922.	Term Ends in 1921.	Term Ends in 1920.
Walter L. Collins,	Henry E. Hagan,	Francis J. W. Ford,
John A. Donoghue,	Daniel W. Lane,	Daniel J. McDonald,
Edward F. McLaughlin.	James T. Moriarty.	James A. Watson.

1920.

ANDREW J. PETERS, Mayor.

City Council.

James T. Moriarty, *President.*

Term Ends in 1923.	Term Ends in 1922.	Term Ends in 1921.
David J. Brickley,	Walter L. Collins,	Henry E. Hagan,
Francis J. W. Ford,	John A. Donoghue,	Daniel W. Lane,
James A. Watson.	Edward F. McLaughlin.	James T. Moriarty.

1921.

ANDREW J. PETERS, Mayor.

City Council.

James A. Watson, *President.*

Term Ends in 1924.	Term Ends in 1923.	Term Ends in 1922.
Henry E. Hagan,	David J. Brickley,	Walter L. Collins,
Daniel W. Lane,	Francis J. W. Ford,	John A. Donoghue,
James T. Moriarty.	James A. Watson.	Edward F. McLaughlin.

1922.

JAMES M. CURLEY, Mayor.

City Council.

David J. Brickley, *President.*

Term Ends in 1925.	Term Ends in 1924.	Term Ends in 1923.
John A. Donoghue,	Henry E. Hagan,	David J. Brickley,
George F. Gilbody,	Daniel W. Lane,	Francis J. W. Ford,
William J. Walsh.	James T. Moriarty.	James A. Watson.

1923.

JAMES M. CURLEY, Mayor.

City Council.

Daniel W. Lane, *President.*

Term Ends in 1926.	Term Ends in 1925.	Term Ends in 1924.
David J. Brickley,	John A. Donoghue,	Henry E. Hagan,
William C. S. Healey,	George F. Gilbody,	Daniel W. Lane,
James A. Watson.	William J. Walsh.	James T. Moriarty.

1924.

JAMES M. CURLEY, Mayor.

City Council.

John A. Donoghue, *President.*

Daniel W. Lane,	David J. Brickley,	John A. Donoghue,
James T. Moriarty,	William C. S. Healey,	George F. Gilbody,
James T. Purcell,	James A. Watson,	William J. Walsh.

1925.

JAMES M. CURLEY, Mayor.

City Council.

James T. Moriarty, *President.*

Daniel W. Lane,	David J. Brickley,	John A. Donoghue,
James T. Moriarty,	William C. S. Healey,	George F. Gilbody,
James T. Purcell,	James A. Watson,	William J. Walsh.

1926.

MALCOLM E. NICHOLS, Mayor.

City Council.

Charles G. Keene, *President.*

Timothy F. Donovan,	John F. Dowd,	Thomas W. McMahon,
Thomas H. Green,	Michael J. Ward,	George F. Gilbody,
John I. Fitzgerald,	Walter J. Freeley,	Robert Gardiner Wilson, jr.,
Seth F. Arnold,	Edward L. Englert,	Walter E. Wragg,
Michael J. Mahoney,	Herman L. Bush,	Horace Guild,
Henry Parkman, jr.,	Joseph McGrath,	Frederic E. Dowling,
William G. Lynch,	Israel Ruby,	John J. Heffernan.

1927.

MALCOLM E. NICHOLS, Mayor.

City Council.

John J. Heffernan, *President.*

Timothy F. Donovan,	John F. Dowd,	Thomas W. McMahon,
Thomas H. Green,	Michael J. Ward,	George F. Gilbody,
John I. Fitzgerald,	Walter J. Freeley,	Robert Gardiner Wilson, jr.,
Seth F. Arnold,	Edward L. Englert,	Walter E. Wragg,
Michael J. Mahoney,	Herman L. Bush,	Horace Guild,
Henry Parkman, jr.,	Joseph McGrath,	Charles G. Keene,
William G. Lynch,	Israel Ruby,	Frederic E. Dowling.

1928.

MALCOLM E. NICHOLS, Mayor.

City Council.

Thomas H. Green, *President.*

Timothy F. Donovan,	Michael J. Ward,	Albert L. Fish,
John I. Fitzgerald,	Roger E. Deveney,	Robert Gardiner Wilson, jr.,
Seth F. Arnold,	William A. Motley, jr.,	Peter J. Murphy,
Henry Parkman, jr.,	Herman L. Bush,	Peter A. Murray,
Michael J. Mahoney,	Frank E. Sullivan,	Charles G. Keene,
William G. Lynch,	Israel Ruby,	Frederic E. Dowling,
John F. Dowd,	Thomas W. McMahon,	Edward M. Gallagher.

1929.

MALCOLM E. NICHOLS, Mayor.

City Council.

Timothy F. Donovan, *President.*

Thomas H. Green,	Michael J. Ward,	Albert L. Fish,
John I. Fitzgerald,	Roger E. Deveney,	Robert Gardiner Wilson, jr.,
Seth F. Arnold,	William A. Motley, jr.,	Peter J. Murphy,
Henry Parkman, jr.,	Herman L. Bush,	Peter A. Murray,
Michael J. Mahoney,	Frank E. Sullivan,	Charles G. Keene,
William G. Lynch,	Israel Ruby,	Frederic E. Dowling,
John F. Dowd,	Thomas W. McMahon,	Edward M. Gallagher.

1930.

JAMES M. CURLEY, Mayor.

City Council.

William G. Lynch, *President.*

Timothy F. Donovan,	Richard D. Gleason,	Albert L. Fish,
Thomas H. Green,	Leo F. Power,	Robert Gardiner Wilson, jr.
John I. Fitzgerald,	Edward L. Englert,	Clement A. Norton,
Seth F. Arnold,	Herman L. Bush,	Peter A. Murray,
Laurence Curtis, 2d,	Joseph McGrath,	Joseph P. Cox,
Michael J. Mahoney,	Israel Ruby,	James Hein,
John F. Dowd,	Francis E. Kelly,	Edward M. Gallagher.

1931.

JAMES M. CURLEY, Mayor.

City Council.

Joseph McGrath, *President.*

Timothy F. Donovan,	John F. Dowd,	Albert L. Fish,
Thomas H. Green,	Richard D. Gleason,	Robert Gardiner Wilson, jr.,
John I. Fitzgerald,	Leo F. Power,	Clement A. Norton,
Seth F. Arnold,	Edward L. Englert,	Peter A. Murray,
Laurence Curtis, 2d,	Herman L. Bush,	Joseph P. Cox,
Michael J. Mahoney,	Israel Ruby,	James Hein,
William G. Lynch,	Francis E. Kelly,	Edward M. Gallagher.

1932.

JAMES M. CURLEY, Mayor.

City Council.

Edward M. Gallagher, *President.*

William H. Barker,	John F. Dowd,	Albert L. Fish,
Thomas H. Green,	Richard D. Gleason,	Francis E. Kelly,
John I. Fitzgerald,	Leo F. Power,	Thomas Burke,
George W. Roberts,	Edward L. Englert,	Clement A. Norton,
Laurence Curtis, 2d,	David M. Brackman,	Peter A. Murray,
George P. Donovan,	Joseph McGrath,	Joseph P. Cox,
William G. Lynch,	Israel Ruby,	James Hein.

1933.

JAMES M. CURLEY, Mayor.

City Council.

Joseph McGrath, *President.*

William H. Barker,	John F. Dowd,	Albert L. Fish,
Thomas H. Green,	Richard D. Gleason,	Thomas Burke,
John I. Fitzgerald,	Leo F. Power,	Clement A. Norton,
George W. Roberts,	Edward L. Englert,	Peter A. Murray,
Laurence Curtis, 2d,	David M. Brackman,	Joseph P. Cox,
George P. Donovan,	Israel Ruby,	James Hein,
William G. Lynch,	Francis E. Kelly,	Edward M. Gallagher.

1934.

FREDERICK W. MANSFIELD, Mayor.

City Council.

John F. Dowd, *President.*

Henry Selvitella,	Richard D. Gleason,	Albert L. Fish,
Thomas H. Green,	John J. Doherty,	Robert Gardiner Wilson, jr.
John I. Fitzgerald,	Edward L. Englert,	Clement A. Norton,
George W. Roberts,	David M. Brackman,	Peter A. Murray,
Henry L. Shattuck,	Joseph McGrath,	James F. Finley,
George P. Donovan,	Maurice M. Goldman,	James E. Agnew,
John E. Kerrigan,	Martin H. Tobin,	Edward M. Gallagher.

1935.

FREDERICK W. MANSFIELD, Mayor.

City Council.

John I. Fitzgerald, *President.*

Henry Selvitella,	Richard D. Gleason,	Albert L. Fish,
Thomas H. Green,	John J. Doherty,	Robert Gardiner Wilson, jr.,
George W. Roberts,	Edward L. Englert,	Clement A. Norton,
Henry L. Shattuck,	David M. Brackman,	Peter A. Murray,
George P. Donovan,	Joseph McGrath,	James F. Finley,
John E. Kerrigan,	Maurice M. Goldman,	James E. Agnew,
John F. Dowd,	Martin H. Tobin,	Edward M. Gallagher.

1936.

FREDERICK W. MANSFIELD, Mayor.

City Council.

John I. Fitzgerald, *President.*

Henry Selvitella,	Richard D. Gleason,	John J. McGrath,
James J. Mellen,	John J. Doherty,	Robert Gardiner Wilson, jr.
George W. Roberts,	James J. Kilroy,	Clement A. Norton,
Henry L. Shattuck,	David M. Brackman,	Peter A. Murray,
George A. Murray,	Peter J. Fitzgerald,	James F. Finley,
John E. Kerrigan,	Sidney Rosenberg,	James E. Agnew,
John F. Dowd,	Martin H. Tobin,	Edward M. Gallagher.

1937.

FREDERICK W. MANSFIELD, Mayor.

City Council.

John I. Fitzgerald, *President.*

Henry Selvitella,	Mildred M. Harris,	John J. McGrath,
James J. Mellen,	John J. Doherty,	Robert Gardiner Wilson, jr.
George W. Roberts,	James J. Kilroy,	Clement A. Norton,
Henry L. Shattuck,	David M. Brackman,	Peter A. Murray,
George A. Murray,	Peter J. Fitzgerald,	James F. Finley,
John E. Kerrigan,	Sidney Rosenberg,	James E. Agnew,
John F. Dowd,	Martin H. Tobin,	Edward M. Gallagher.

1938.

MAURICE J. TOBIN, Mayor.

City Council.

John E. Kerrigan, *President.*

Francis W. Irwin,	Mildred M. Harris,	Philip Austin Fish,
William J. Galvin,	William A. Carey,	Robert Gardiner Wilson, jr.,
John I. Fitzgerald,	Edward L. Englert,	Clement A. Norton,
Perlie Dyar Chase,	Charles I. Taylor,	Peter A. Murray,
Henry L. Shattuck,	Edward A. Hutchinson, jr.,	Theodore F. Lyons,
George A. Murray,	Sidney Rosenberg,	James E. Agnew,
John F. Dowd,	John B. Kelly,	Maurice H. Sullivan.

1939.

MAURICE J. TOBIN, Mayor.

City Council.

George A. Murray, *President.*

Francis W. Irwin,	Mildred M. Harris,	Philip Austin Fish,
William J. Galvin,	William A. Carey,	Robert Gardiner Wilson, jr.
John I. Fitzgerald,	Edward L. Englert,	Clement A. Norton,
Perlie Dyar Chase,	Charles I. Taylor,	James M. Langan,
Henry L. Shattuck,	Edward A. Hutchinson, jr.,	Theodore F. Lyons,
John E. Kerrigan,	Sidney Rosenberg,	James E. Agnew,
George F. McMahon,	John B. Kelly,	Maurice H. Sullivan.

1940.

MAURICE J. TOBIN, Mayor.

City Council.

William J. Galvin, *President.*

James S. Coffey,	Daniel F. Sullivan,	Philip Austin Fish,
Joseph Russo,	William A. Carey,	John C. Wickes,
Perlie Dyar Chase,	Edward L. Englert,	James J. Goode, jr.,
Henry L. Shattuck,	Charles I. Taylor,	James M. Langan,
Joseph M. Scannell,	Edward A. Hutchinson, jr.,	Theodore F. Lyons,
Thomas E. Linehan,	Joseph J. Gottlieb,	Michael J. Ward,
William F. Hurley,	John B. Kelly,	Maurice H. Sullivan.

1941.

MAURICE J. TOBIN, Mayor

City Council.

William J. Galvin, *President.*

James S. Coffey,	Daniel F. Sullivan,	Philip Austin Fish,
Joseph Russo,	William A. Carey,	John C. Wickes,
Perlie Dyar Chase,	Edward L. Englert,	James J. Goode, jr.,
Henry L. Shattuck,	Charles I. Taylor,	James M. Langan,
Joseph M. Scannell,	Edward A. Hutchinson, jr.,	Theodore F. Lyons,
Thomas E. Linehan,	Joseph J. Gottlieb,	Michael J. Ward,
William F. Hurley,	John B. Kelly,	Maurice H. Sullivan.

1942.

MAURICE J. TOBIN, Mayor.

City Council.

Thomas E. Linehan, *President.*

James S. Coffey,
Michael L. Kinsella,
Joseph Russo,
Perlie Dyar Chase,
A. Frank Foster,
Joseph M. Scannell,
William F. Hurley,

Daniel F. Sullivan,
William A. Carey,
Matthew F. Hanley,
Charles I. Taylor,
Thomas J. Hannon, jr.,
Joseph J. Gottlieb,
John B. Kelly,

Philip Austin Fish,
John C. Wickes,
James J. Goode, jr.,
James M. Langan,
Theodore F. Lyons,
William F. Dwyer,
Maurice H. Sullivan.

1943.

MAURICE J. TOBIN, Mayor.

City Council.

Thomas J. Hannon, *President.*

James S. Coffey,
Michael L. Kinsella,
Joseph Russo,
Perlie Dyar Chase,
A. Frank Foster,
Joseph M. Scannell,
Thomas E. Linehan,

William F. Hurley,
Daniel F. Sullivan,
William A. Carey,
Matthew F. Hanley,
Charles I. Taylor,
Isadore H. Y. Muchnick,
John B. Kelly,

Philip Austin Fish,
John C. Wickes,
James J. Goode, jr.,
James M. Langan,
Theodore F. Lyons,
William F. Dwyer,
Maurice H. Sullivan.

1944.

MAURICE J. TOBIN, Mayor.

City Council.

John E. Kerrigan, *President.*

James S. Coffey,
Michael Leo Kinsella,
Joseph Russo,
Perlie Dyar Chase,
James C. Bayley, jr.,
Joseph M. Scannell,
William F. Hurley,

Daniel F. Sullivan,
William A. Carey,
Matthew F. Hanley,
Charles I. Taylor,
Thomas J. Hannon,
Isadore H. Y. Muchnick,
John B. Kelly,

Philip Austin Fish,
William Joseph Keenan,
Michael Paul Feeney,
Thomas L. McCormack,
Thomas G. J. Shannon,
William F. Dwyer,
Maurice H. Sullivan.

1945.

JOHN E. KERRIGAN, Mayor.

City Council.

John E. Kerrigan, *President.*

James S. Coffey,
Michael Leo Kinsella,
Joseph Russo,
Perlie Dyar Chase,
James C. Bayley, jr.,
Joseph M. Scannell,
William F. Hurley,

Daniel F. Sullivan,
William A. Carey,
Matthew F. Hanley,
Charles I. Taylor,
Thomas J. Hannon,
Isadore H. Y. Muchnick,
John B. Kelly,

Philip Austin Fish,
William Joseph Keenan,
Michael Paul Feeney,
Thomas L. McCormack,
Thomas G. J. Shannon,
William F. Dwyer,
Maurice H. Sullivan.

1946.

JAMES M. CURLEY, Mayor.

City Council.

John B. Kelly, *President.*

James S. Coffey,
Michael Leo Kinsella,
Joseph Russo,
Perlie Dyar Chase,
James C. Bayley, jr.,
Joseph M. Scannell,
Thomas E. Linehan,
William F. Hurley,
Daniel F. Sullivan,
William A. Carey,
William A. Moriarty,
Milton Cook,
Thomas J. Hannon,
Isadore H. Y. Muchnick,
Philip Austin Fish,
William Joseph Keenan,
Michael H. Cantwell,
Thomas L. McCormack,
Walter D. Bryan,
Edmund V. Lane,
Edward C. Madden.

1947.

JAMES M. CURLEY, Mayor.

City Council.

John B. Kelly, *President.*

James S. Coffey,
Michael Leo Kinsella,
Joseph Russo,
Perlie Dyar Chase,
James C. Bayley, jr.,
Joseph M. Scannell,
Thomas E. Linehan,
William F. Hurley,
Daniel F. Sullivan,
William A. Carey,
William A. Moriarty,
Milton Cook,
Thomas J. Hannon,
Isadore H. Y. Muchnick,
Philip Austin Fish,
William Joseph Keenan,
Michael H. Cantwell,
Thomas L. McCormack,
Walter D. Bryan,
Edmund V. Lane,
Edward C. Madden.

Mayors of the City of Boston.

From 1822 to the Present Time.

Name.	Place and Date of Birth.	Died.	Years of Service.
* John Phillips	Boston, Nov. 26, 1770	May 29, 1823	1822.....1
* Josiah Quincy	Boston, Feb. 4, 1772	July 1, 1864	1823–28..6
* Harrison Gray Otis	Boston, Oct. 8, 1765	Oct. 28, 1848	1829–31..3
* Charles Wells	Boston, Dec. 30, 1786	June 3, 1866	1832–33..2
* Theodore Lyman, jr.	Boston, Feb. 19, 1792	July 17, 1849	1834–35..2
* Samuel T. Armstrong	Dorchester, April 29, 1784	Mar. 26, 1850	1836.....1
* Samuel A. Eliot	Boston, Mar. 5, 1798	Jan. 29, 1862	1837–39..3
* Jonathan Chapman	Boston, Jan. 23, 1807	May 25, 1848	1840–42..3
* Martin Brimmer	Roxbury, June 8, 1793	April 25, 1847	1843–44..2
* Thomas A. Davis	Brookline, Dec. 11, 1798	Nov. 22, 1845	1845.....1
* Josiah Quincy, jr.	Boston, Jan. 17, 1802	Nov. 2, 1882	1846–48..3
* John P. Bigelow	Groton, Aug. 25, 1797	July 4, 1872	1849–51..3
* Benjamin Seaver	Roxbury, April 12, 1795	Feb. 14, 1856	1852–53..2
* Jerome V. C. Smith	Conway, N. H., July 20, 1800	Aug. 20, 1879	1854–55..2
* Alexander H. Rice	Newton, Aug. 30, 1818	July 22, 1895	1856–57..2
* Frederic W. Lincoln, jr.	Boston, Feb. 27, 1817	Sept. 13, 1898	1858–60..3
* Joseph M. Wightman	Boston, Oct. 19, 1812	Jan. 25, 1885	1861–62..2
* Frederic W. Lincoln, jr.	(See above)	(See above)	1863–66..4
* Otis Norcross	Boston, Nov. 2, 1811	Sept. 5, 1882	1867.....1
* Nathaniel B. Shurtleff	Boston, June 29, 1810	Oct. 17, 1874	1868–70..3
* William Gaston	Killingly, Conn., Oct. 3, 1820	Jan. 19, 1894	1871–72..2
* Henry L. Pierce	Stoughton, Aug. 23, 1825	Dec. 17, 1896	1873, 10 mo.
Leonard R. Cutter	(See under Chairmen of Aldermen.)	.....	1873, 2 mo.
* Samuel C. Cobb	Taunton, May 22, 1826	Feb. 18, 1891	1874–76..3
* Frederick O. Prince	Boston, Jan. 18, 1818	June 6, 1899	1877.....1
* Henry L. Pierce	(See above)	(See above)	1878.....1
* Frederick O. Prince	(See above)	(See above)	1879–81..3
* Samuel A. Green	Groton, Mar. 16, 1830	Dec. 5, 1918	1882.....1
* Albert Palmer	Candia, N. H., Jan. 17, 1831	May 21, 1887	1883.....1
* Augustus P. Martin	Abbot, Me., Nov. 23, 1835	Mar. 13, 1902	1884.....1
* Hugh O'Brien	Ireland, July 13, 1827	Aug. 1, 1895	1885–88..4
* Thomas N. Hart	North Reading, Jan. 20, 1829	Oct. 4, 1927	1889–90..2
* Nathan Matthews, jr.	Boston, Mar. 28, 1854	Dec. 11, 1927	1891–94..4
* Edwin U. Curtis	Roxbury, Mar. 26, 1861	Mar. 28, 1922	1895.....1
* † Josiah Quincy	Quincy, Oct. 15, 1859	Sept. 8, 1919	1896–99..4
* † Thomas N. Hart	(See above)	(See above)	1900–01..2
* ‡Patrick A. Collins	Fermoy, Ireland, Mar. 12, 1844	Sept. 14, 1905	1902–05, 3¾
Daniel A. Whelton	Boston, Jan. 21, 1872	.....	1905–3½mo.
† John F. Fitzgerald	Boston, Feb. 11, 1863	.....	1906–07..2
* † George A. Hibbard	Boston, Oct. 27, 1864	May 29, 1910	1908–09..2
¶ John F. Fitzgerald	(See above)	.....	1910–13..4
¶ James M. Curley	Boston, Nov. 20, 1874	.....	1914–17..4
*¶ Andrew J. Peters	Jamaica Plain, April 3, 1872	June 26, 1938	1918–21..4
¶ James M. Curley	(See above)	.....	1922–25..4
¶ Malcolm E. Nichols	Portland, Me., May 8, 1876	.....	1926–29..4
¶ James M. Curley	(See above)	.....	1930–33..4
¶ Frederick W. Mansfield,	Boston, Mar. 26, 1877	.....	1934–37..4
¶ Maurice J. Tobin	Boston, May 22, 1901	.....	1938–44..7
John E. Kerrigan	Boston, Oct. 1, 1907	.....	1945.....1
¶ James M. Curley	(See above)	.....	1946....
John B. Hynes	Boston, Sept. 21, 1897	.....	1947 - 5mo.

* Deceased. ‡ Twice elected for two years.
† Elected for two years. ¶ Elected for four years.

Note.— Andrew J. Peters was the first Mayor not eligible to succeed himself. See Special Acts, 1918, Chapter 94. See also Acts, 1938, Chapter 300.

NOTE.— From January 6, 1845, to February 27, 1845, or from the close of Mayor Brimmer's term of office till the election of his successor, Thomas A. Davis, the Chairman of the Board of Aldermen, William Parker, performed the duties of Mayor.

In the interim between the death of Mayor Davis, on November 22, 1845, and the election on December 11, 1845, of his successor, Josiah Quincy, Jr., Benson Leavitt, Chairman of the Board of Aldermen, acted as Mayor.

There were three ballotings for the election of Mayor for 1854, between December 12, 1853, and January 9, 1854. In the meantime the duties of Mayor were performed by Benjamin L. Allen, Chairman of the Board of Aldermen.

In 1873 Mayor Pierce resigned his office on November 29, on his election to the Congress of the United States. During the remainder of the municipal year Leonard R. Cutter, Chairman of the Board of Aldermen, served *ex officio* as Acting Mayor.

Mayor Collins died on September 14, 1905. Daniel A. Whelton, Chairman of the Board of Aldermen, acted as Mayor for the remainder of the municipal year, viz., September 15, 1905, to January 1, 1906.

Mayor Tobin, having been elected Governor, resigned January 4, 1945. By Chapter 4 of the Acts of 1945, the President of the City Council was given all the powers of the Mayor and served from January 25, 1945, for the remainder of the year.

Under the provisions of Chapter 580 of the Acts of 1947, City Clerk John B. Hynes served, under the title of Temporary Mayor, with full powers as Mayor, for the period from June 26 to November 28, 1947, during the absence of Mayor Curley.

Chairmen of the Board of Aldermen.

NAME.	Place and Date of Birth.	Died.	Years of Service.
William Washburn	Lyme, N. H. Oct. 7, 1808	Oct. 30, 1890	1855
Pelham Bonney	Pembroke Feb. 21, 1802	April 29, 1861	1856–57
Joseph Milner Wightman,	Boston Oct. 19, 1812	Jan. 25, 1885	1858
Silas Peirce	Scituate Feb. 15, 1793	Aug. 27, 1879	1859
Otis Clapp	Westhampton Mar. 3, 1806	Sept. 18, 1886	1860
Silas Peirce	(See above)	(See above)	1861
Thomas Phillips Rich	Lynn Mar. 31, 1803	Dec. 11, 1875	1862
Thomas Coffin Amory, jr.	Boston Aug. 16, 1812	Oct. 10, 1899	1863
Otis Norcross	Boston Nov. 2, 1811	Sept. 5, 1882	1864
George W. Messinger	Boston Feb. 5, 1813	April 27, 1870	1865–66
Charles Wesley Slack	Boston Feb. 21, 1825	April 11, 1885	1867
George W. Messinger	(See above)	(See above)	1868
Benjamin James	Scituate Aug. 22, 1814	April 13, 1901	1869
Newton Talbot	Stoughton Mar. 10, 1815	Feb. 3, 1904	1870
Charles Edward Jenkins	Scituate July 29, 1817	Aug. 1, 1882	1871
Samuel Little	Hingham Aug. 15, 1827	Dec. 21, 1906	1872
Leonard R. Cutter	Jaffrey, N. H. July 1, 1825	July 13, 1894	1873
John Taylor Clark	Sanbornton, N.H., Sept. 19, 1825	Oct. 29, 1880	1874–77
Solomon Bliss Stebbins	Warren Jan. 18, 1830	June 8, 1910	1878
Hugh O'Brien	Ireland July 13, 1827	Aug. 1, 1895	1879–81
Solomon Bliss Stebbins	(See above)	(See above)	1882
Hugh O'Brien	(See above)	(See above)	1883
Charles Varney Whitten	Vassalboro, Me., May 10, 1829	Mar. 18, 1891	1884–85
Charles Hastings Allen	Boston June 14, 1828	Mar. 31, 1907	1886
Patrick John Donovan	Charlestown April 9, 1848	Sept. 18, 1912	1887
Charles Hastings Allen	(See above)	(See above)	1888
Homer Rogers	Sudbury Oct. 11, 1840	Nov. 10, 1907	1889
William Power Wilson	Baltimore, Md. Nov. 15, 1852	Date unknown	1890
Herbert Schaw Carruth	Dorchester Feb. 15, 1855	Dec. 27, 1917	1891
John Henry Lee	Boston April 26, 1846	Sept. 12, 1923	1892–93
Alpheus Sanford	North Attleboro, July 5, 1856	.....	1894–95
John Henry Lee	(See above)	(See above)	1896

NOTE.— The Mayor was *ex officio* Chairman of the Board of Aldermen from the incorporation of the City until 1855; the Board elected a permanent Chairman from 1855.

CHAIRMEN OF THE BOARD OF ALDERMEN.— *Concluded.*

Name.	Place and Date of Birth.	Died.	Years of Service.
* Perlie Appleton Dyar...	Lynn.....Mar. 26, 1857	May 15, 1930	1897–98
* Joseph Aloysius Conry..	Brookline.....Sept. 12, 1868	June 22, 1943	1898
David Franklin Barry...	Boston.....Feb. 29, 1852	July 23, 1911	1899
Michael Joseph O'Brien,	Ireland.....Feb. 11, 1855	April 5, 1903	1900
James Henry Doyle.....	Boston.....June 17, 1867	.....	1901–04
Daniel A. Whelton.....	Boston.....Jan. 21, 1872	.....	1905
† Charles Martin Draper..	Dedham.....Nov. 1, 1869	Jan. 25, 1943	1906
† Edward L. Cauley.....	Charlestown....Aug. 8, 1870	April 19, 1928	1906
William Berwin.....	New Orleans, La., Dec. 16, 1858	July 9, 1935	1907
Louis M. Clark.....	Dorchester.....Dec. 14, 1858	Mar. 15, 1914	1908
Frederick J. Brand.....	Plainville, Conn., Feb. 3, 1861	Mar. 16, 1912	1909

Presidents of the Common Council.

Name.	Place and Date of Birth.	Died.	Years of Service.
William Prescott.....	Pepperell.....Aug. 19, 1762	Dec. 8, 1844	1822
John Welles.....	Boston.....Oct. 14, 1764	Sept. 26, 1855	1823
Francis Johonnot Oliver...	Boston.....Oct. 10, 1777	Aug. 21, 1858	1824–25
John Richardson Adan....	Boston.....July 8, 1793	July 4, 1849	1826–28
Eliphalet Williams.....	Taunton.....Mar. 7, 1778	June 12, 1855	1829
Benj. Toppan Pickman...	Salem.....Sept. 17, 1790	Mar. 22, 1835	1830–31
John Prescott Bigelow....	Groton.....Aug. 25, 1797	July 4, 1872	1832-33
Josiah Quincy, jr.....	Boston.....Jan. 17, 1802	Nov. 2, 1882	1834–36
Philip Marett.....	Boston.....Sept. 25, 1792	Mar. 22, 1869	1837–40
Edward Blake.....	Boston.....Sept. 28, 1805	Sept. 4, 1873	1841–43
Peleg Whitman Chandler,	N. Gloucester, Me., Apr. 12, '16	May 28, 1889	1844–45
George Stillman Hillard...	Machias, Me....Sept. 22, 1808	Jan. 21, 1879	1846–47[1]
Benjamin Seaver.....	Roxbury.....April 12, 1795	Feb. 14, 1856	1847[2]–49
Francis Brinley.....	Boston.....Nov. 10, 1800	June 14, 1889	1850–51
Henry Joseph Gardner....	Dorchester.....June 14, 1818	July 19, 1892	1852–53
Alex. Hamilton Rice.....	Newton.....Aug. 30, 1818	July 22, 1895	1854
Joseph Storey.....	Marblehead.....Nov. 11, 1822	June 22, 1905	1855
Oliver Stevens.....	Andover.....June 22, 1825	Aug. 23, 1905	1856–57
Samuel W. Waldron, jr...	Portsmouth, N. H., Oct. 24, '28	Aug. 24, 1882	1858
Josiah Putnam Bradlee...	Boston.....June 10, 1817	Feb. 2, 1887	1859–60
Joseph Hildreth Bradley..	Haverhill.....Mar. 5, 1822	Oct. 5, 1882	1861
Joshua Dorsey Ball.....	Baltimore, Md..July 11, 1828	Dec. 18, 1892	1862
George Silsbee Hale.....	Keene, N. H....Sept. 24, 1825	July 27, 1897	1863–64
Wm. Bentley Fowle, jr...	Boston.....July 27, 1826	Jan. 21, 1902	1865

[1] To July 1. [2] From July 1.

* Perlie A. Dyar from January 25, 1898, to April 1, 1898, and October 1, 1898, to end of year. Joseph A. Conry from April 1, 1898, to October 1, 1898.

† Charles M. Draper from February 28, 1906, to September 10, 1906. Edward L. Cauley from September 10, 1906, to end of year.

PRESIDENTS OF THE COMMON COUNCIL.— *Concluded.*

Name.	Place and Date of Birth.	Died.	Years of Service.
Joseph Story	(See above)	(See above)	1866
Weston Lewis	Hingham, April 14, 1834	April 6, 1893	1867
Charles Hastings Allen	Boston, June 14, 1828	Mar. 31, 1907	1868
William Giles Harris	Revere, May 15, 1828	Oct. 29, 1897	1869
Melville Ezra Ingalls	Harrison, Me., Sept. 6, 1842	July 11, 1914	1870
Matthias Rich	Truro, June 8, 1820	Dec. 13, 1914	1871
Marquis Fayette Dickinson, jr.	Amherst, Jan. 16, 1840	Sept. 18, 1915	1872
Edward Olcott Shepard	Hampton, N.H., Nov. 25, 1835	April 27, 1903	1873–74
Halsey Joseph Boardman,	Norwich, Vt., May 19, 1834	Jan. 15, 1900	1875
John Q. A. Brackett	Bradford, N. H., June 8, 1842	April 6, 1918	1876
Benjamin Pope	Waterford, Ire., Jan. 13, 1829	Sept. 24, 1879	1877–78
William H. Whitmore	Dorchester, Sept. 6, 1836	June 14, 1900	1879
Harvey Newton Shepard	Boston, July 8, 1850	April 14, 1936	1880
Andrew Jackson Bailey	Charlestown, July 18, 1840	Mar. 21, 1927	1881 [1]
Charles Edward Pratt	Vassalboro, Me., Mar. 13, 1845	Aug. 20, 1898	1881 [2]–82
James Joseph Flynn	St. John, N. B., 1835	Mar. 26, 1884	1883 [3]
Godfrey Morse	Wachenheim, Germany, May 17, 1846	June 20, 1911	1883 [4]
John Henry Lee	Boston, April 26, 1846	Sept. 12, 1923	1884
Edward John Jenkins	London, Eng., Dec. 20, 1854	Oct. 3, 1918	1885–86
David Franklin Barry	Boston, Feb. 29, 1852	July 23, 1911	1887–88
Horace Gwynne Allen	Jamaica Plain, July 27, 1855	Feb. 12, 1919	1889–90
David Franklin Barry	(See above)	(See above)	1891–93
Christopher Francis O'Brien	Boston, Feb. 17, 1869	April 25, 1899	1894–95
Joseph Aloysius Conry	Brookline, Sept. 12, 1868	June 22, 1943	1896–97
Timothy Lawrence Connolly	Boston, Oct. 5, 1871	Dec. 5, 1928	1898
Daniel Joseph Kiley	Boston, July 27, 1874	Nov. 12, 1935	1899–1901
Arthur Walter Dolan	Boston, Sept. 22, 1876	.....	1902–05
William John Barrett	Boston, June 24, 1872	May 29, 1933	1906–07
Leo F. McCullough	Boston, July 1, 1882	.....	1908
George Cheney McCabe	Carmel, N. Y., July 5, 1873	Dec. 27, 1917	1909

[1] To October 27. [2] From October 27. [3] To June 11. [4] From June 14.

Presidents of the City Council.*

Name.	Place and Date of Birth.	Died.	Year of Service.
Walter Ballantyne	Hawick, Scotland, Mar. 17, 1855	Sept. 30, 1932	1910
Walter Leo Collins	Boston, April 7, 1878		1911
John Joseph Attridge	Boston, Feb. 8, 1878		1912
Thomas Joseph Kenny	Boston, Nov. 18, 1863	May 17, 1926	1913
Daniel Joseph McDonald	Chelsea, Aug. 14, 1873	June 28, 1937	1914
George W. Coleman	Boston, June 16, 1867		1915
Henry E. Hagan	St. John, N. B., Feb. 26, 1865	May 18, 1933	1916
James J. Storrow	Boston, Jan. 21, 1864	Mar. 13, 1926	1917
Walter Leo Collins	(See above)		1918
Francis J. W. Ford	Boston, Dec. 23, 1882		1919
James T. Moriarty	Amesbury, Sept. 22, 1876		1920
James A. Watson	Boston, June 24, 1870	Dec. 5, 1941	1921
David J. Brickley	Boston, Mar. 14, 1889		1922
Daniel W. Lane	Boston, Dec. 11, 1872		1923
John A. Donoghue	Boston, Aug. 12, 1885		1924
James T. Moriarty	(See above)		1925
Charles G. Keene	Gardiner, Me., Aug. 6, 1880		1926
John J. Heffernan	Boston, Jan. 27, 1893	Aug. 25, 1927	1927
Thomas H. Green	Boston, May 11, 1883		1928
Timothy F. Donovan	Boston, Aug. 21, 1889	April 21, 1933	1929
William G. Lynch	Boston, Oct. 20, 1892		1930
Joseph McGrath	Boston, Dec. 20, 1890	April 25, 1943	1931
Edward M. Gallagher	Charlestown, Jan. 25, 1877		1932
Joseph McGrath	(See above)		1933
John F. Dowd	Boston, Nov. 28, 1895		1934
John I. Fitzgerald	Boston, July 18, 1882		1935
John I. Fitzgerald	(See above)		1936
John I. Fitzgerald	(See above)		1937
John E. Kerrigan	Boston, Oct. 1, 1907		1938
George A. Murray	Boston, Sept. 1, 1905		1939
William J. Galvin	Boston, Jan. 31, 1904		1940
William J. Galvin	(See above)		1941
Thomas E. Linehan	Boston, June 28, 1904		1942
Thomas J. Hannon	Boston, Dec. 9, 1900		1943
John E. Kerrigan	(See above)		1944
John E. Kerrigan	(See above)		1945
John B. Kelly	Boston, July 21, 1904		1946
John B. Kelly	(See above)		1947

* Single chamber established in 1910 (see Chap. 486, Acts of 1909, Sects. 48-51.)

Orators of Boston.

APPOINTED BY THE PUBLIC AUTHORITIES.

For the Anniversary of the Boston Massacre, March 5, 1770.

1771 James Lovell.
1772 Dr. Joseph Warren.
1773 Dr. Benjamin Church.
1774 John Hancock.
1775 Dr. Joseph Warren.
1776 Rev. Peter Thacher.
1777 Benjamin Hichborn.
1778 Jonathan Williams Austin.
1779 William Tudor.
1780 Jonathan Mason, jr.
1781 Thomas Dawes, jr.
1782 George Richards Minot.
1783 Dr. Thomas Welsh.

For the Anniversary of National Independence, July 4, 1776.

1783 Dr. John Warren.
1784 Benjamin Hichborn.
1785 John Gardiner.
1786 Jonathan L. Austin.
1787 Thomas Dawes, jr.
1788 Harrison Gray Otis.
1789 Rev. Samuel Stillman.
1790 Edward Gray.
1791 Thomas Crafts, jr.
1792 Joseph Blake, jr.
1793 John Quincy Adams.
1794 John Phillips.
1795 George Blake.
1796 John Lathrop, jr.
1797 John Callender.
1798 Josiah Quincy.
1799 John Lowell, jr.
1800 Joseph Hall.
1801 Charles Paine.
1802 Rev. William Emerson.
1803 William Sullivan.
1804 Dr. Thomas Danforth.
1805 Warren Dutton.
1806 Francis Dana Channing.
1807 Peter O. Thacher.
1808 Andrew Ritchie, jr.
1809 William Tudor, jr.
1810 Alexander Townsend.
1811 James Savage.
1812 Benjamin Pollard.
1813 Edward St. Loe Livermore.
1814 Benjamin Whitwell.
1815 Lemuel Shaw.
1816 George Sullivan.
1817 Edward T. Channing.
1818 Francis C. Gray.
1819 Franklin Dexter.
1820 Theodore Lyman, jr.
1821 Charles G. Loring.
1822 John C. Gray.
1823 Charles Pelham Curtis.
1824 Francis Bassett.
1825 Charles Sprague.
1826 Josiah Quincy, Mayor.
1827 William Powell Mason.
1828 Bradford Sumner.
1829 James T. Austin.
1830 Alexander H. Everett.
1831 Rev. John G. Palfrey.
1832 Josiah Quincy, jr.
1833 Edward G. Prescott.
1834 Richard S. Fay.
1835 George S. Hillard.
1836 Henry W. Kinsman.
1837 Jonathan Chapman.
1838 Rev. Hubbard Winslow
1839 Ivers James Austin.
1840 Thomas Power.
1841 George Ticknor Curtis.
1842 Horace Mann.
1843 Charles Francis Adams.
1844 Peleg W. Chandler.
1845 Charles Sumner.
1846 Fletcher Webster.
1847 Thomas G. Carey.
1848 Joel Giles.
1849 William W. Greenough.
1850 Edwin P. Whipple.
1851 Charles Theodore Russell.
1852 Rev. Thomas Starr King.
1853 Timothy Bigelow.
1854 Rev. A. L. Stone.
1855 Rev. A. A. Miner.
1856 Edward Griffin Parker.
1857 Rev. William R. Alger.
1858 John S. Holmes.
1859 George Sumner.
1860 Edward Everett.
1861 Theophilus Parsons.
1862 George Ticknor Curtis.
1863 Oliver Wendell Holmes.
1864 Thomas Russell.
1865 Rev. Jacob M. Manning.
1866 Rev. S. K. Lothrop.
1867 Rev. George H. Hepworth.
1868 Samuel Eliot.
1869 Ellis W. Morton.
1870 William Everett.

ORATORS OF BOSTON.— *Concluded.*

1871 Horace Binney Sargent.
1872 Charles Francis Adams, jr.
1873 Rev. John F. W. Ware.
1874 Richard Frothingham.
1875 Rev. James Freeman Clarke.
1876 Robert C. Winthrop.
1877 William Wirt Warren.
1878 Joseph Healey.
1879 Henry Cabot Lodge.
1880 Robert Dickson Smith.
1881 George Washington Warren.
1882 John Davis Long.
1883 Rev. H. Bernard Carpenter.
1884 Harvey N. Shepard.
1885 Thomas J. Gargan.
1886 George Fred Williams.
1887 John E. Fitzgerald.
1888 William E. L. Dillaway.
1889 John L. Swift.
1890 Albert E. Pillsbury.
1891 Josiah Quincy.
1892 John R. Murphy.
1893 Henry W. Putnam.
1894 Joseph H. O'Neil.
1895 Rev. Adolph Augustus Berle.
1896 John F. Fitzgerald.
1897 Rev. Edward Everett Hale.
1898 Rev. Denis O'Callaghan.
1899 Nathan Matthews, jr.
1900 Stephen O'Meara.
1901 Curtis Guild, jr.
1902 Joseph A. Conry.
1903 Edwin D. Mead.
1904 John A. Sullivan.
1905 LeBaron B. Colt.
1906 Timothy W. Coakley.
1907 Rev. Edward A. Horton.
1908 Arthur D. Hill.
1909 Arthur L. Spring.
1910 James H. Wolff.
1911 Charles William Eliot.
1912 Joseph C. Pelletier.
1913 Grenville S. MacFarland.
1914 Rev. James A. Supple.
1915 Louis D. Brandeis.
1916 Joe Mitchell Chapple.
1917 Daniel J. Gallagher.
1918 William H. P. Faunce.
1919 Charles Ambrose DeCourcy.
1920 Jacob L. Wiseman.
1921 Lemuel H. Murlin.
1922 Jeremiah E. Burke.
1923 Rev. Charles W. Lyons.
1924 Rev. Dudley H. Ferrell.
1925 Thomas H. Dowd.
1926 Andrew J. Peters.
1927 William McGinnis.
1928 Edith Nourse Rogers.
1929 Robert Luce.
1930 Herbert Parker.
1931 David I. Walsh.
1932 Robert E. Rogers.
1933 Joseph A. Tomasello.
1934 His Eminence William Cardinal O'Connell, Archbishop of Boston.
1935 Albert Bushnell Hart.
1936 Faris S. Malouf.
1937 Louis J. A. Mercier.
1938 David I. Walsh.
1939 Stephen F. Chadwick.
1940 John P. Sullivan.
1941 Daniel L. Marsh.
1942 Gerald F. Coughlin.
1943 John W. McCormack.
1944 Francis Maloney.
1945 His Excellency Richard J. Cushing, D. D., Archbishop of Boston.
1946 John F. Kennedy.
1947 Judge Robert Gardiner Wilson, jr.

INDEX.

A.

	Page
Aldermen, Chairmen of the Board of, 1855 to 1909	137, 138
Amended City Charter of 1909 (with amendments to 1947)	17–33
Appeal, Board of	48
Art Department	38
Assessing Department	39, 40
Attendance, Supervisors of (School Committee)	94
Auditing Department	40

B.

Births, Registrar of	79
Boards and Commissions serving without pay:	
Art Commission	38
Boston Housing Authority	107, 108
City of Boston Board of Recreation	121, 122
City Hospital Trustees	54
City Planning Department	49, 50
Finance Commission (the four members other than Chairman)	101
Franklin Foundation Members	104
Library Trustees	57
Park Commissioners (the two members other than Chairman)	61
Public Welfare Overseers	74, 75
Real Estate Commission (the four members other than Chairman)	120
School Buildings	98, 99
School Committee	92–99
Sinking Funds Commission	80
Statistics Trustees (the four members other than Chairman),	81
White Fund Trustees	106, 107
Zoning Adjustment	40–42
Boston *City Record* (official weekly of City)	20, 25, 26, 27, 37, 81
Boston Housing Authority	107, 108
Boston Metropolitan District	109
Boston, origin and growth of	4, 5
Boston Retirement Board	42, 43
Boston Traffic Commission	43, 44
Bridge and Ferry Division, Public Works Dept.	76
Brighton (Wards 21 and 22):	
Municipal Court of	113, 114
Public Schools in	93
Budget Department	44–46
Building Code	47
Building Department	46, 47
Board of Examiners	47, 48

C.

PAGE

Charlestown (Ward 2):
- Municipal Court of . . . 114
- Public Schools in . . . 93

City Charter . . . 17–33
City Clerk Department . . . 49
City Council of 1947 . . . 11, 12, 140
- Committees of . . . 16
- Officers of . . . 15
- President of . . . 11

City Council, Presidents of, 1910–1947 . . . 140
City Government, 1947 . . . 11, 12
City Governments, 1909 to 1947 . . . 126–135
City Hospital . . . 54, 55
City Messenger . . . 15
City officials in charge of executive departments . . . 34–36
City, origin and growth of . . . 4, 5
City Planning Department . . . 49, 50
City Proper (Wards 3 and 5):
- Public Schools in . . . 93

City Record (Boston *City Record*) . . . 81
City Seal, origin of and present form . . . 2, 3
City Solicitor, office of, abolished . . . 56
Clerk of Committees (City Council) . . . 15
Collateral Loan Company . . . 110
Collecting Department . . . 50
Common Council:
- Presidents of, 1822–1909 . . . 138, 139

Conveyancers, City (Law Dept.) . . . 56
Corporation Counsel (Law Dept.) . . . 55, 56
County of Suffolk:
- Auditor . . . 110
- Commissioners . . . 110
- Court House Commission . . . 109
- District Attorney . . . 110
- Index Commissioners . . . 111
- Treasurer . . . 110

Courts and Officers of:
- Land Court . . . 111
- Register of Deeds . . . 111
- Sheriff . . . 111

D.

Deaths, Registrar of . . . 79
Deeds, Register of (Suffolk County) . . . 111
Departments and Commissions of the City (alphabetical list):
- Art . . . 38

PAGE

Departments and Commissions of the City (alphabetical list).— *Concl.*
Assessing 39, 40
Auditing 40
Budget 44–46
Building 46, 47
City Clerk 49
City Planning 49, 50
Collecting 50
Election 50, 51
Finance Commission 101
Fire 51, 52
Franklin Foundation 104, 105
Health 53
Hospital 54, 55
Institutions 55
Law 55, 56
Library 57–61
Licensing Board 102, 103
Mayor 37
Park 61–72
Penal Institutions 72
Police 99–101
Printing 72, 73
Public Buildings 73, 74
Public Welfare 74, 75
Public Works 75–79
Registry 79
Retirement Board 42, 43
School Buildings 98, 99
School Committee 92–98
Sinking Funds 79, 80
Statistics 80, 81
Street Laying-Out 81–83
Supply 83
Traffic 43, 44
Transit 83, 84
Treasury 84
Veterans Services (Soldiers' Relief) 84, 85
Weights and Measures 85

District Attorney (Suffolk County) 110
Assistants 110, 111

Dorchester (Wards 13–17):
Municipal Court of 114
Public Schools in 93, 94

E.

PAGE

East Boston (Ward 1):
District Court of 114
Public Schools in 93
Election Department 50, 51
Employment Bureau 120
Examiners, Board of (Building Dept.) 47, 48
Executive Departments of City 37–85
Executive Officers, with term, etc. 34–36

F.

Ferries owned by City 76
Finance Commission 101
Fire Department, with officials, etc. 51, 52
Firemen's Relief Fund 52
Flag Days 73
Fourth of July Orators appointed by City Government . . 141, 142
Franklin Foundation 104, 105
Franklin Technical Institute (Franklin Union) . . 104, 105

G.

Government of Boston, 1947 . . . . . 11, 12
Government of Boston, Members of, 1909–1947 . . . 126–135

H.

Health Department 53
Highway Division, Public Works Dept. 76
Hospital Department (City Hospital) 54, 55
Sanatorium Division 55
South Department 54
House of Correction, Deer Island 72
Housing Authority, Boston 107, 108
Hyde Park (Ward 18, part):
Municipal Court of (with W. Roxbury) 115
Public Schools in 94

I.

Index Commissioners (Suffolk County) 111
Insolvency and Probate, Court of 112, 113
Institutions Department:
Commissioner of 55
Long Island Hospital 55

J.

PAGE

Jailer and Sheriff (Suffolk County) 111
Jamaica Plain (Ward 19):
  Public Schools in 93
July Fourth, Orators appointed by the City 141, 142
Justices of Municipal Courts 113–115
Juvenile Court 115

L.

Land Court (Suffolk County) 111
Law Department 55, 56
Library Department 57–61
  Central and Branch libraries of 57–61
  Officials and Trustees of 57
  Trust funds, appropriation, etc. 61
  Volumes, number belonging and circulated 61
License and Permit Fees:
  Board of Examiners (Building Dept.) 47, 48
  Public Works Dept. 75, 76
Licensing Board 102, 103
Licensing Division, Mayor's Office (Amusement licenses) . . 37
Loan Association, Workingmen's 110
Loan Company, Collateral 110

M.

Market Division (Public Buildings Dept.) 74
  Faneuil Hall and Quincy Markets 74
Marriage Certificates, Licenses (Registry Dept.) 79
Mayor:
  Department of 37
  City Record (Editorial Office) 37, 81
  Office staff of 37
  Public Celebrations, etc. 37
Mayors of Boston, 1822 to 1947 . . . . . 136, 137
Medical Examiners (Suffolk County) 116
Mortuaries (Suffolk County) 116
Municipal Court:
  Boston Proper, Brighton, Charlestown 113, 114
  Dorchester, East Boston, Roxbury, South Boston, West Roxbury 114, 115
  Justices of (regular and special) 113–115
  Probation officers of 115, 116
Municipal Employment Bureau 120

O.

Old South Association 110
Orators of Boston since 1771 . . . . . 141, 142
Overseers of Public Welfare 74, 75
  Temporary Home and Wayfarers' Lodge in charge of . . 75

P.

PAGE

Park Department 61–72
Commissioners and chief officials of 61
Penal Institutions Department 72
Pensions for retired teachers 97, 98
Planning Department, City 49, 50
Police Department 99–101
Commissioner and chief officials of 99
Police Listing Board 51
Printing Department 72, 73
Probate and Insolvency, Court of 112, 113
Probation officers (Suffolk County) 115, 116
Public Buildings Department 73, 74
Superintendent and Chief Officials of 73
Public Library (Library Dept.) 57–61
Public Works Department 75–79
Bridge and Ferry Division of 76
Highway Division of 76
Lamps, street, number and varieties maintained by . . 76
Sanitary Division of 76, 77
Sewer Division of 77, 78
Water Division of 78, 79

R.

Real Estate Commission 120, 121
Recreation Board 121, 122
Refuse, removal of 77
Register of Deeds (Suffolk County) 111
Registry Department 79
City Registrar of births, marriages and deaths . . . 79
Retirement Board 42, 43
Roslindale (Wards 20 and 21):
Public Schools in 93
Roxbury (Wards 8–12):
Municipal Court of 114
Public Schools in 93

S.

Sanitary Division (Public Works Dept.) 76, 77
School Committee 92–98
Department of, with officials 92
Elementary and Intermediate School districts 93, 94
High and Latin Schools 93
Industrial and special schools 94–97
Pensions and retirement funds for teachers 97, 98

School Committee.— *Concluded.* PAGE
School Physicians and School Nurses 94, 95
Special departments 94–97
The Teachers College of the City of Boston 93
Seal of the City, origin of and present form 2, 3
Sewer Division (Public Works Dept.) 77, 78
Sheriff of Suffolk County 111
Sinking Funds Department 79, 80
South Boston (Wards 6 and 7):
Municipal Court of 114
Public Schools in 93
South End (Wards 3, 4, 9):
Public Schools in 93
Statistics Department 80, 81
City Record 81
Street Commissioners (Street Laying-Out Dept.) 81–83
Suffolk County (County of Suffolk) 110–116
Superior Court, justices and clerks of 112
Supply Department 83
Supreme Judicial Court, justices and clerks of 112

T.

Traffic Commission 43, 44
Transit Department 83, 84
Treasury Department 84

V.

Various City, County and State Officials 90, 91
Veterans' Graves Registration 120
Veterans Services Department 84, 85

W.

Water Division (Public Works Dept.) 78, 79
Water used in 1946, average gallons daily 78
Weights and Measures Department 85
West Roxbury (Wards 19 and 20):
Municipal Court of 115
Public Schools in 93
White Fund, George Robert 106, 107
Workingmen's Loan Association 110

Z.

Zoning Adjustment, Board of 40–42
Members of 41
Zoning Regulations 41, 42

CITY OF BOSTON PRINTING DEPARTMENT

[DOCUMENT 50—1947.]

ORDINANCES OF 1947, SECOND SERIES.
CHAPTER 2.

REVISING CERTAIN FEES.

In the Year Nineteen Hundred and Forty-Seven.

Be it ordained by the City Council of Boston, as follows:

SECTION 1. Section twenty-two of chapter forty-one of the Revised Ordinances of 1947 is hereby amended as follows:

By adding after clause 13 the following clauses:

14. Billiard, pool and bowling alleys, each table or alley, $7.00 per annum.
15. Fruit, etc., Sunday sales, $6.00 per annum.
16. Soft drinks, retail vendors, $3.00 per annum.
17. Victualler, common, $10.00 per annum.

In the City Council, December 22, 1947. Passed.

J. B. HYNES, *City Clerk.*

Approved December 24, 1947.

JAMES M. CURLEY, *Mayor.*

A true copy.
Attest:

City Clerk.

CITY OF BOSTON PRINTING DEPARTMENT

[DOCUMENT 51 — 1947.]

ORDINANCES OF 1947, SECOND SERIES.
CHAPTER 3.

REVISING CERTAIN FEES.

In the Year Nineteen Hundred and Forty-Seven.

Be it ordained by the City Council of Boston, as follows:

SECTION 1. Section twenty-two of chapter forty-one of the Revised Ordinances of 1947, as amended by chapter two, second series of the Ordinances of 1947, is hereby further amended as follows:

In clause 3, relative to transportation of milk, line 5, by striking out $1.00 and inserting $2.00.

In clause 5, striking out said clause and inserting the following:

5. The fee for the license for occupying or using a building or other premises for carrying on the business of slaughtering cattle, sheep or other noxious or offensive trade and occupation or permitting or allowing said trade or occupation to be carried on upon premises owned or occupied by the person carrying on said business or trade or occupation, provided for under section 151 of chapter 111 of the General Laws, shall be $1,000.00 per annum for the slaughtering of animals, and $100.00 per annum for all other noxious or offensive trades, occupations or businesses.

In clause 9, subdivision (*b*), relative to signs, first line, by striking out the words "illuminated signs" and in-

serting the words "signs, other than cloth or canvas" and by striking out in line 6 the word "illuminated."

In clause 11, relative to storage of petroleum products, second paragraph, by striking out $10.00 and inserting $20.00; third paragraph by striking out $15.00 and inserting $25.00; fourth paragraph by striking out $20.00 and inserting $30.00; fifth paragraph by striking out $40.00 and inserting $50.00; sixth paragraph by striking out $80.00 and inserting $100.00; seventh paragraph by striking out $150.00 and inserting $300.00; eighth paragraph by striking out $250.00 and inserting $500.00; ninth paragraph by striking out $500.00 and inserting $1,000.00; tenth paragraph by striking out $1,000.00 and inserting $2,000.00.

In clause 12, in the subdivision relative to scales with weighing capacity of more than 10,000 pounds, by striking out $3.00 and inserting $5.00, and by inserting before the last paragraph of said clause the following: Liquid measuring devices, where diameter of the inlet pipe is more than 1 inch $3.00.

By adding after clause 17 the following clauses:

18. Licenses for auctioneers, Class 1, $25.00 per annum.

19. Male dog licenses, $2.00 per annum.

20. Pawnbrokers, less than six months, $100.00 per annum; six months or more, $200.00 per annum.

21. Appeals from Zoning Board decisions, $20.00.

22. Rental, Faneuil Hall—day time, $15.00; night time or Sunday, $25.00.

23. Street railway conductor, motorman and starter licenses, $1.00.

24. Street Laying-Out Department — making of plans where survey of premises necessary $15.00, where no survey is necessary $10.00; making of sketches for signs, marquees, etc., $5.00; obtaining names and addresses of abutters and notifying of hearings $10.00.

25. Police Department—sale of second-hand motor vehicles, under provisions of chapter 140, section 58 of the General Laws:

Class 1, agent or seller's license, $150.00 per annum.

Class 2, used car dealer's license, $250.00 per annum.

Class 3, motor vehicle junk license, $100.00 per annum.

SECT. 2. This ordinance shall take effect beginning with the first day of January, 1948.

In the City Council, December 29, 1947. Passed.
J. B. HYNES, *City Clerk.*

Approved December 30, 1947.
JAMES M. CURLEY, *Mayor.*

A true copy.
Attest:

City Clerk.

CITY OF BOSTON PRINTING DEPARTMENT

[Document 52 — 1947.]

ORDINANCES OF THE CITY OF BOSTON PASSED IN THE MUNICIPAL YEAR 1947.

City of Boston,
Office of the City Clerk, January 5, 1948.

I hereby certify that this document contains true copies of all Ordinances of the City of Boston passed in the municipal year 1947.

Attest:

City Clerk.

ORDINANCES OF 1947.

CHAPTER 1.

CONCERNING THE PRICE OF THE CITY RECORD.

Chapter 32 of the Revised Ordinances of 1925 is hereby amended by striking out section 2 in said chapter and inserting in place thereof the following:

SECTION 2. The board shall publish the *City Record* once a week, and shall distribute and sell it under the direction of the mayor. The *City Record* shall contain all matters required by statute to be published therein and such other matters as the mayor may direct. The price of single copies shall be fifteen cents, and the yearly subscription price shall be five dollars, payable in advance. The price to be paid by departments for advertising therein shall be fixed by the city auditor with the approval of the mayor. The receipts shall be used to defray the expense of said publication.

[*Approved March 11, 1947.*

CHAPTER 2.

CONCERNING OFFICE HOURS OF DEPARTMENTS.

SECTION 1. Chapter three of the Revised Ordinances of 1925, as amended by chapter five of the Ordinances of 1942, is hereby further amended by striking out section ten and inserting in place thereof the following:

SECTION 10. Under the provisions of chapter 265 of the Acts of 1947, every officer in charge of a department shall have an office open for the transaction of public business for not less than eight hours on every day except Saturdays, Sundays and legal holidays; provided that the health commissioner shall have an office open for the issuing of permits for burial and permits for the removal of dead bodies, from ten o'clock in the forenoon until twelve o'clock noon on every day in the year; and provided further that neither the city

treasurer nor the city collector shall be required to keep an office open to disburse or receive money after two o'clock P. M.

SECT. 2. This ordinance shall take effect on May 15, 1947. [*Approved April 30, 1947.*

NOTE.— *The foregoing two ordinances were incorporated in the Revised Ordinances of 1947, which were passed by the City Council on June 2, 1947, and approved by the Mayor on June 4, 1947.*

The following ordinances are in amendment of or addition to the Revised Ordinances of 1947.

ORDINANCES OF 1947.

SECOND SERIES, CHAPTER 1.

CONCERNING FANEUIL HALL MARKET LEASES.

Chapter twenty-five of the Revised Ordinances of 1947 is hereby amended by striking out section nine and inserting in place thereof the following:

SECTION 9. The superintendent of public buildings shall lease, from time to time, by instruments approved as to form by the corporation counsel and approved in writing by the mayor, the stalls, cellars, and second floor in Faneuil-hall market for terms of three years from October 1, 1947, and at the expiration of such leases for further terms of three years, at the rents established by the city council and upon such other terms and conditions as may be approved by the corporation counsel and the mayor.

[*Approved September 4, 1947.*

SECOND SERIES, CHAPTER 2.

CONCERNING REVISING CERTAIN FEES.

SECTION 1. Section twenty-two of chapter forty-one of the Revised Ordinances of 1947 is hereby amended as follows:

By adding after clause 13 the following clauses:

14. Billiard, pool and bowling alleys, each table or alley, $7.00 per annum.

15. Fruit, etc., Sunday sales, $6.00 per annum.
16. Soft drinks, retail vendors, $3.00 per annum.
17. Victualler, common, $10.00 per annum.

[*Approved December 24, 1947.*

SECOND SERIES, CHAPTER 3.

CONCERNING REVISING CERTAIN FEES.

SECTION 1. Section twenty-two of chapter forty-one of the Revised Ordinances of 1947, as amended by chapter two, second series of the Ordinances of 1947, is hereby further amended as follows:

In clause 3, relative to transportation of milk, line 5, by striking out $1.00 and inserting $2.00.

In clause 5, striking out said clause and inserting the following:

5. The fee for the license for occupying or using a building or other premises for carrying on the business of slaughtering cattle, sheep or other noxious or offensive trade and occupation or permitting or allowing said trade or occupation to be carried on upon premises owned or occupied by the person carrying on said business or trade or occupation, provided for under section 151 of chapter 111 of the General Laws, shall be $1,000.00 per annum for the slaughtering of animals, and $100.00 per annum for all other noxious or offensive trades, occupations or businesses.

In clause 9, subdivision (*b*), relative to signs, first line, by striking out the words "illuminated signs" and inserting the words "signs, other than cloth or canvas" and by striking out in line 6 the word "illuminated."

In clause 11, relative to storage of petroleum products, second paragraph, by striking out $10.00 and inserting $20.00; third paragraph by striking out $15.00 and inserting $25.00; fourth paragraph by striking out $20.00 and inserting $30.00; fifth paragraph by striking out $40.00 and inserting $50.00; sixth paragraph by striking out $80.00 and inserting $100.00; seventh paragraph by striking out $150.00 and inserting $300.00; eighth paragraph by striking out $250.00 and inserting $500.00; ninth paragraph by striking out $500.00 and inserting $1,000.00; tenth paragraph by striking out $1,000.00 and inserting $2,000.00.

In clause 12, in the subdivision relative to scales with weighing capacity of more than 10,000 pounds, by striking out $3.00 and inserting $5.00, and by inserting before the last paragraph of said clause the following: Liquid measuring devices, where diameter of the inlet pipe is more than 1 inch $3.00.

By adding after clause 17 the following clauses:

18. Licenses for auctioneers, Class 1, $25.00 per annum.

19. Male dog licenses, $2.00 per annum.

20. Pawnbrokers, less than six months, $100.00 per annum; six months or more, $200.00 per annum.

21. Appeals from Zoning Board decisions, $20.00.

22. Rental, Faneuil Hall—day time, $15.00; night time or Sunday, $25.00.

23. Street railway conductor, motorman and starter licenses, $1.00.

24. Street Laying-Out Department — making of plans where survey of premises necessary $15.00, where no survey is necessary $10.00; making of sketches for signs, marquees, etc., $5.00; obtaining names and addresses of abutters and notifying of hearings $10.00.

25. Police Department—sale of second-hand motor vehicles, under provisions of chapter 140, section 58 of the General Laws:

Class 1, agent or seller's license, $150.00 per annum.

Class 2, used car dealer's license, $250.00 per annum.

Class 3, motor vehicle junk license, $100.00 per annum.

SECT. 2. This ordinance shall take effect beginning with the first day of January, 1948.

[*Approved December 30, 1947.*

CITY OF BOSTON PRINTING DEPARTMENT

[DOCUMENT 69 — 1947.]

BOSTON ELEVATED RAILWAY COMPANY.

ONE HUNDRED FIFTEENTH LOCATION.

IN BOARD OF STREET COMMISSIONERS, June 30, 1947.

ORDERED, That in addition to the rights heretofore granted to the Boston Elevated Railway Company for locations for tracks in the streets of the City of Boston, said company shall have the right to construct, maintain and use

An alteration of and an addition to its existing locations as follows:

Double track curve in Dudley Street, Roxbury, connecting with and leading from existing double track opposite Dana Street, to private property on the northerly side of Dudley Street, said tracks being substantially as shown by red lines on a plan made by Arthur I. Davis, dated April 18, 1947, and deposited in the office of the Commissioner of Public Works; together with all necessary curves, crossovers, switches and connections.

And the consent of the Board of Street Commissioners is granted to said company to establish and maintain the overhead single trolley electric system of motive power in the operation of its cars on said location and to erect, maintain and use iron poles, not less than twenty feet in height, at places indicated by red dots or circles on the aforesaid plan, or at such other places, to be shown by blue dots or circles on said plan, as may be approved by the Commissioner of Public Works, and to place on said poles such wires and other appliances as the Fire Commissioner shall approve.

The right to lay down the tracks located by this order is upon condition that the whole work of laying the same, the form of rail to be used, and the kind and quality of material used in paving said tracks, and the kind and locations of poles, shall be under the direction and to the satisfaction of the Commissioner of Public Works, and shall be approved by him. Also upon condition that said railway company shall accept this order, and shall file such acceptance with the Board of Street Commissioners in accordance with the provisions of statute law; otherwise it shall be null and void.

The whole work authorized to be done under the provisions of this order shall be completed within one year from the date of the passage of this order.

Passed. Approved by the Mayor, July 24, 1947.

A true copy.
Attest:

Lawrence W. Costello,
Secretary.

CITY OF BOSTON PRINTING DEPARTMENT

INDEX.

	Document No.	Vol.
ADDRESS OF HON. JAMES M. CURLEY, MAYOR OF BOSTON		
before the city council, January 6, 1947	1	I
ANNUAL REPORTS		
art department	2	I
board of zoning adjustment	36	II
Boston retirement board	5	I
Boston traffic commission	32	II
building department	7	I
city clerk department	8	I
city planning board	9	I
collecting department	10	I
department of school buildings	26	II
election department	11	I
fire department	12	I
health department	13	I
hospital department	14	I
law department	16	I
park department	19	I
printing department	21	I
public buildings department	22	I
public welfare department	23	I
public works department	24	II
registry department	25	II
street laying-out department	30	II
weights and measures department	35	II
APPROPRIATIONS AND TAX ORDERS, 1947	38	II
APPROPRIATION ORDERS, CITY AND COUNTY, 1947	40	II
ART DEPARTMENT		
annual report	2	I
BOARD OF ZONING ADJUSTMENT		
annual report	36	II
BOSTON ELEVATED RAILWAY COMPANY		
one hundred fifteenth location	69	II
one hundred sixteenth location	47	II
BOSTON RETIREMENT BOARD		
annual report	5	I
BOSTON TRAFFIC COMMISSION		
annual report	32	II

	Document No.	Vol.
BUILDING DEPARTMENT		
annual report	7	I
CITY CLERK DEPARTMENT		
annual report	8	I
CITY COUNCIL		
appropriation orders, city and county, 1947	40	II
CITY PLANNING BOARD		
annual report	9	I
COLLECTING DEPARTMENT		
annual report	10	I
CONSTABLES AUTHORIZED TO SERVE CIVIL PROCESS		
annual lists	43	II
CONSTABLES CONNECTED WITH OFFICIAL POSITIONS		
annual list	42	II
DEPARTMENT OF SCHOOL BUILDINGS		
annual report	26	II
ELECTION DEPARTMENT		
annual report	11	I
FIRE DEPARTMENT		
annual report	12	I
FOURTH OF JULY ORATION		
delivered by Hon. Robert Gardiner Wilson, Jr.	46	II
HEALTH DEPARTMENT		
annual report	13	I
HOSPITAL DEPARTMENT		
annual report	14	I
JURY LIST, 1946	40	II
LAW DEPARTMENT		
annual report	16	I
MAYOR'S MESSAGES TRANSMITTING RECOMMENDATIONS, ETC., TO THE CITY COUNCIL		
appointment of constables authorized to serve civil process	43	II
appointment of constables connected with official positions	42	II
appointment of minor officers paid by fees	44	II
appropriations and tax orders, 1947	38	II

	Document No.	Vol.
MINOR OFFICERS PAID BY FEES		
annual list of	44	II
MUNICIPAL REGISTER, 1947	49	II
ORDINANCES OF 1947		
chapter 1, concerning the price of the "City Record"	39	II
chapter 2, concerning office hours of departments	45	II
chapter 1, second series, concerning Faneuil Hall Market leases	48	II
chapter 2, second series, revising certain fees	50	II
chapter 3, second series, revising certain fees	51	II
passed in the municipal year 1947	52	II
PARK DEPARTMENT		
annual report	19	I
PRINTING DEPARTMENT		
annual report	21	I
PUBLIC BUILDINGS DEPARTMENT		
annual report	22	I
PUBLIC WELFARE DEPARTMENT		
annual report	23	I
PUBLIC WORKS DEPARTMENT		
annual report	24	II
REGISTRY DEPARTMENT		
annual report	25	II
STREET LAYING-OUT DEPARTMENT		
annual report	30	II
WEIGHTS AND MEASURES DEPARTMENT		
annual report	35	II